

ELMAVAN 3D WAVEFORMS (Measured data sampled at 50 kHz) 51000 packets of 144 samples from 2015-07-07T19:04:24.245.999.

Processed Tue Jul 7 21:10:56 2015 by ELM ver.2012-10-06 from 001__elm20150707_190423__dat00.bin

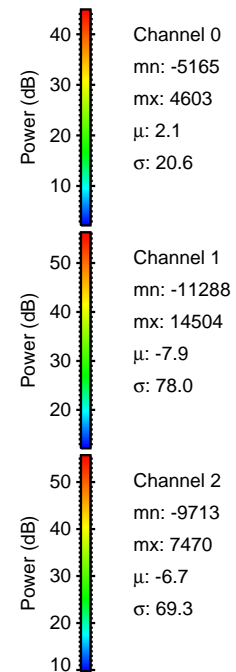

Processed Tue Jul 7 21:11:12 2015 by ELM ver.2012-10-06 from 001__elm20150707_190423__dat00.bin

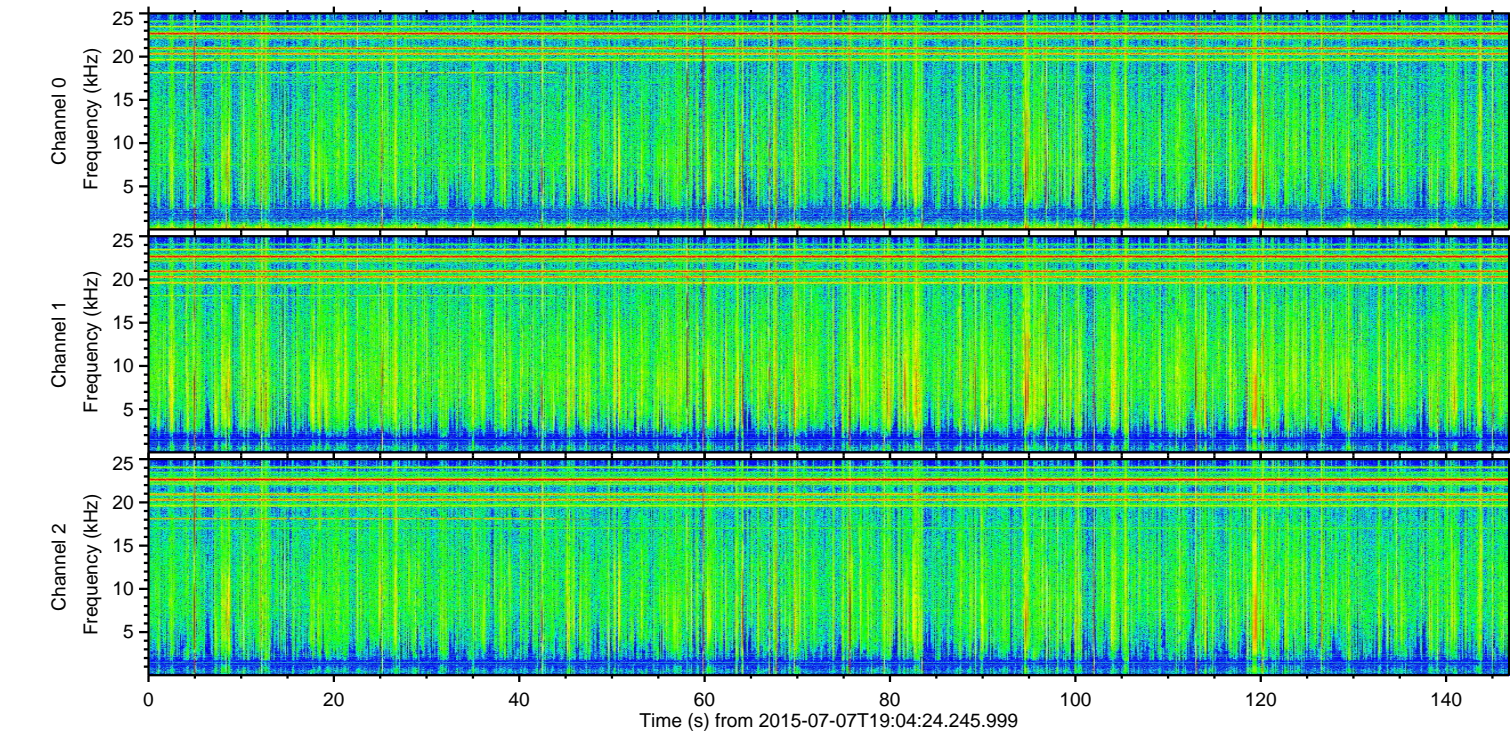
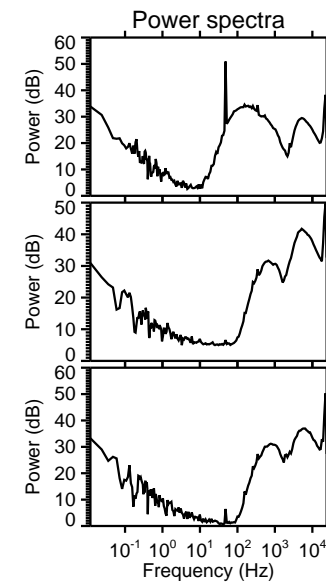
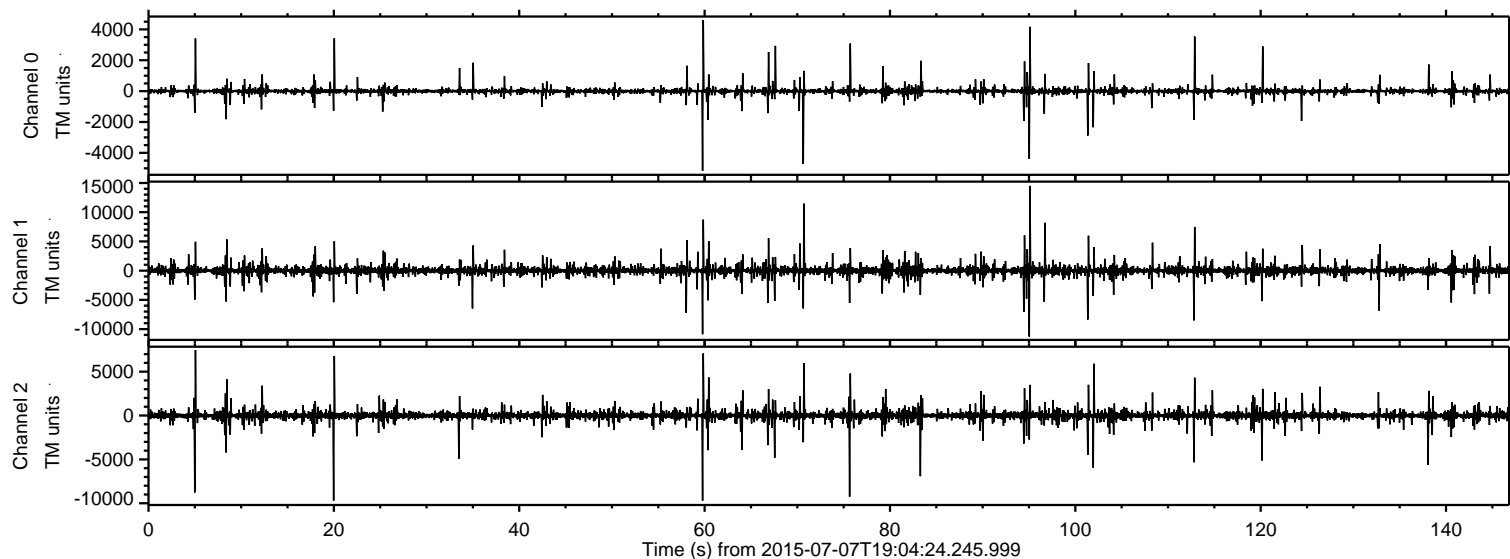
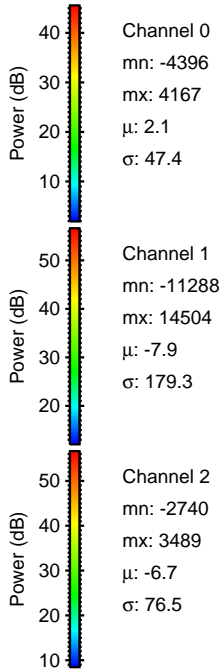
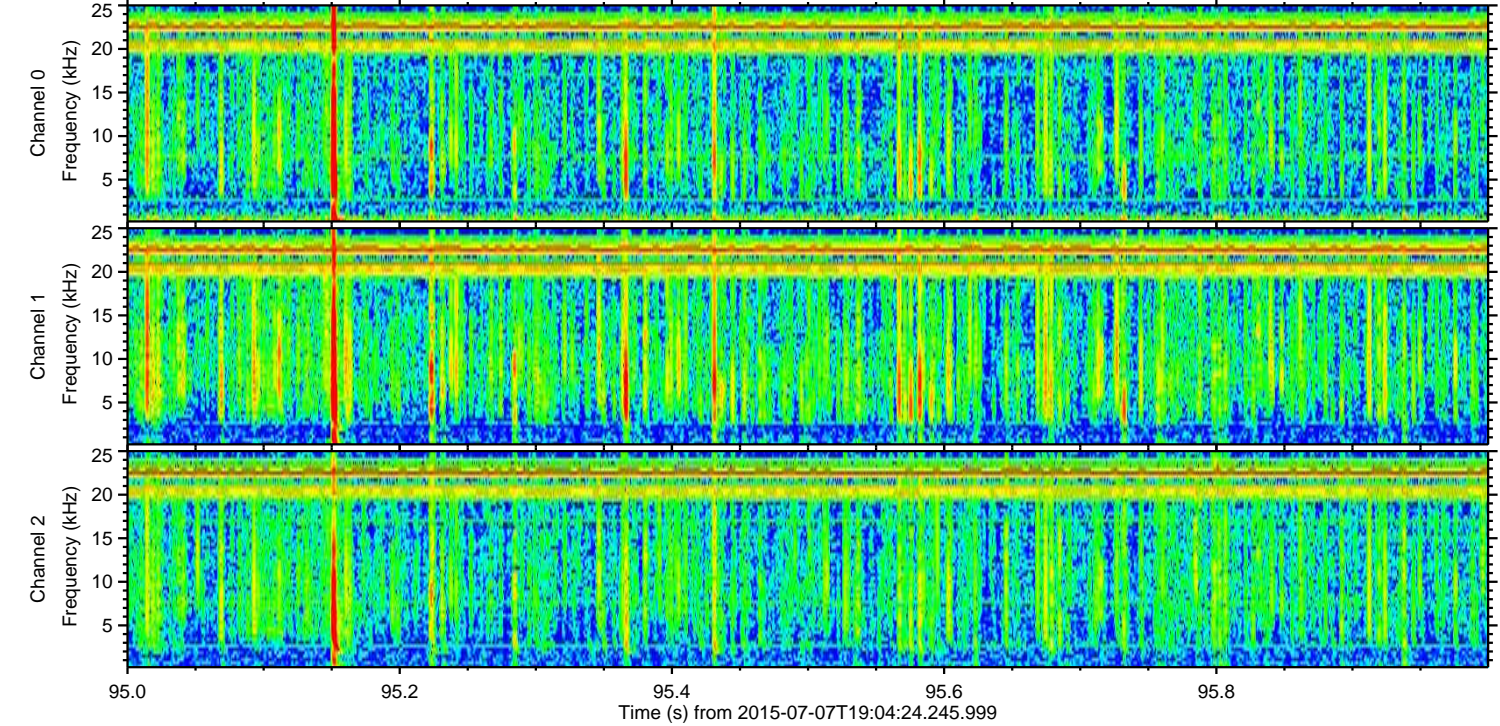
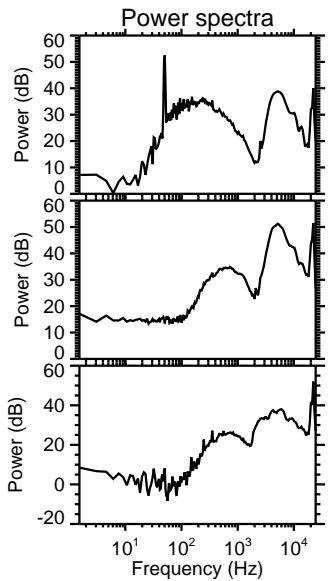
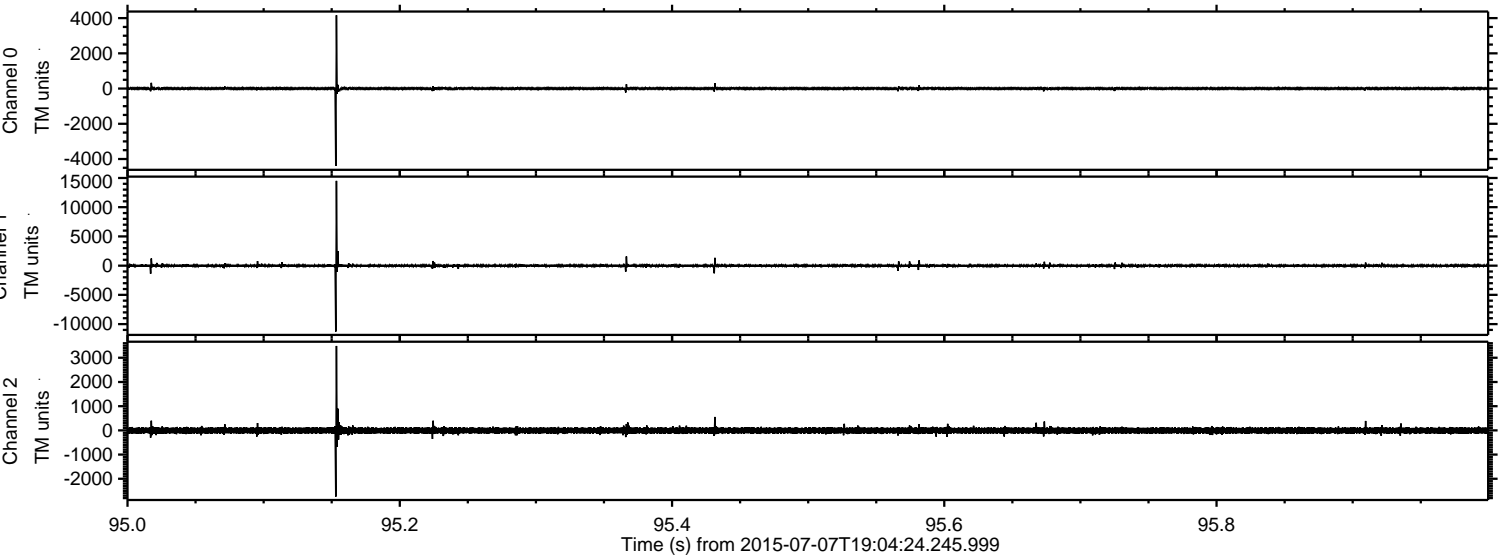

Processed Tue Jul 7 21:11:14 2015 by ELM ver.2012-10-06 from 001__elm20150707_190423__dat00.bin

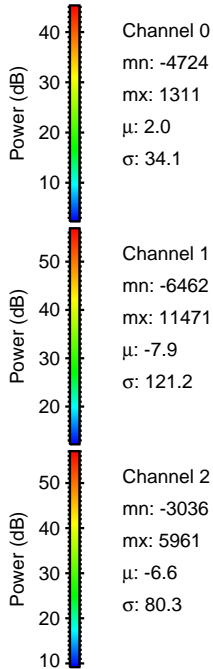
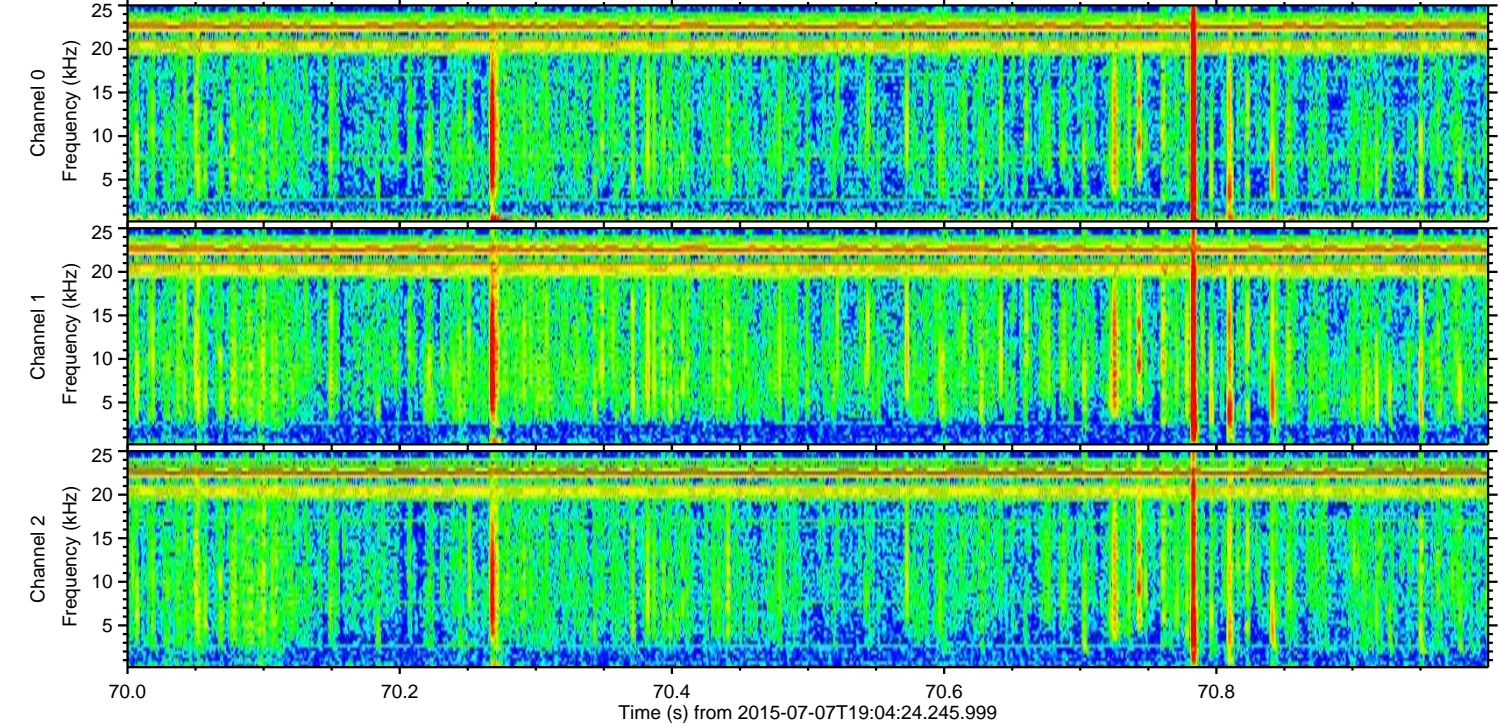
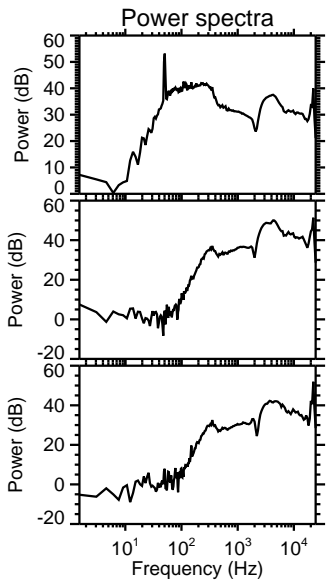
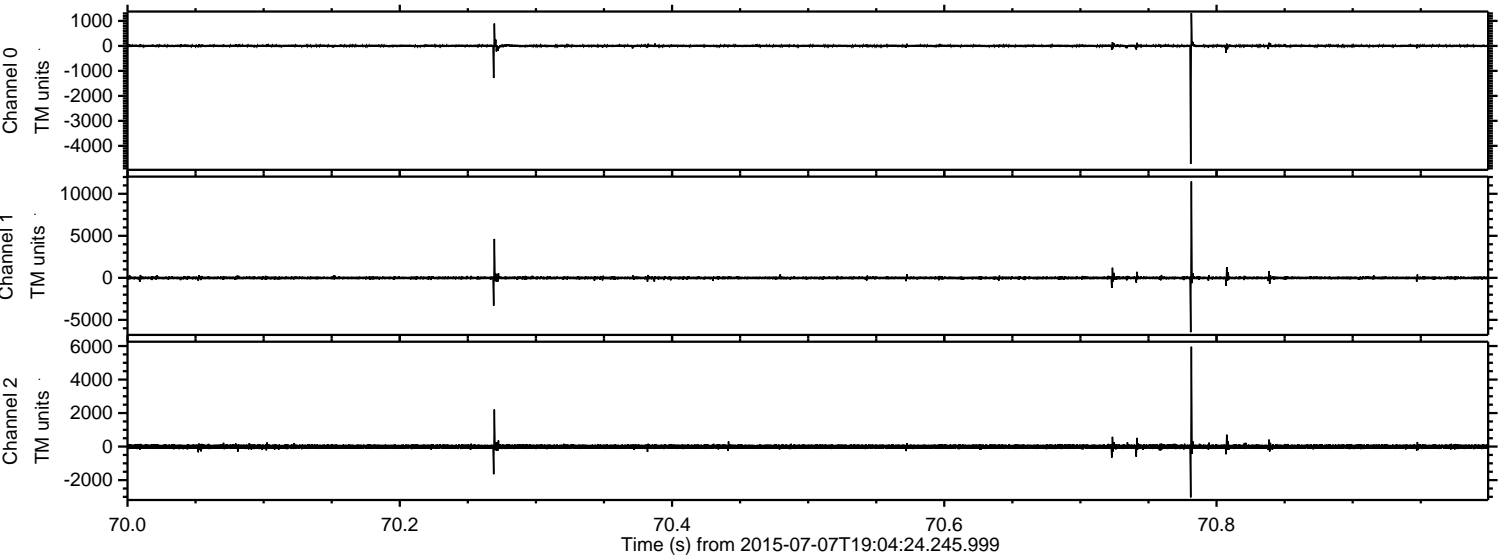

Processed Tue Jul 7 21:11:15 2015 by ELM ver.2012-10-06 from 001__elm20150707_190423__dat00.bin

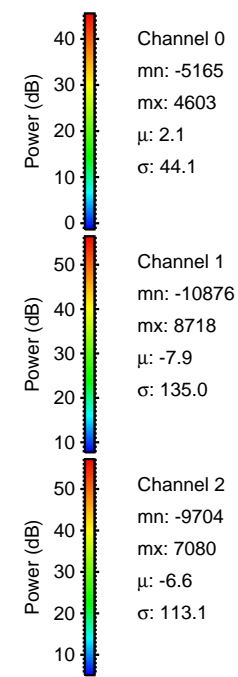
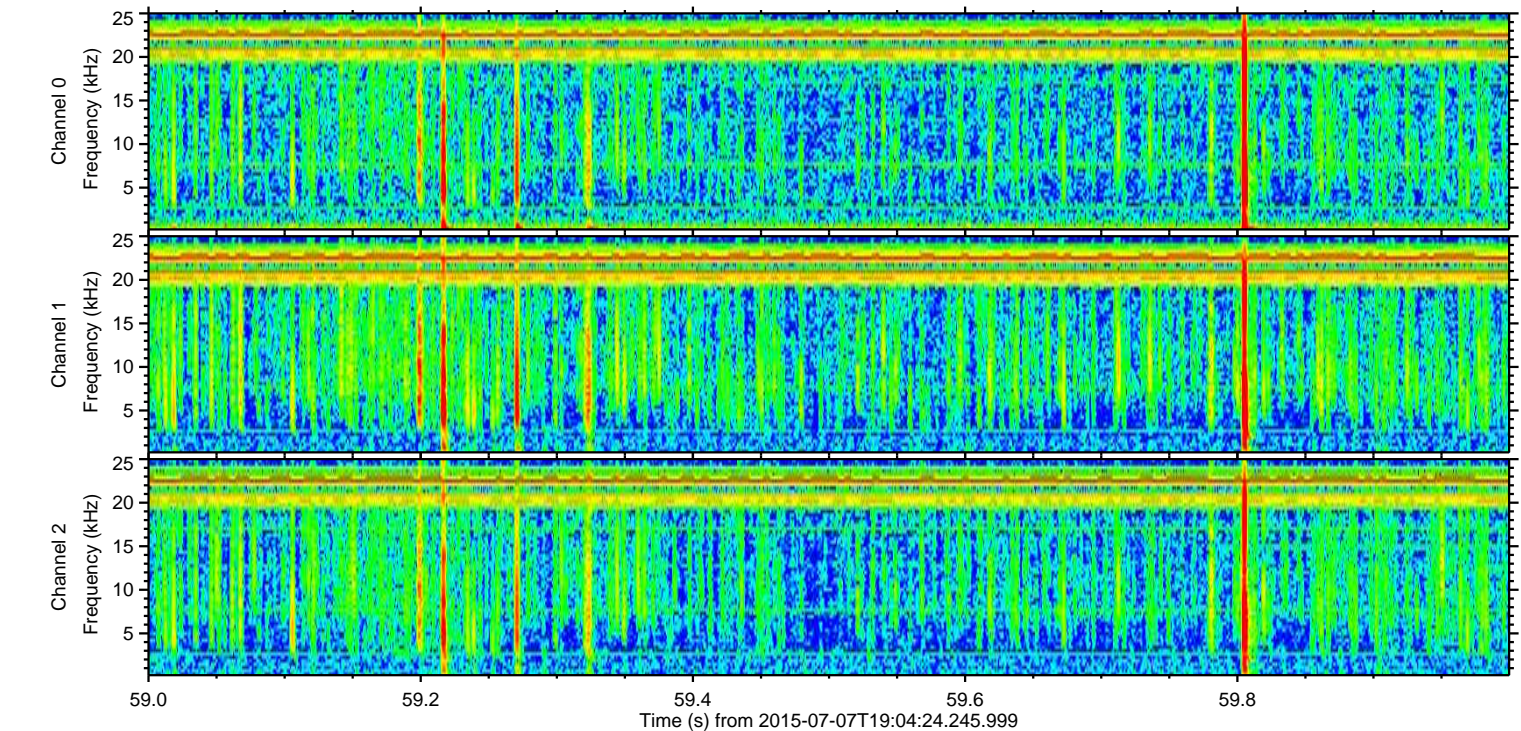
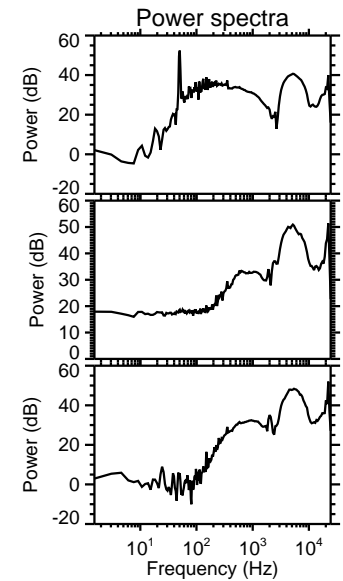
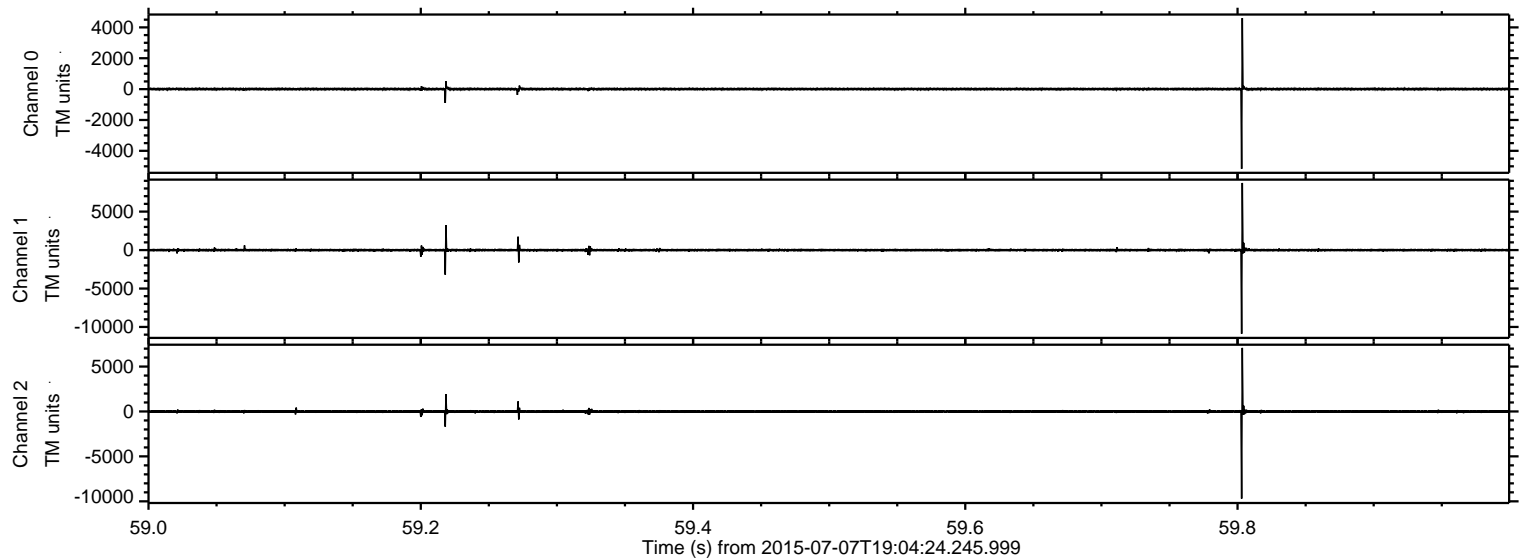

Processed Tue Jul 7 21:11:16 2015 by ELM ver.2012-10-06 from 001__elm20150707_190423__dat00.bin

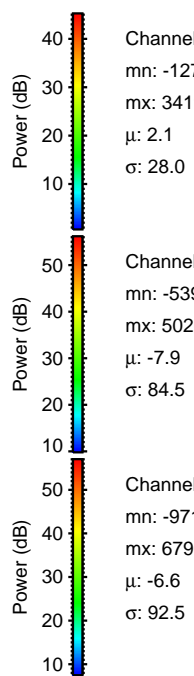
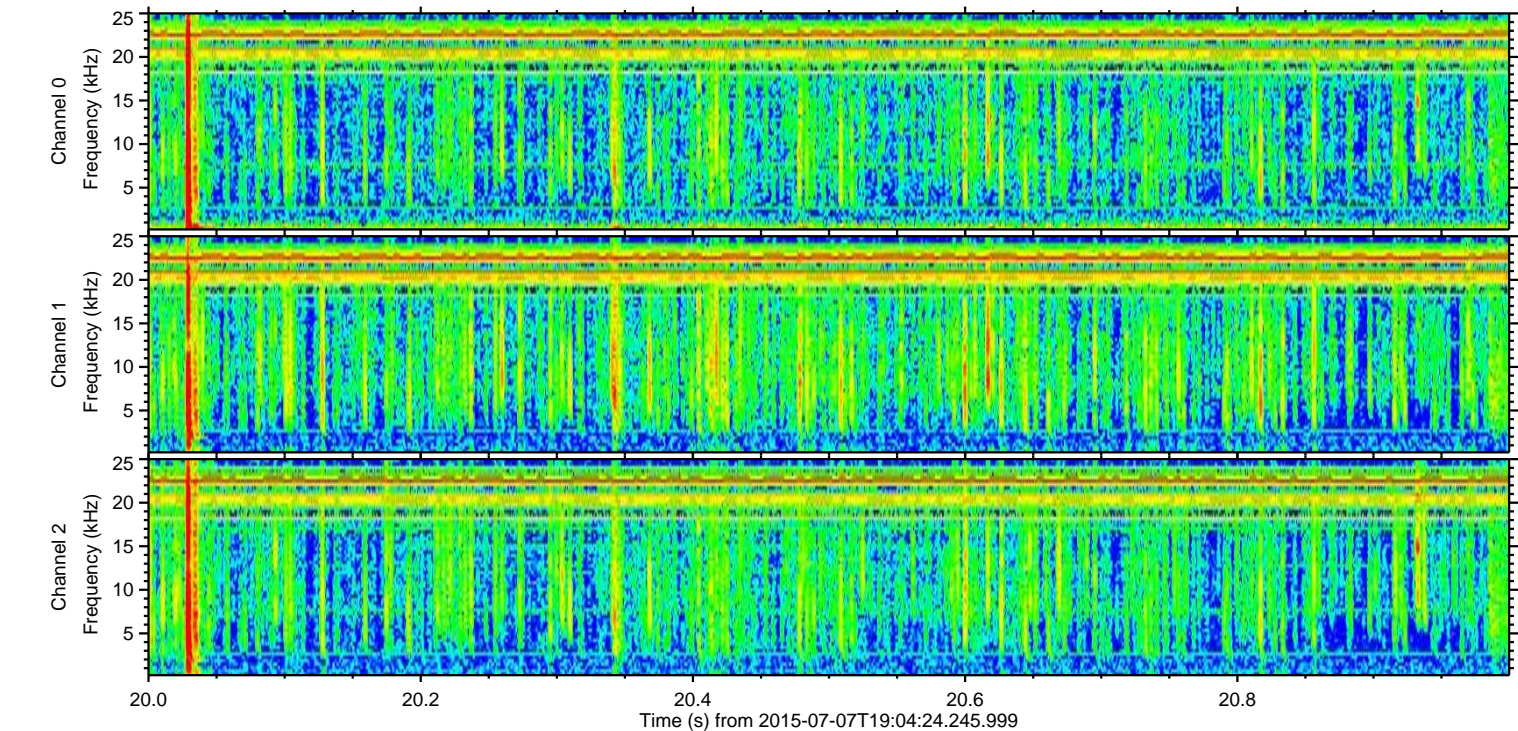
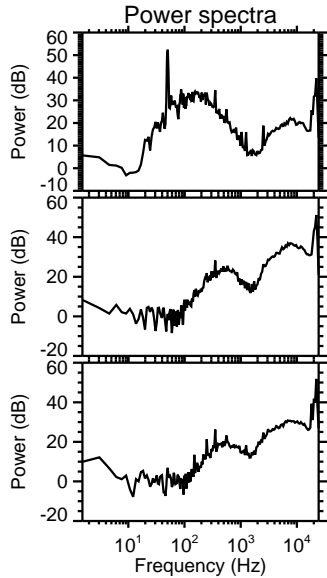
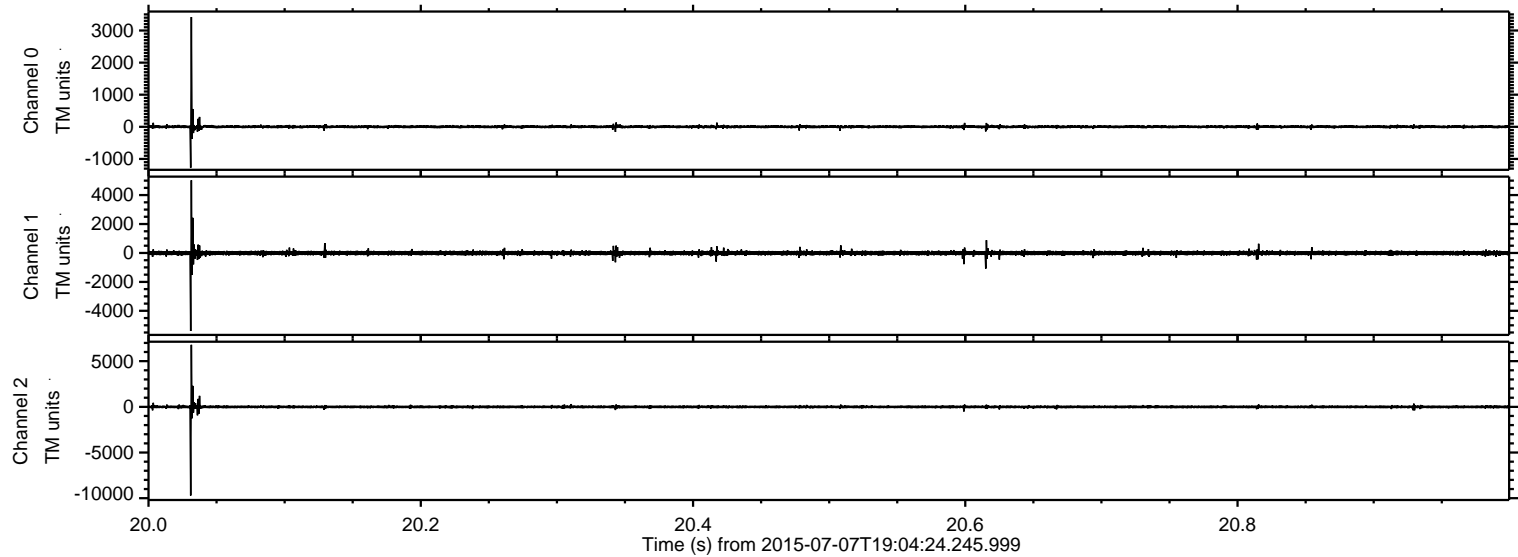

Processed Tue Jul 7 21:11:17 2015 by ELM ver.2012-10-06 from 001__elm20150707_190423__dat00.bin

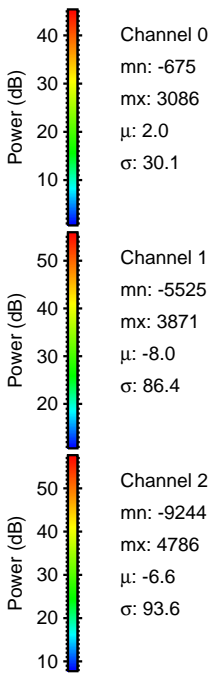
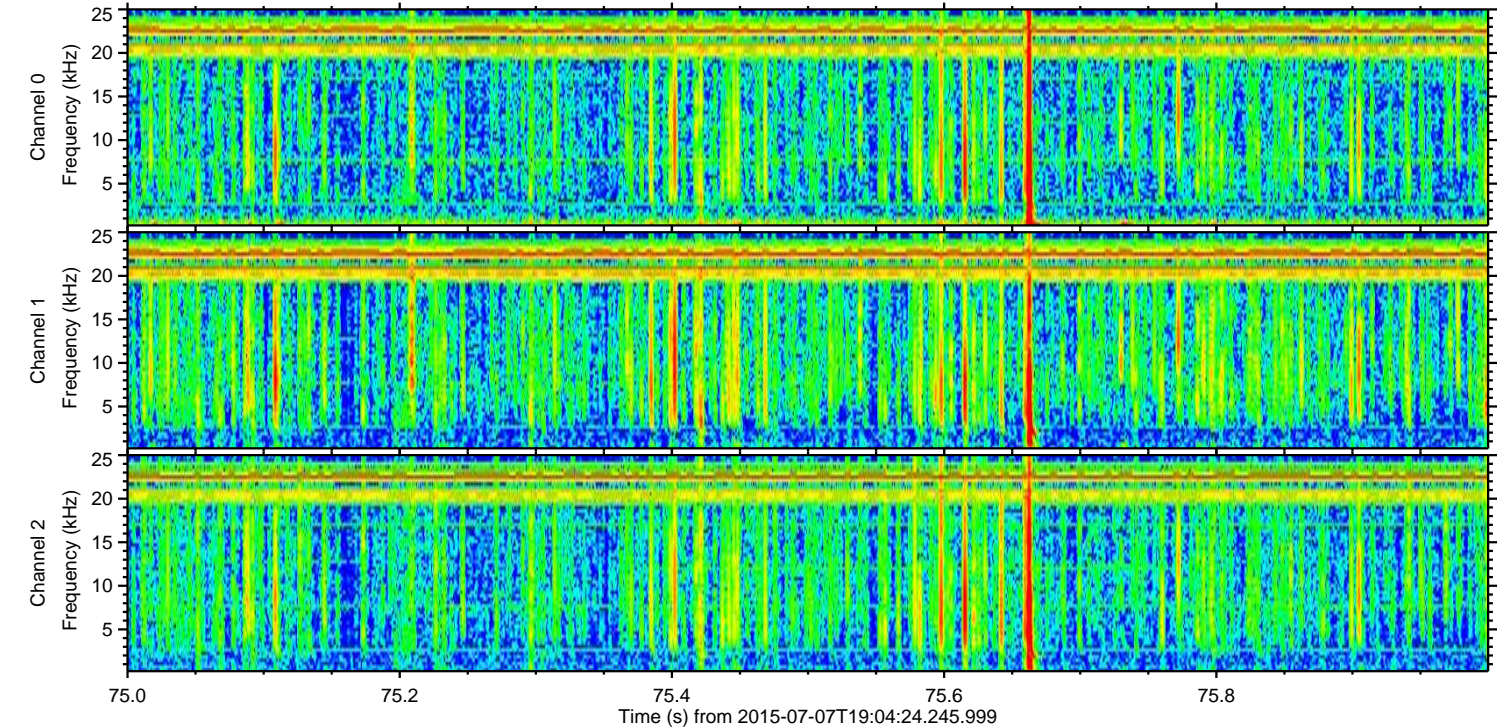
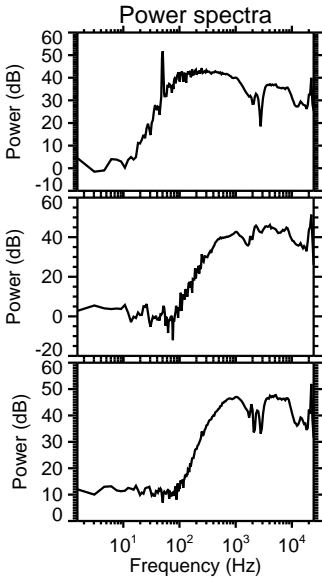
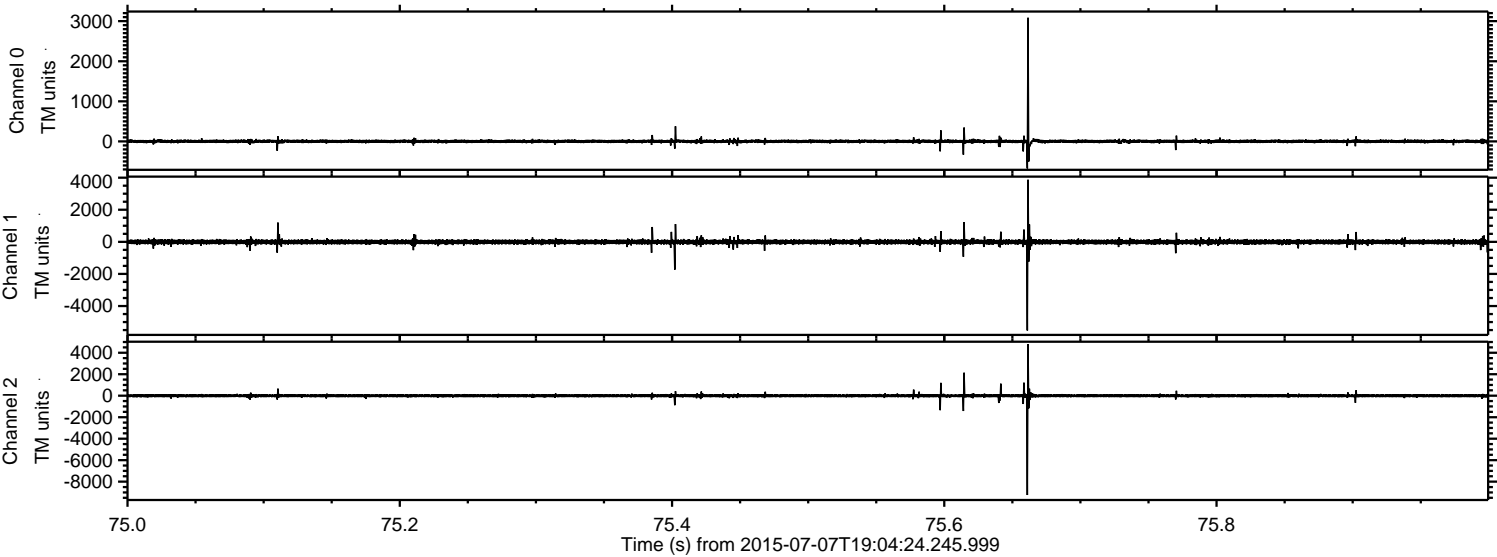

Processed Tue Jul 7 21:11:18 2015 by ELM ver.2012-10-06 from 001__elm20150707_190423__dat00.bin

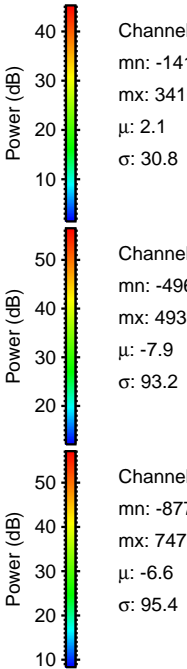
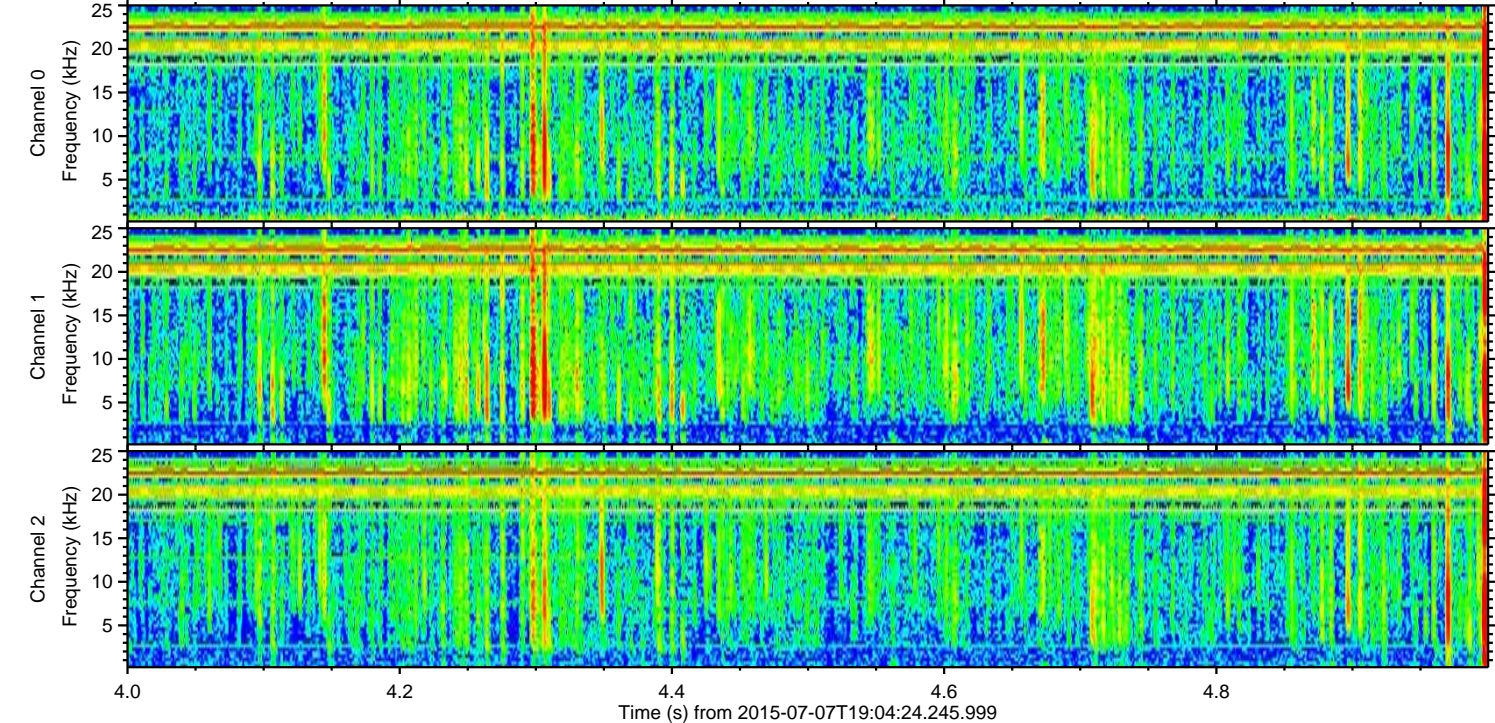
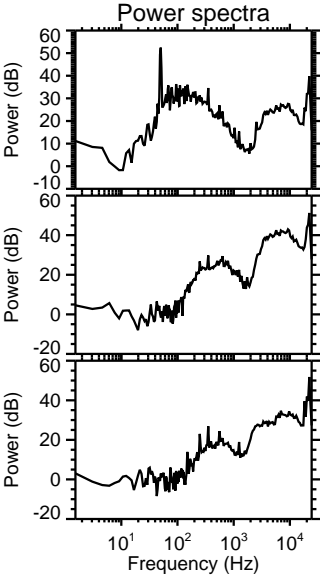
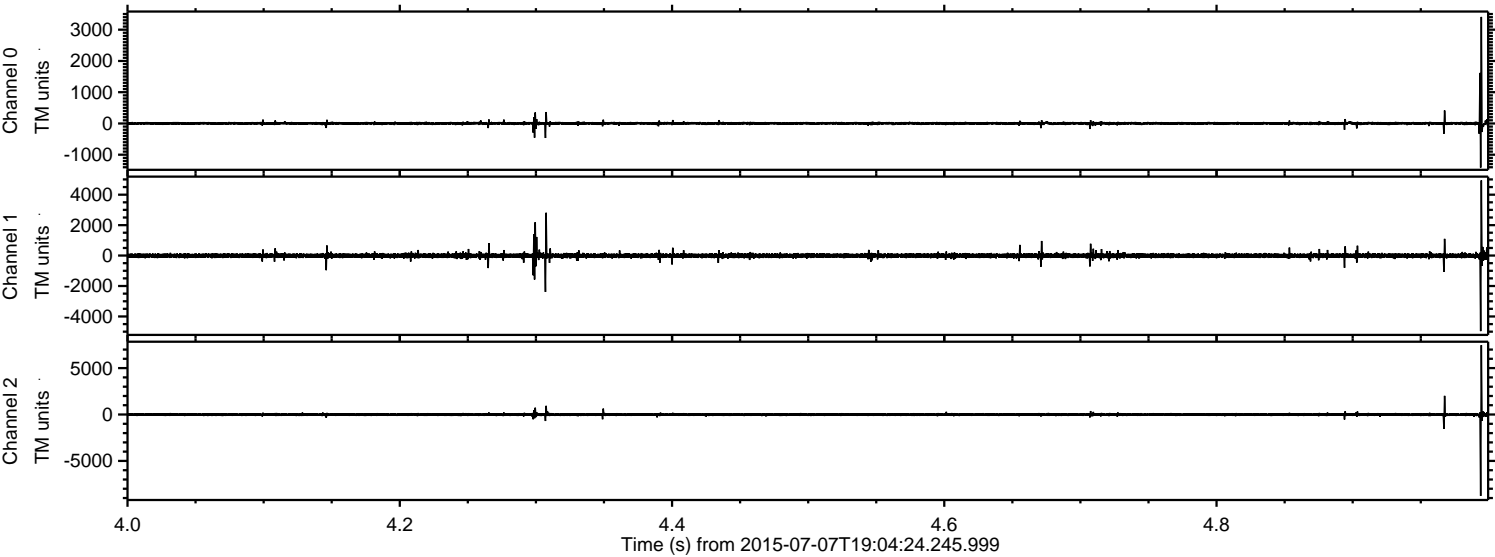

ELMAVAN 3D WAVEFORMS (Measured data sampled at 50 kHz) 51000 packets of 144 samples from 2015-07-07T19:04:24.245.999. Part 113/147

Processed Tue Jul 7 21:11:19 2015 by ELM ver.2012-10-06 from 001__elm20150707_190423__dat00.bin

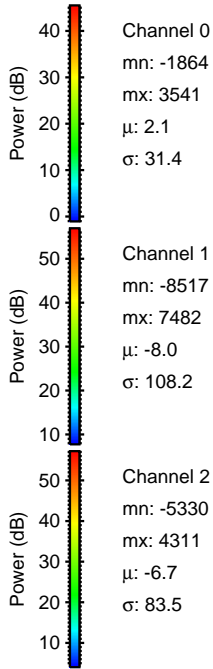
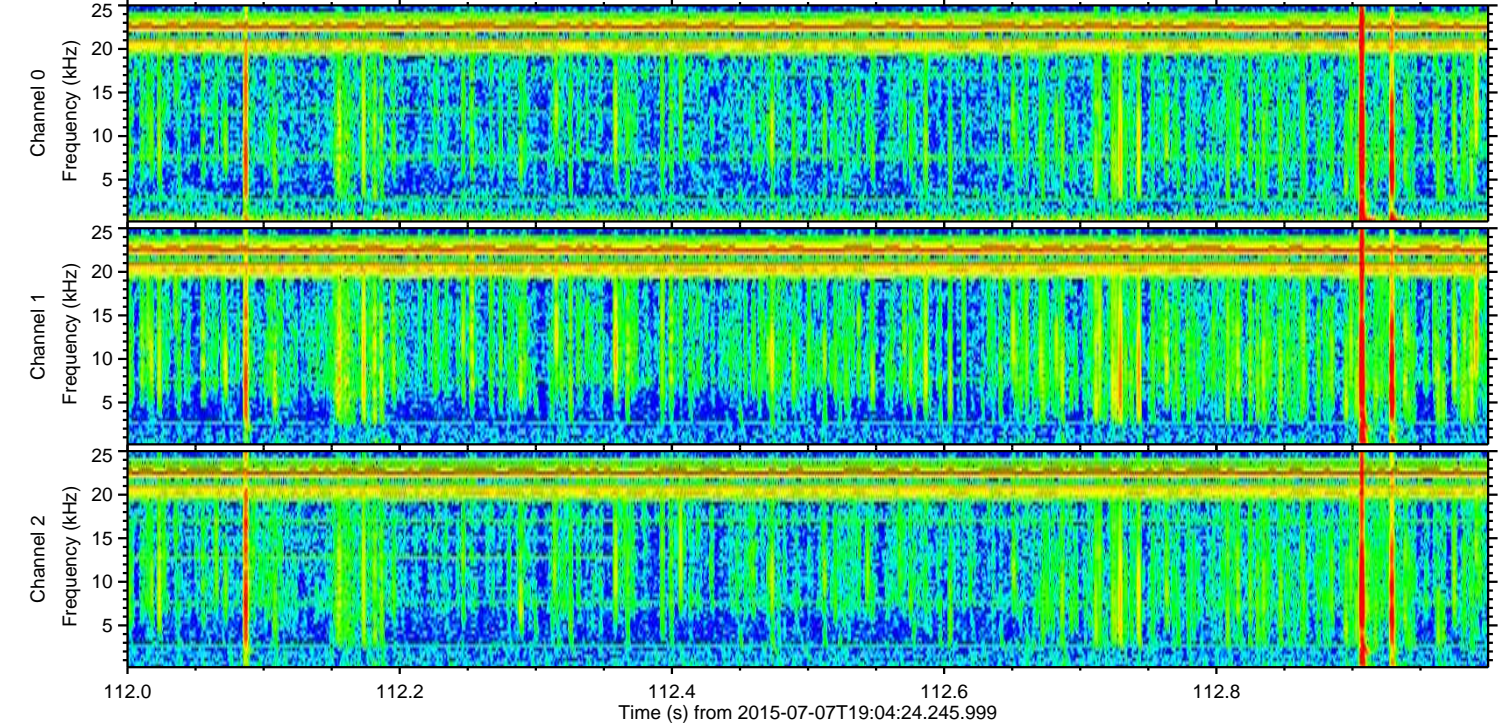
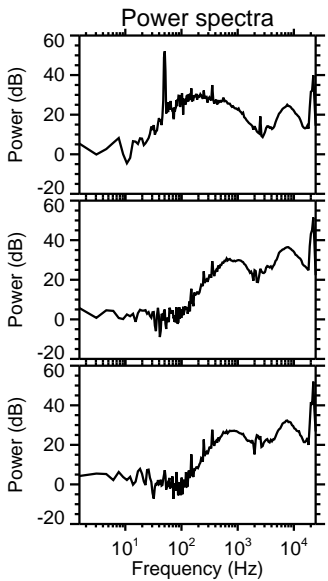
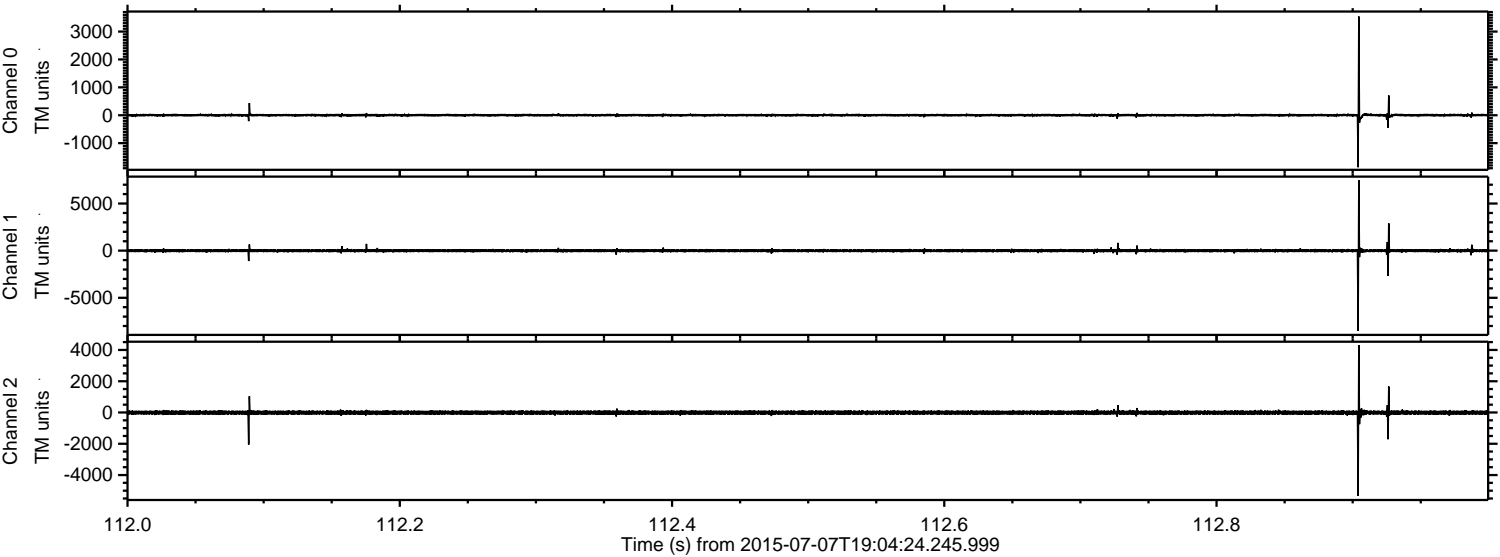

Processed Tue Jul 7 21:11:20 2015 by ELM ver.2012-10-06 from 001__elm20150707_190423__dat00.bin

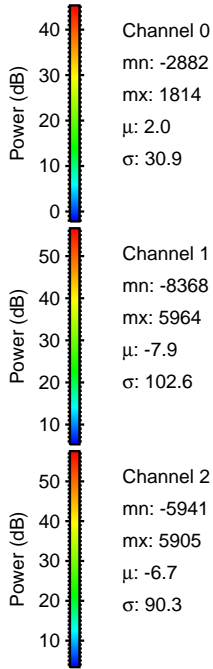
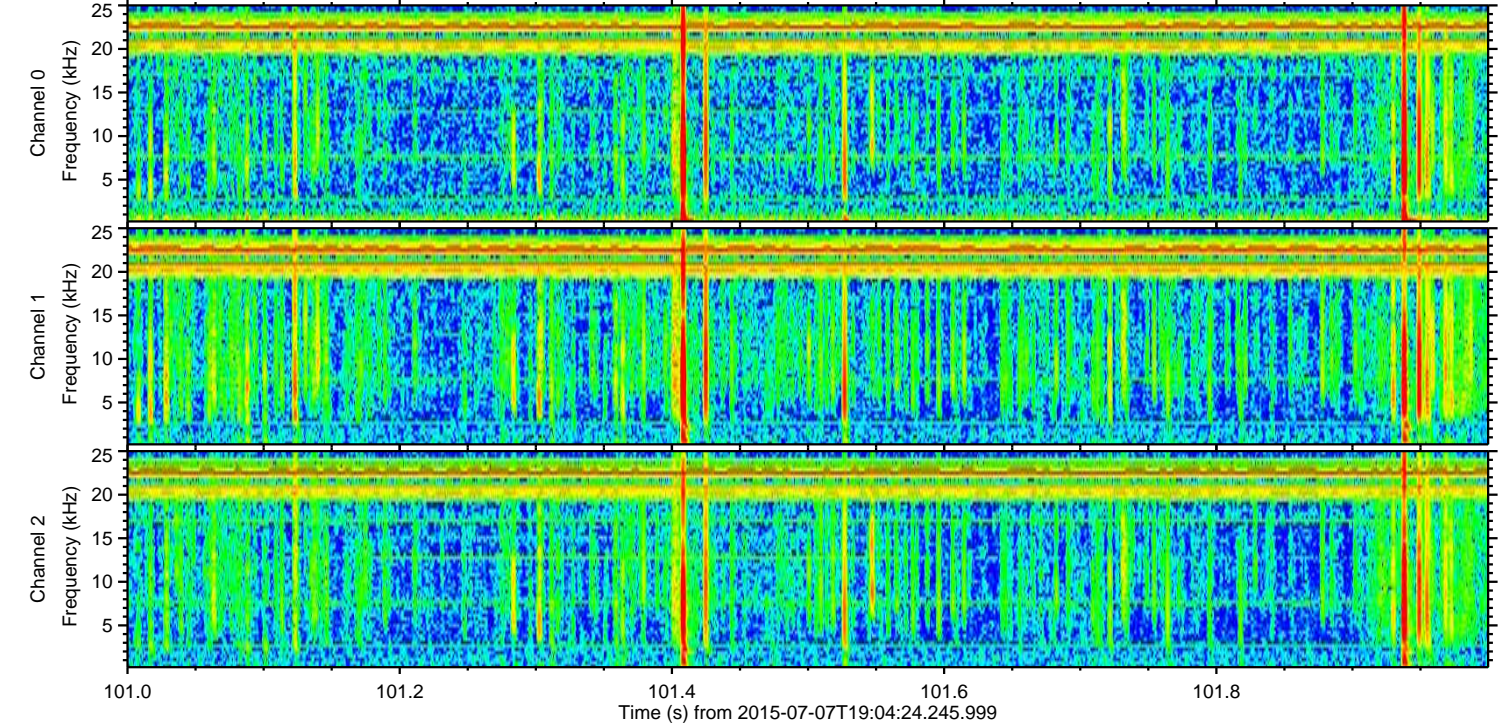
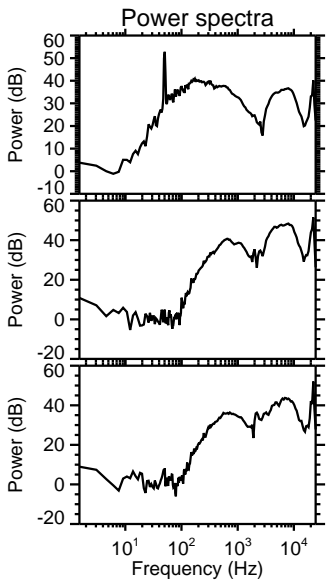
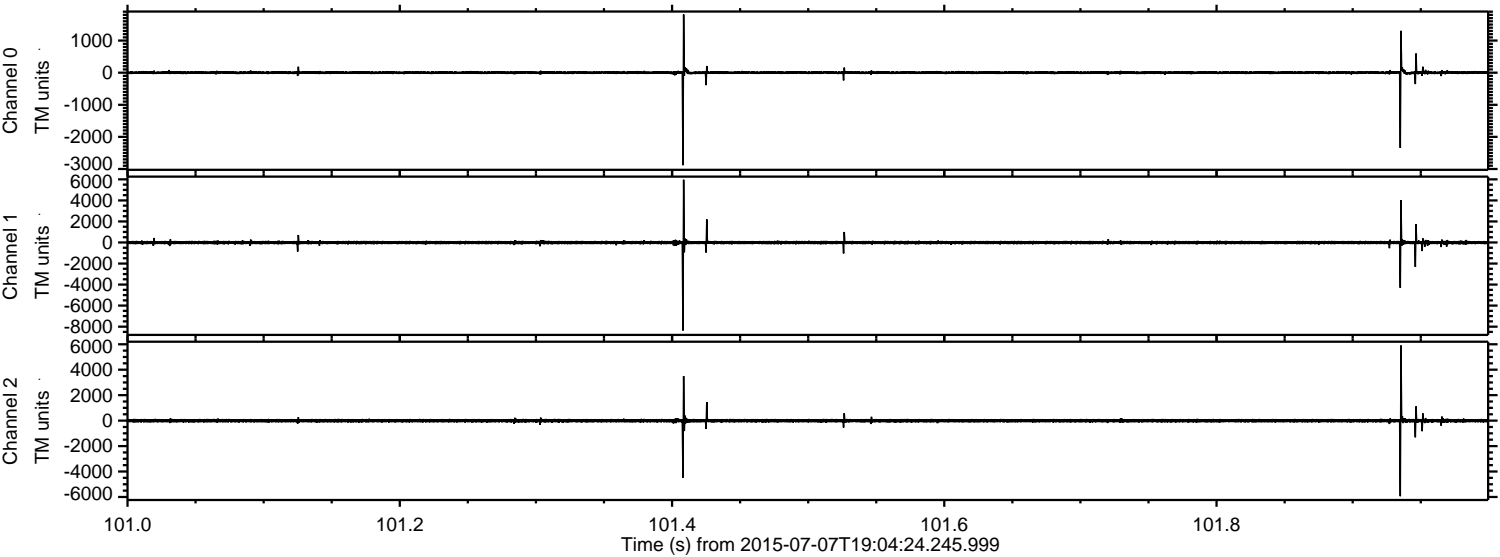

Channel 0
mn: -2882
mx: 1814
 μ : 2.0
 σ : 30.9

Channel 1
mn: -8368
mx: 5964
 μ : -7.9
 σ : 102.6

Channel 2
mn: -5941
mx: 5905
 μ : -6.7
 σ : 90.3

Processed Tue Jul 7 21:11:21 2015 by ELM ver.2012-10-06 from 001__elm20150707_190423__dat00.bin

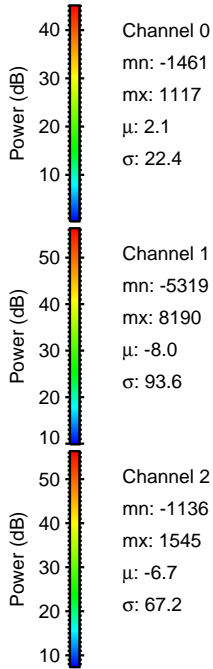
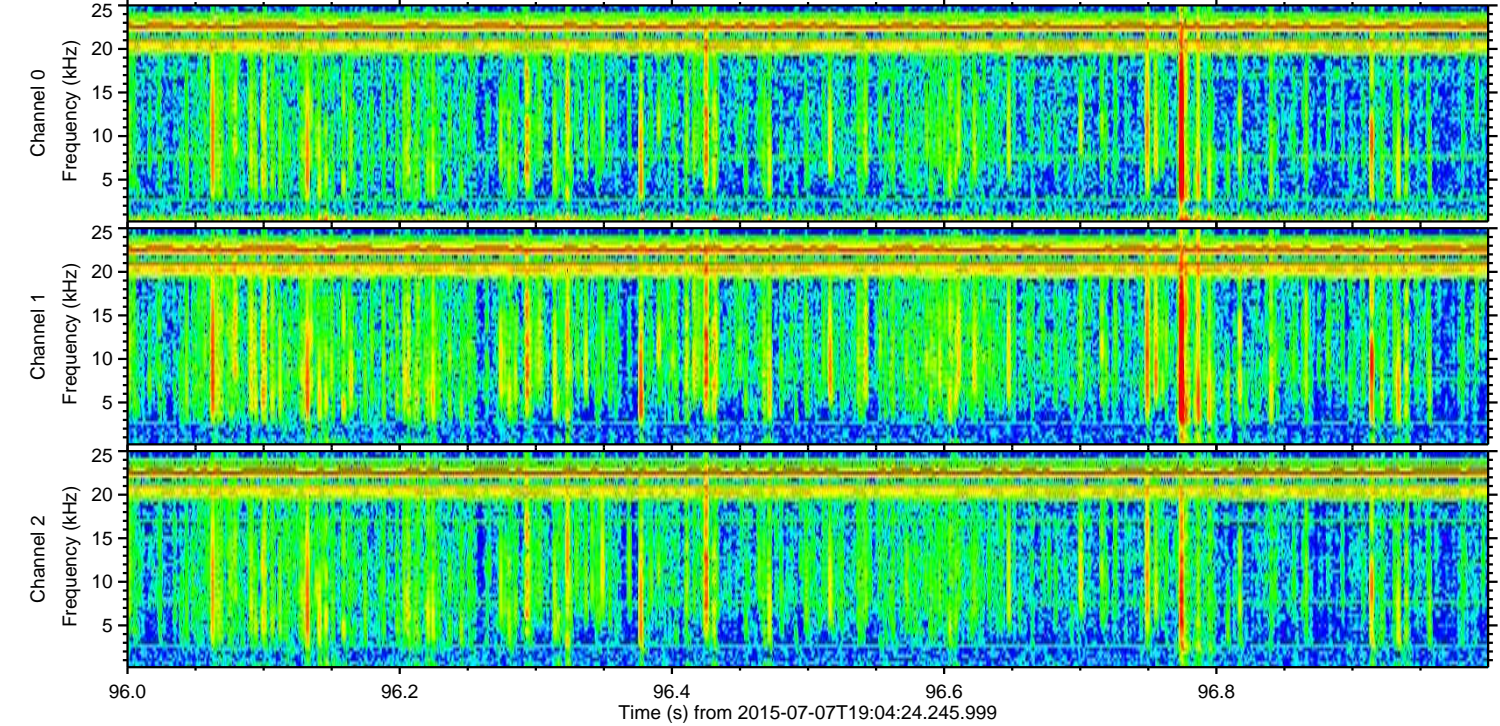
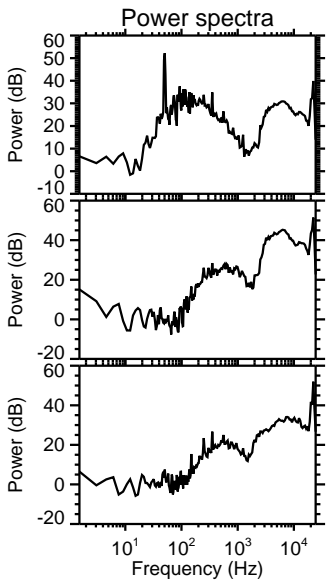
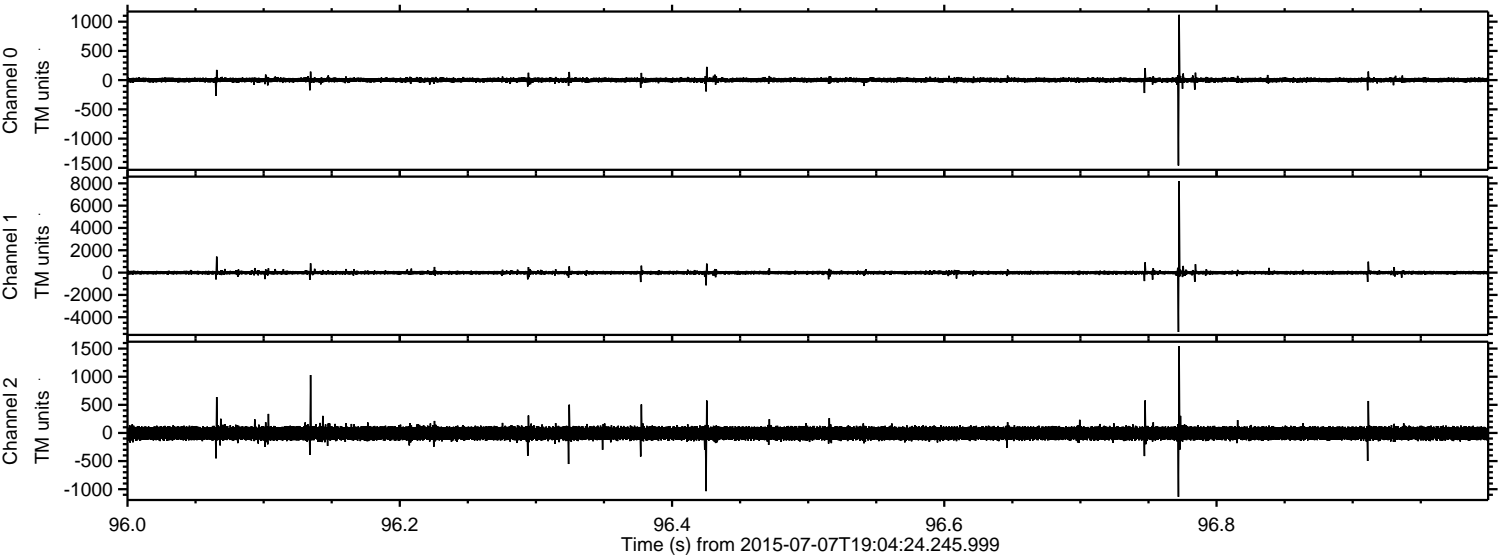

Channel 0
mn: -1461
mx: 1117
 μ : 2.1
 σ : 22.4

Channel 1
mn: -5319
mx: 8190
 μ : -8.0
 σ : 93.6

Channel 2
mn: -1136
mx: 1545
 μ : -6.7
 σ : 67.2

Processed Tue Jul 7 21:11:22 2015 by ELM ver.2012-10-06 from 001__elm20150707_190423__dat00.bin

