

# ELMAVAN 3D WAVEFORMS (Measured data sampled at 50 kHz) 51000 packets of 144 samples from 2015-07-07T17:29:20.243.000.

Processed Tue Jul 7 19:36:01 2015 by ELM ver.2012-10-06 from 001\_\_elm20150707\_172919\_\_dat00.bin

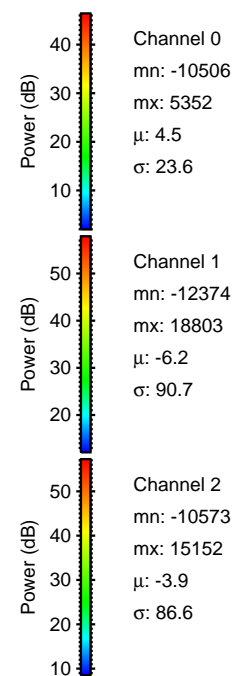

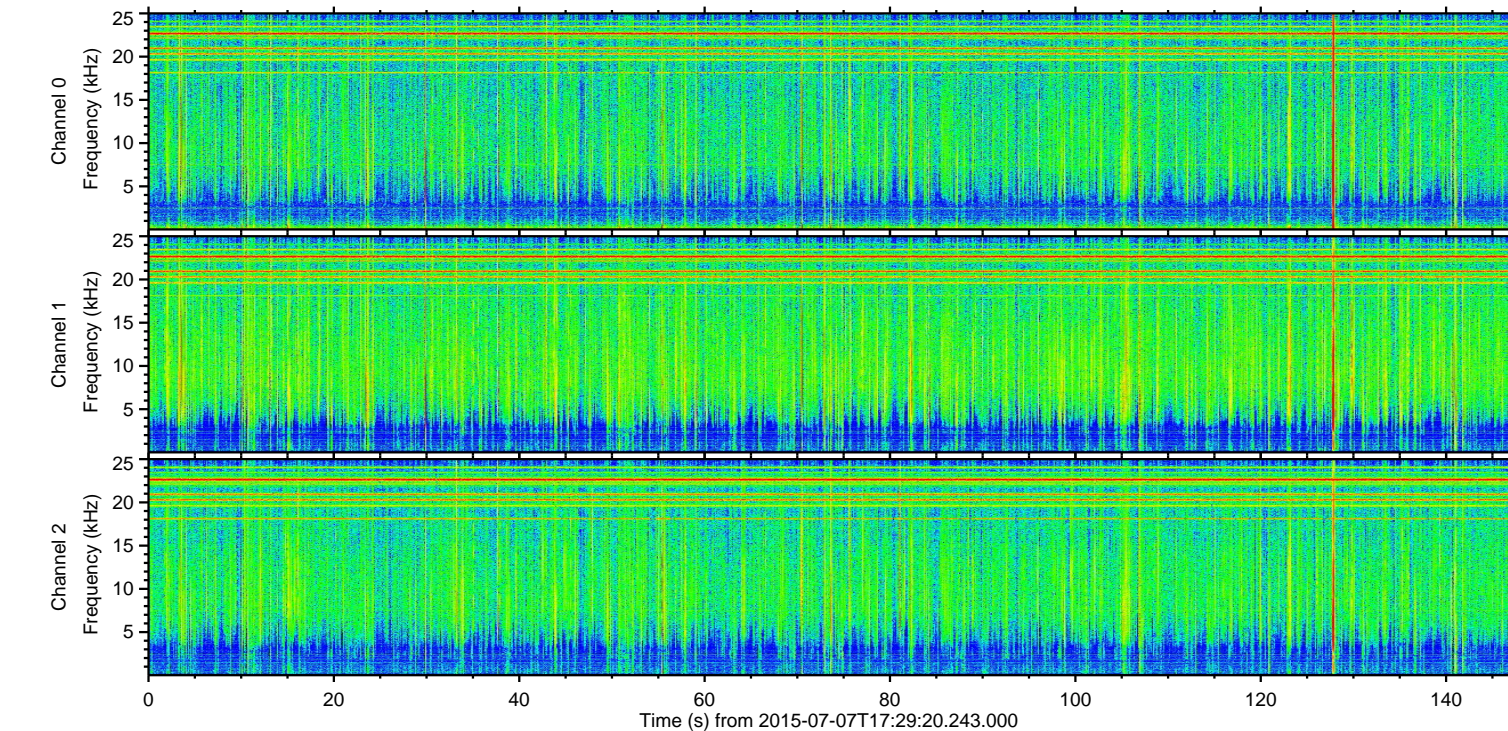
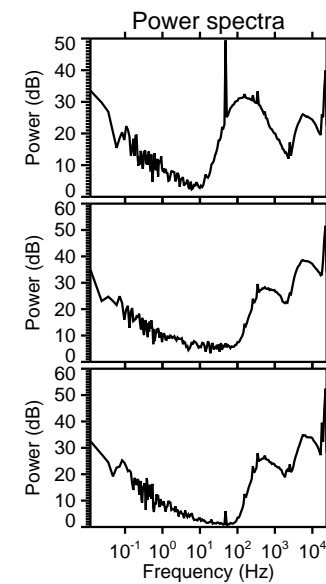
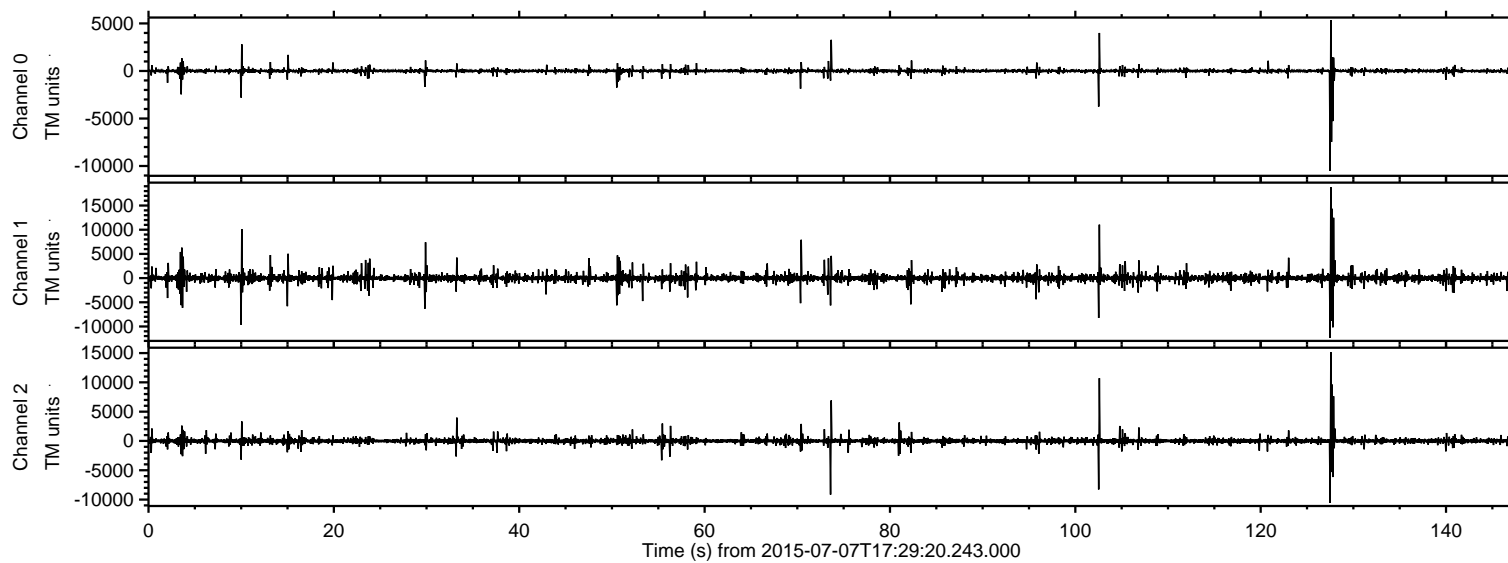

ELMAVAN 3D WAVEFORMS (Measured data sampled at 50 kHz) 51000 packets of 144 samples from 2015-07-07T17:29:20.243.000. Part 128/147

Processed Tue Jul 7 19:36:16 2015 by ELM ver.2012-10-06 from 001\_\_elm20150707\_172919\_\_dat00.bin

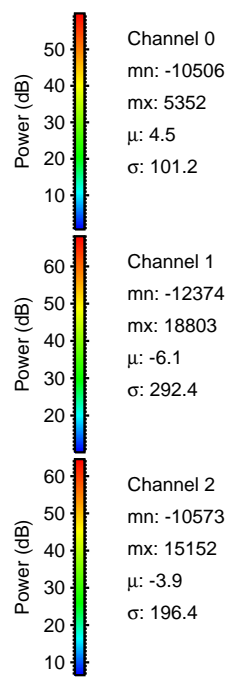
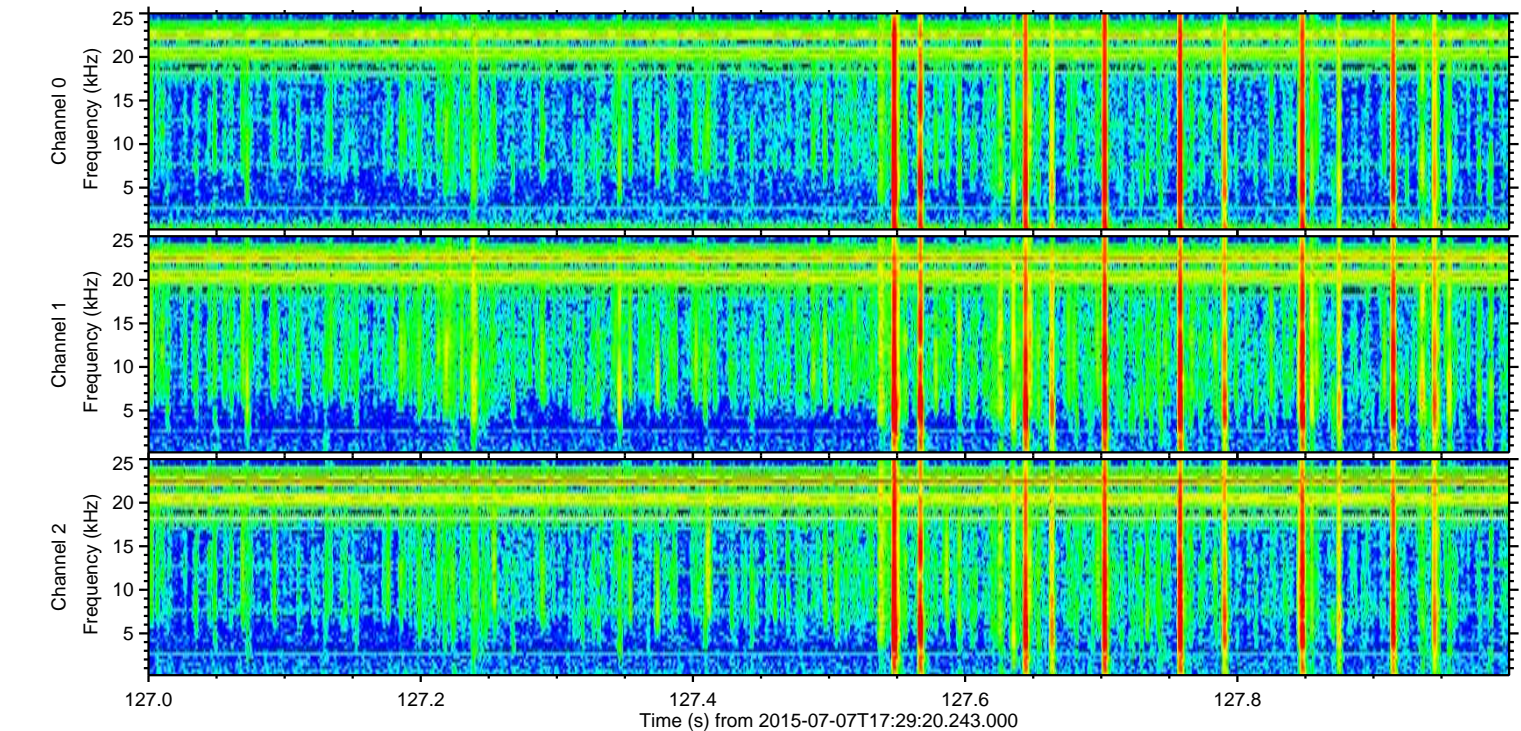
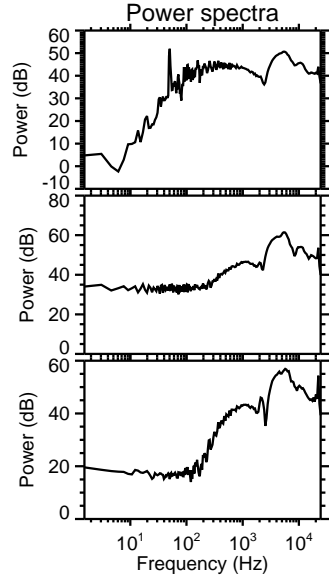
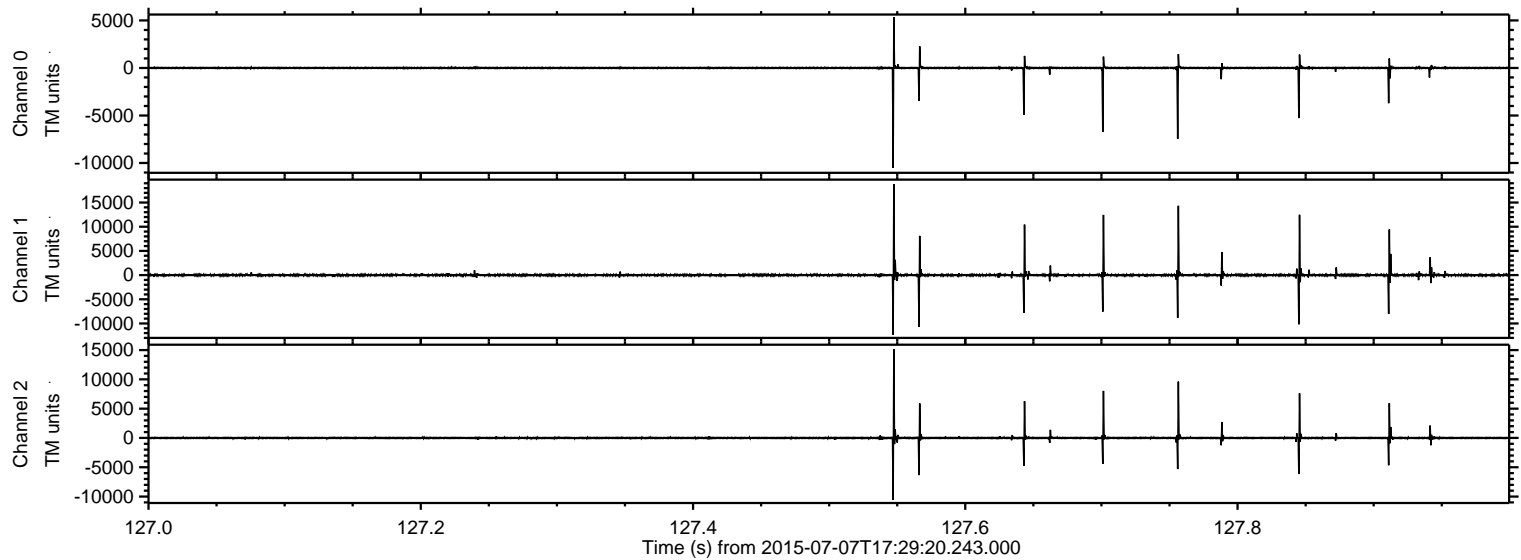

ELMAVAN 3D WAVEFORMS (Measured data sampled at 50 kHz) 51000 packets of 144 samples from 2015-07-07T17:29:20.243.000. Part 103/147

Processed Tue Jul 7 19:36:17 2015 by ELM ver.2012-10-06 from 001\_\_elm20150707\_172919\_\_dat00.bin

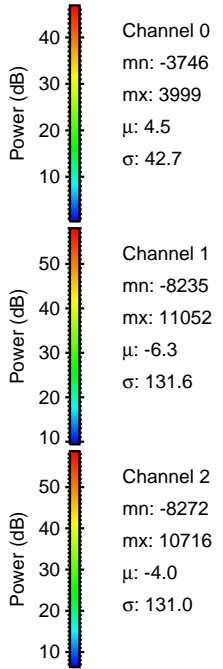
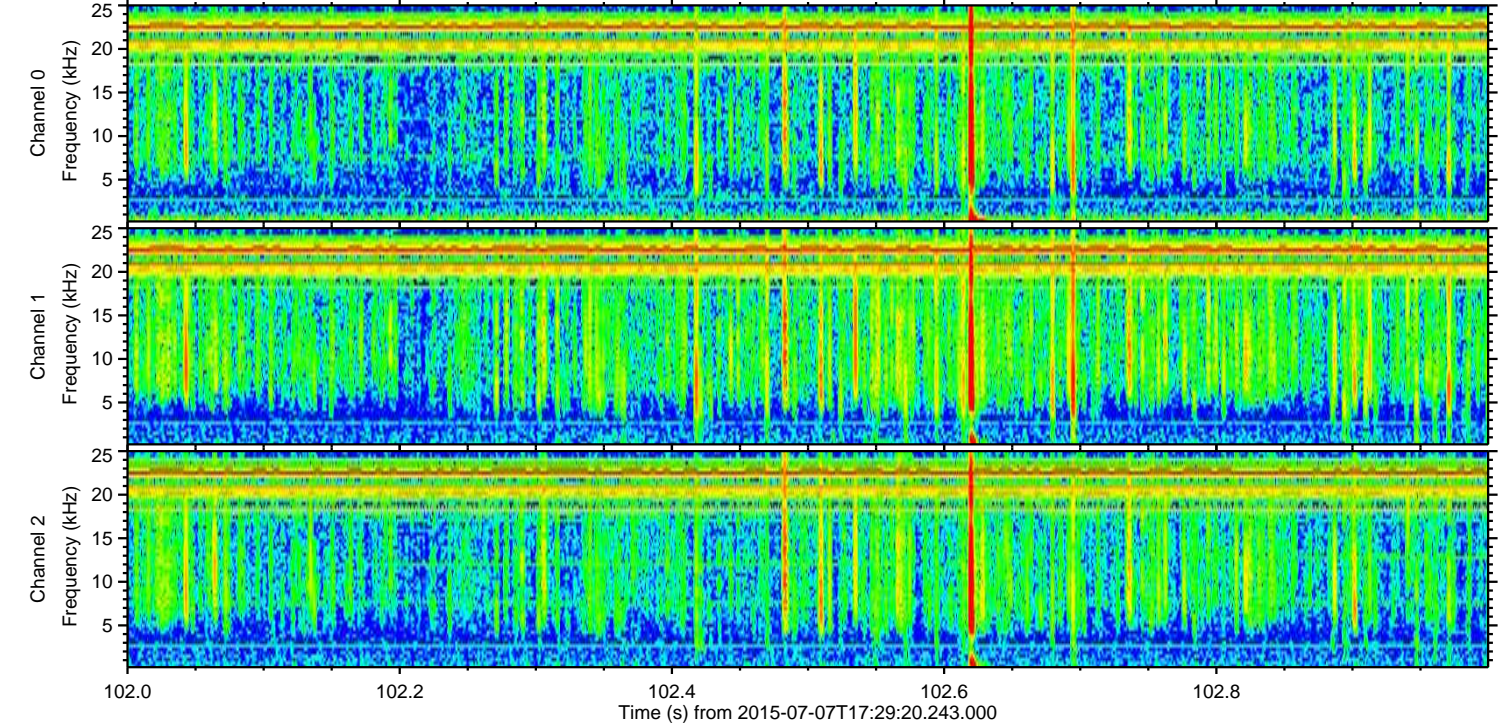
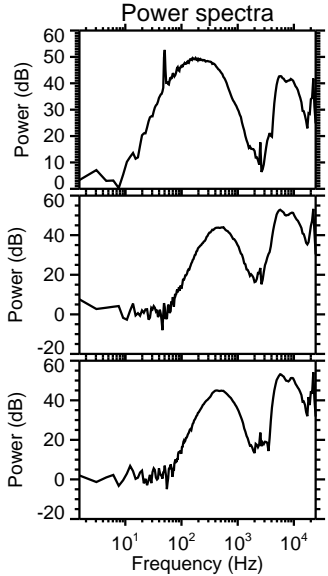
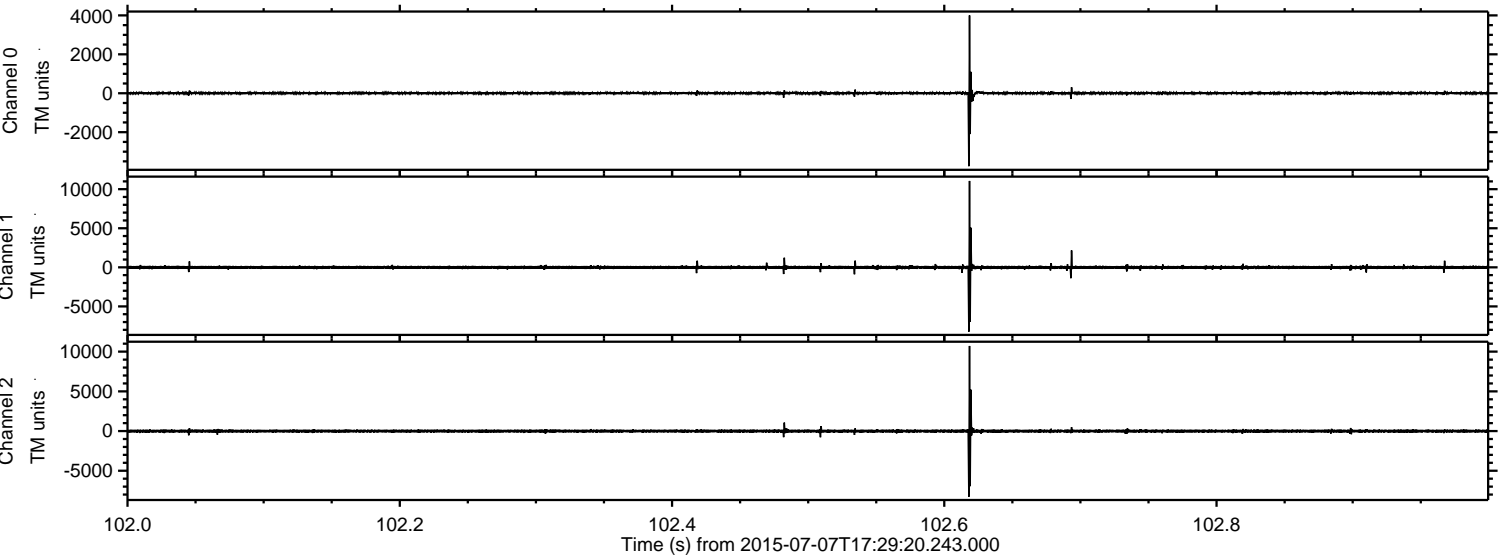



Processed Tue Jul 7 19:36:18 2015 by ELM ver.2012-10-06 from 001\_\_elm20150707\_172919\_\_dat00.bin

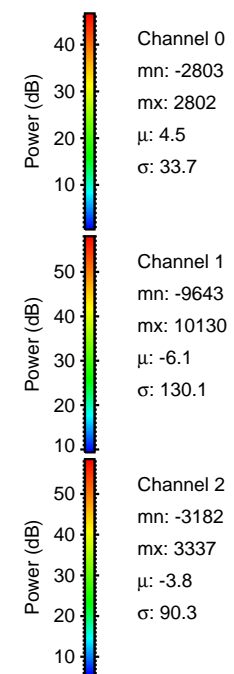
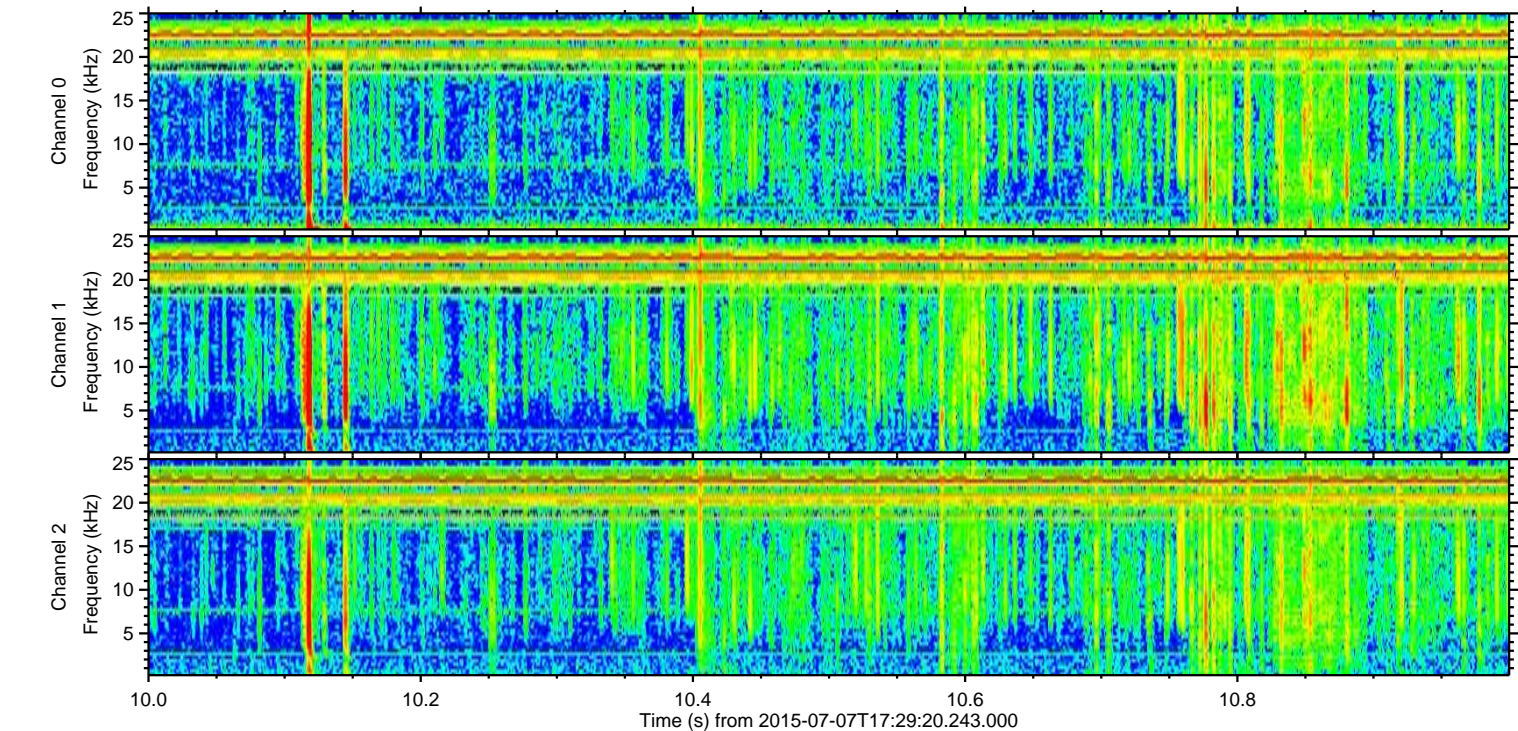
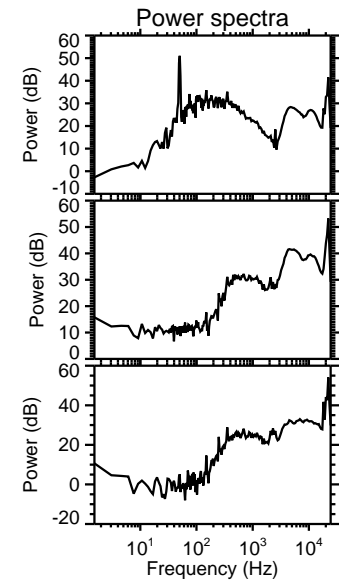
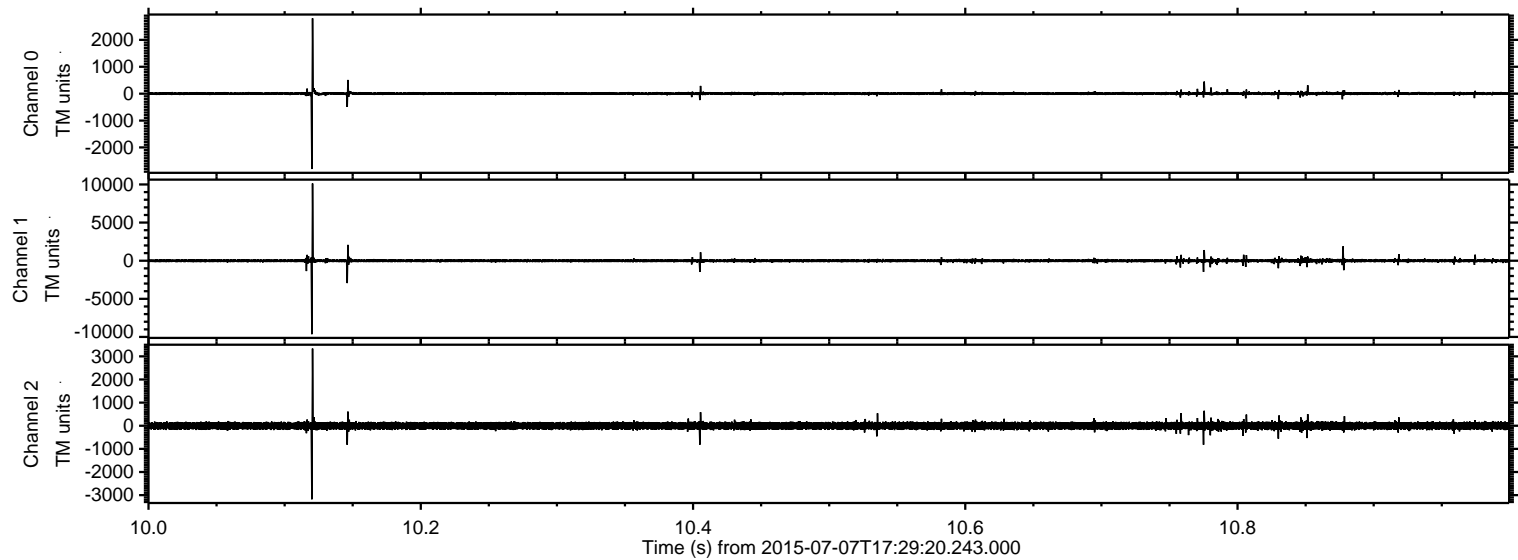

Processed Tue Jul 7 19:36:19 2015 by ELM ver.2012-10-06 from 001\_\_elm20150707\_172919\_\_dat00.bin

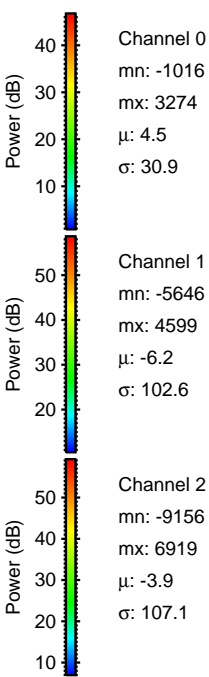
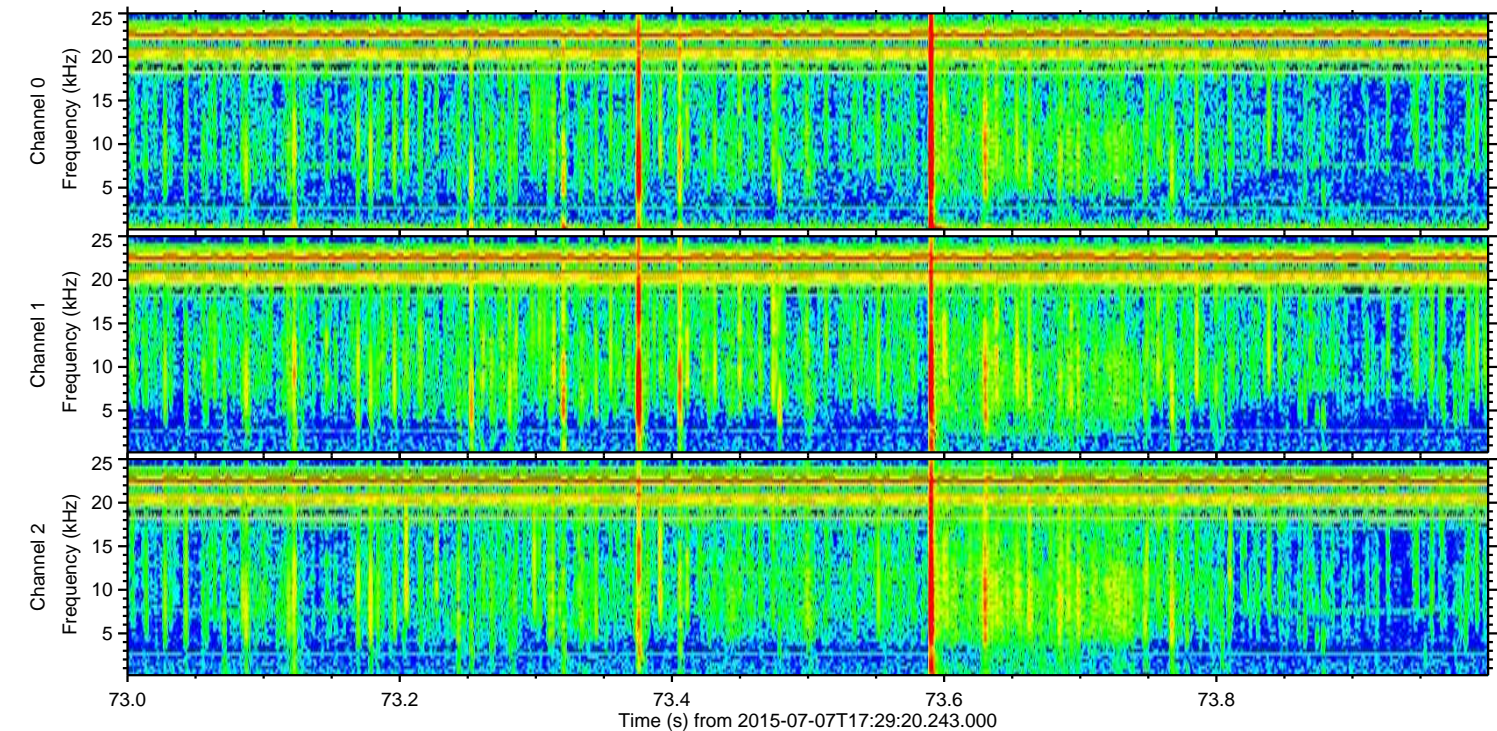
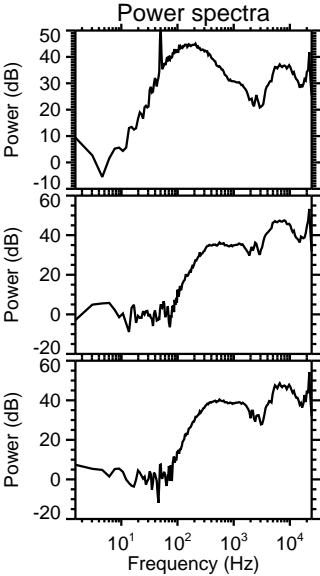
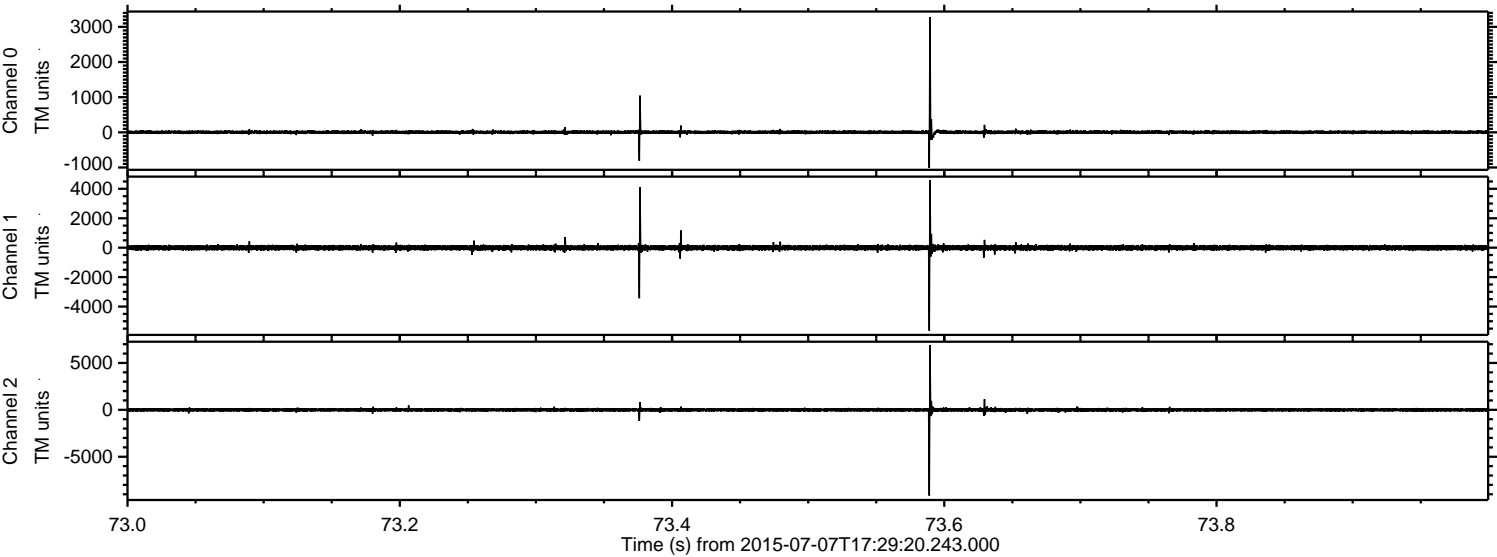



Processed Tue Jul 7 19:36:20 2015 by ELM ver.2012-10-06 from 001\_\_elm20150707\_172919\_\_dat00.bin

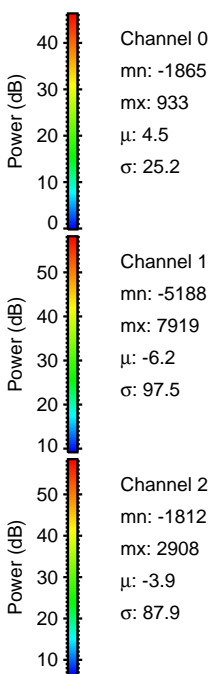
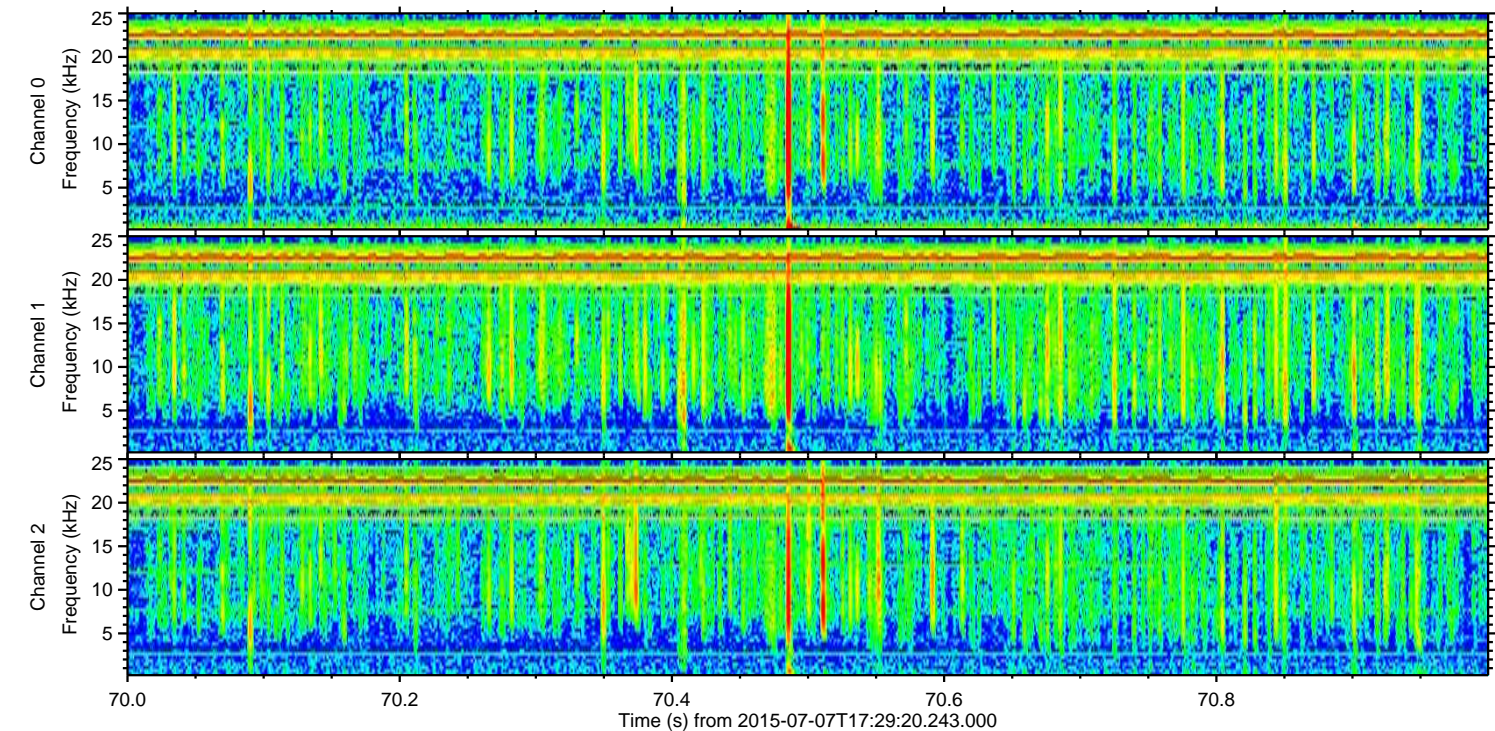
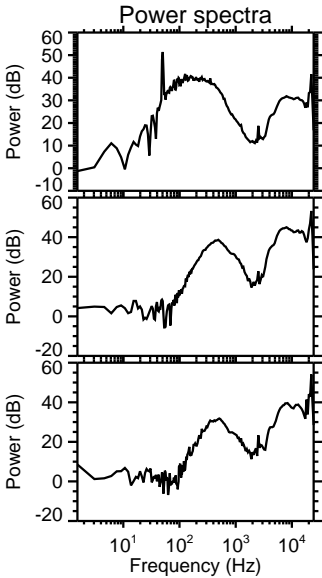
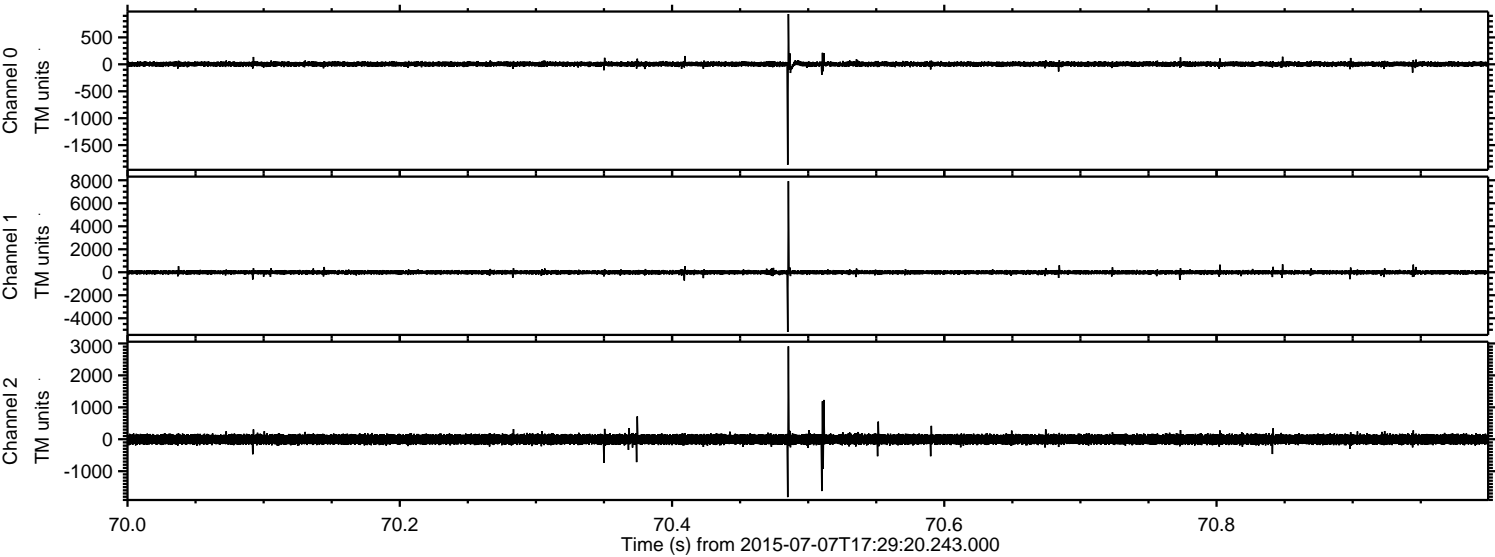



Processed Tue Jul 7 19:36:21 2015 by ELM ver.2012-10-06 from 001\_\_elm20150707\_172919\_\_dat00.bin

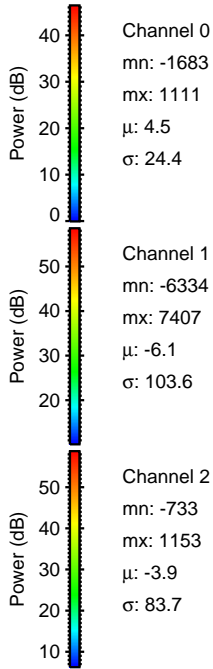
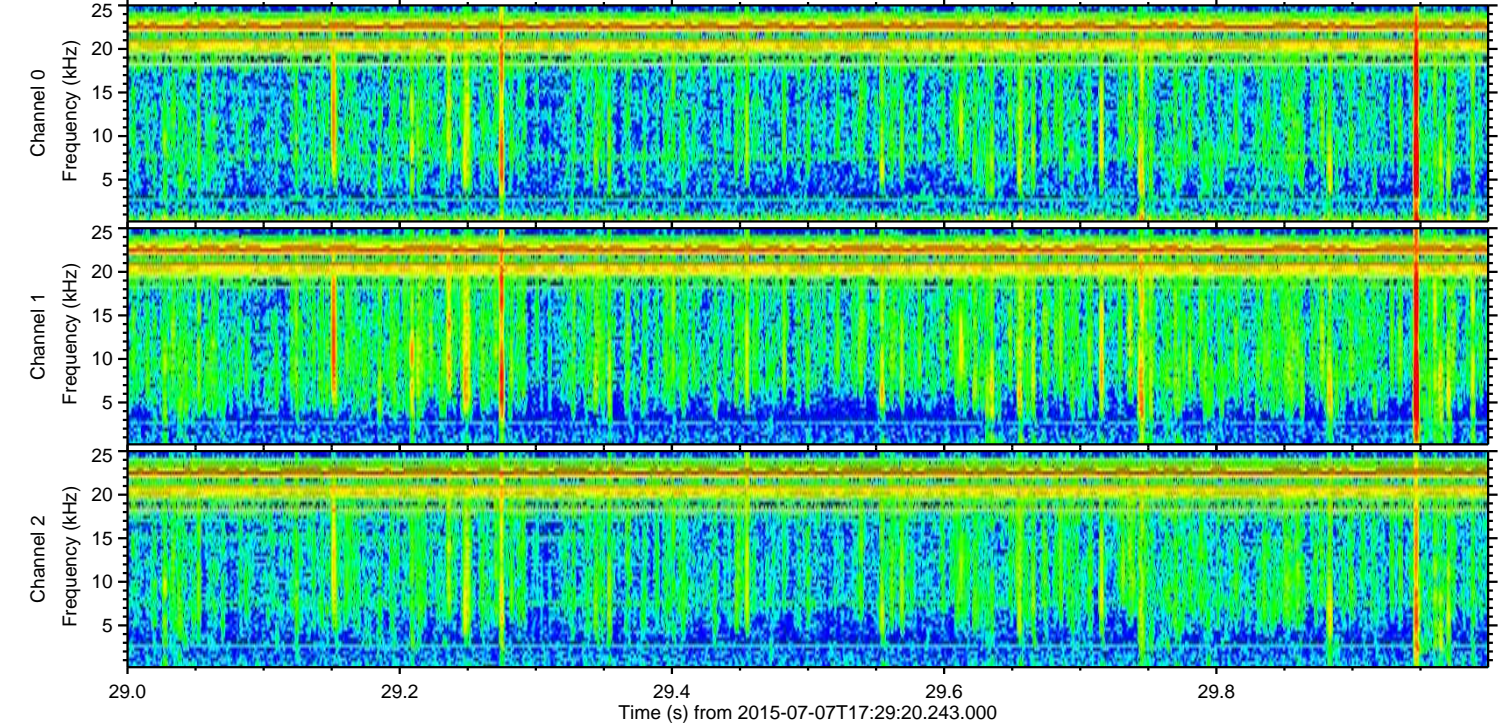
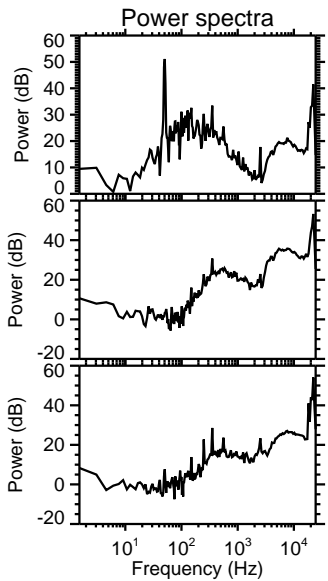
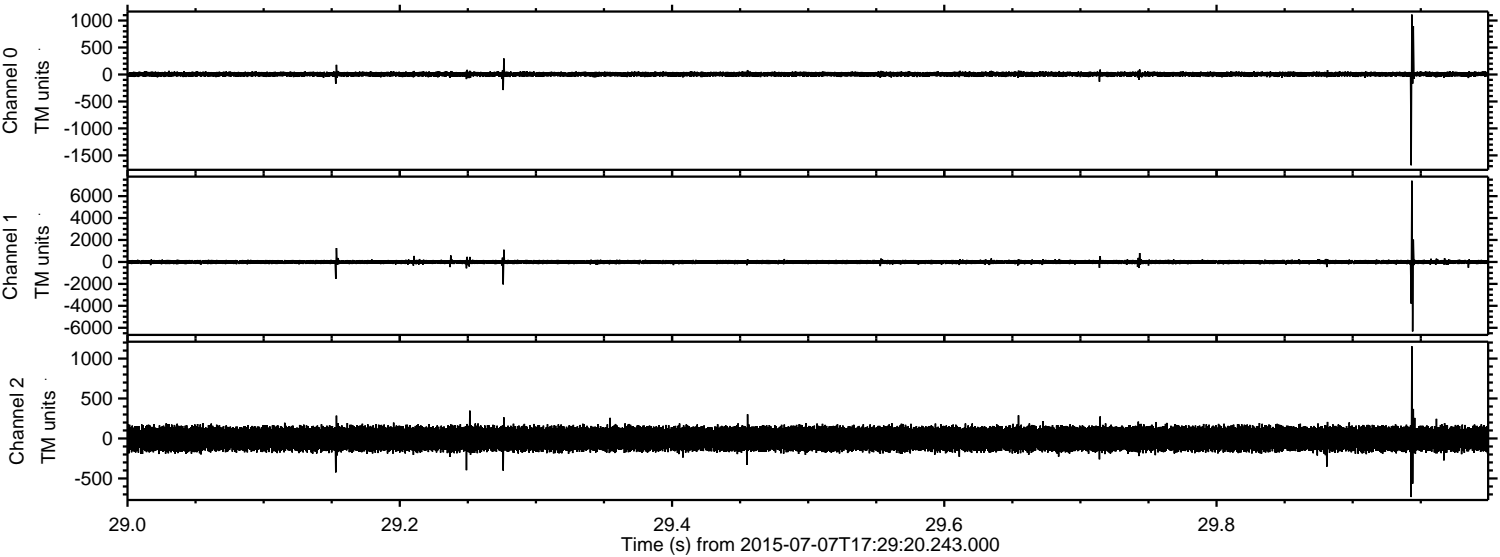

Channel 0  
mn: -1683  
mx: 1111  
 $\mu$ : 4.5  
 $\sigma$ : 24.4

Channel 1  
mn: -6334  
mx: 7407  
 $\mu$ : -6.1  
 $\sigma$ : 103.6

Channel 2  
mn: -733  
mx: 1153  
 $\mu$ : -3.9  
 $\sigma$ : 83.7

ELMAVAN 3D WAVEFORMS (Measured data sampled at 50 kHz) 51000 packets of 144 samples from 2015-07-07T17:29:20.243.000. Part 4/147

Processed Tue Jul 7 19:36:22 2015 by ELM ver.2012-10-06 from 001\_\_elm20150707\_172919\_\_dat00.bin

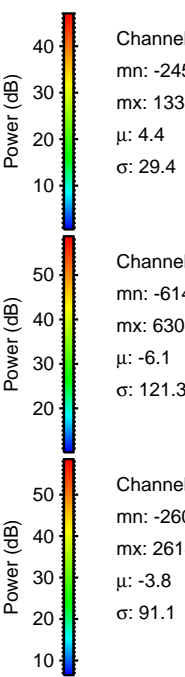
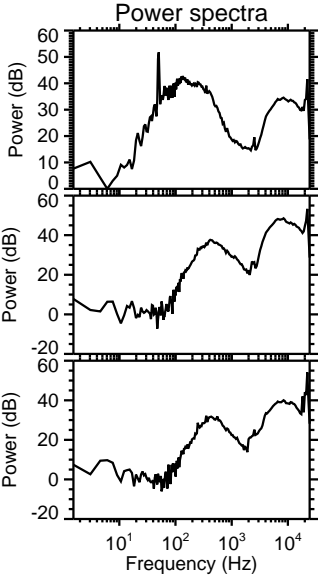
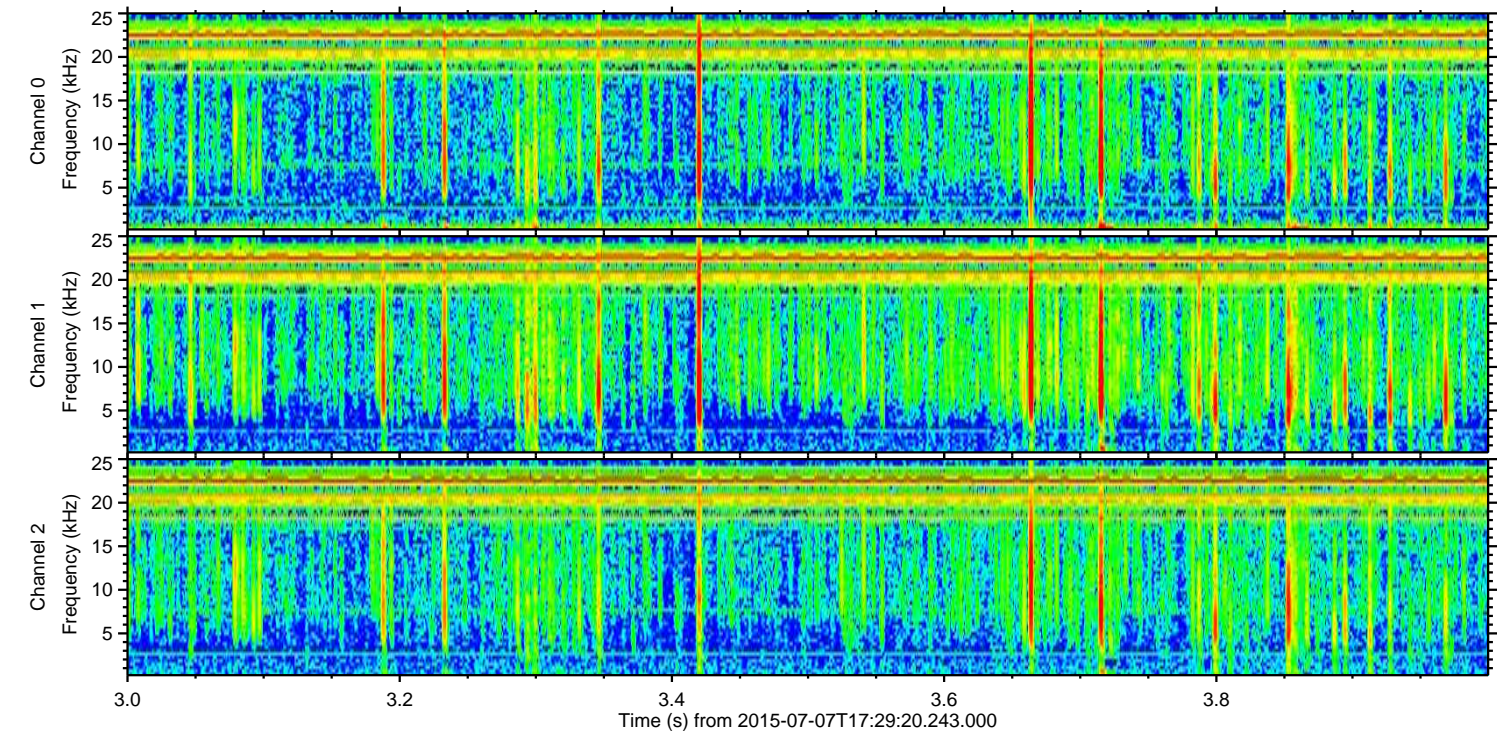
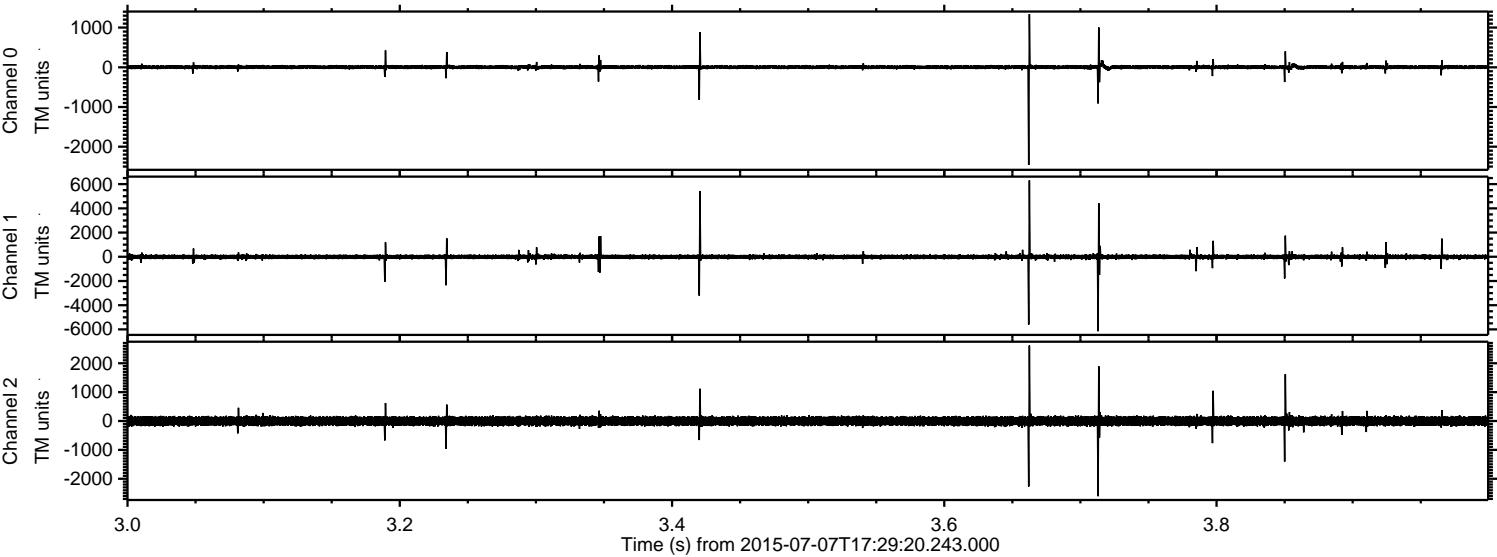

Channel 0  
mn: -2459  
mx: 1337  
 $\mu$ : 4.4  
 $\sigma$ : 29.4

Channel 1  
mn: -6146  
mx: 6304  
 $\mu$ : -6.1  
 $\sigma$ : 121.3

Channel 2  
mn: -2606  
mx: 2614  
 $\mu$ : -3.8  
 $\sigma$ : 91.1



Processed Tue Jul 7 19:36:23 2015 by ELM ver.2012-10-06 from 001\_\_elm20150707\_172919\_\_dat00.bin

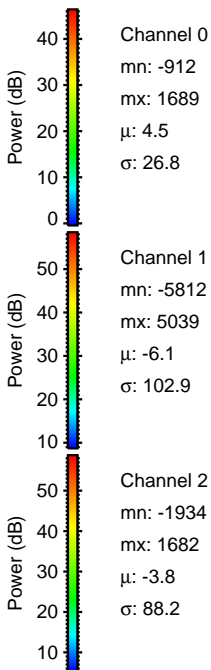
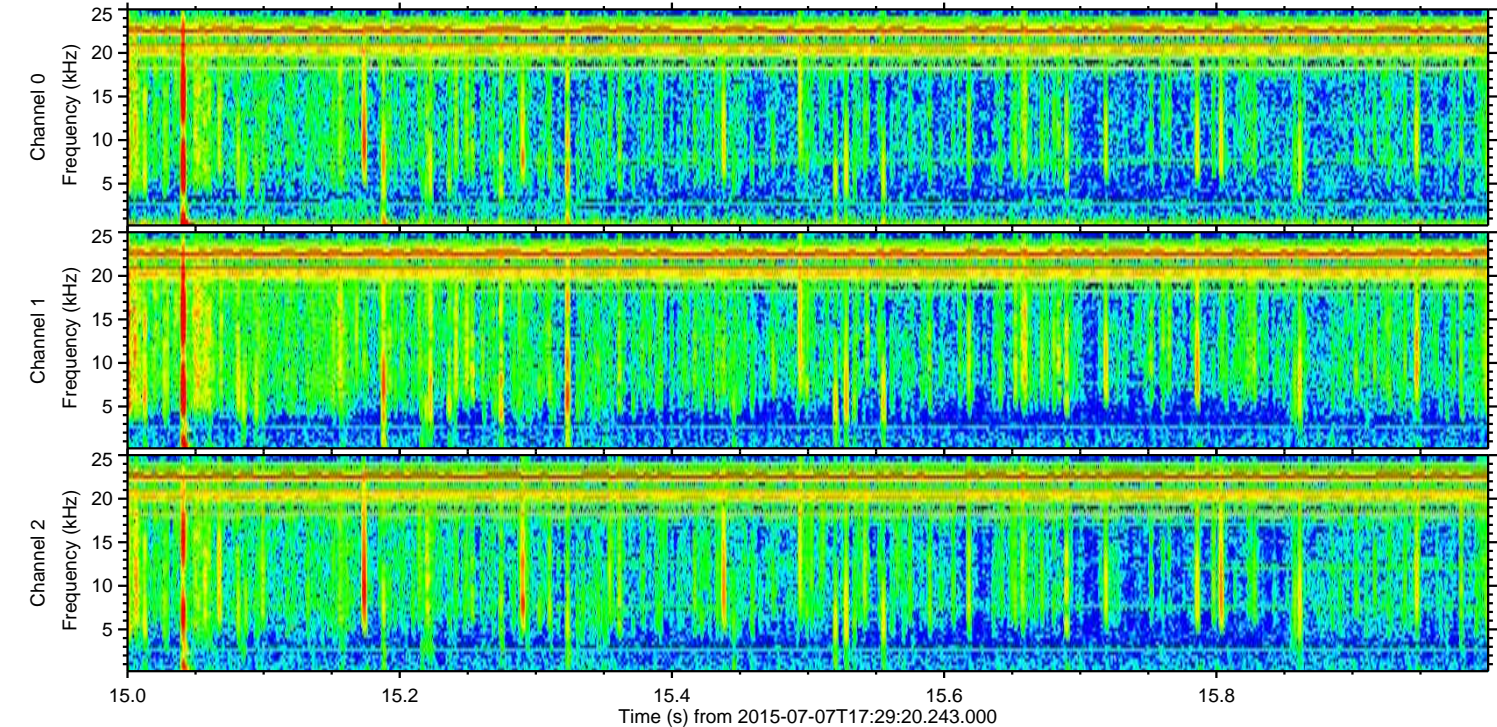
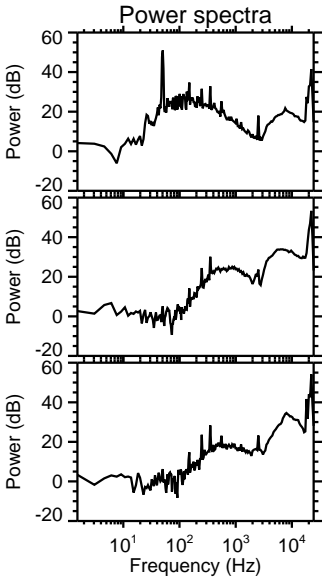
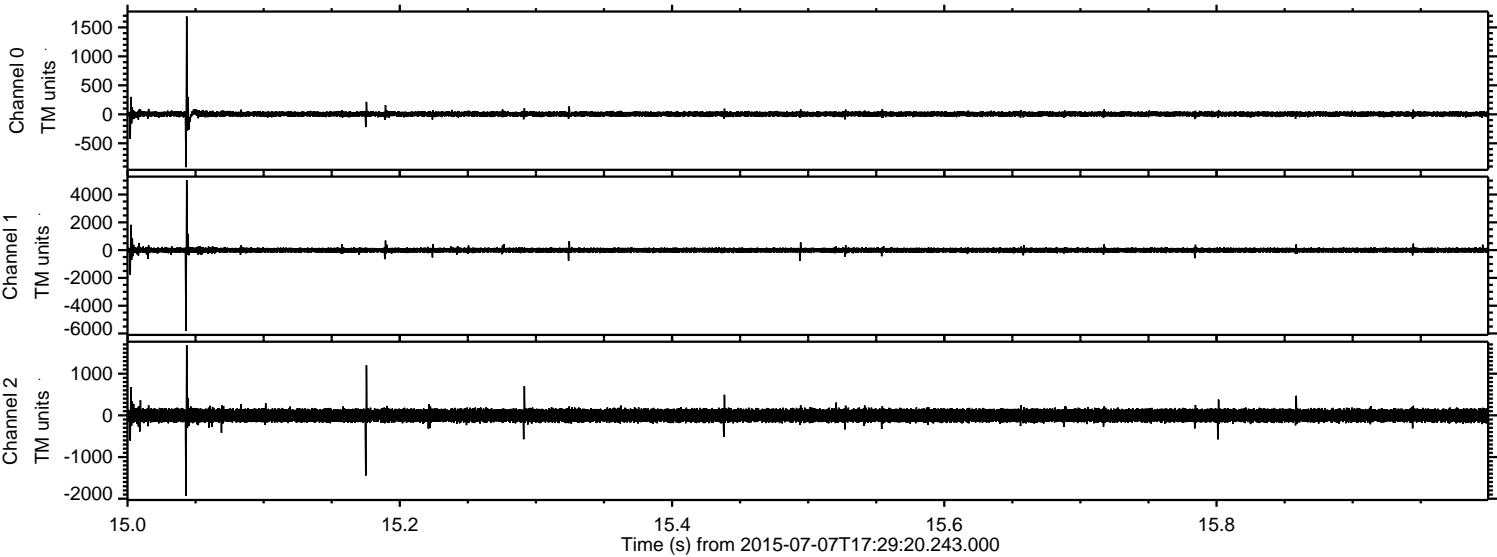



Processed Tue Jul 7 19:36:25 2015 by ELM ver.2012-10-06 from 001\_\_elm20150707\_172919\_\_dat00.bin

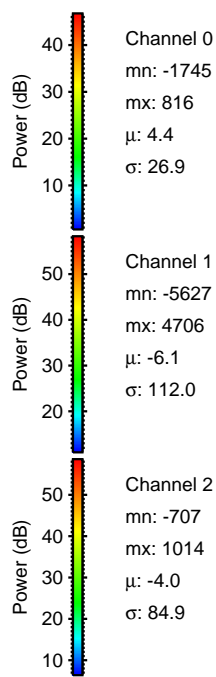
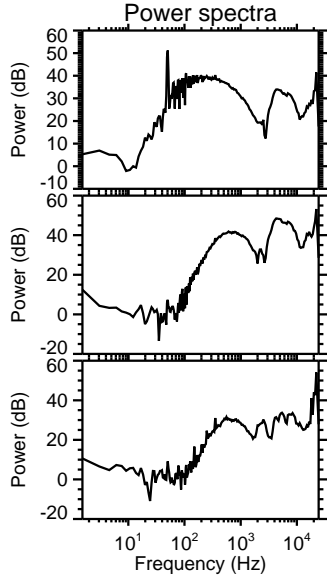
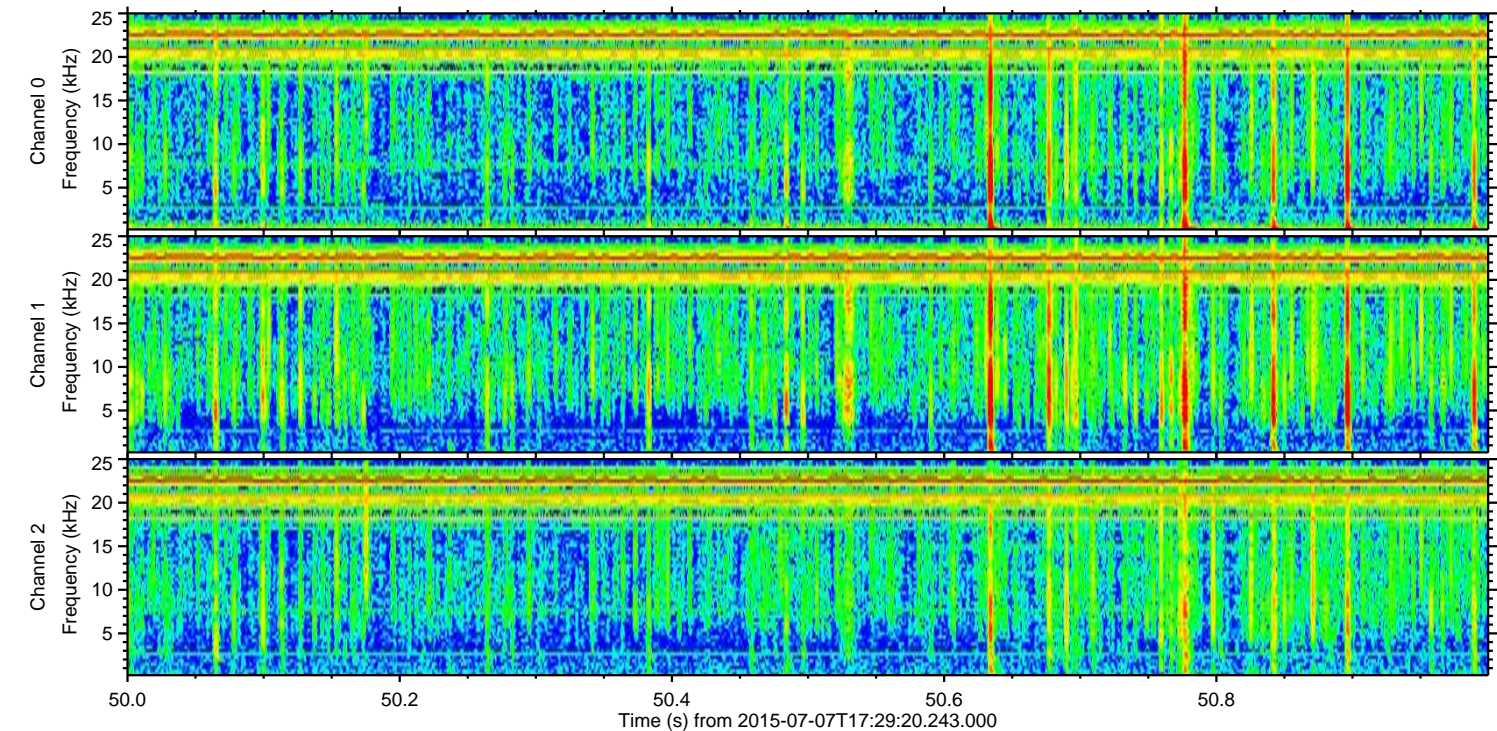
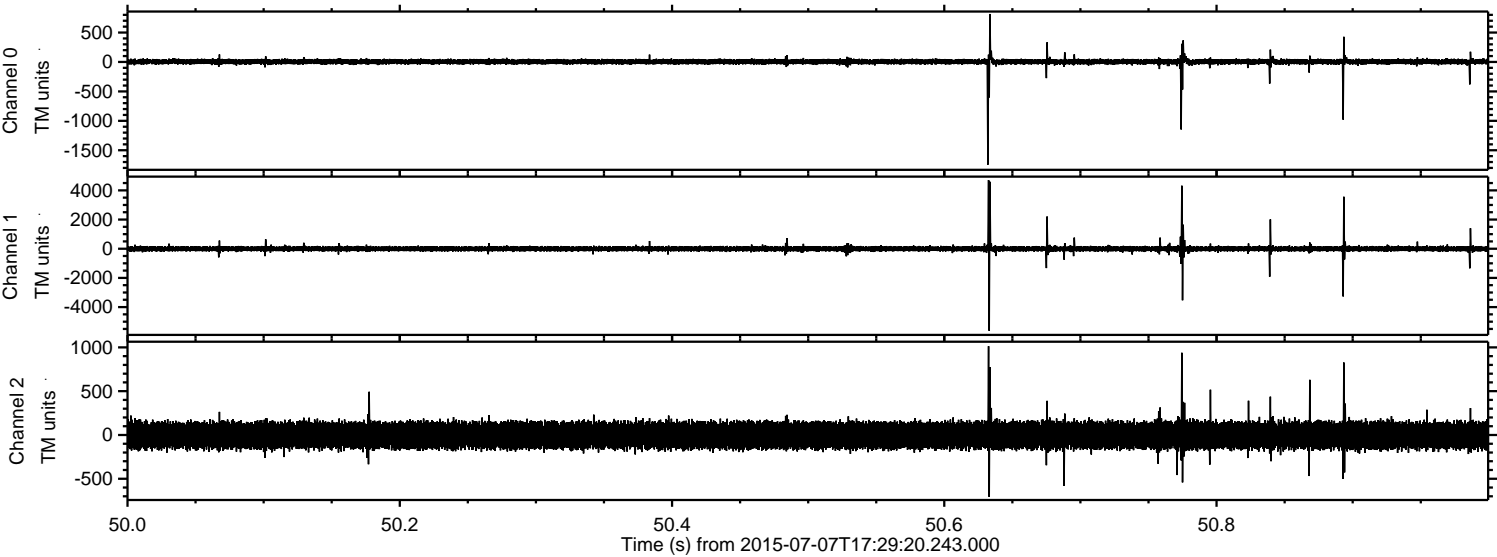

Channel 0  
mn: -1745  
mx: 816  
 $\mu$ : 4.4  
 $\sigma$ : 26.9

Channel 1  
mn: -5627  
mx: 4706  
 $\mu$ : -6.1  
 $\sigma$ : 112.0

Channel 2  
mn: -707  
mx: 1014  
 $\mu$ : -4.0  
 $\sigma$ : 84.9



Processed Tue Jul 7 19:36:26 2015 by ELM ver.2012-10-06 from 001\_\_elm20150707\_172919\_\_dat00.bin

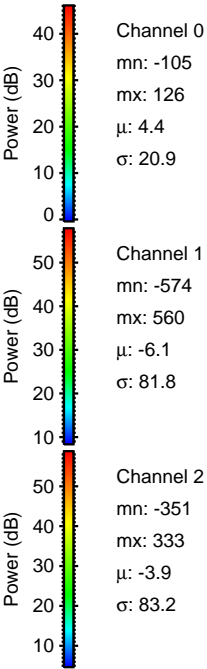
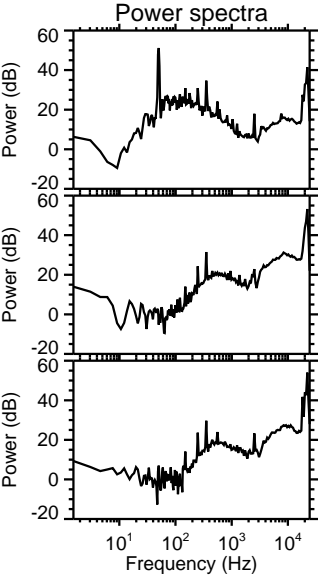
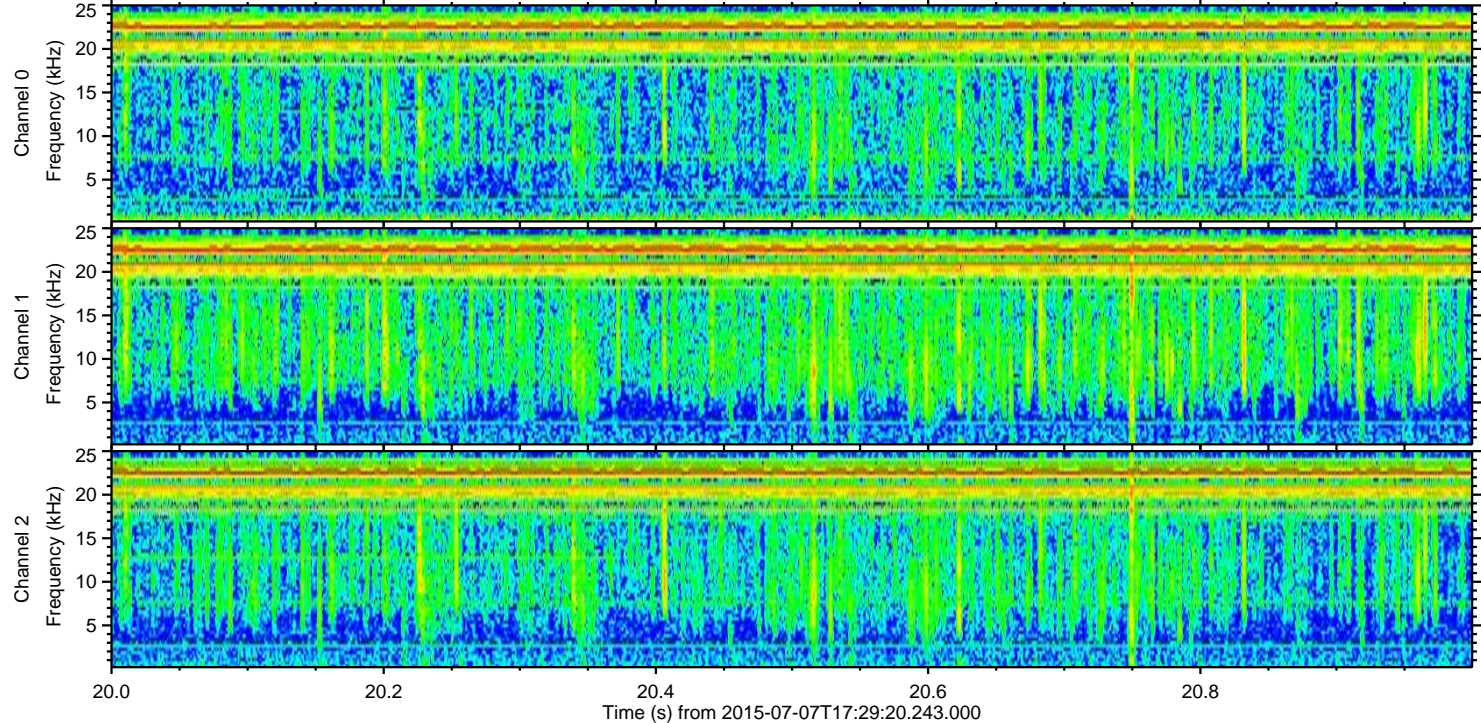
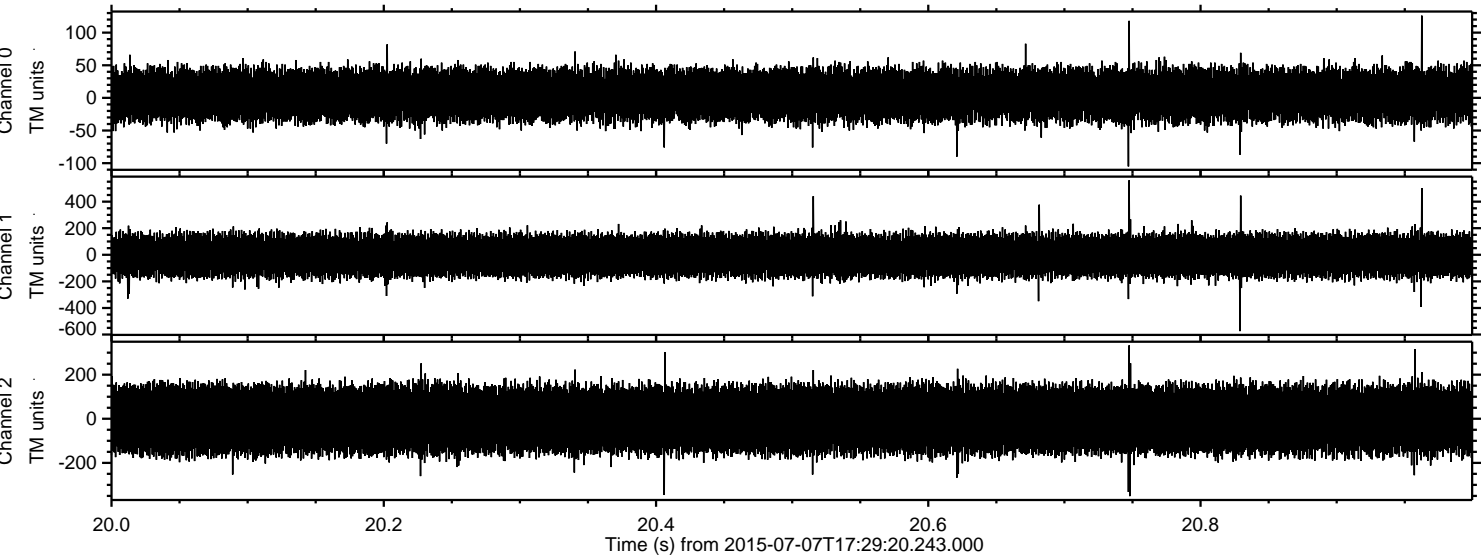

Channel 0  
mn: -105  
mx: 126  
 $\mu$ : 4.4  
 $\sigma$ : 20.9

Channel 1  
mn: -574  
mx: 560  
 $\mu$ : -6.1  
 $\sigma$ : 81.8

Channel 2  
mn: -351  
mx: 333  
 $\mu$ : -3.9  
 $\sigma$ : 83.2