

ELMAVAN 3D WAVEFORMS (Measured data sampled at 50 kHz) 51000 packets of 144 samples from 2015-07-07T15:39:15.647.999.

Processed Tue Jul 7 17:45:30 2015 by ELM ver.2012-10-06 from 001__elm20150707_153914__dat00.bin

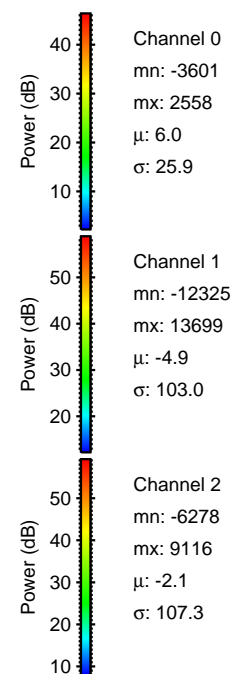
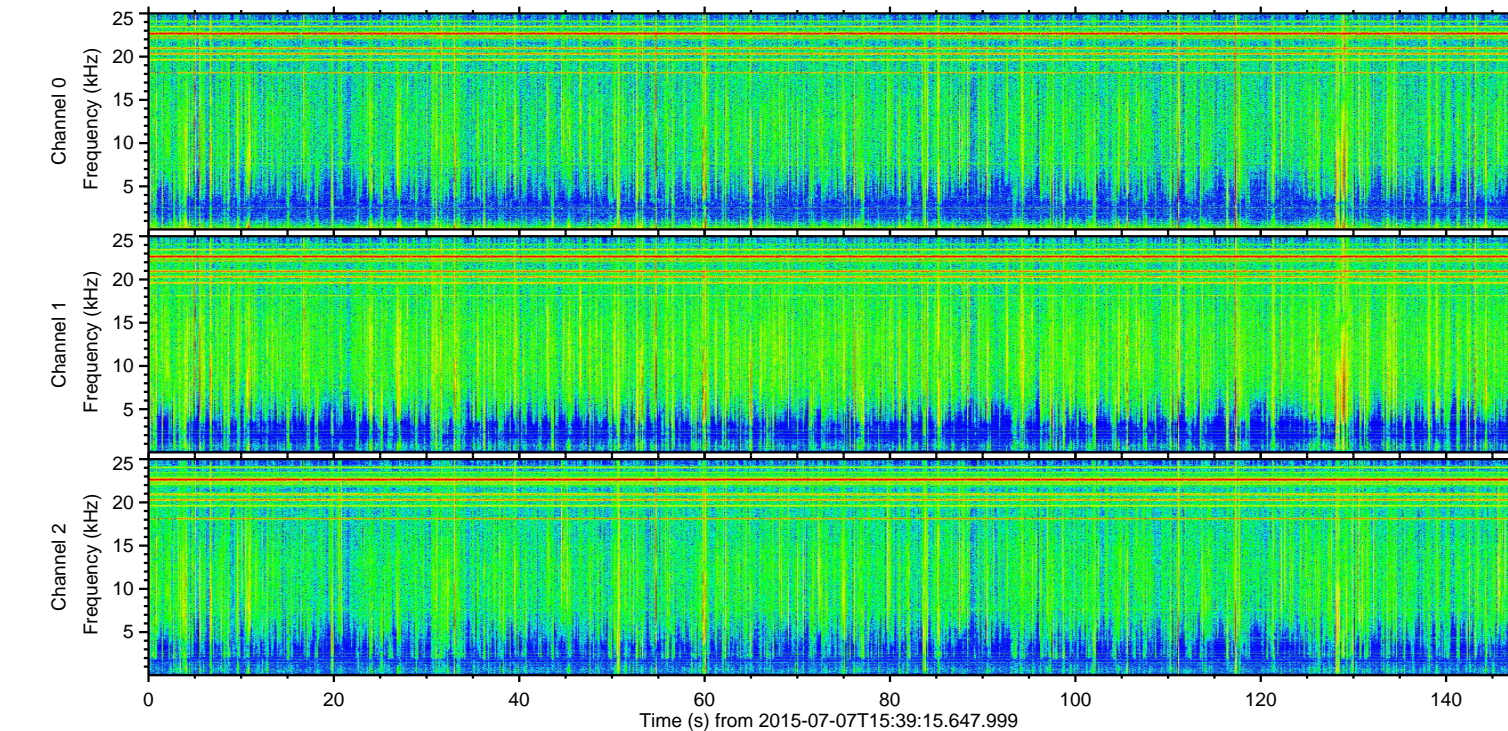
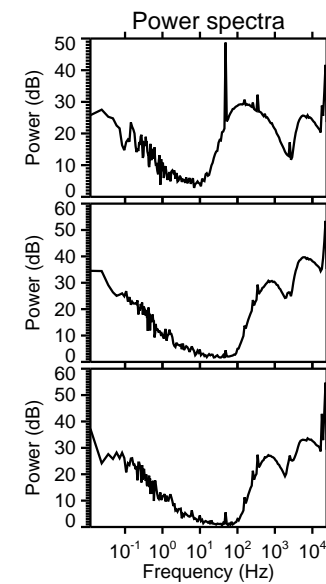
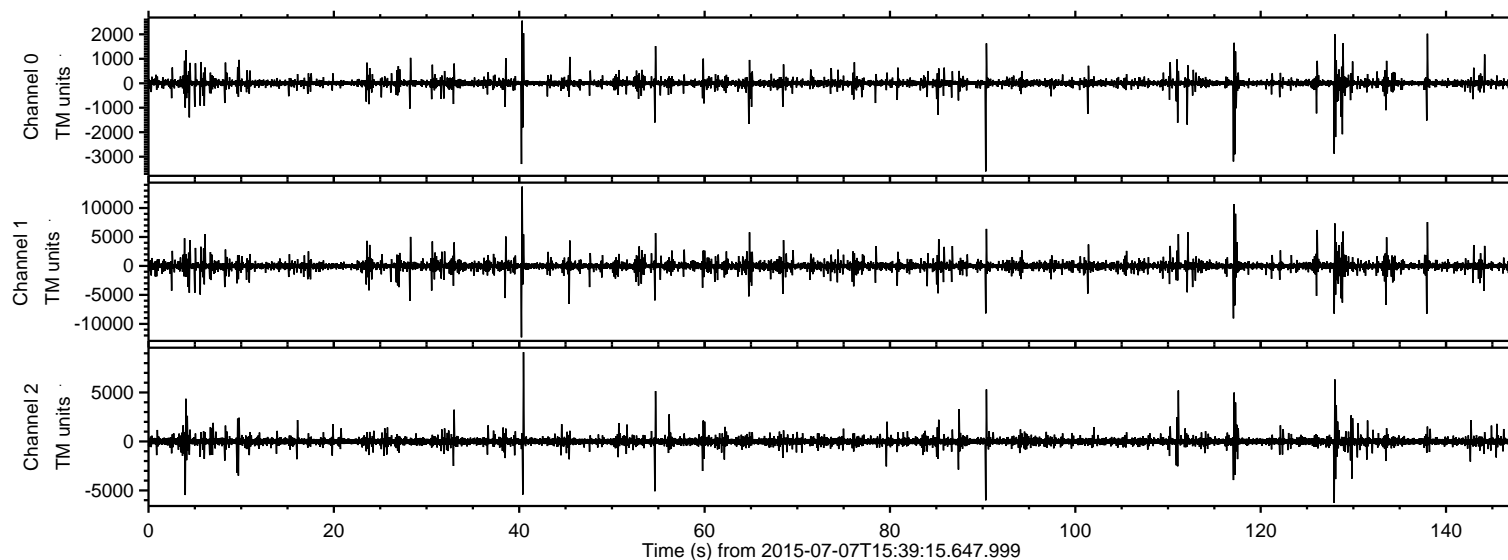

ELMAVAN 3D WAVEFORMS (Measured data sampled at 50 kHz) 51000 packets of 144 samples from 2015-07-07T15:39:15.647.999. Part 41/147

Processed Tue Jul 7 17:45:45 2015 by ELM ver.2012-10-06 from 001__elm20150707_153914__dat00.bin

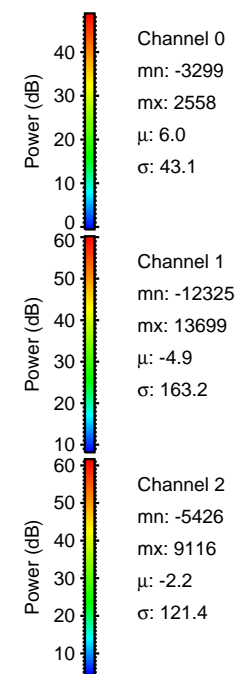
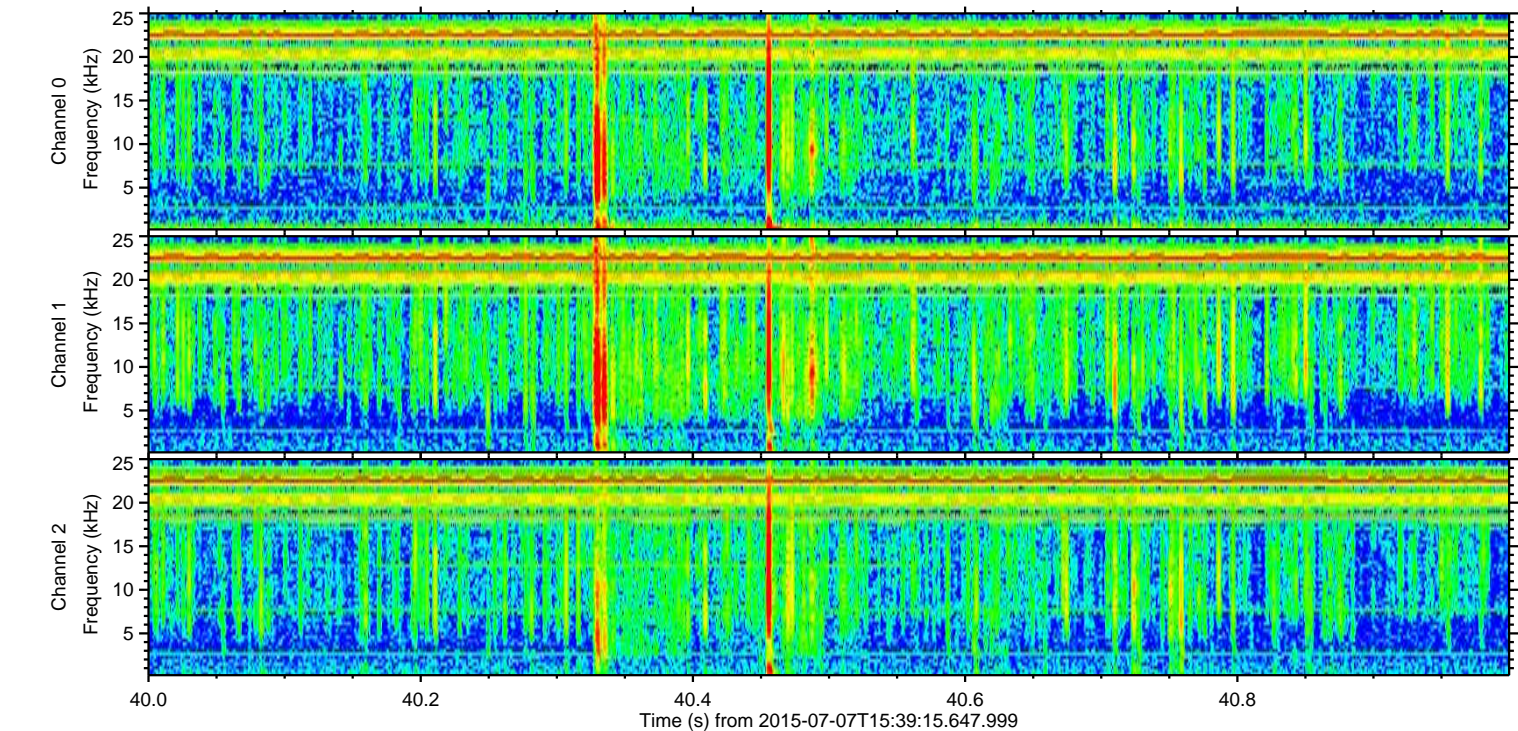
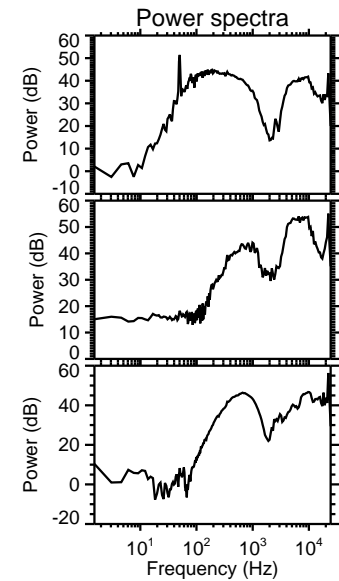
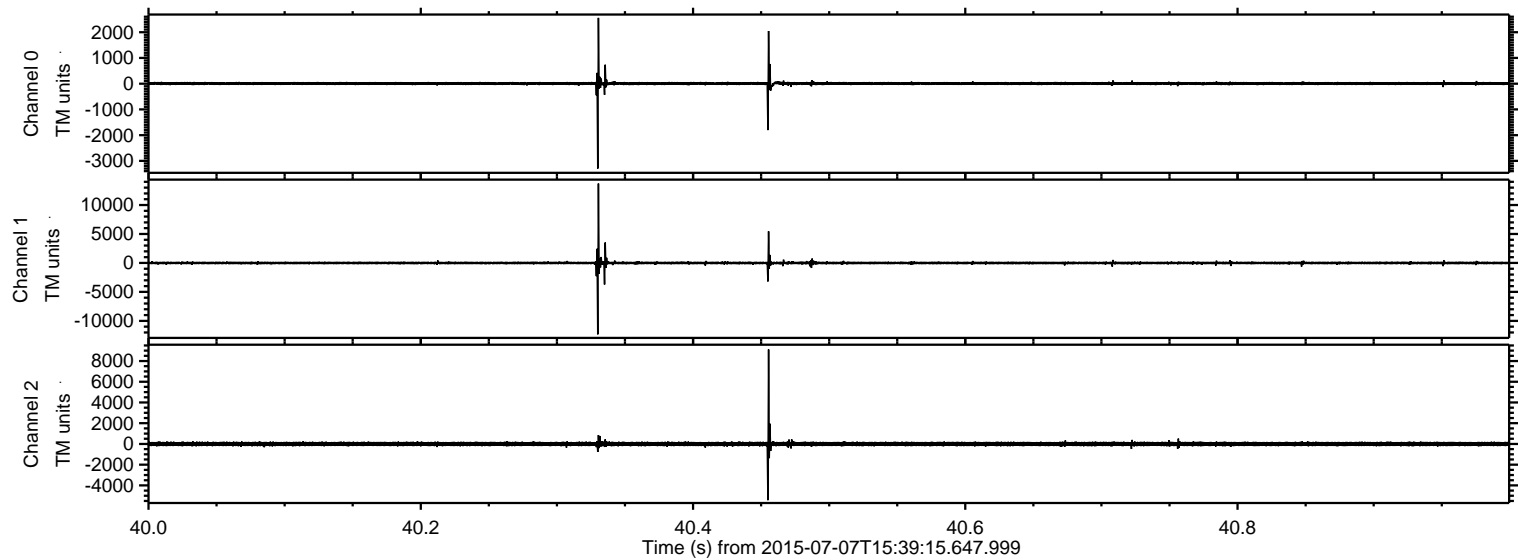

ELMAVAN 3D WAVEFORMS (Measured data sampled at 50 kHz) 51000 packets of 144 samples from 2015-07-07T15:39:15.647.999. Part 118/147

Processed Tue Jul 7 17:45:47 2015 by ELM ver.2012-10-06 from 001__elm20150707_153914__dat00.bin

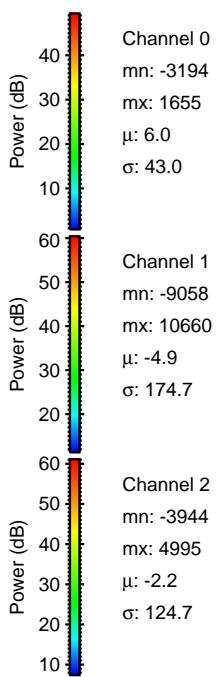
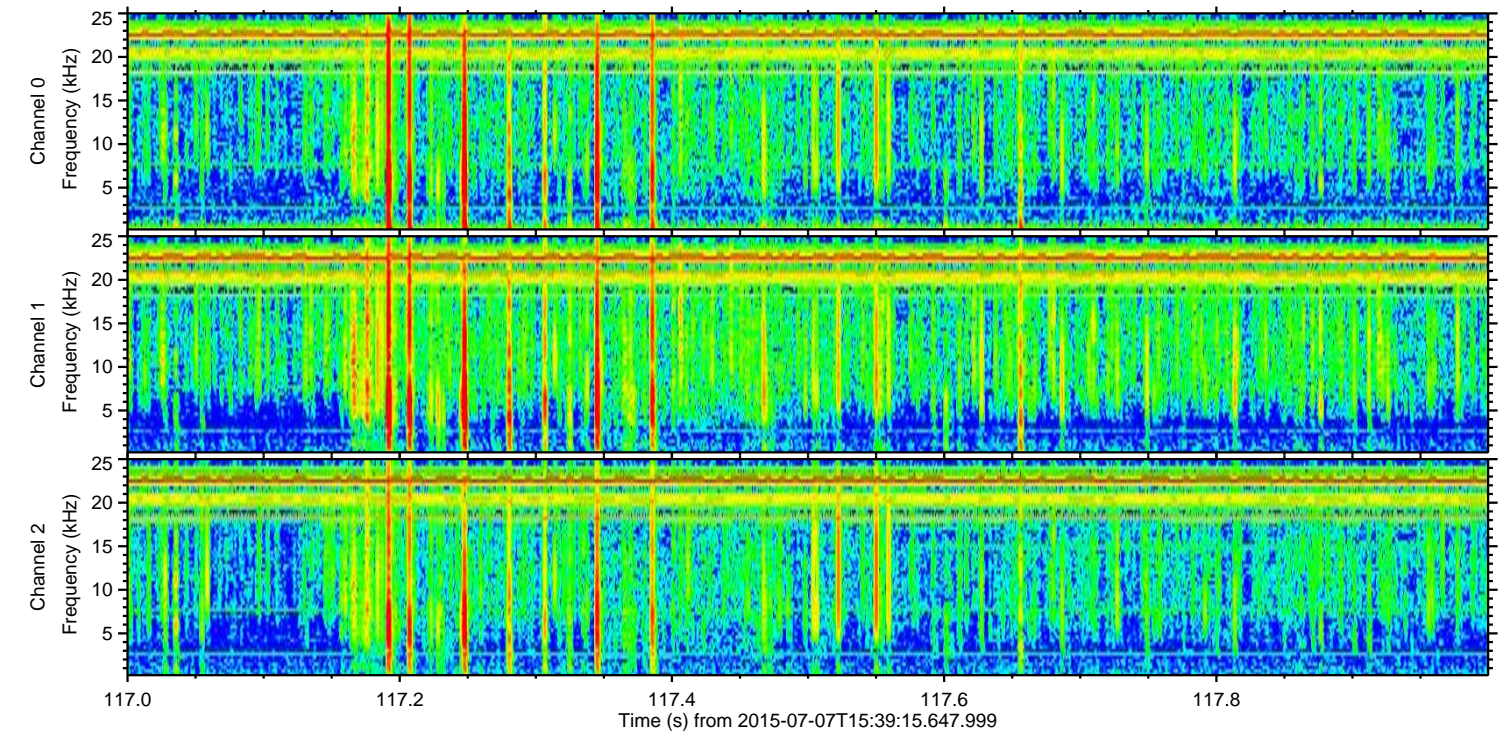
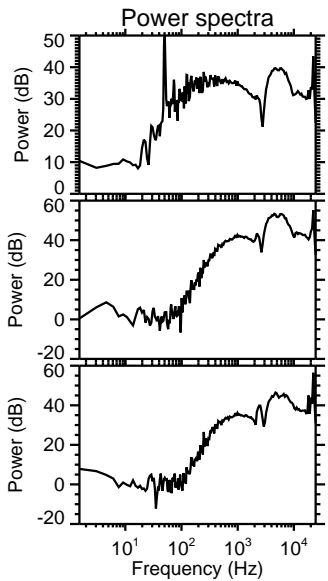
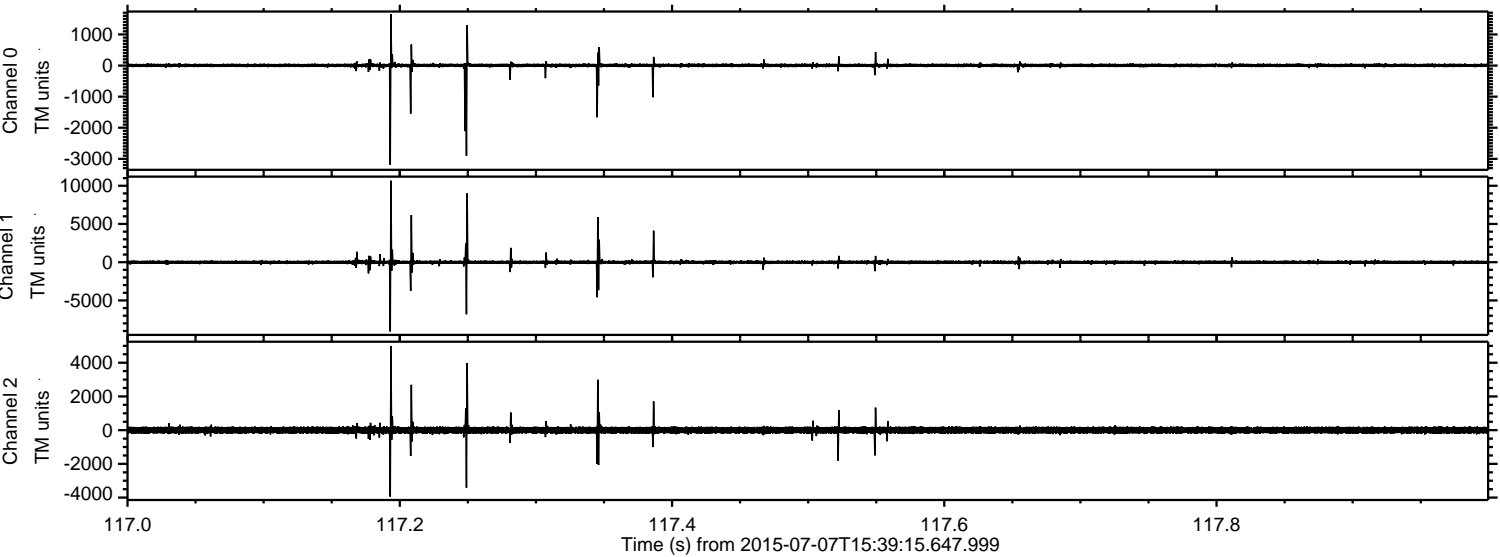

ELMAVAN 3D WAVEFORMS (Measured data sampled at 50 kHz) 51000 packets of 144 samples from 2015-07-07T15:39:15.647.999. Part 139/147

Processed Tue Jul 7 17:45:48 2015 by ELM ver.2012-10-06 from 001__elm20150707_153914__dat00.bin

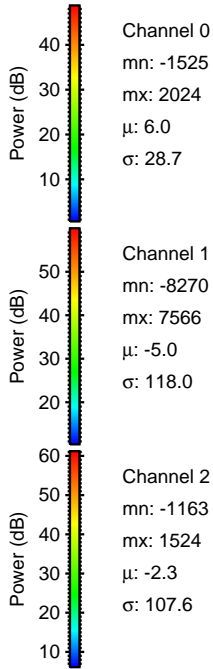
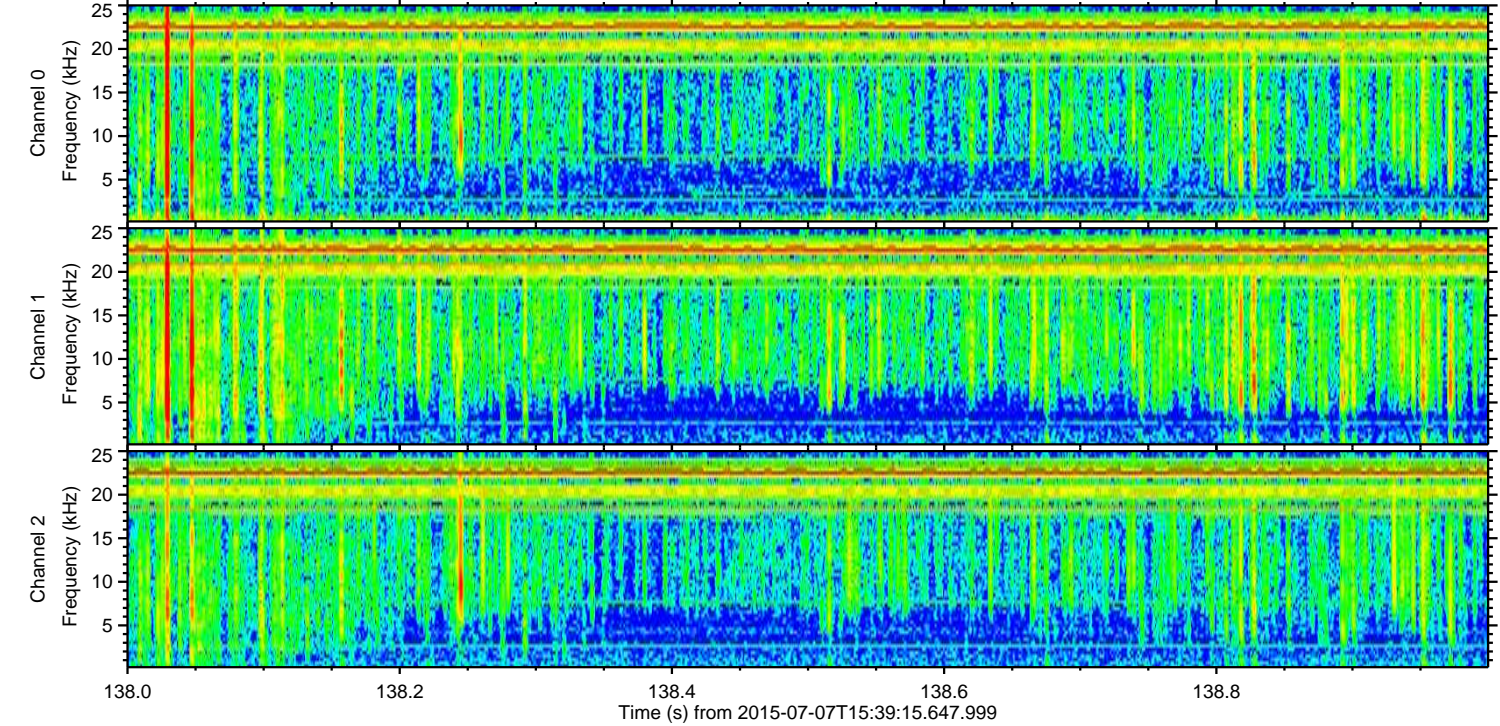
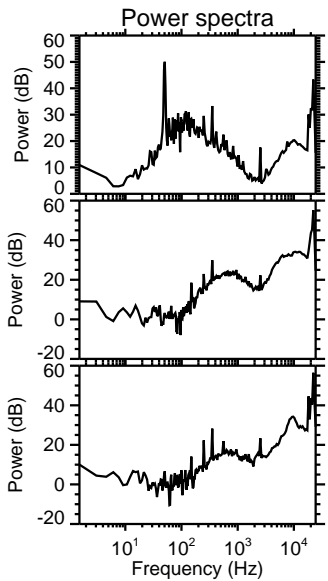
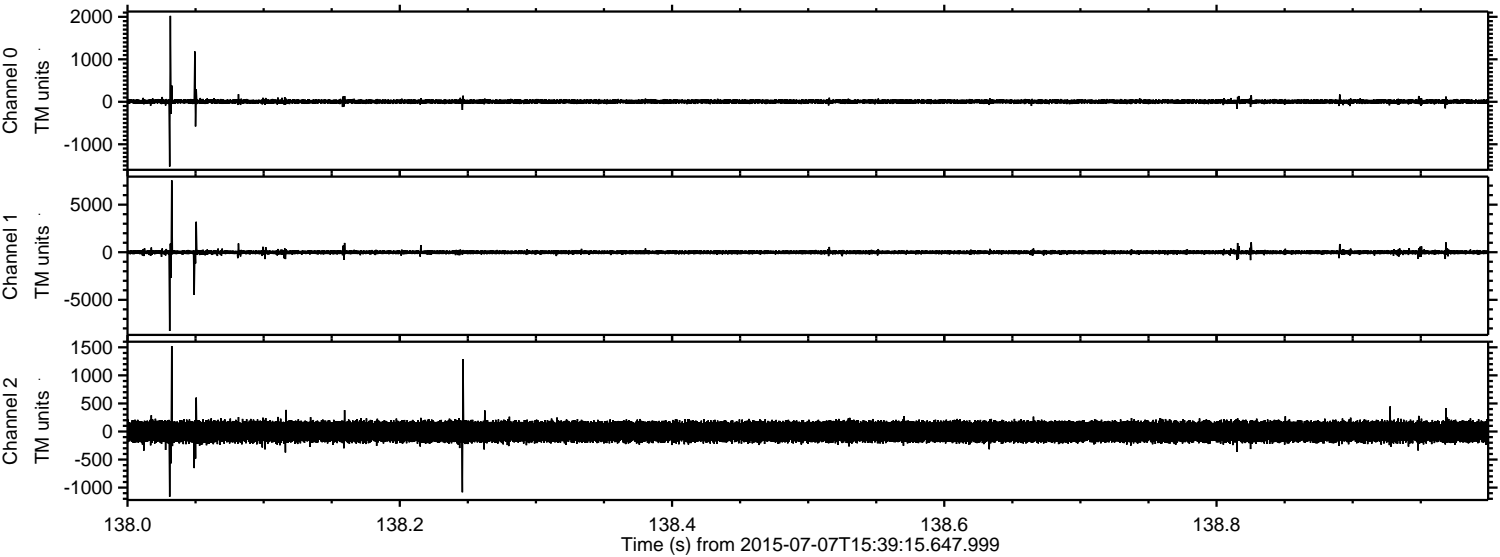

ELMAVAN 3D WAVEFORMS (Measured data sampled at 50 kHz) 51000 packets of 144 samples from 2015-07-07T15:39:15.647.999. Part 128/147

Processed Tue Jul 7 17:45:49 2015 by ELM ver.2012-10-06 from 001__elm20150707_153914__dat00.bin

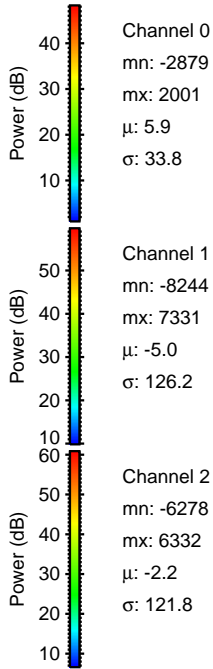
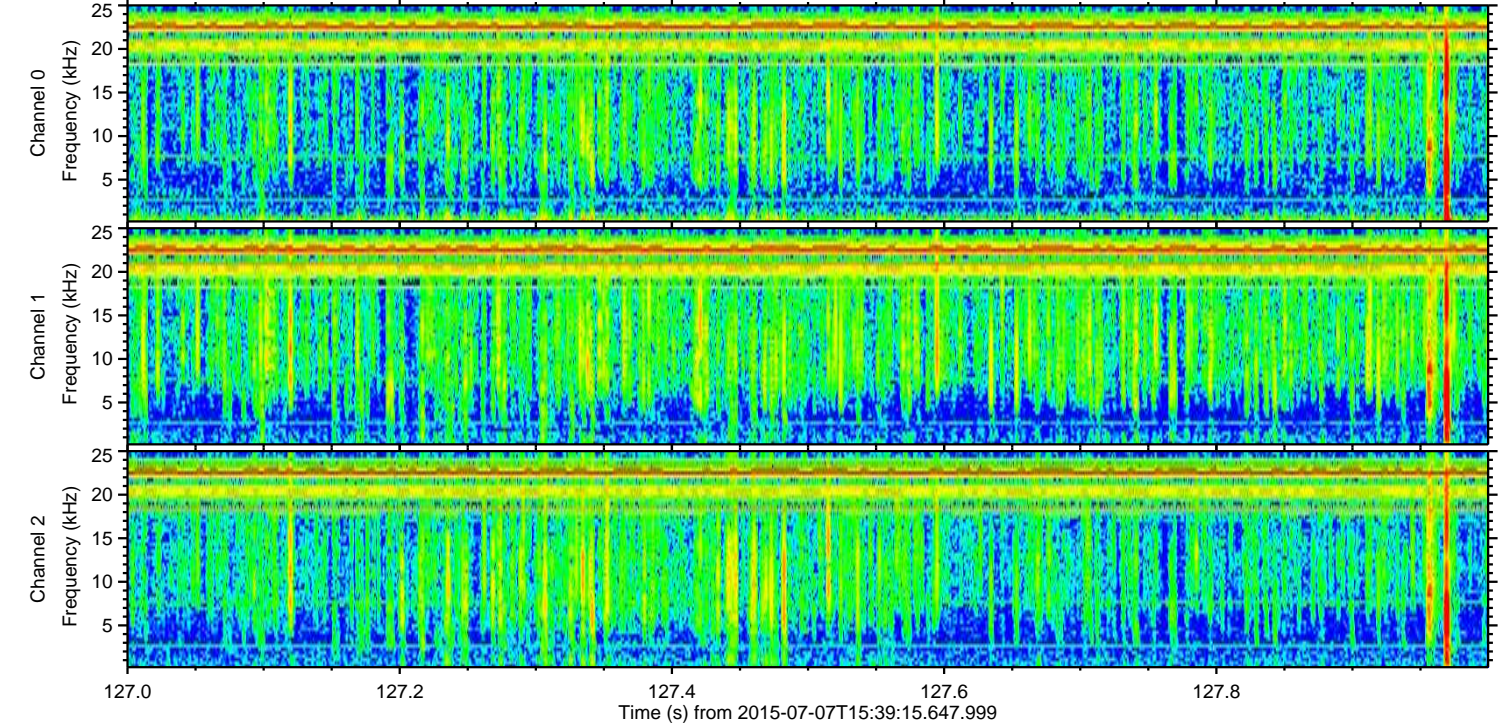
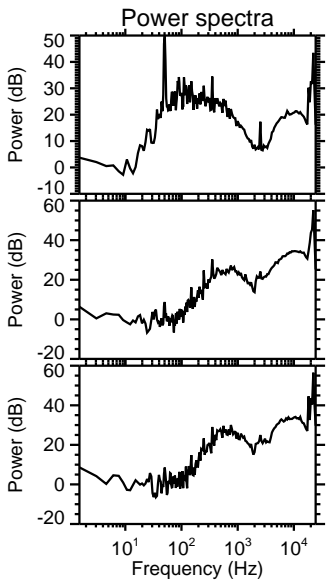
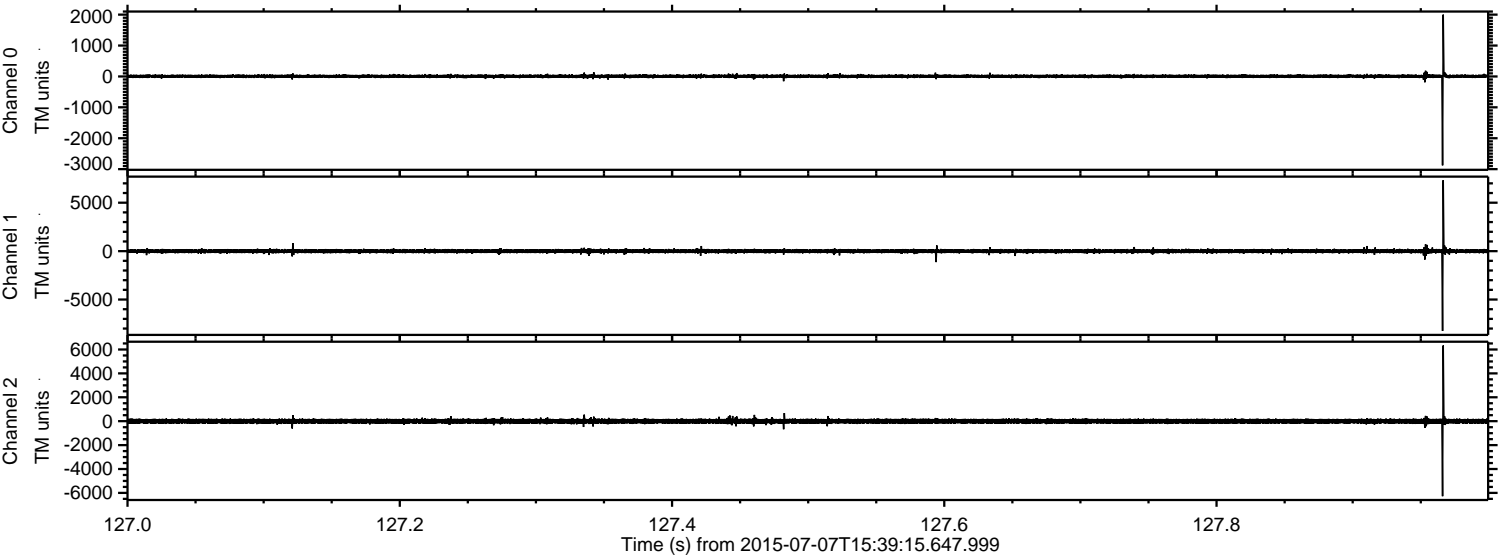

Channel 0
mn: -2879
mx: 2001
 μ : 5.9
 σ : 33.8

Channel 1
mn: -8244
mx: 7331
 μ : -5.0
 σ : 126.2

Channel 2
mn: -6278
mx: 6332
 μ : -2.2
 σ : 121.8

Processed Tue Jul 7 17:45:50 2015 by ELM ver.2012-10-06 from 001__elm20150707_153914__dat00.bin

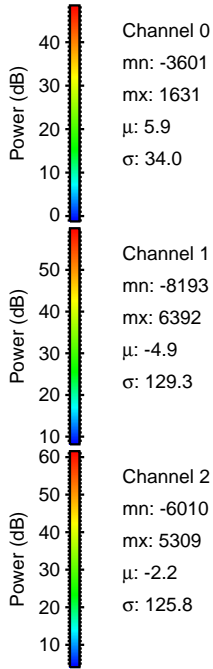
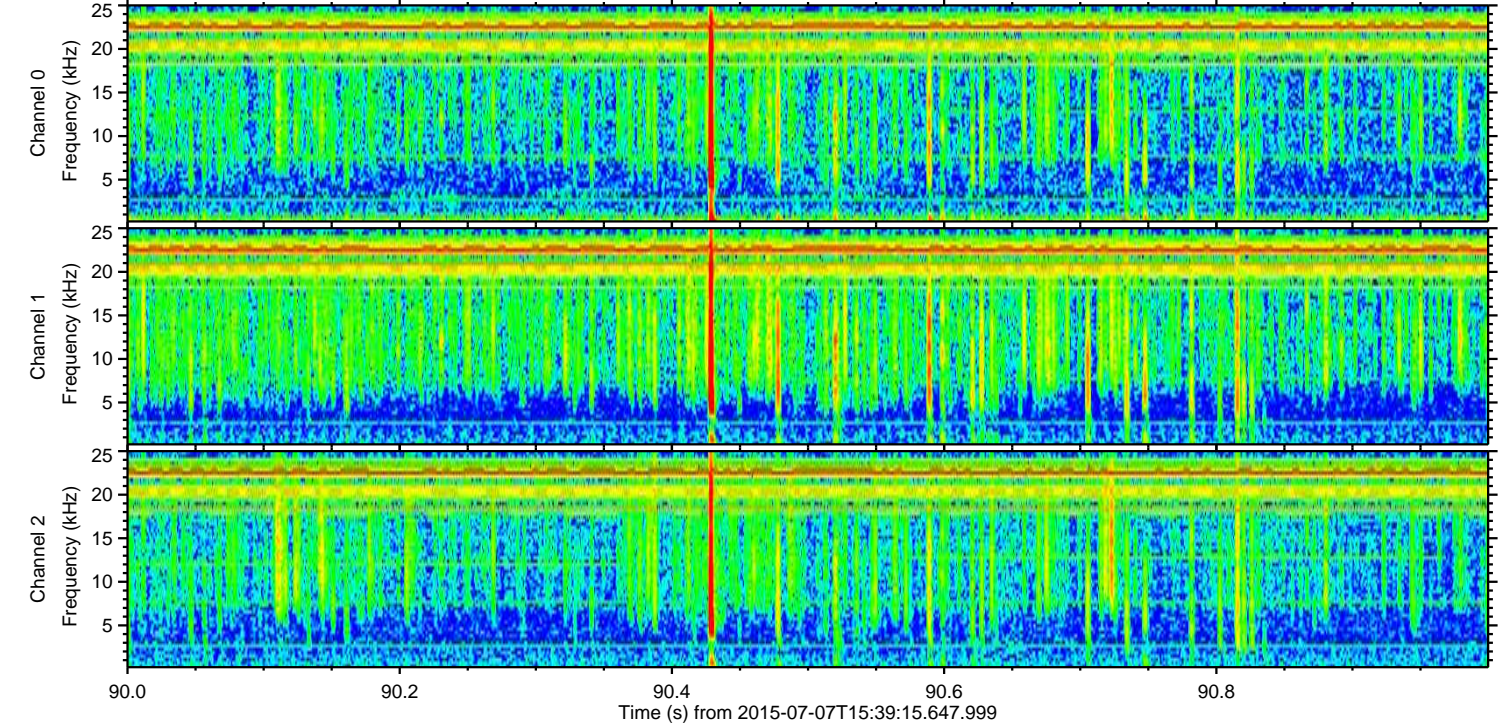
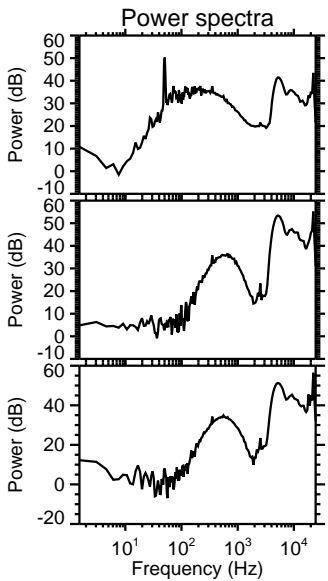
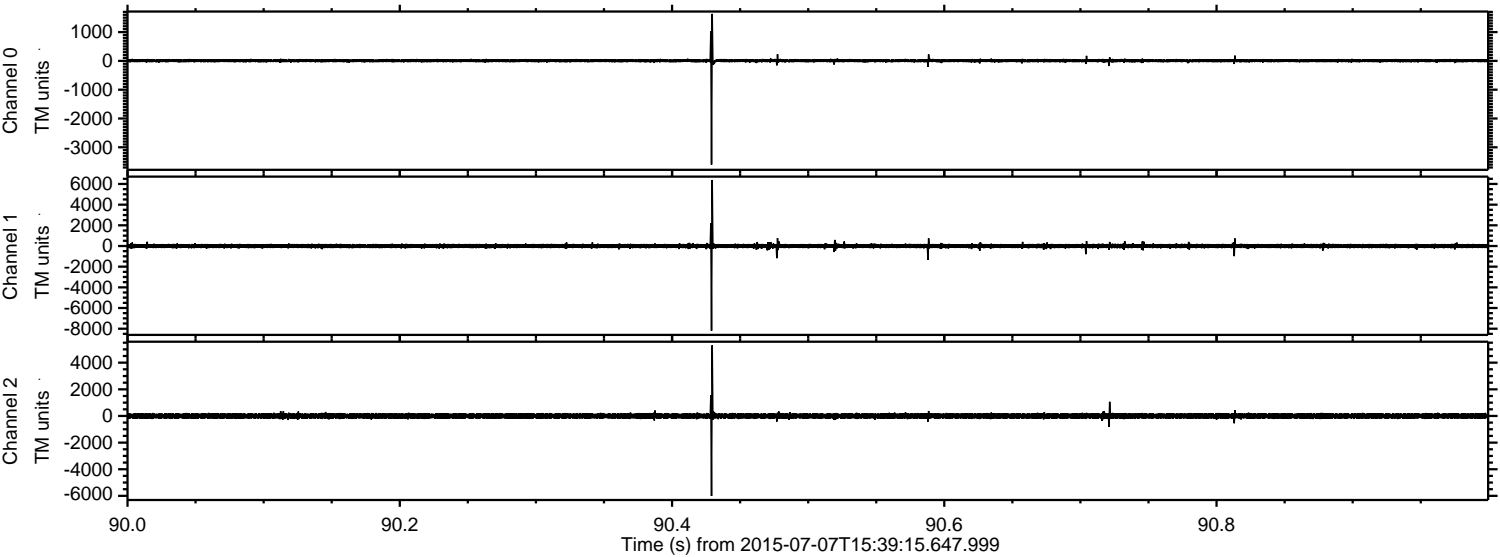

ELMAVAN 3D WAVEFORMS (Measured data sampled at 50 kHz) 51000 packets of 144 samples from 2015-07-07T15:39:15.647.999. Part 134/147

Processed Tue Jul 7 17:45:51 2015 by ELM ver.2012-10-06 from 001__elm20150707_153914__dat00.bin

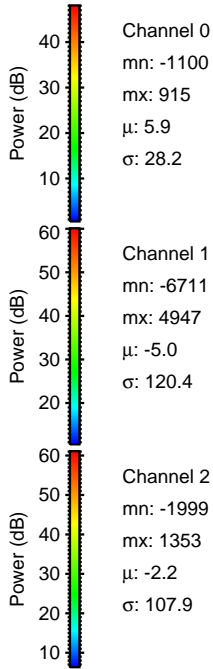
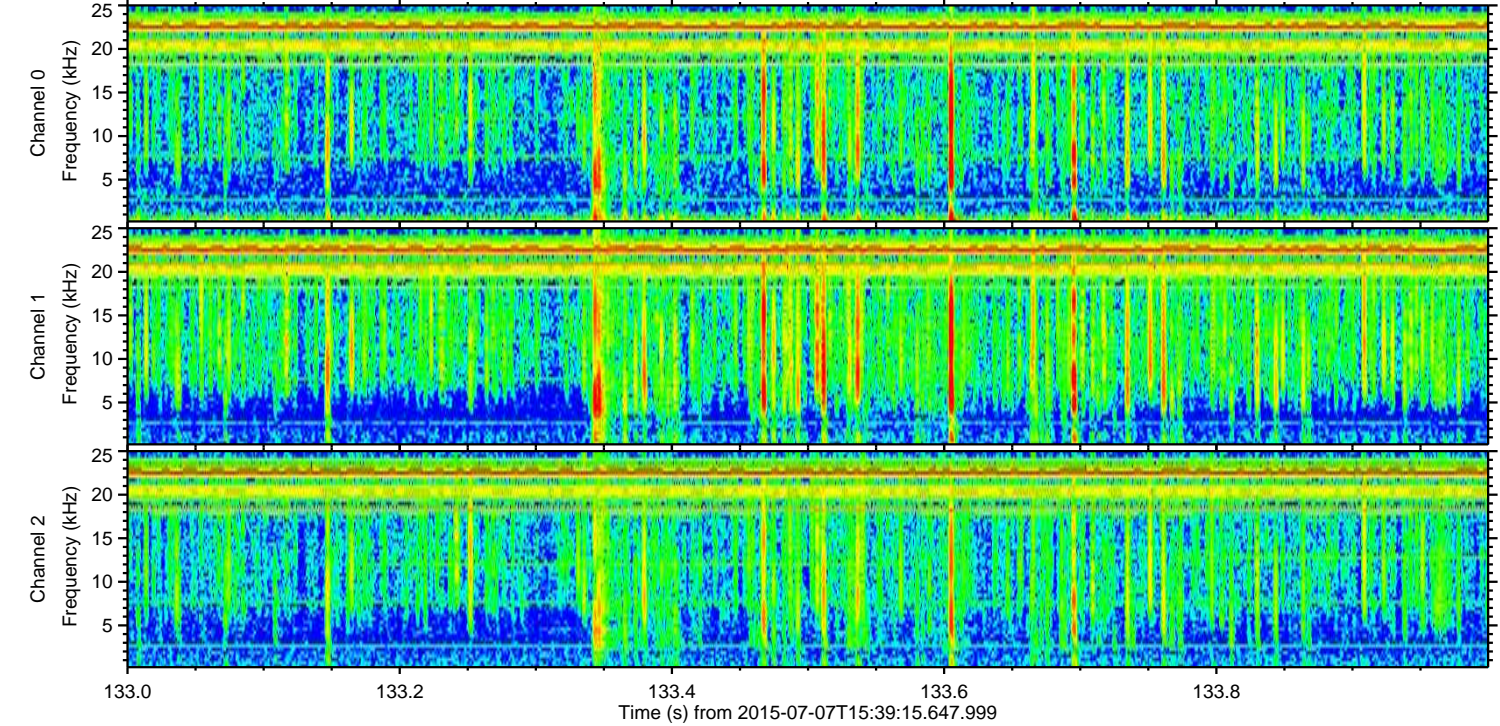
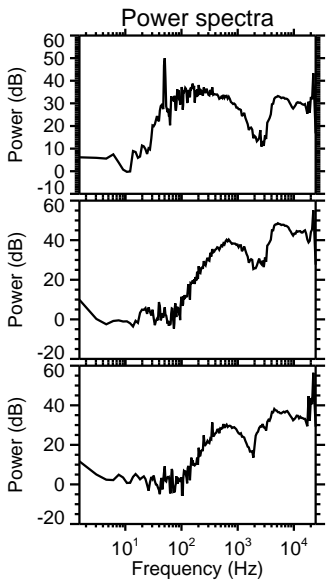
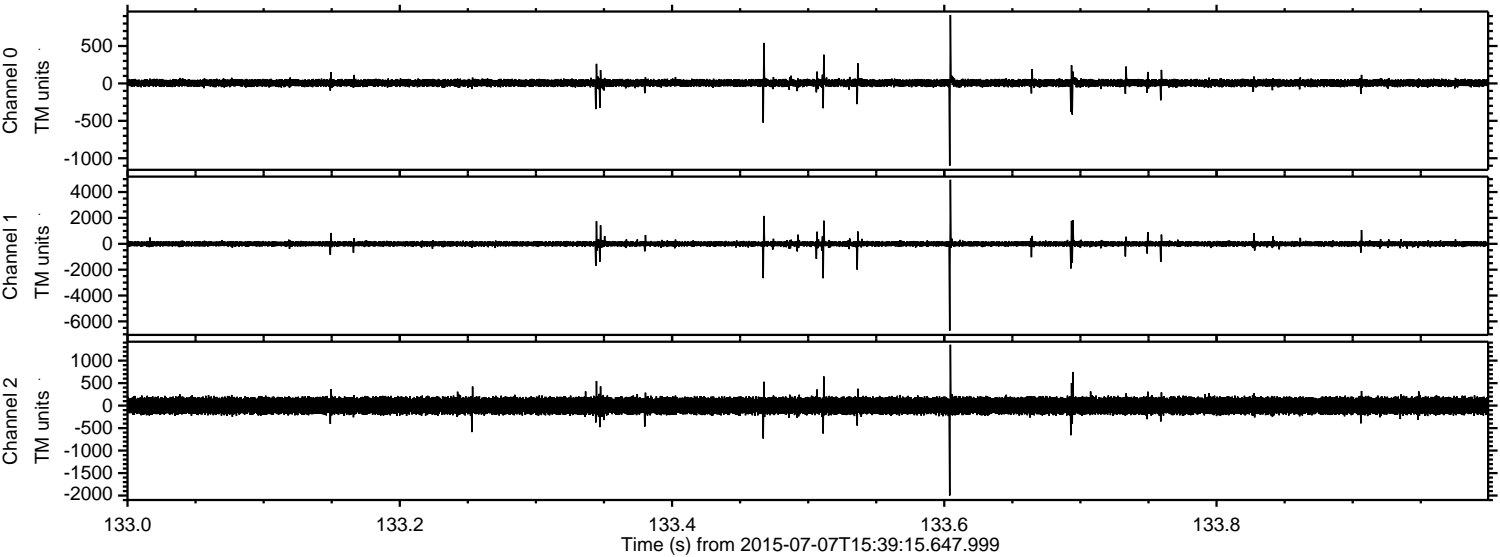

Processed Tue Jul 7 17:45:52 2015 by ELM ver.2012-10-06 from 001__elm20150707_153914__dat00.bin

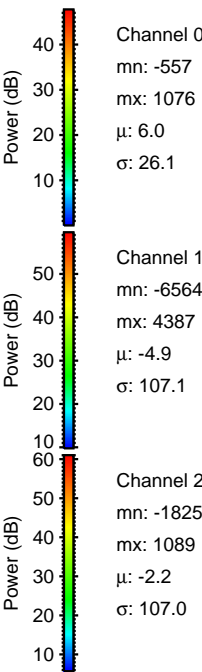
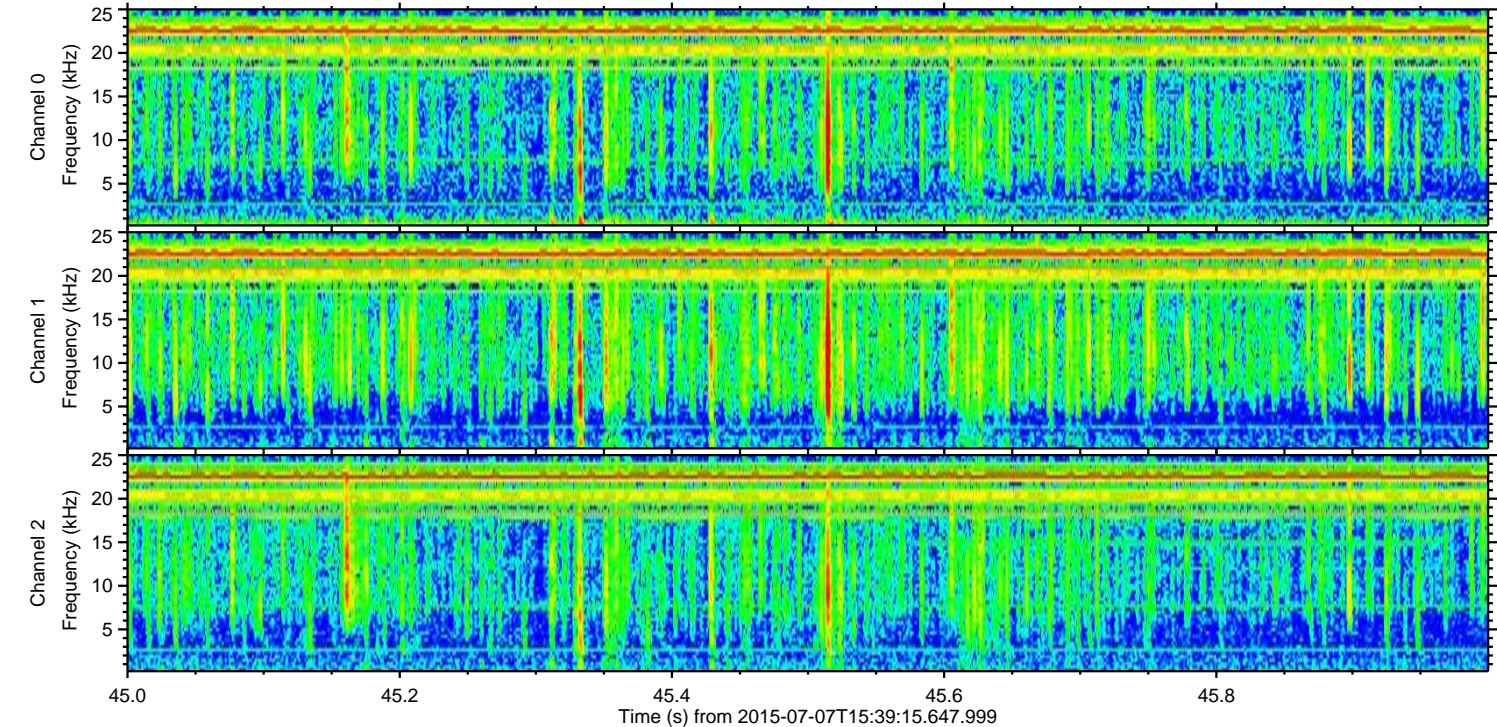
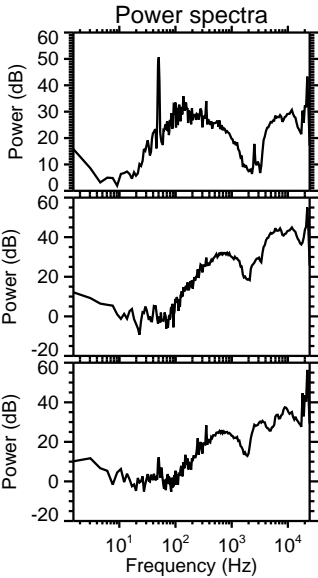
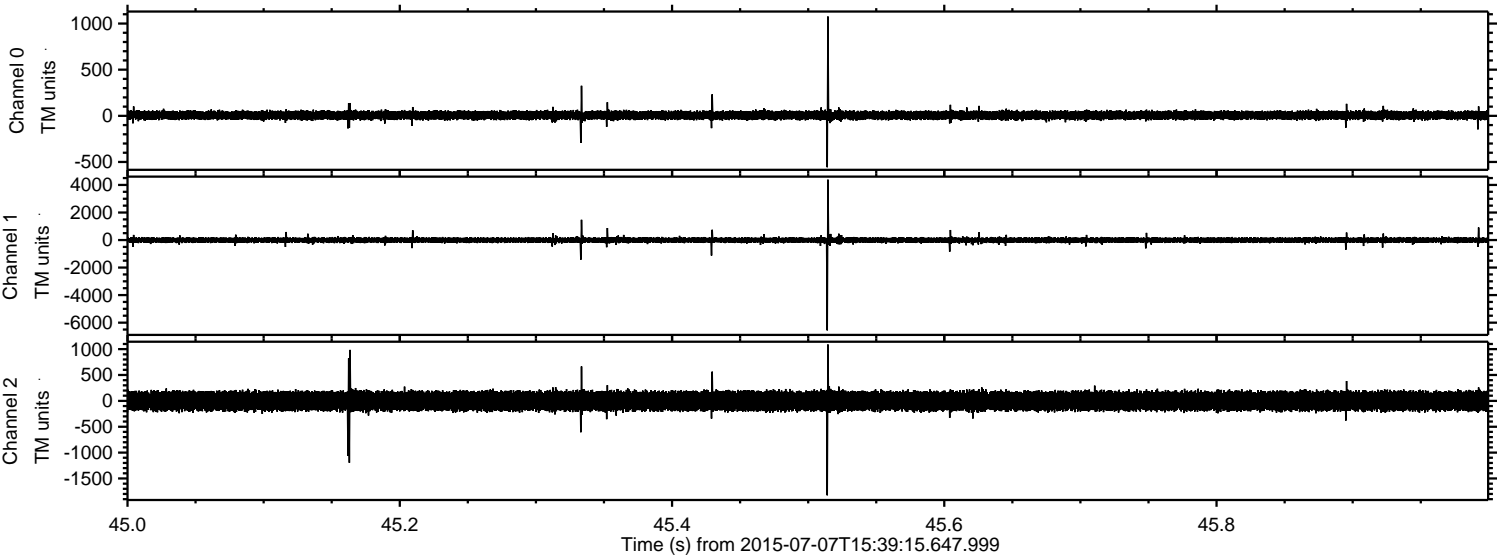

ELMAVAN 3D WAVEFORMS (Measured data sampled at 50 kHz) 51000 packets of 144 samples from 2015-07-07T15:39:15.647.999. Part 129/147

Processed Tue Jul 7 17:45:53 2015 by ELM ver.2012-10-06 from 001__elm20150707_153914__dat00.bin

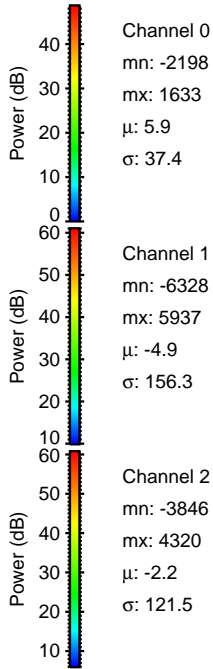
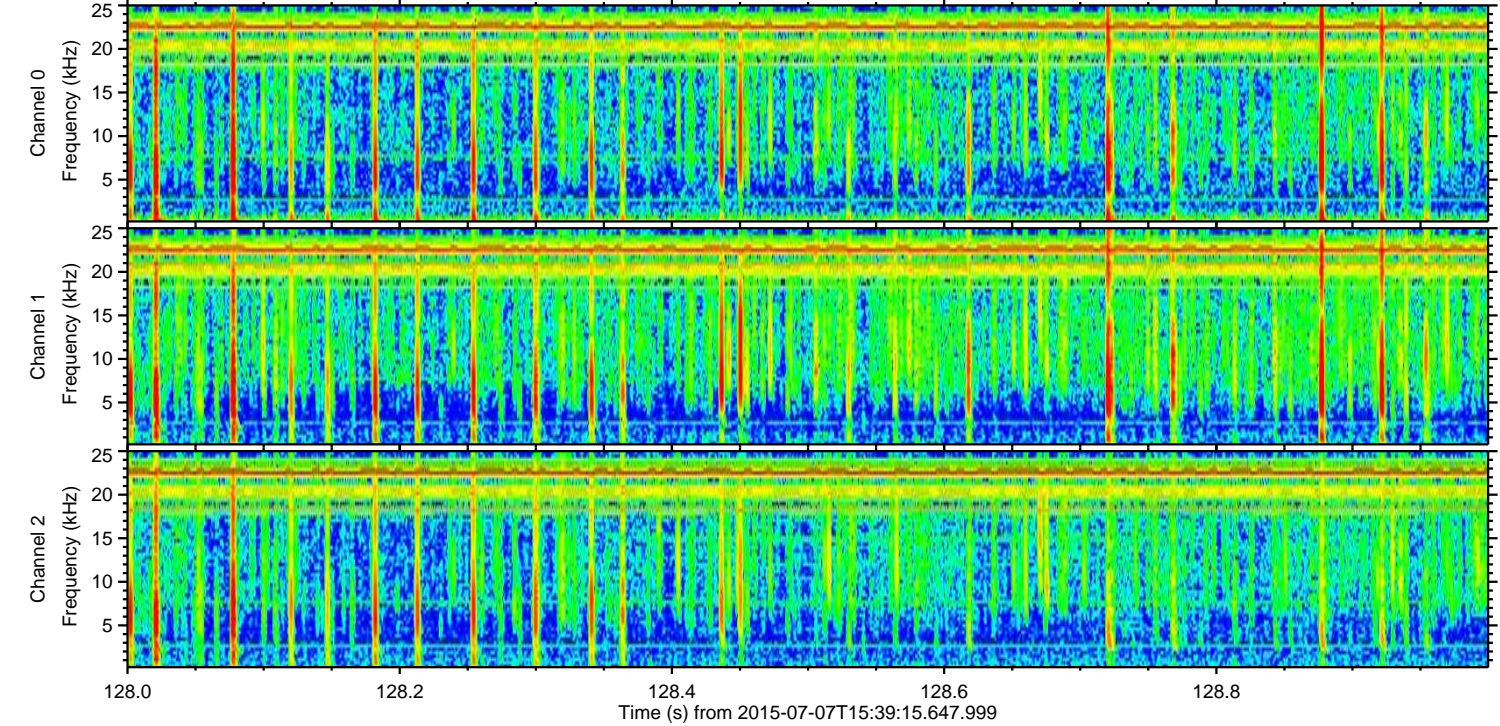
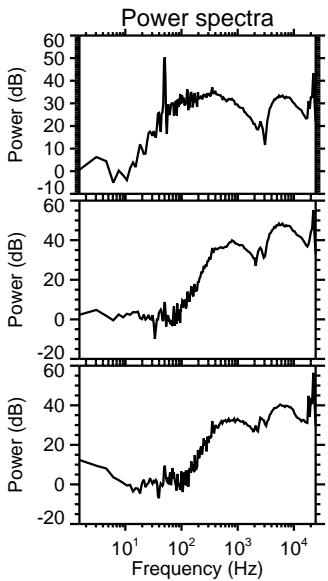
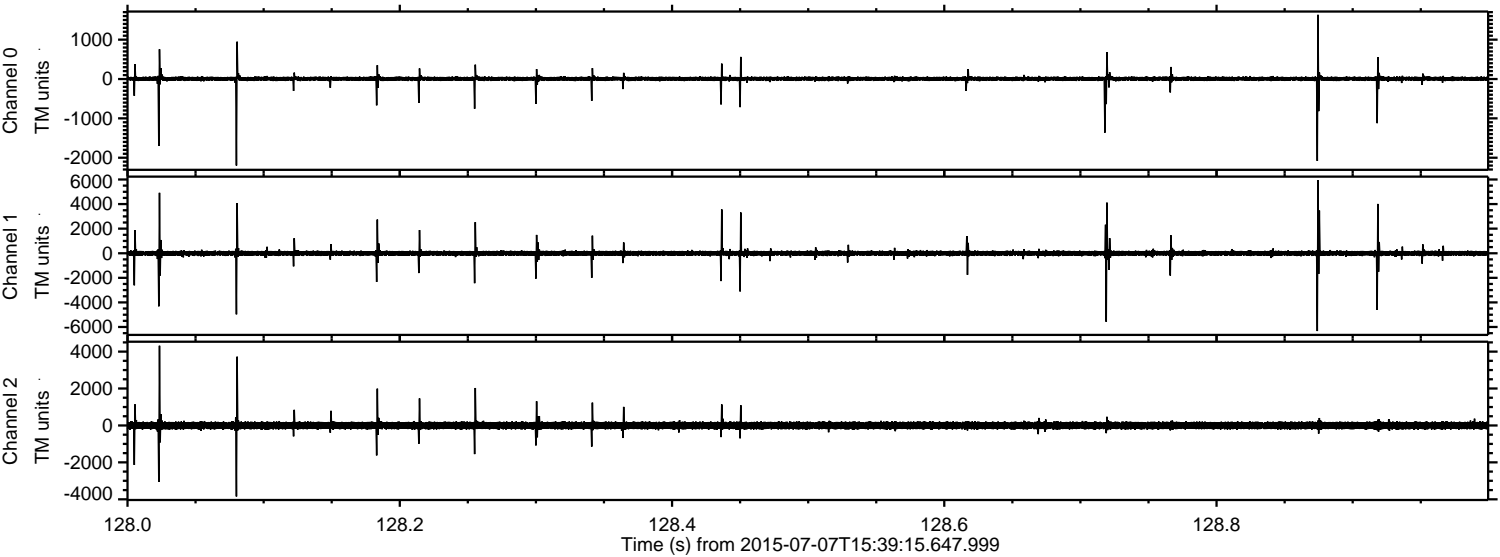

Channel 0
mn: -2198
mx: 1633
 μ : 5.9
 σ : 37.4

Channel 1
mn: -6328
mx: 5937
 μ : -4.9
 σ : 156.3

Channel 2
mn: -3846
mx: 4320
 μ : -2.2
 σ : 121.5

ELMAVAN 3D WAVEFORMS (Measured data sampled at 50 kHz) 51000 packets of 144 samples from 2015-07-07T15:39:15.647.999. Part 127/147

Processed Tue Jul 7 17:45:54 2015 by ELM ver.2012-10-06 from 001__elm20150707_153914__dat00.bin

