

ELMAVAN 3D WAVEFORMS (Measured data sampled at 50 kHz) 51000 packets of 144 samples from 2015-07-07T15:04:14.192.000.

Processed Tue Jul 7 17:11:02 2015 by ELM ver.2012-10-06 from 001__elm20150707_150413__dat00.bin

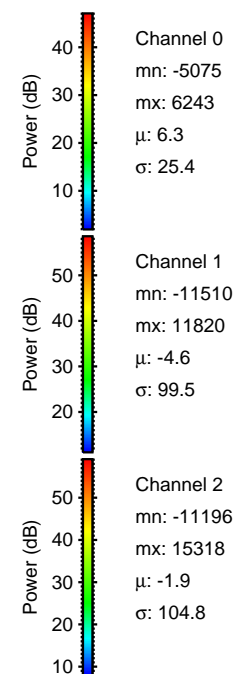

Processed Tue Jul 7 17:11:17 2015 by ELM ver.2012-10-06 from 001__elm20150707_150413__dat00.bin

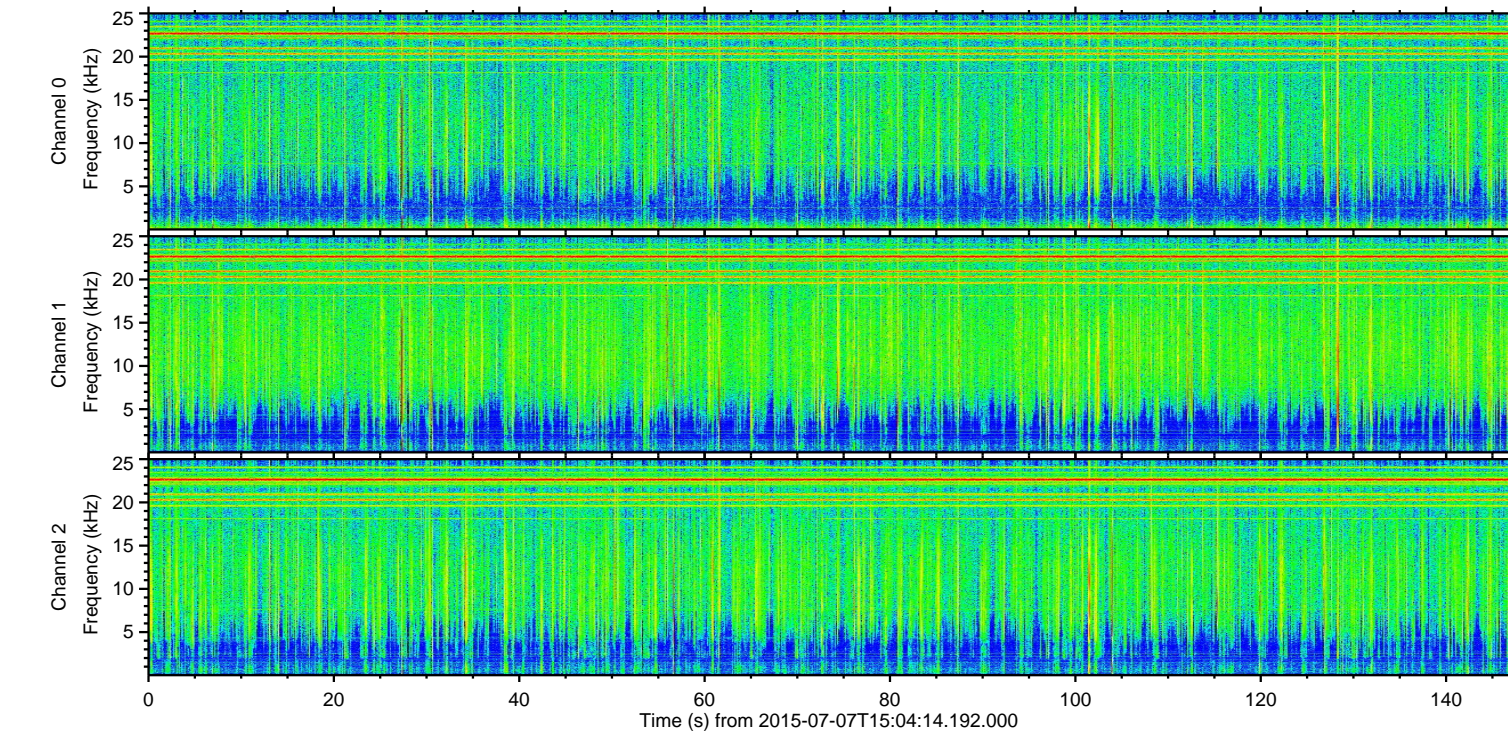
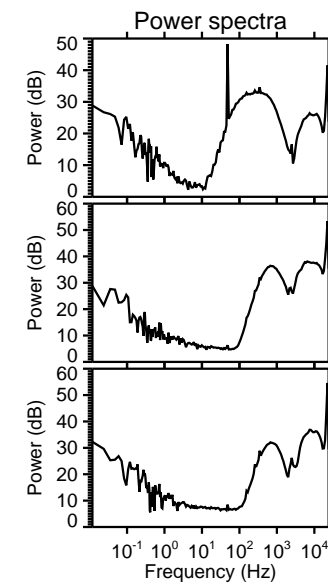
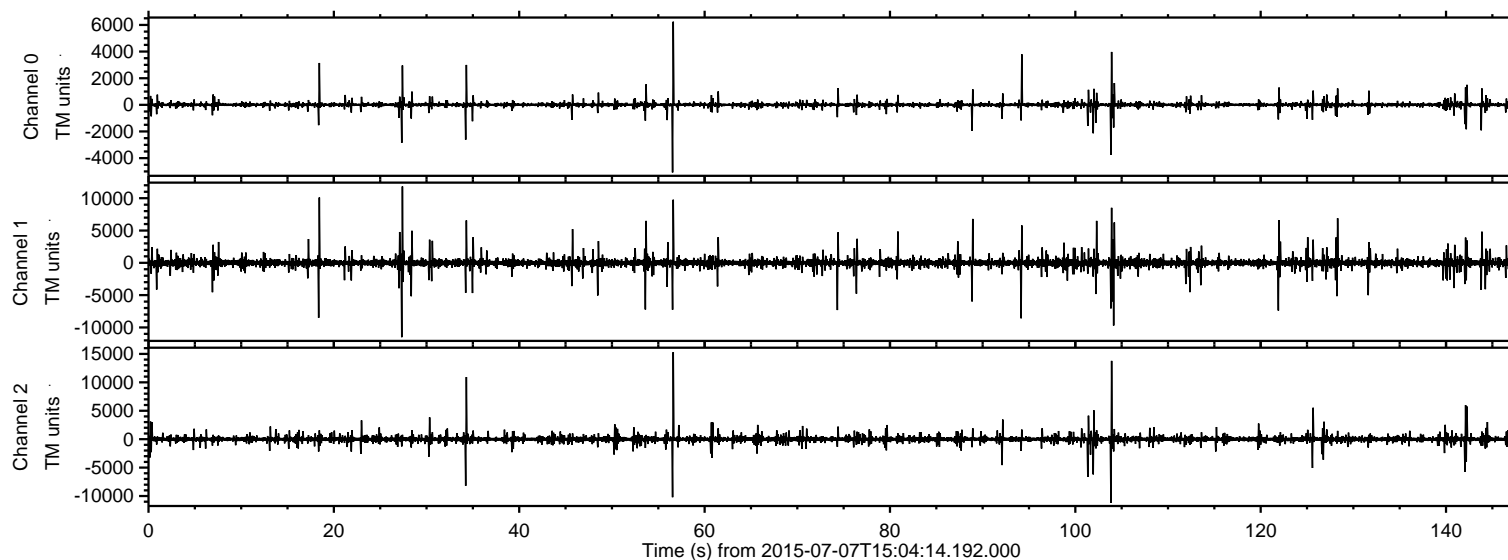
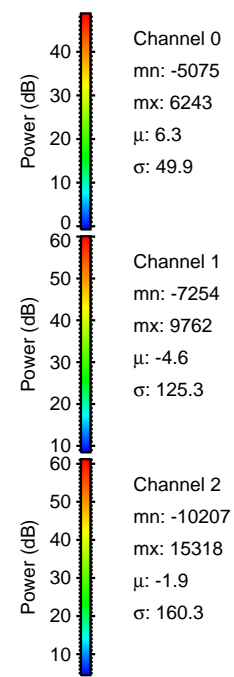
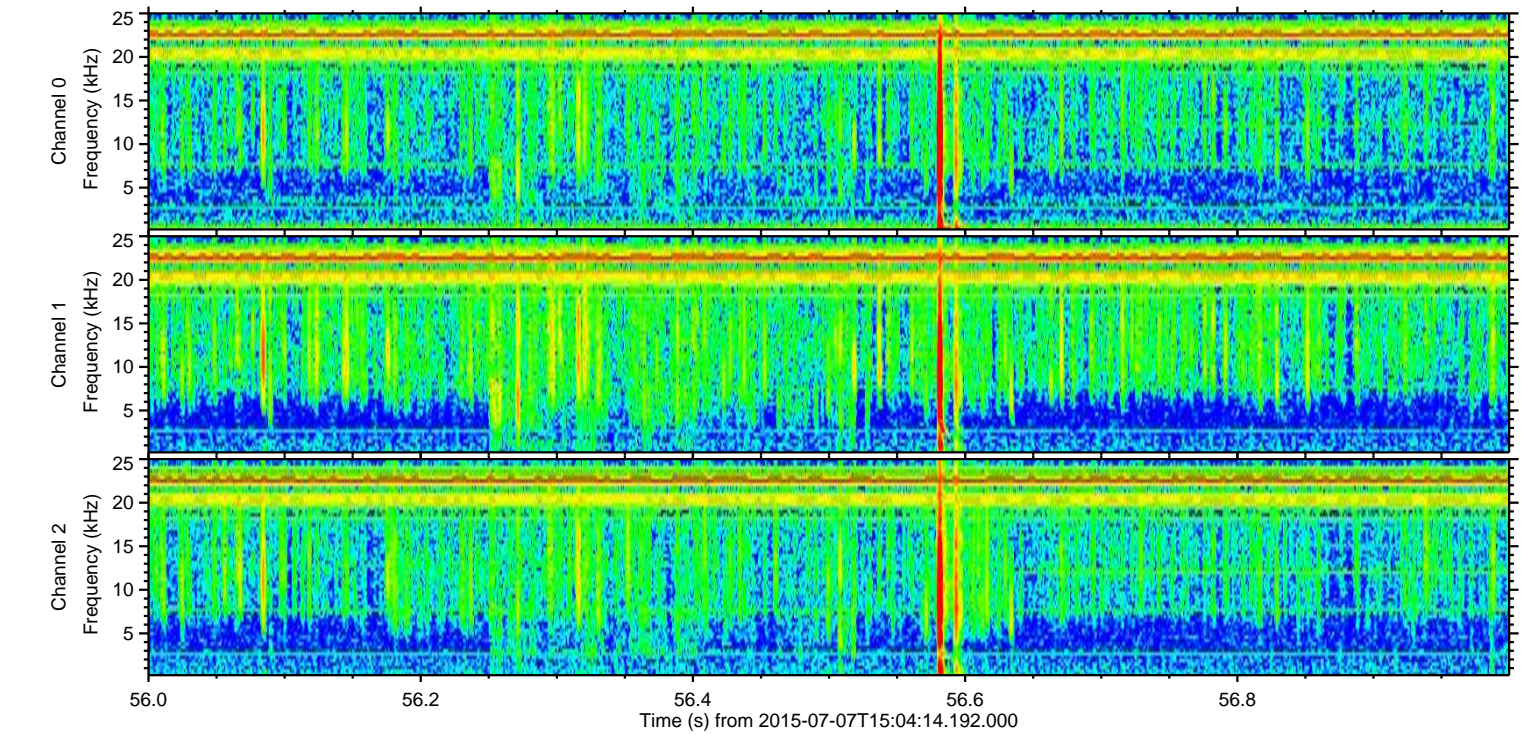
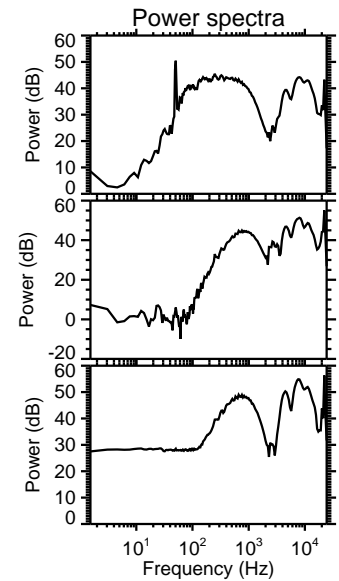
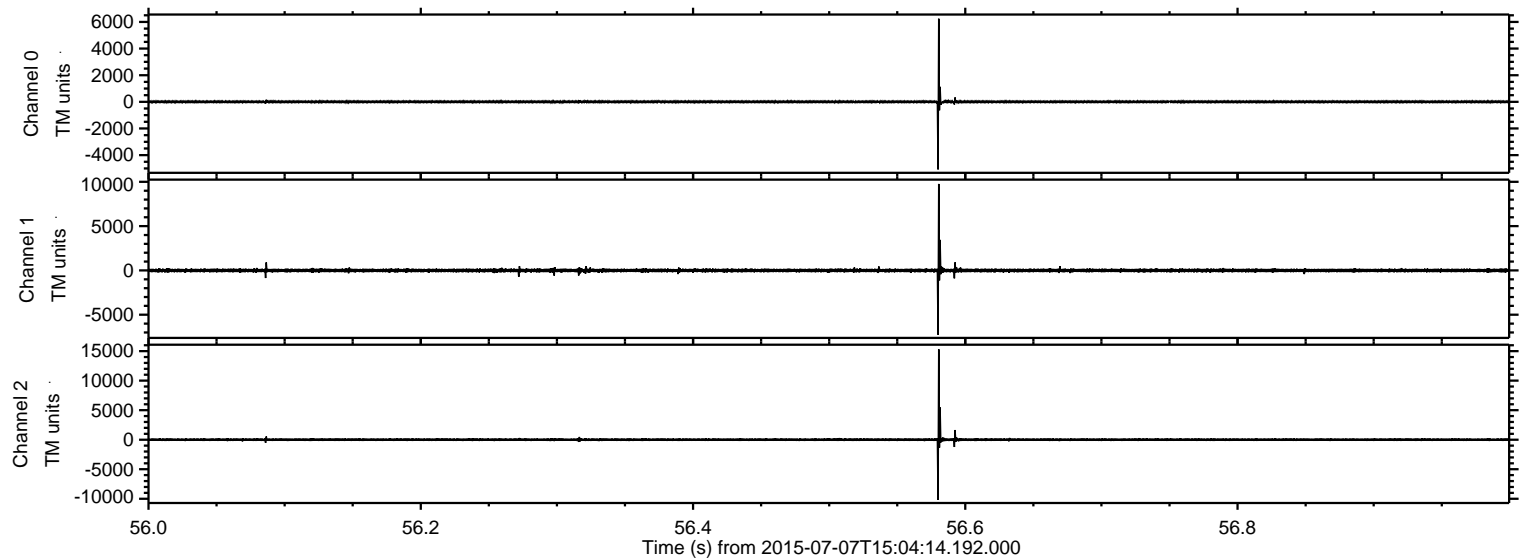

ELMAVAN 3D WAVEFORMS (Measured data sampled at 50 kHz) 51000 packets of 144 samples from 2015-07-07T15:04:14.192.000. Part 104/147

Processed Tue Jul 7 17:11:19 2015 by ELM ver.2012-10-06 from 001__elm20150707_150413__dat00.bin

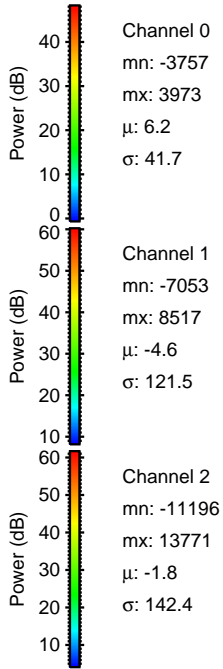
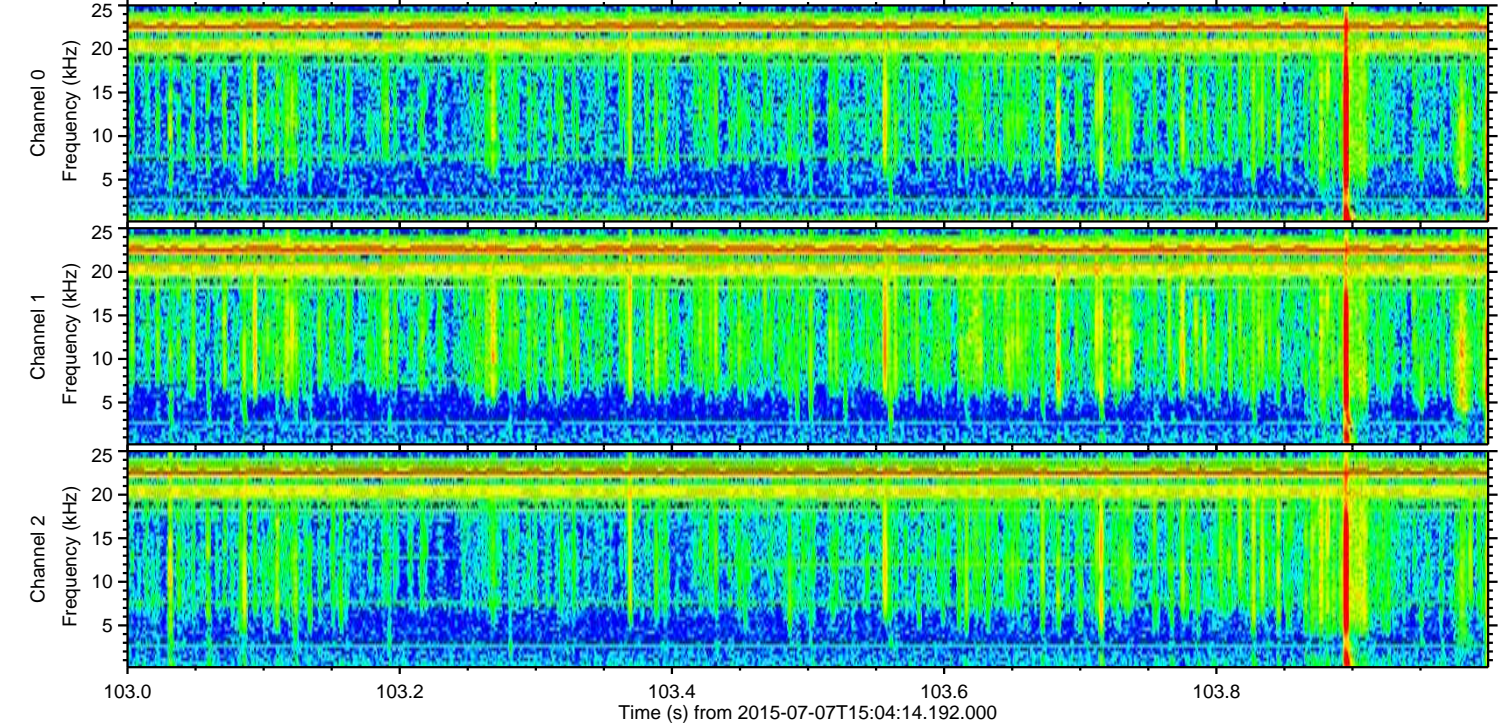
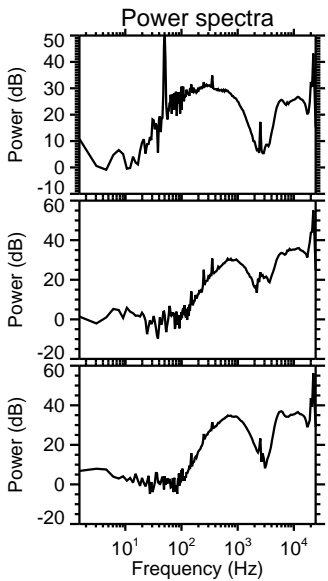
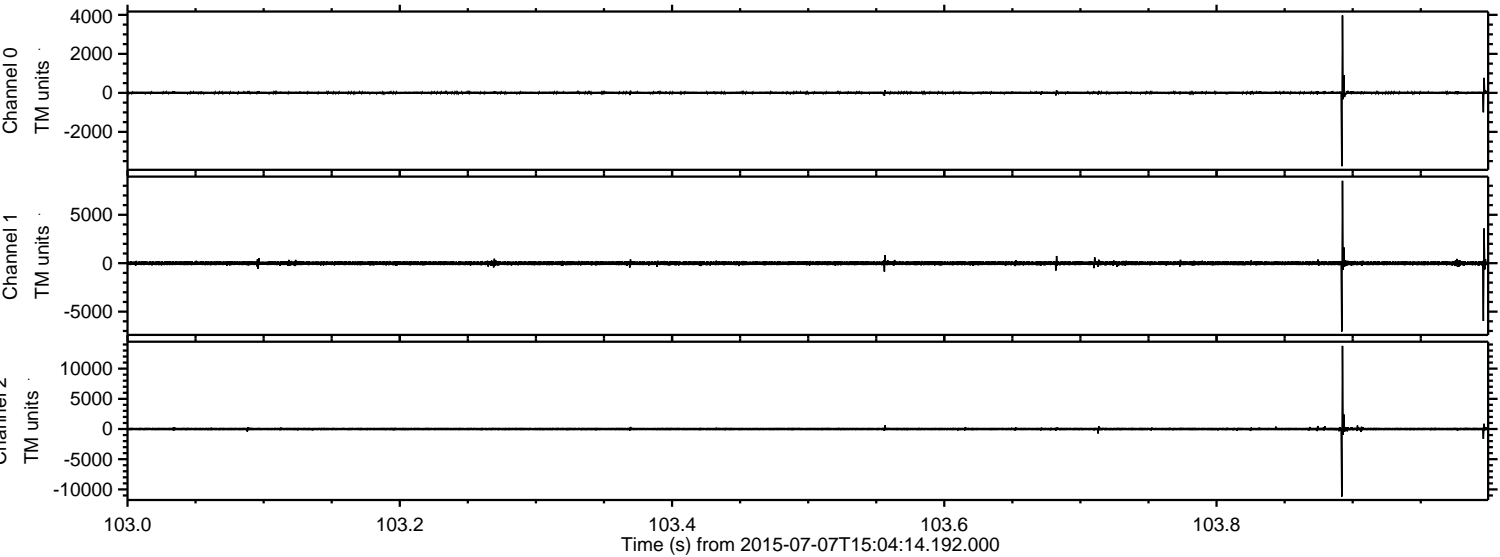

Channel 0
mn: -3757
mx: 3973
 μ : 6.2
 σ : 41.7

Channel 1
mn: -7053
mx: 8517
 μ : -4.6
 σ : 121.5

Channel 2
mn: -11196
mx: 13771
 μ : -1.8
 σ : 142.4

Processed Tue Jul 7 17:11:19 2015 by ELM ver.2012-10-06 from 001__elm20150707_150413__dat00.bin

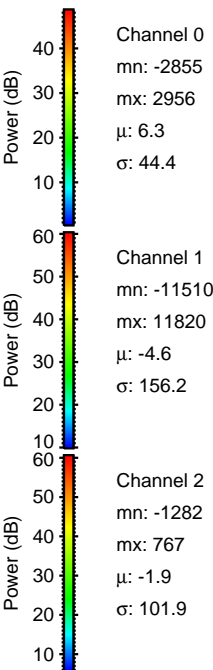
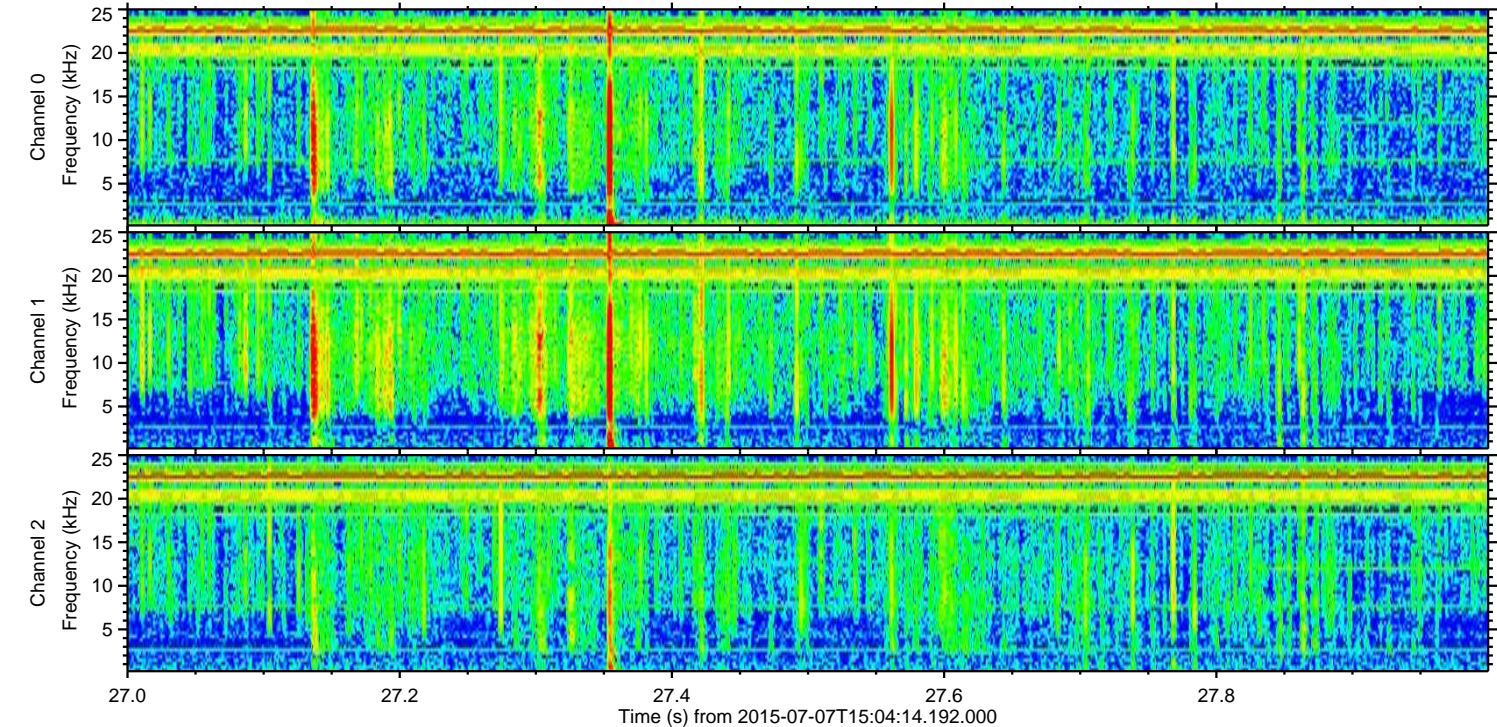
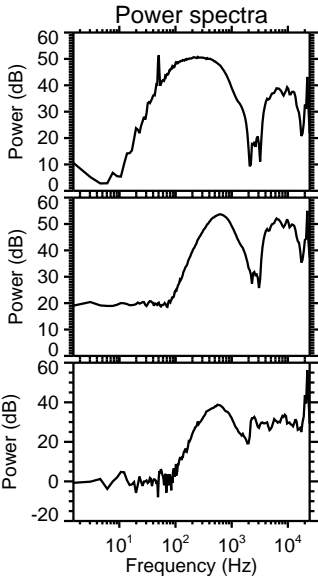
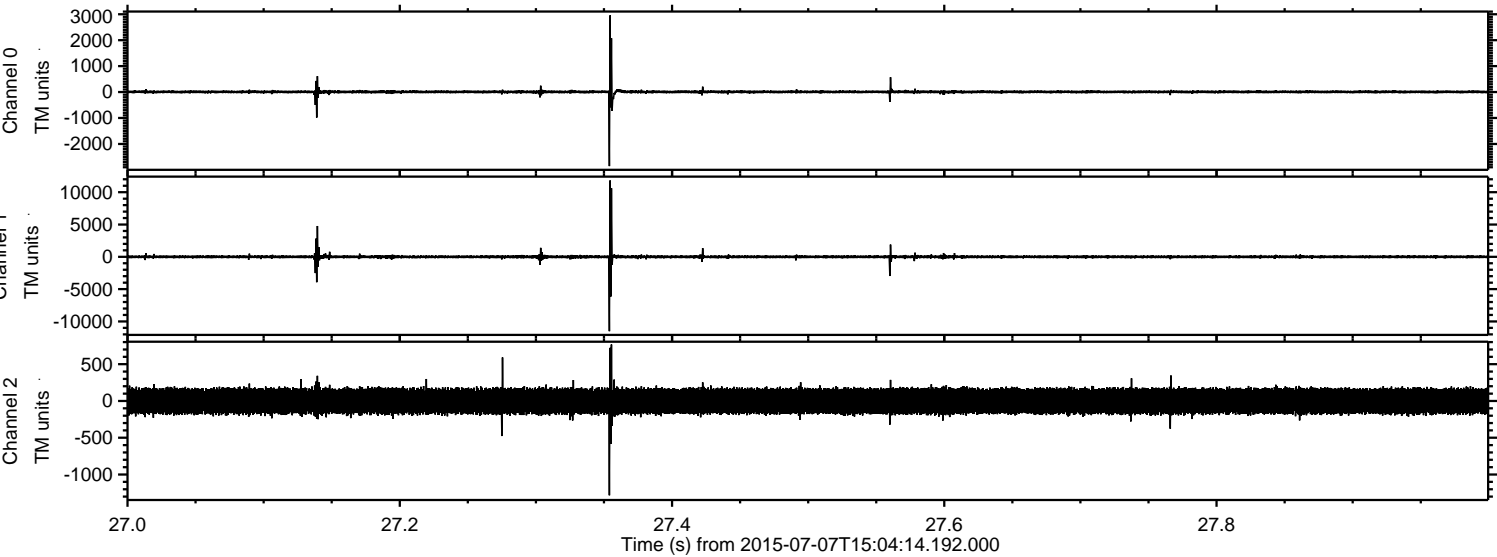

Processed Tue Jul 7 17:11:20 2015 by ELM ver.2012-10-06 from 001__elm20150707_150413__dat00.bin

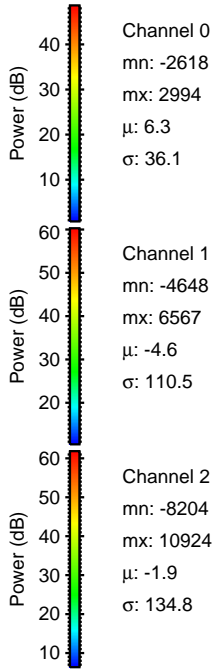
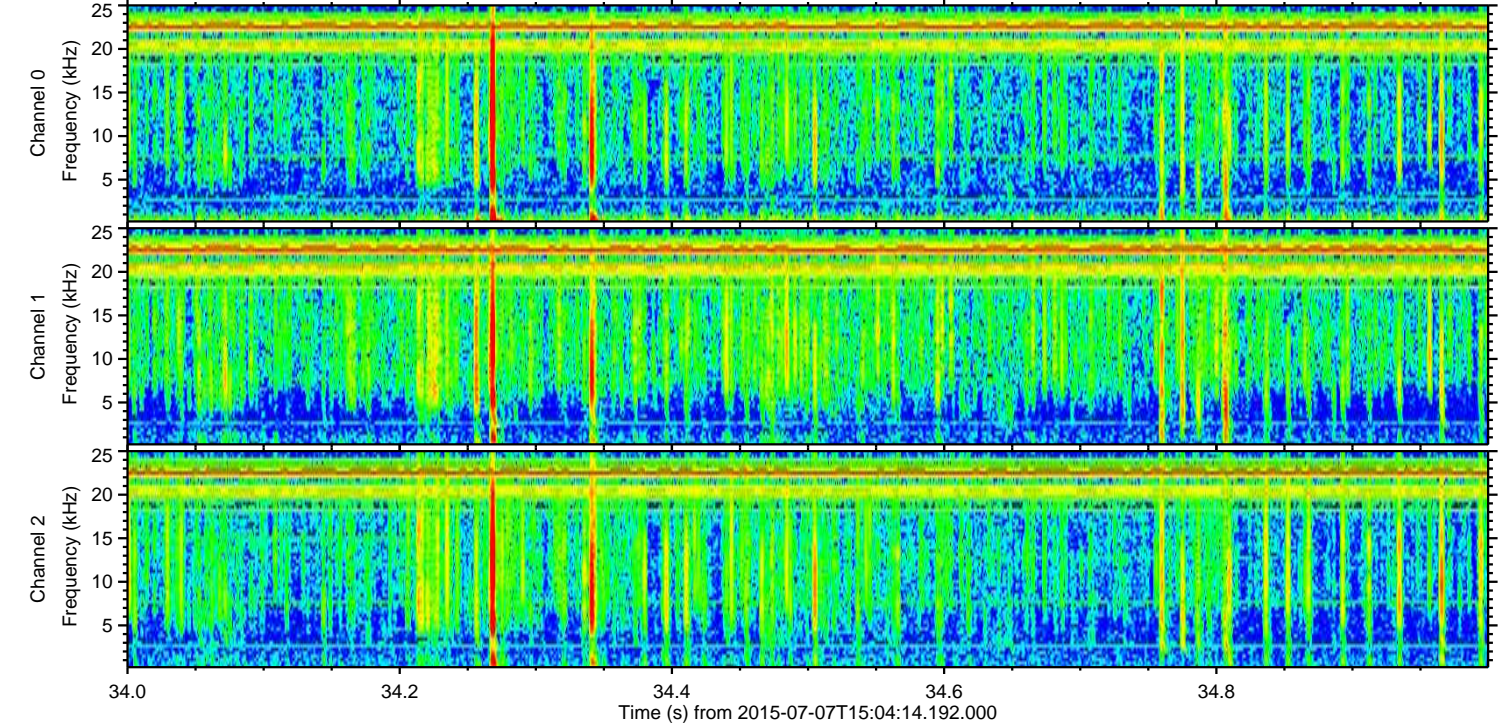
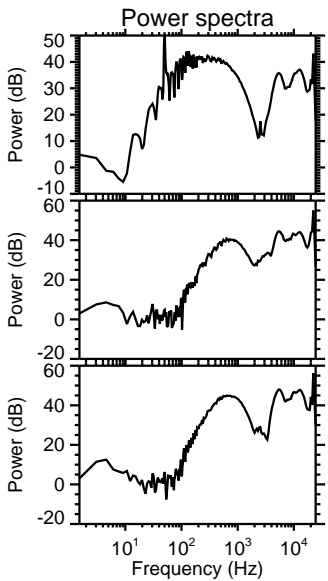
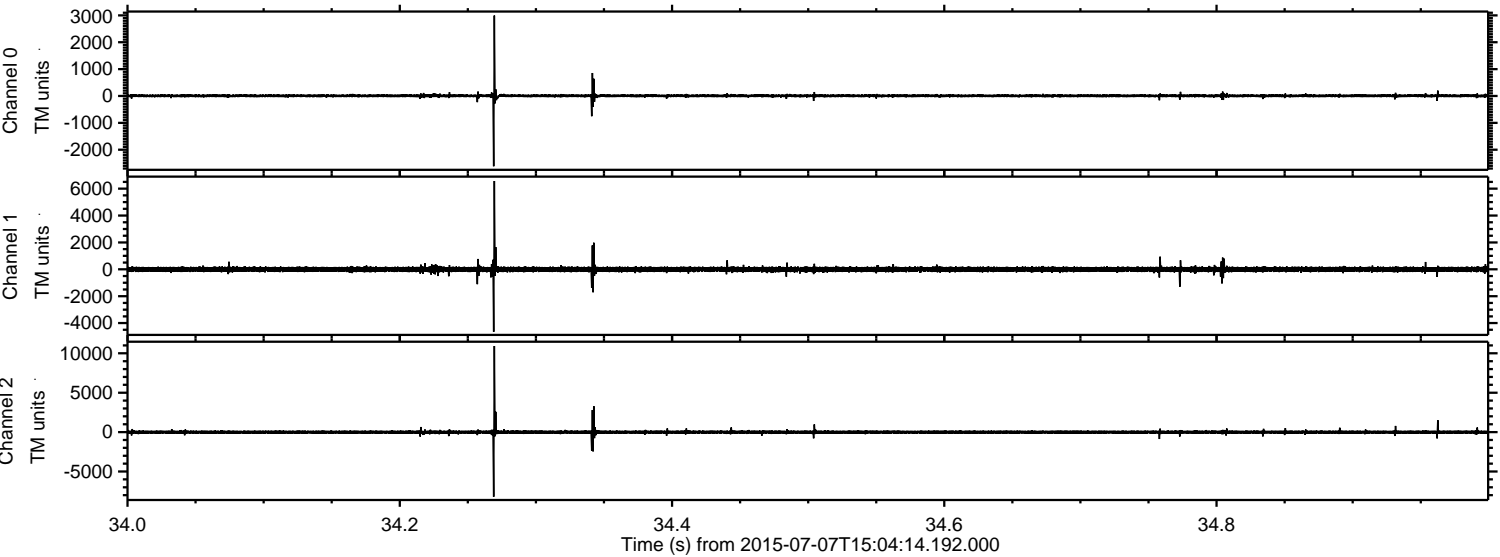

Processed Tue Jul 7 17:11:21 2015 by ELM ver.2012-10-06 from 001__elm20150707_150413__dat00.bin

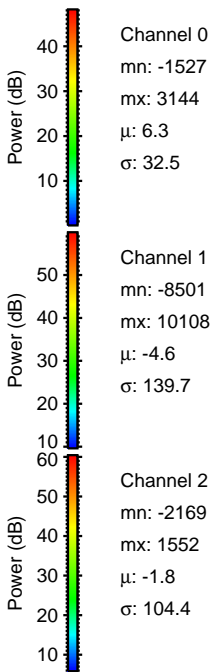
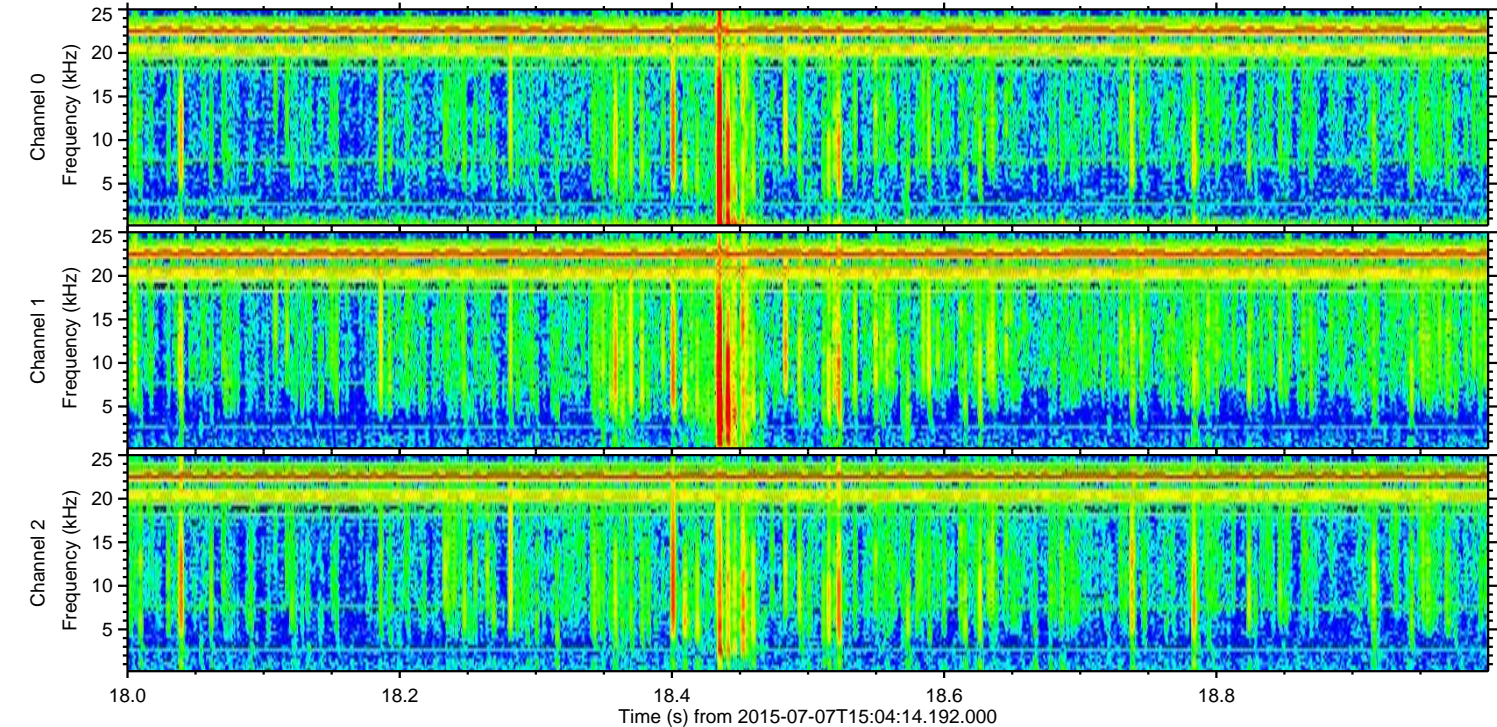
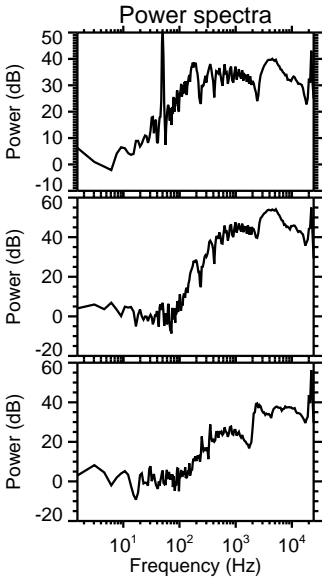
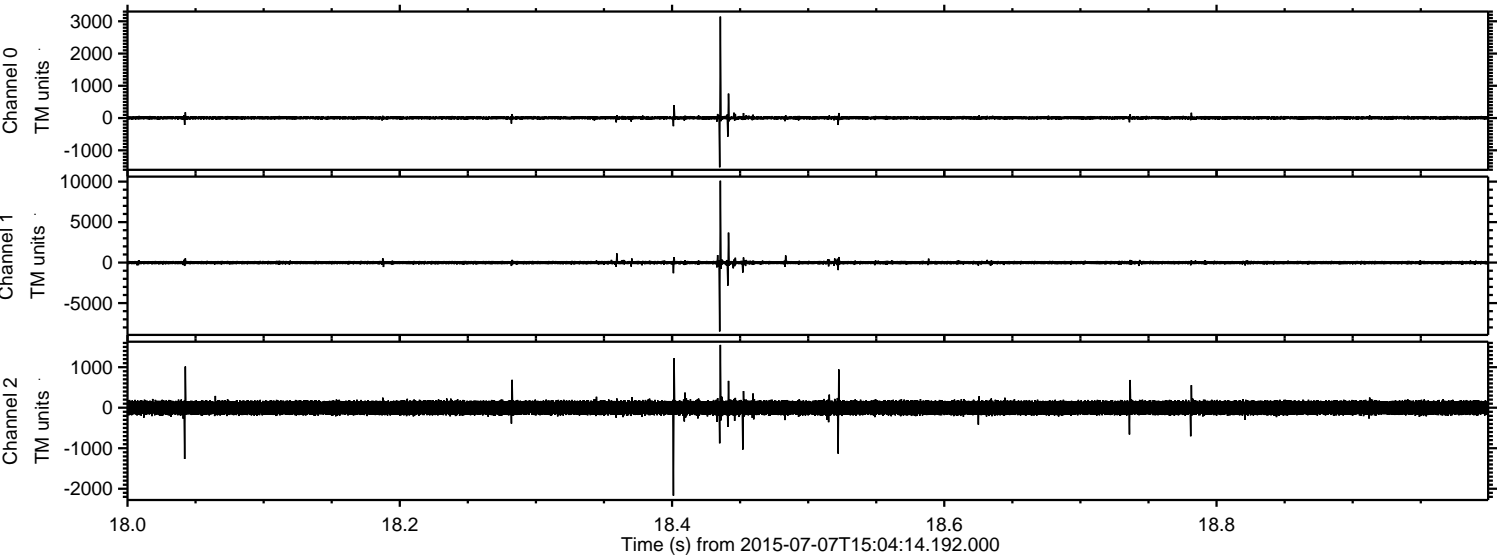

Processed Tue Jul 7 17:11:22 2015 by ELM ver.2012-10-06 from 001__elm20150707_150413__dat00.bin

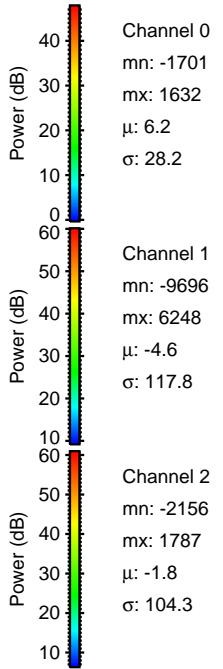
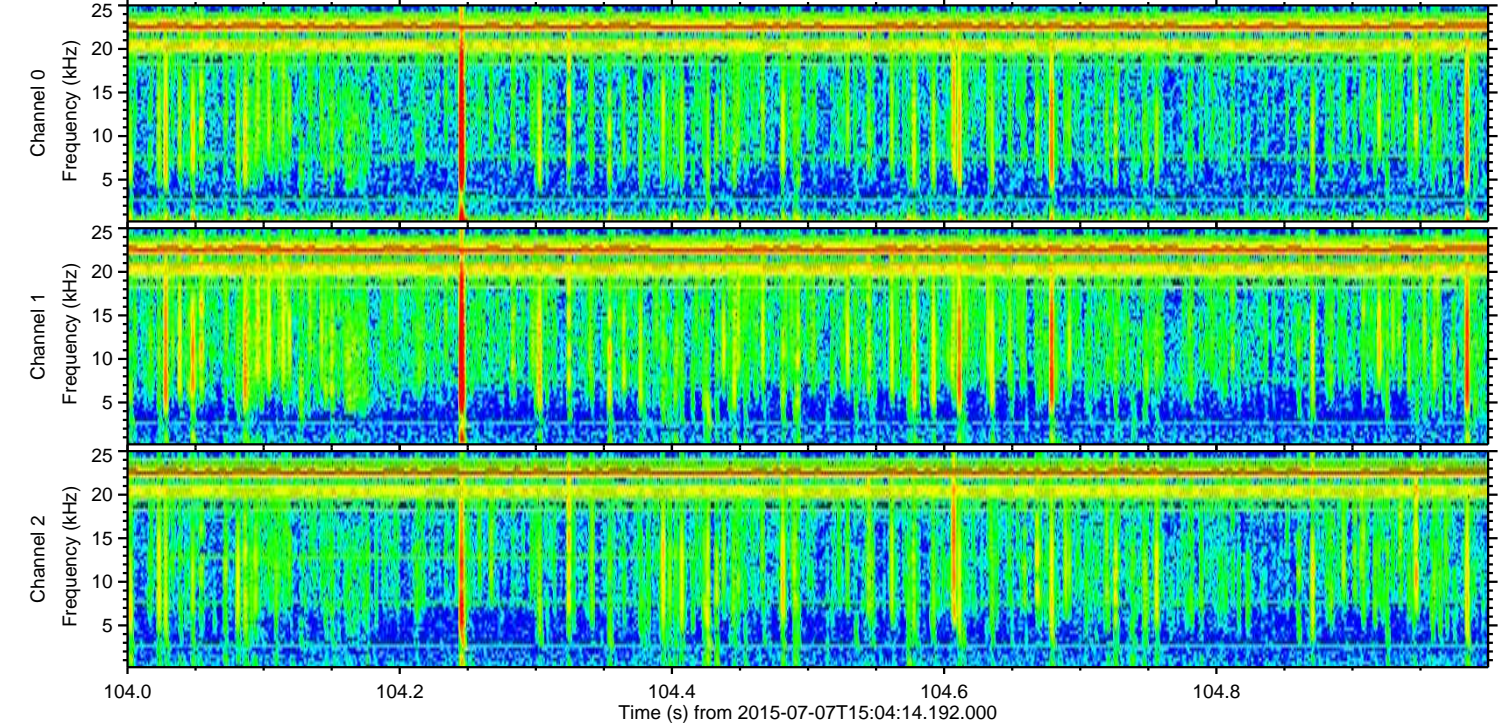
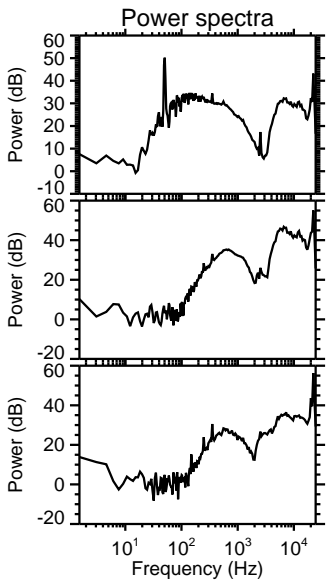
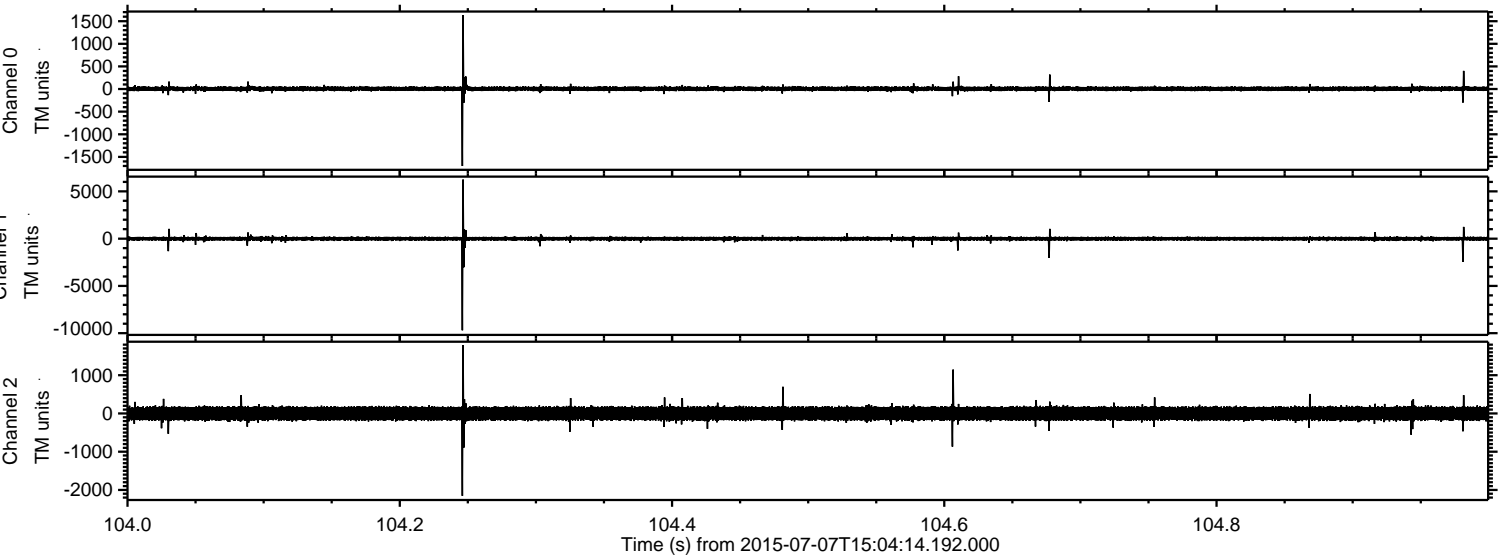

Processed Tue Jul 7 17:11:23 2015 by ELM ver.2012-10-06 from 001__elm20150707_150413__dat00.bin

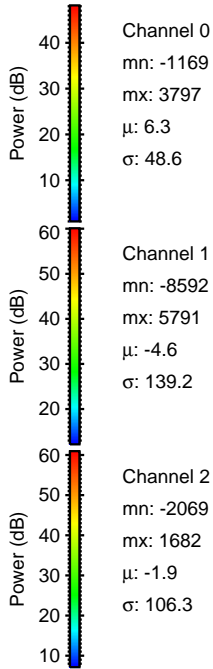
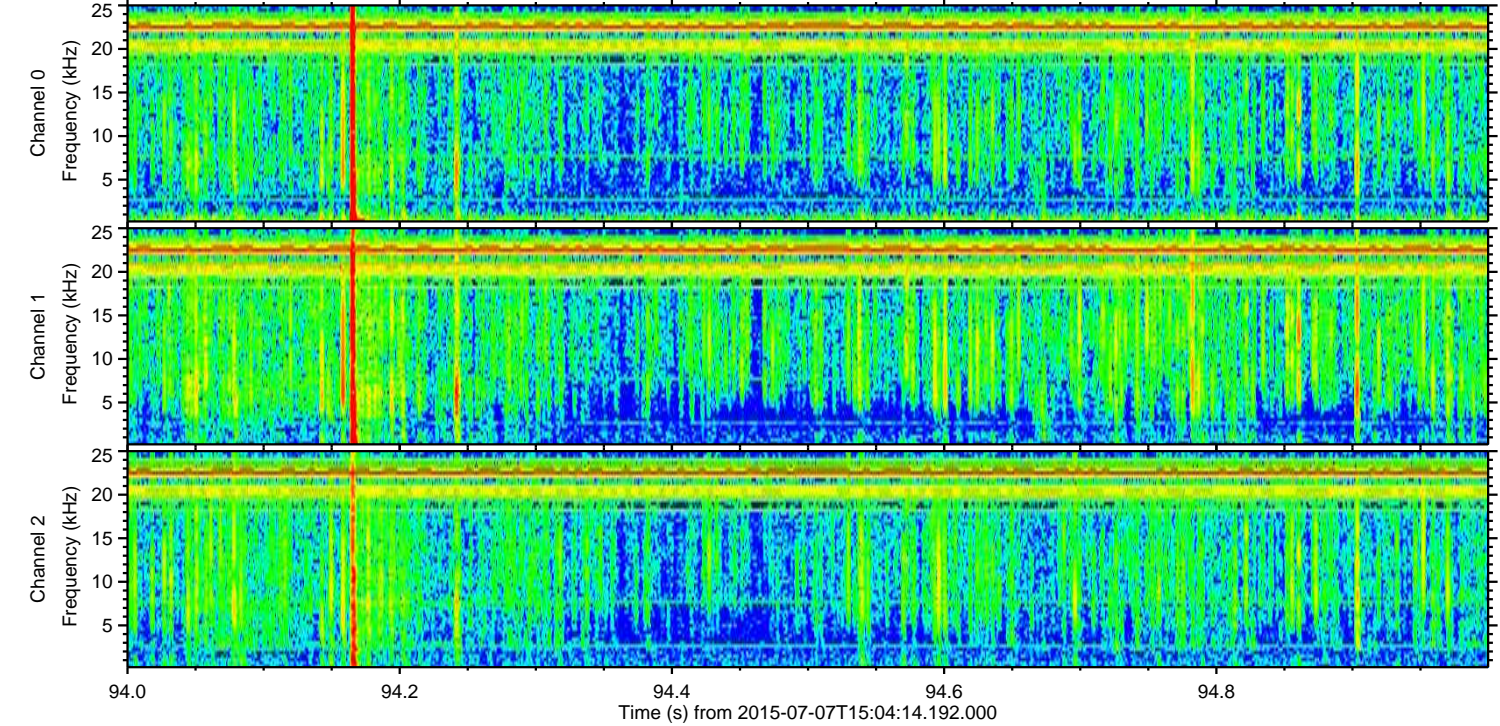
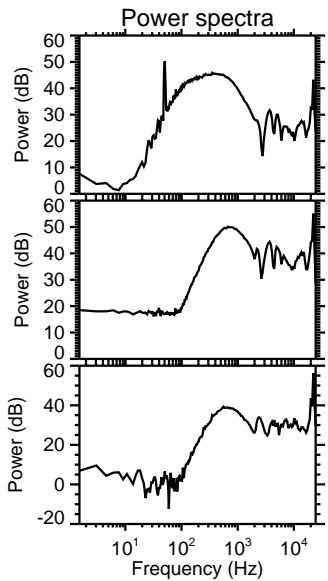
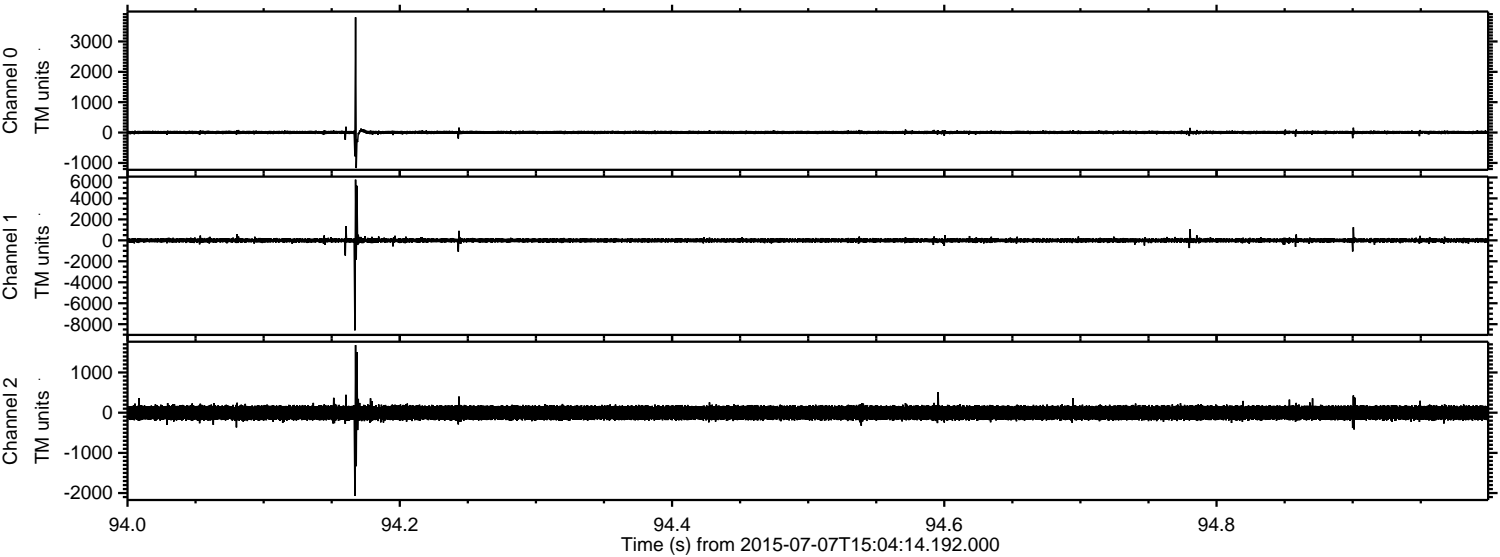

ELMAVAN 3D WAVEFORMS (Measured data sampled at 50 kHz) 51000 packets of 144 samples from 2015-07-07T15:04:14.192.000. Part 123/147

Processed Tue Jul 7 17:11:25 2015 by ELM ver.2012-10-06 from 001__elm20150707_150413__dat00.bin

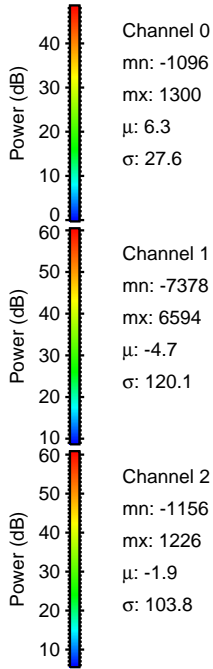
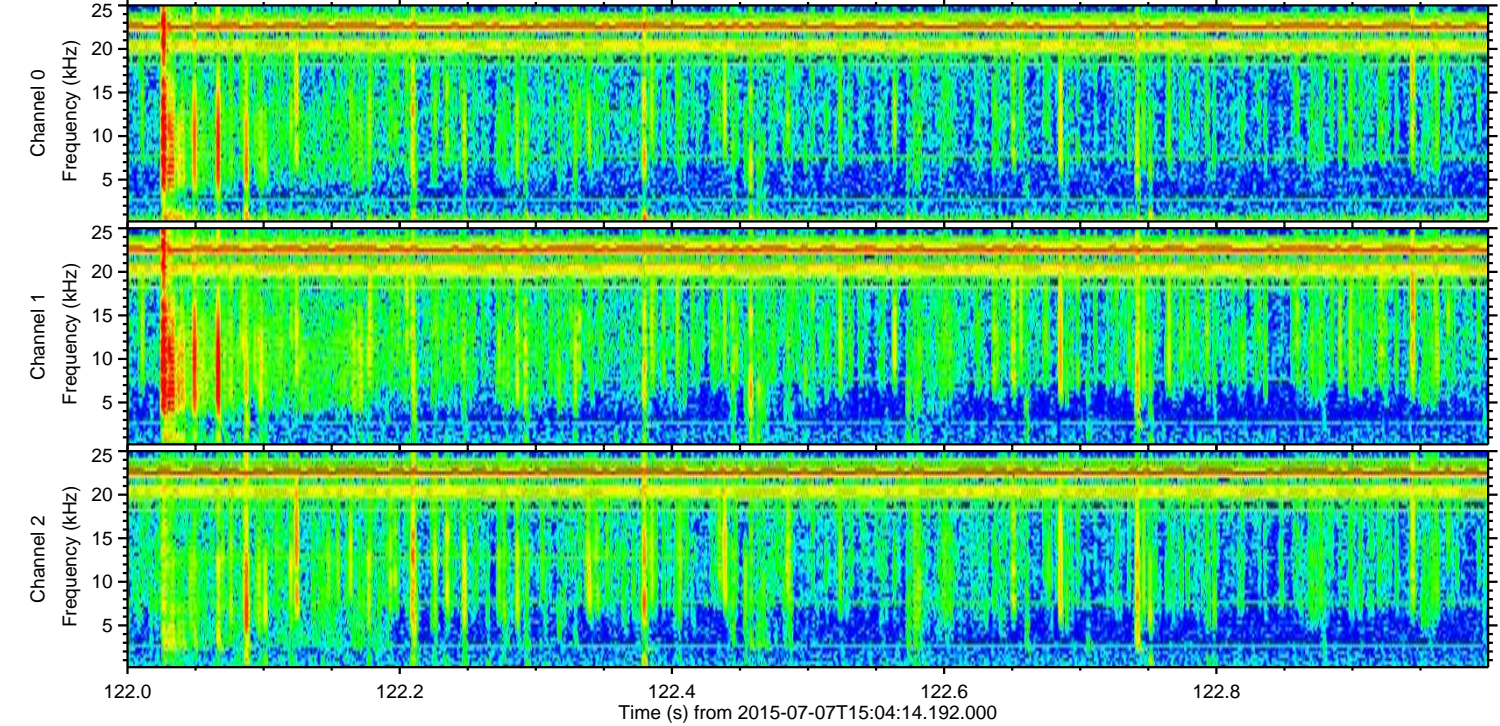
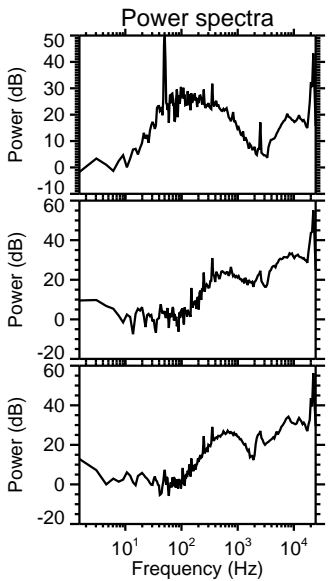
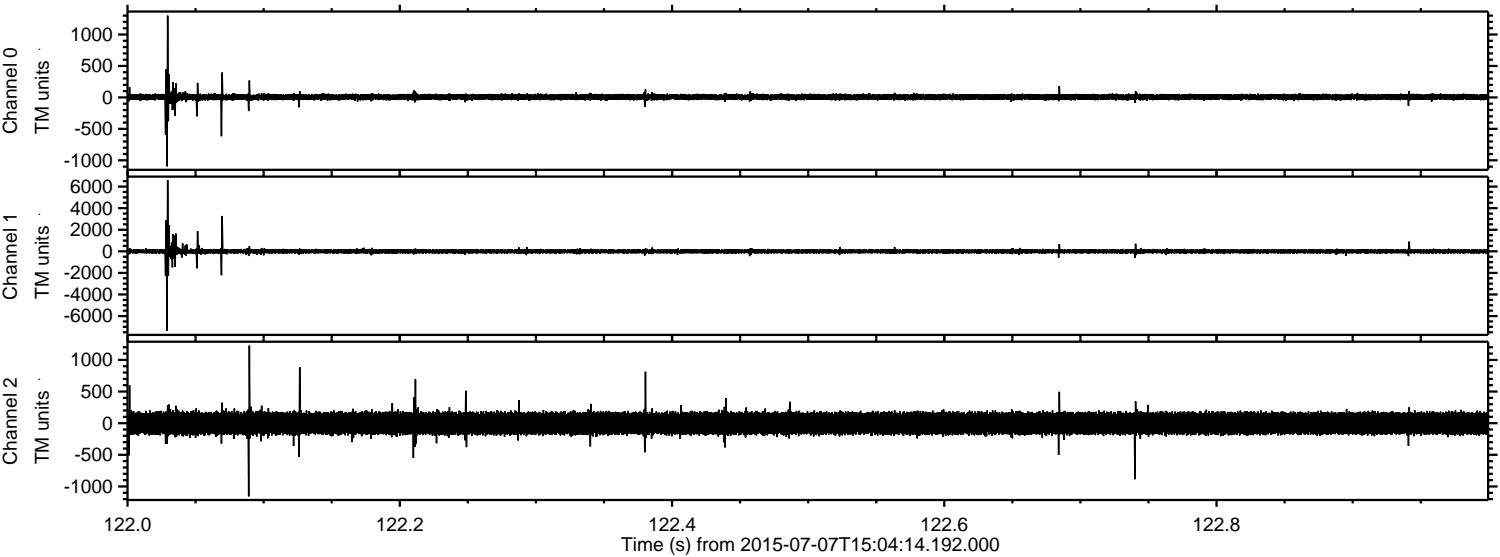

Processed Tue Jul 7 17:11:26 2015 by ELM ver.2012-10-06 from 001__elm20150707_150413__dat00.bin

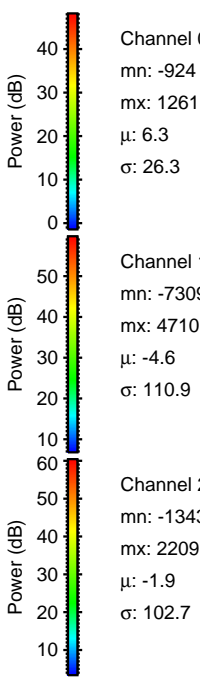
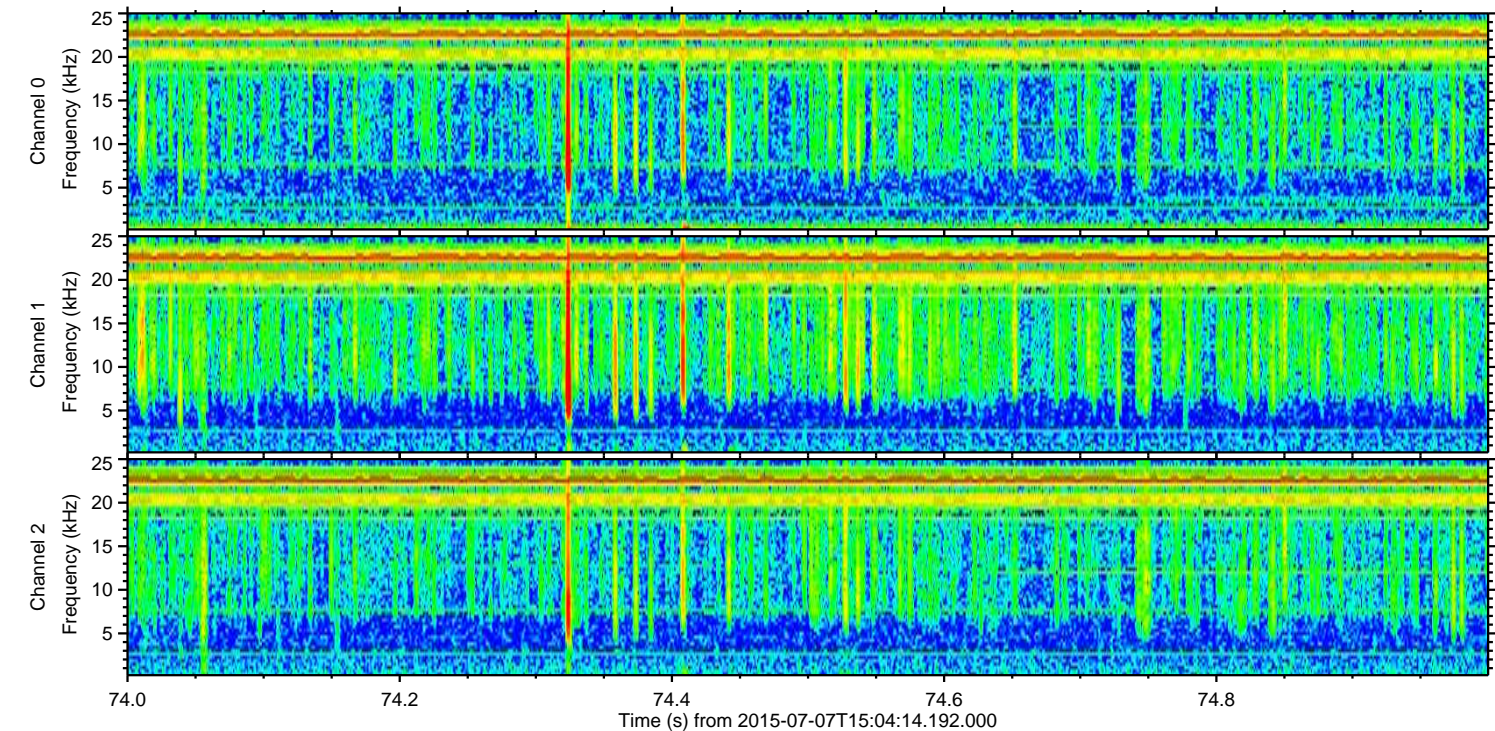
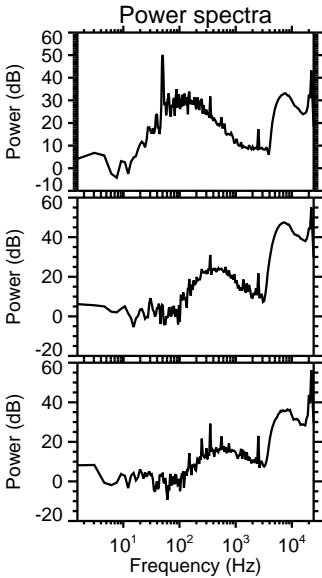
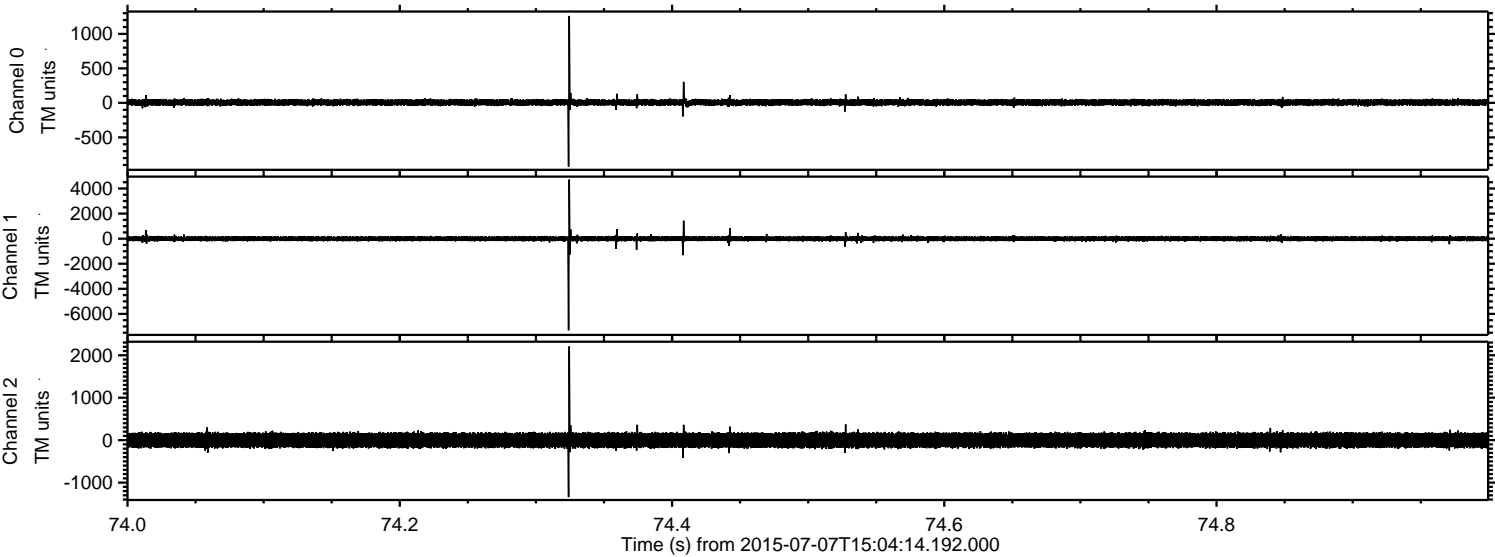

Channel 0
mn: -924
mx: 1261
 μ : 6.3
 σ : 26.3

Channel 1
mn: -7309
mx: 4710
 μ : -4.6
 σ : 110.9

Channel 2
mn: -1343
mx: 2209
 μ : -1.9
 σ : 102.7

Processed Tue Jul 7 17:11:27 2015 by ELM ver.2012-10-06 from 001__elm20150707_150413__dat00.bin

