

ELMAVAN 3D WAVEFORMS (Measured data sampled at 50 kHz) 51000 packets of 144 samples from 2015-07-07T14:59:13.981.000.

Processed Tue Jul 7 17:05:49 2015 by ELM ver.2012-10-06 from 001__elm20150707_145912__dat00.bin

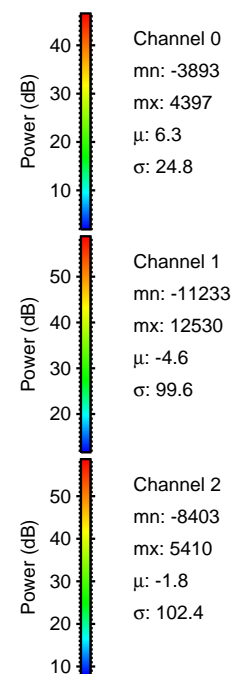

Processed Tue Jul 7 17:06:04 2015 by ELM ver.2012-10-06 from 001__elm20150707_145912__dat00.bin

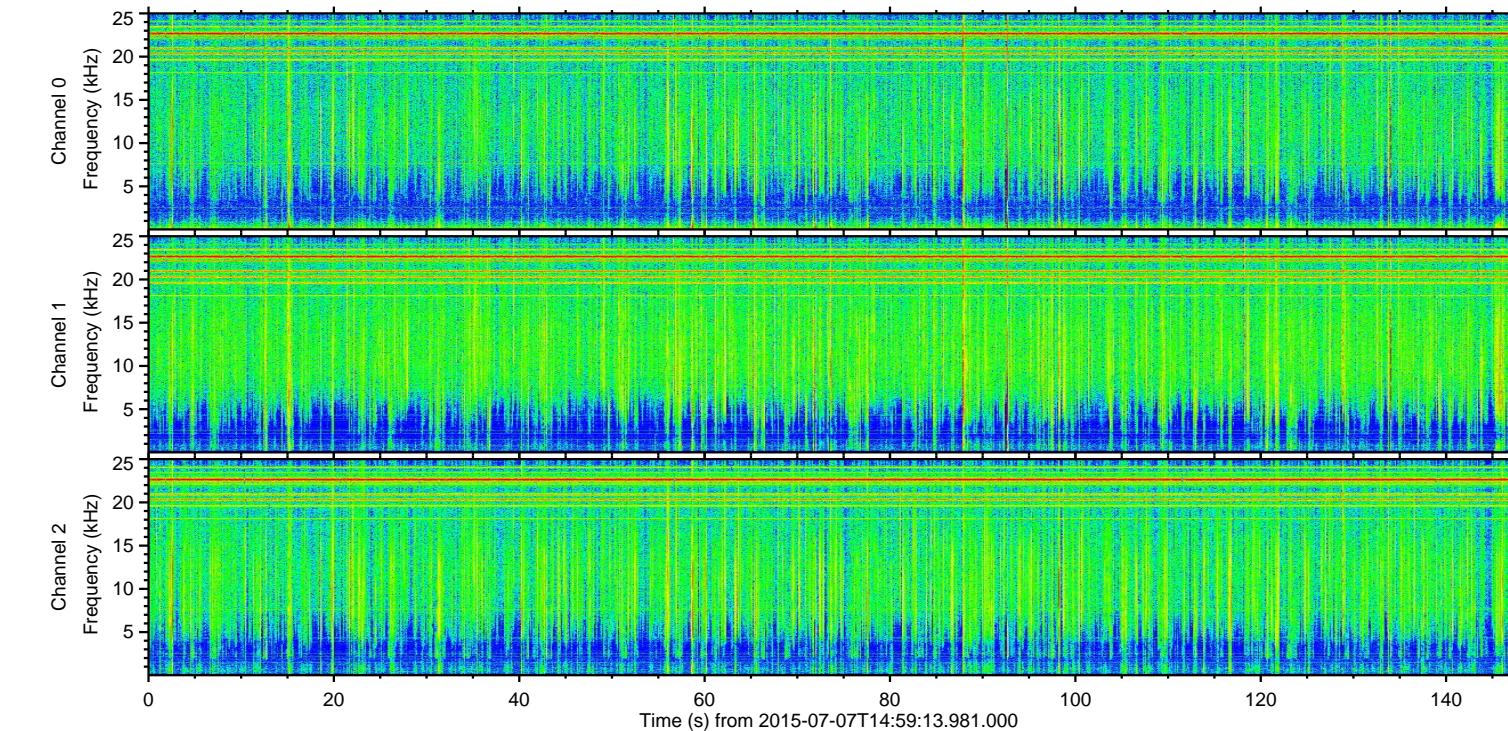
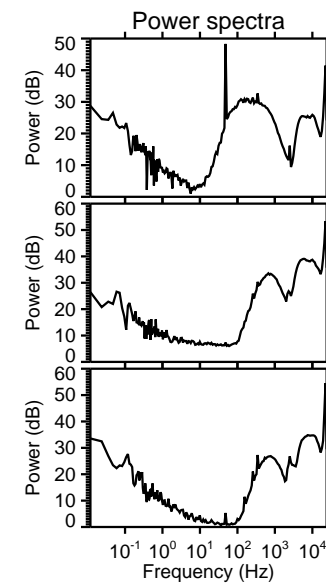
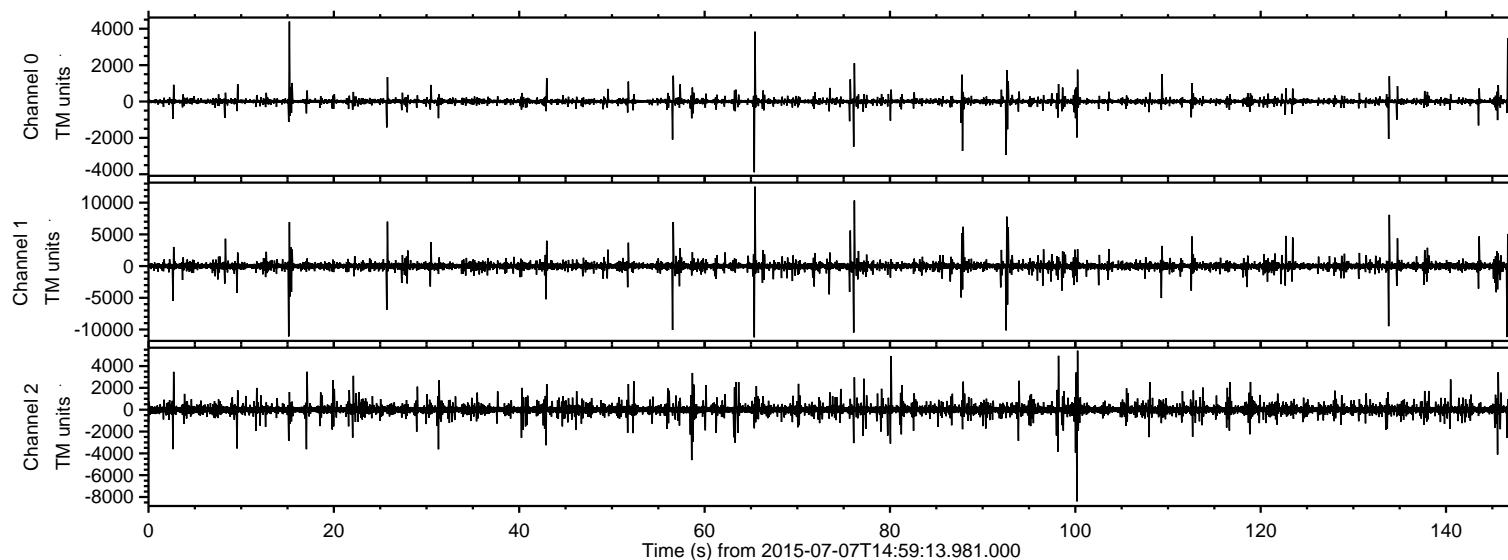
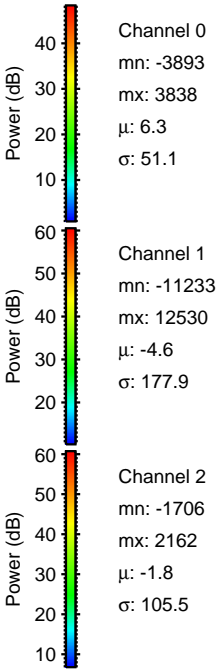
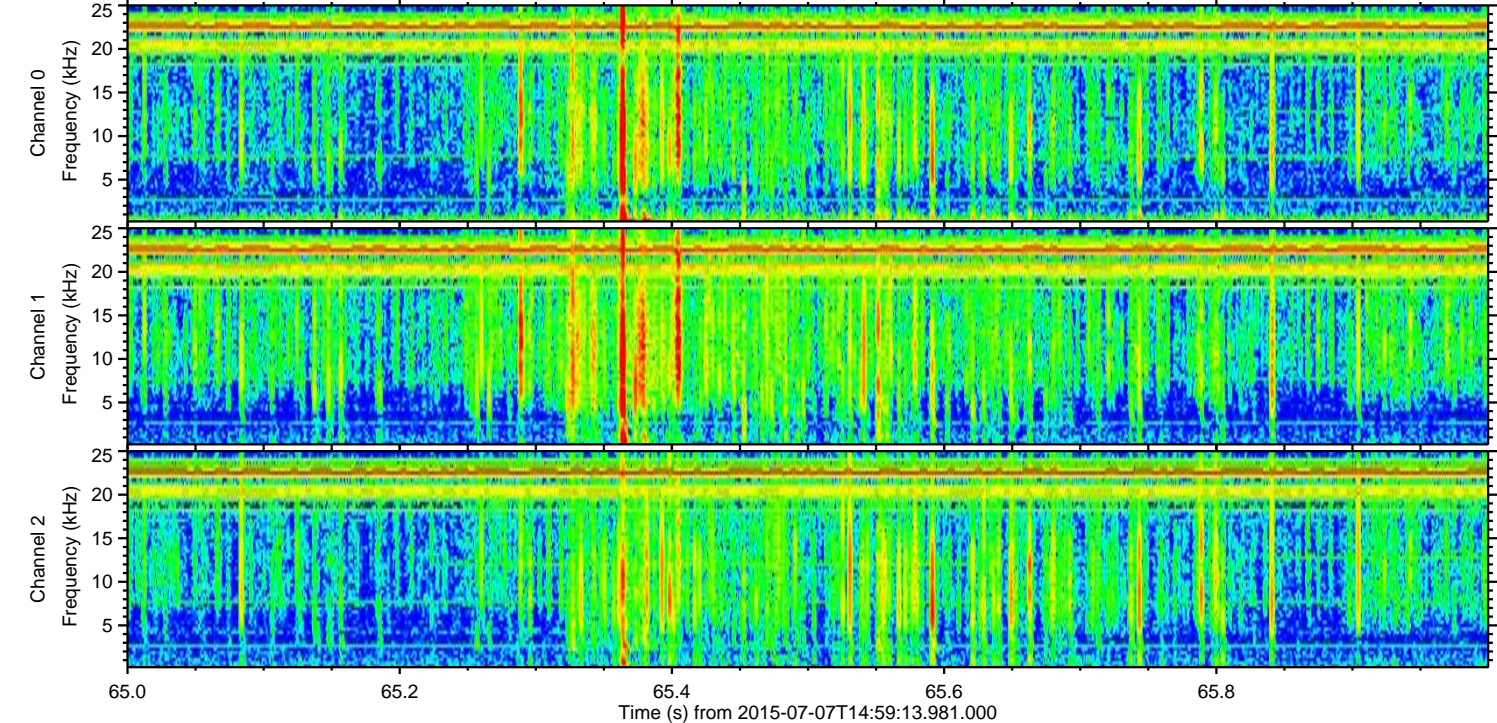
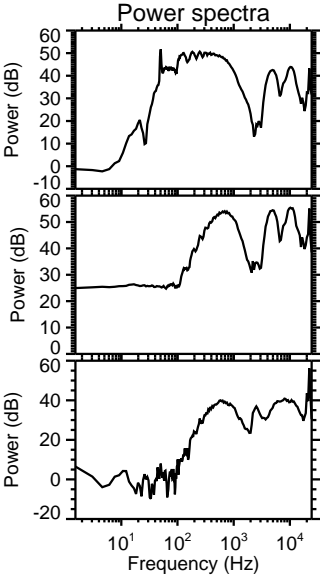
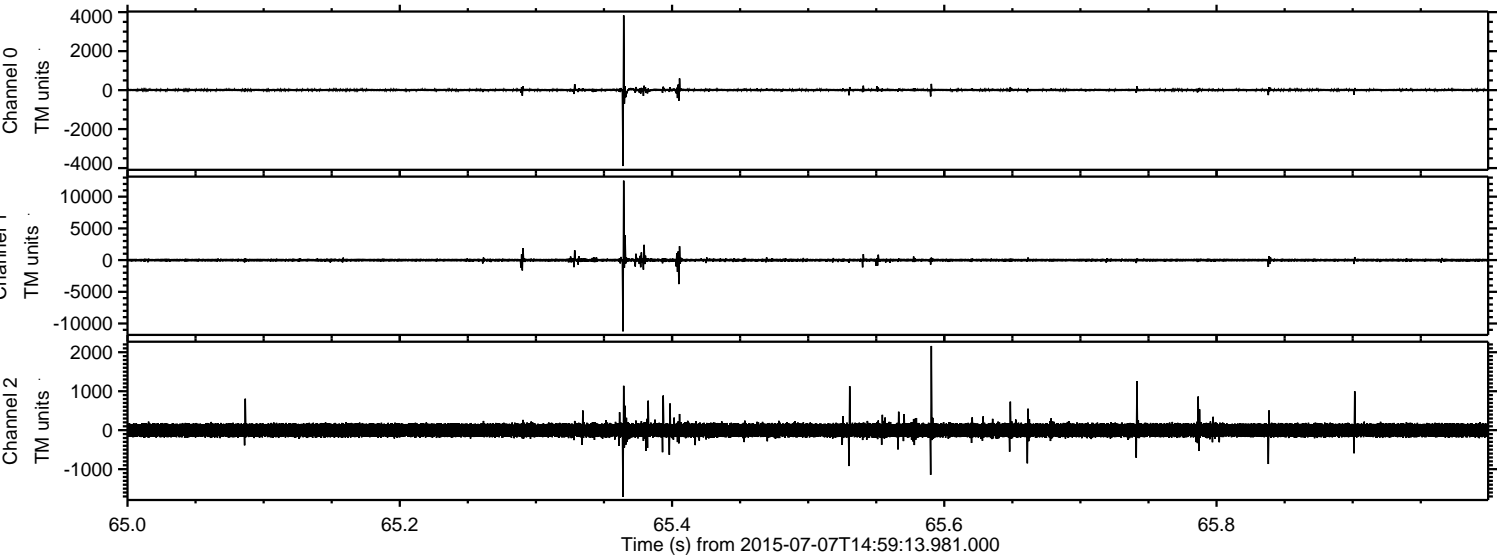

Processed Tue Jul 7 17:06:05 2015 by ELM ver.2012-10-06 from 001__elm20150707_145912__dat00.bin

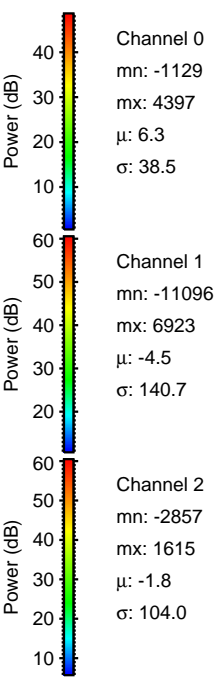
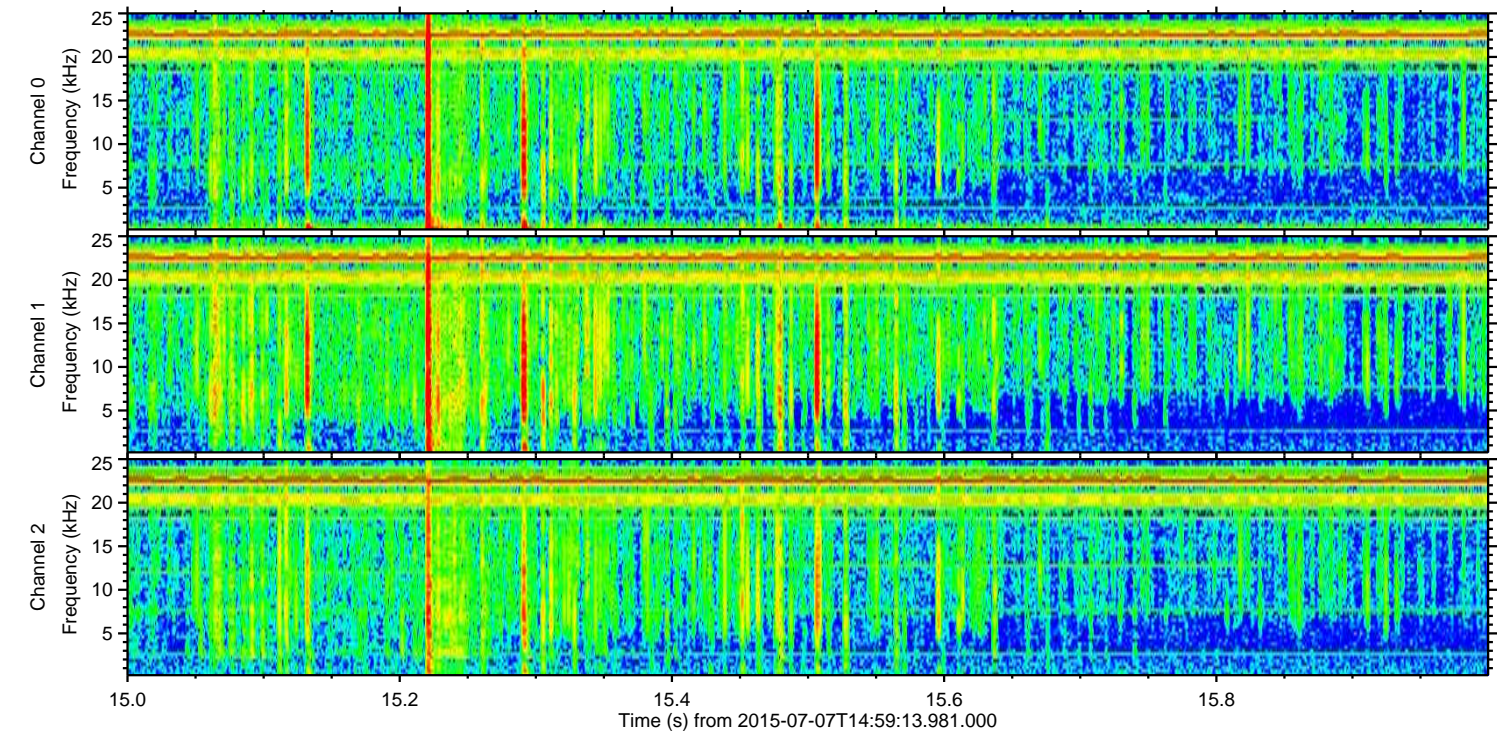
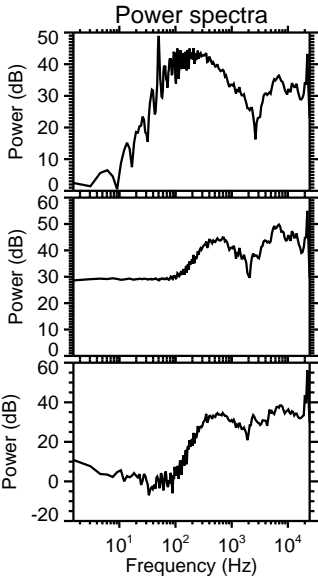
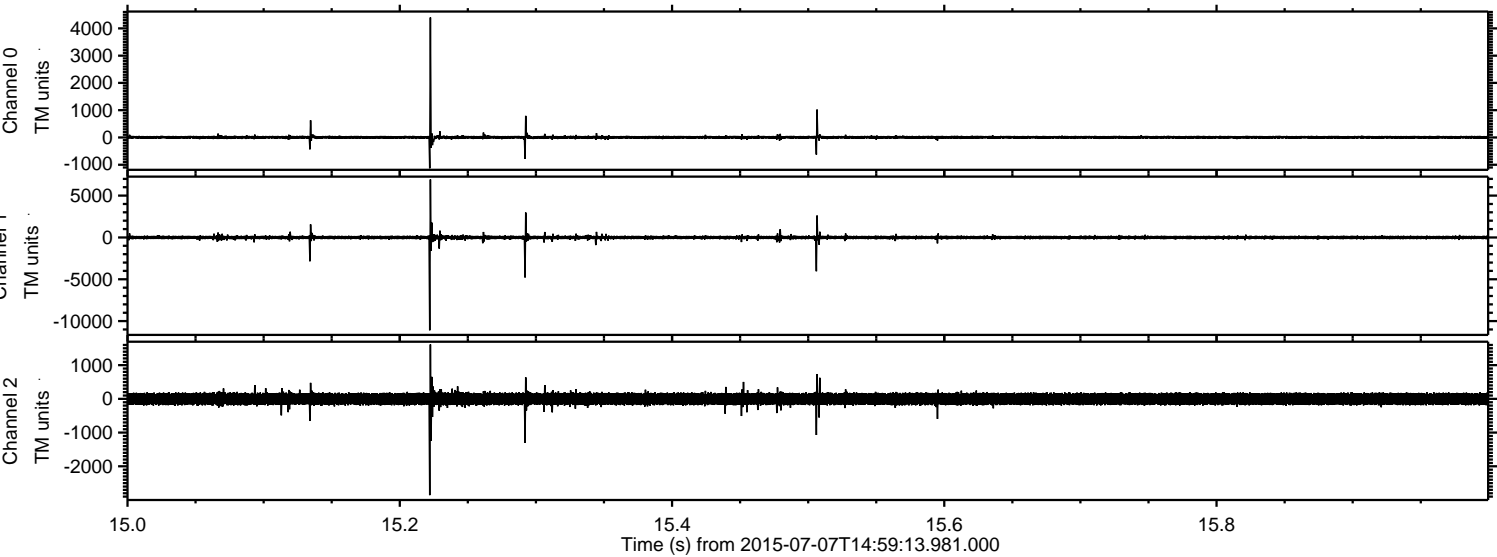

Processed Tue Jul 7 17:06:06 2015 by ELM ver.2012-10-06 from 001__elm20150707_145912__dat00.bin

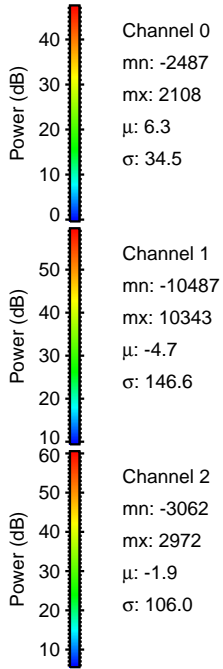
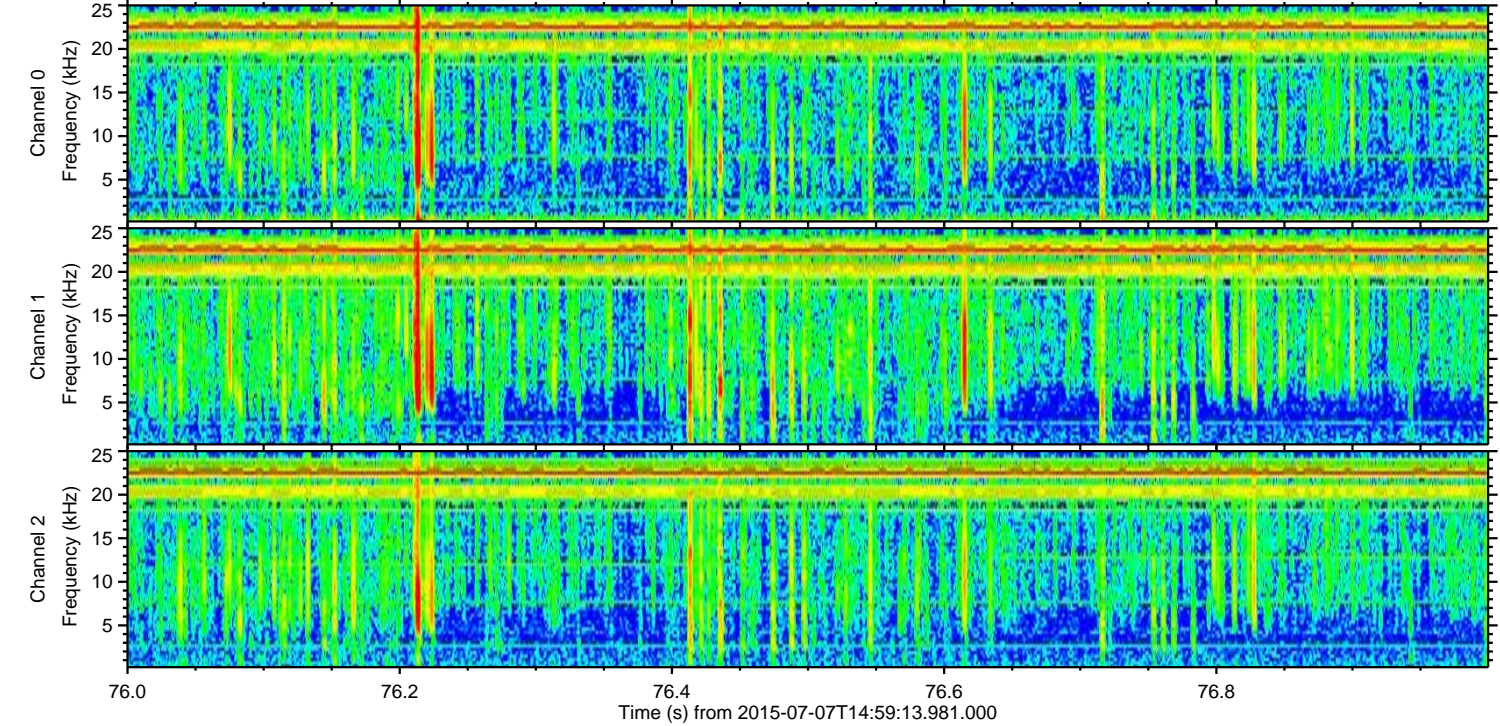
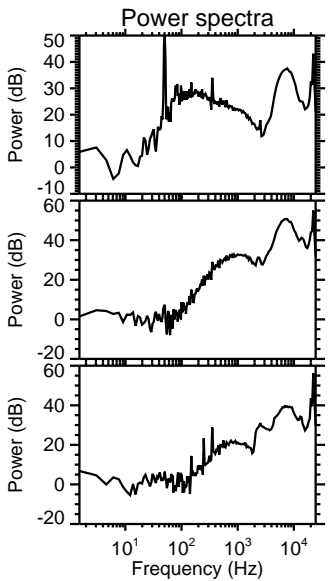
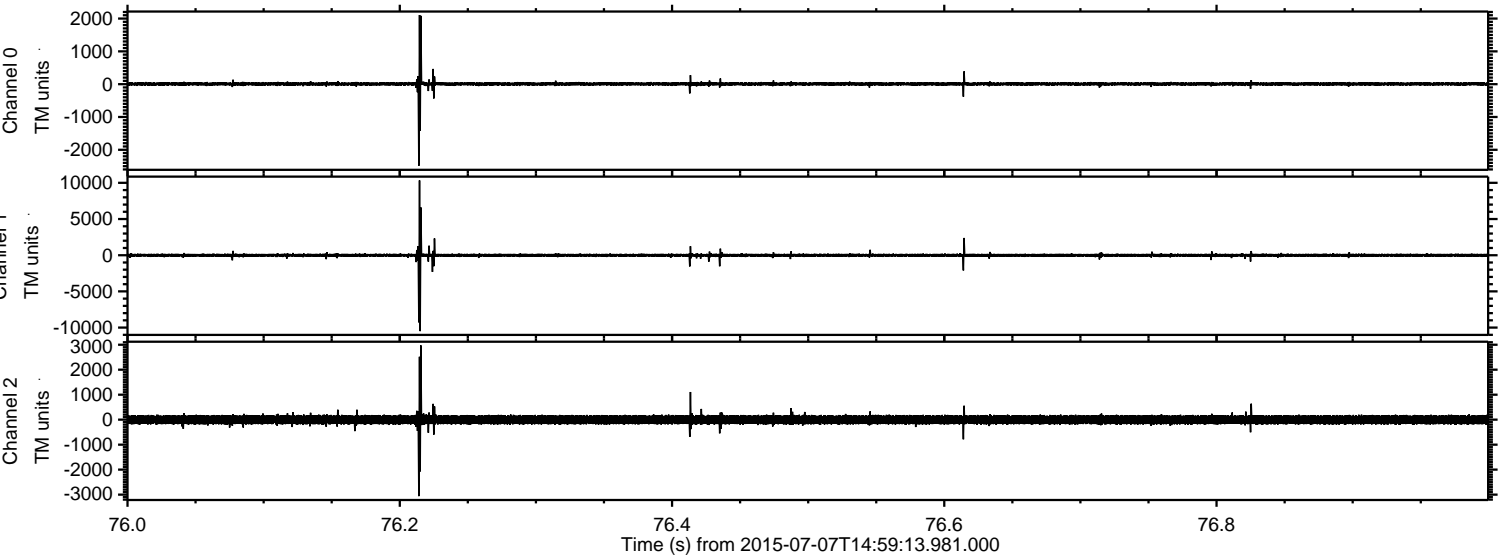

Processed Tue Jul 7 17:06:07 2015 by ELM ver.2012-10-06 from 001__elm20150707_145912__dat00.bin

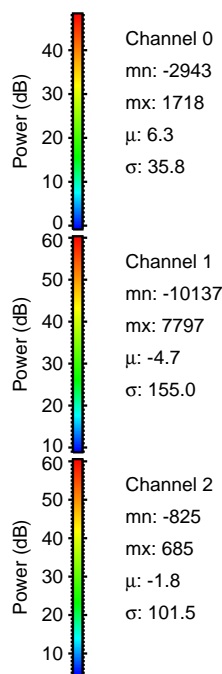
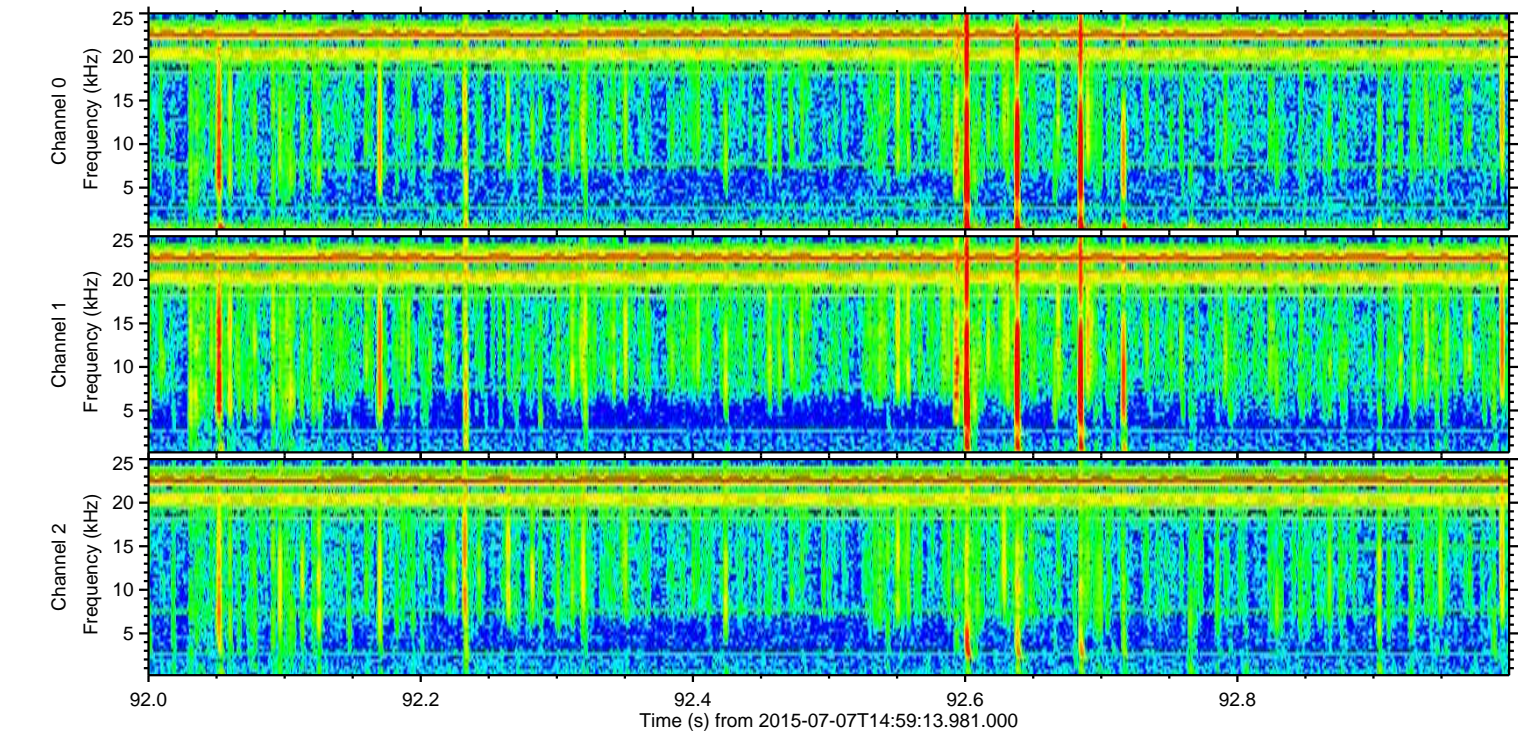
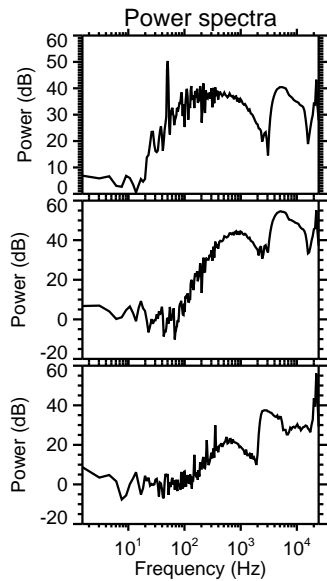
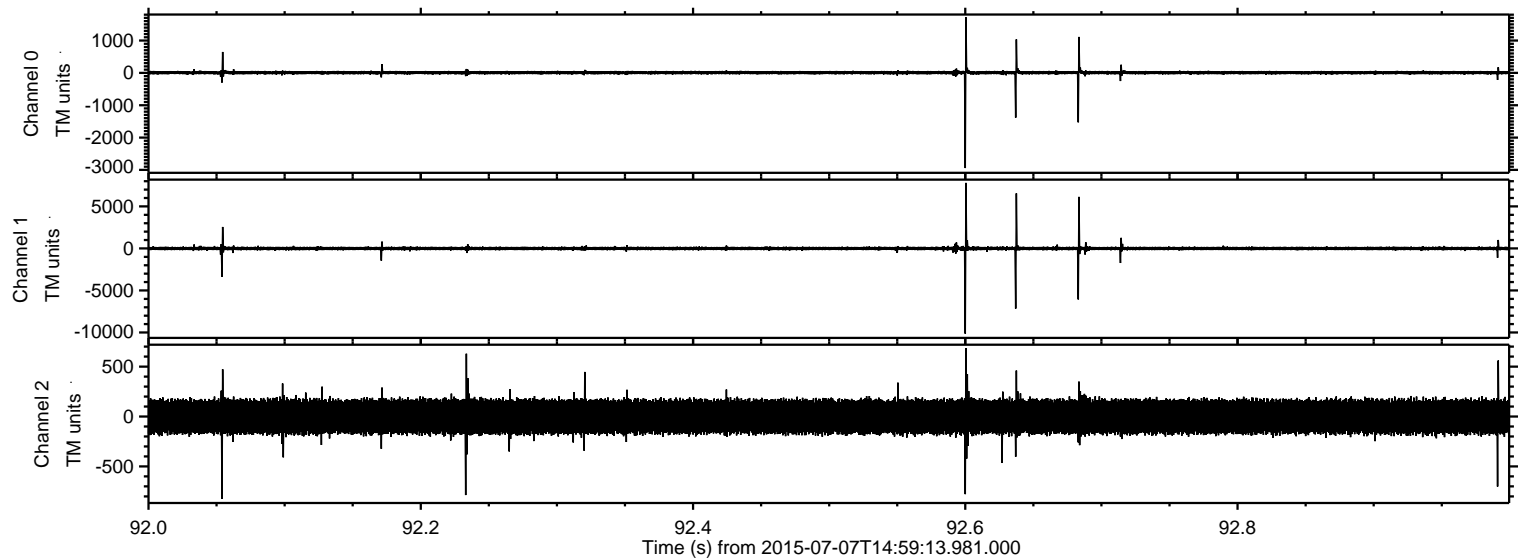

Processed Tue Jul 7 17:06:08 2015 by ELM ver.2012-10-06 from 001__elm20150707_145912__dat00.bin

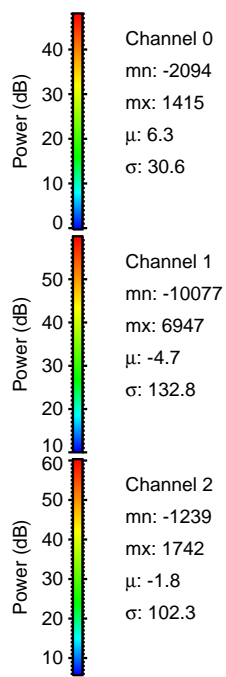
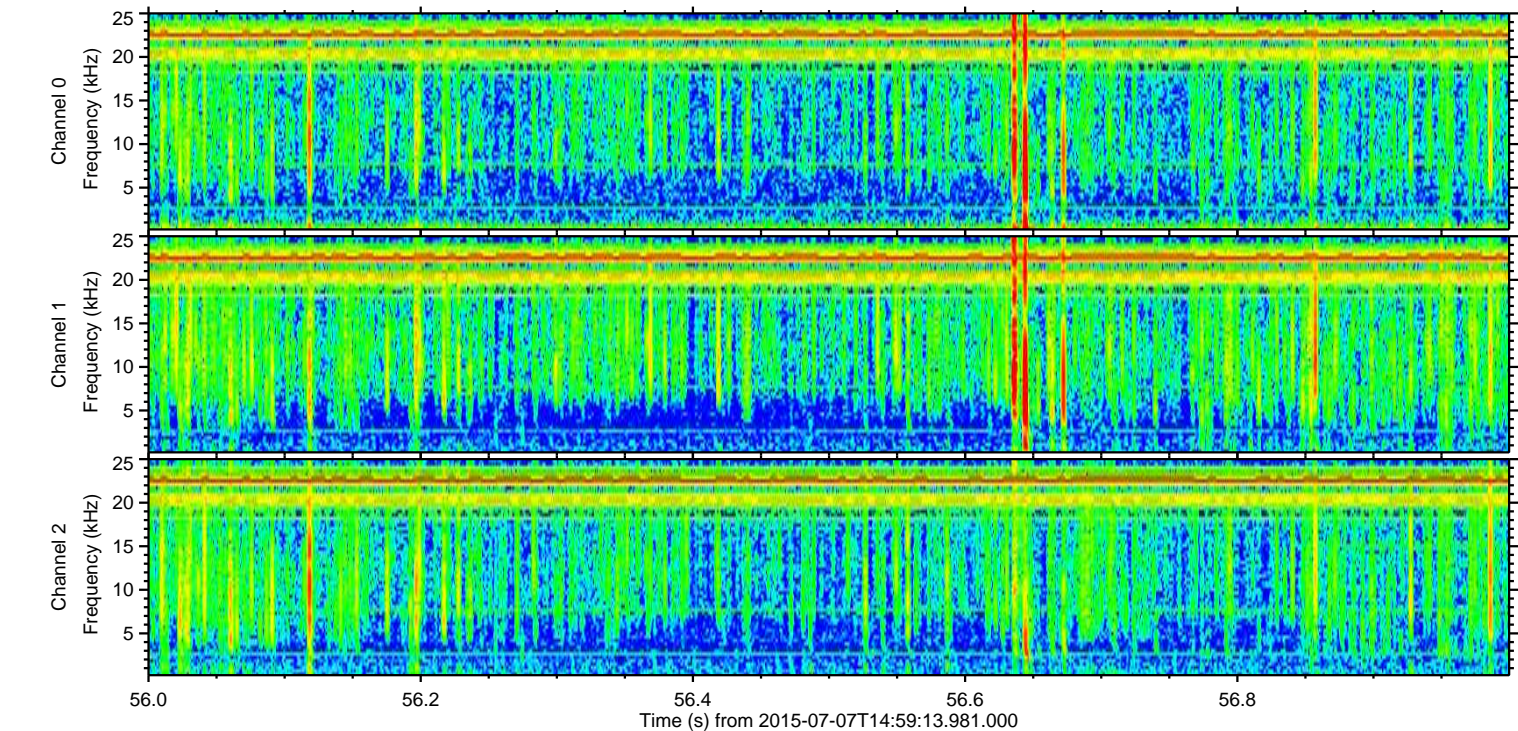
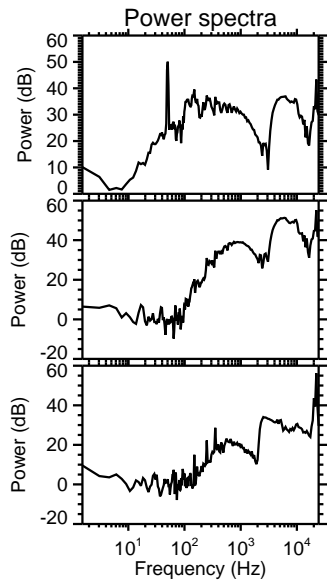
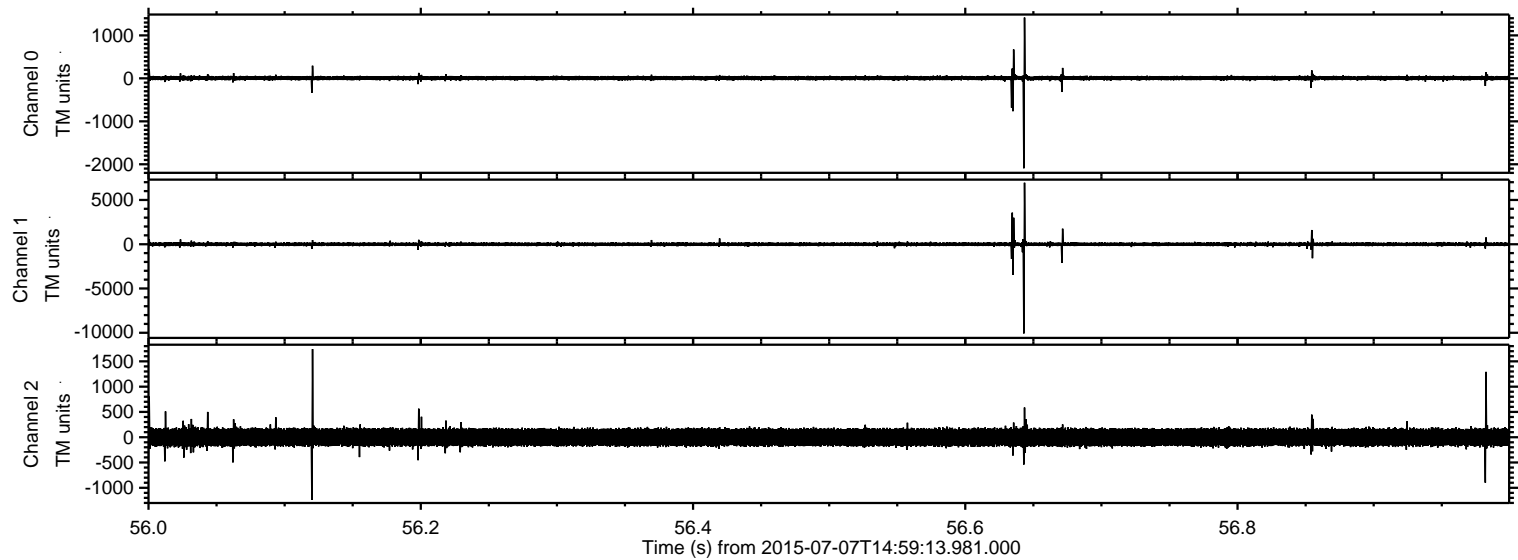

ELMAVAN 3D WAVEFORMS (Measured data sampled at 50 kHz) 51000 packets of 144 samples from 2015-07-07T14:59:13.981.000. Part 134/147

Processed Tue Jul 7 17:06:09 2015 by ELM ver.2012-10-06 from 001__elm20150707_145912__dat00.bin

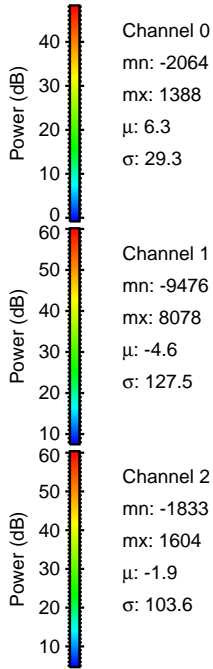
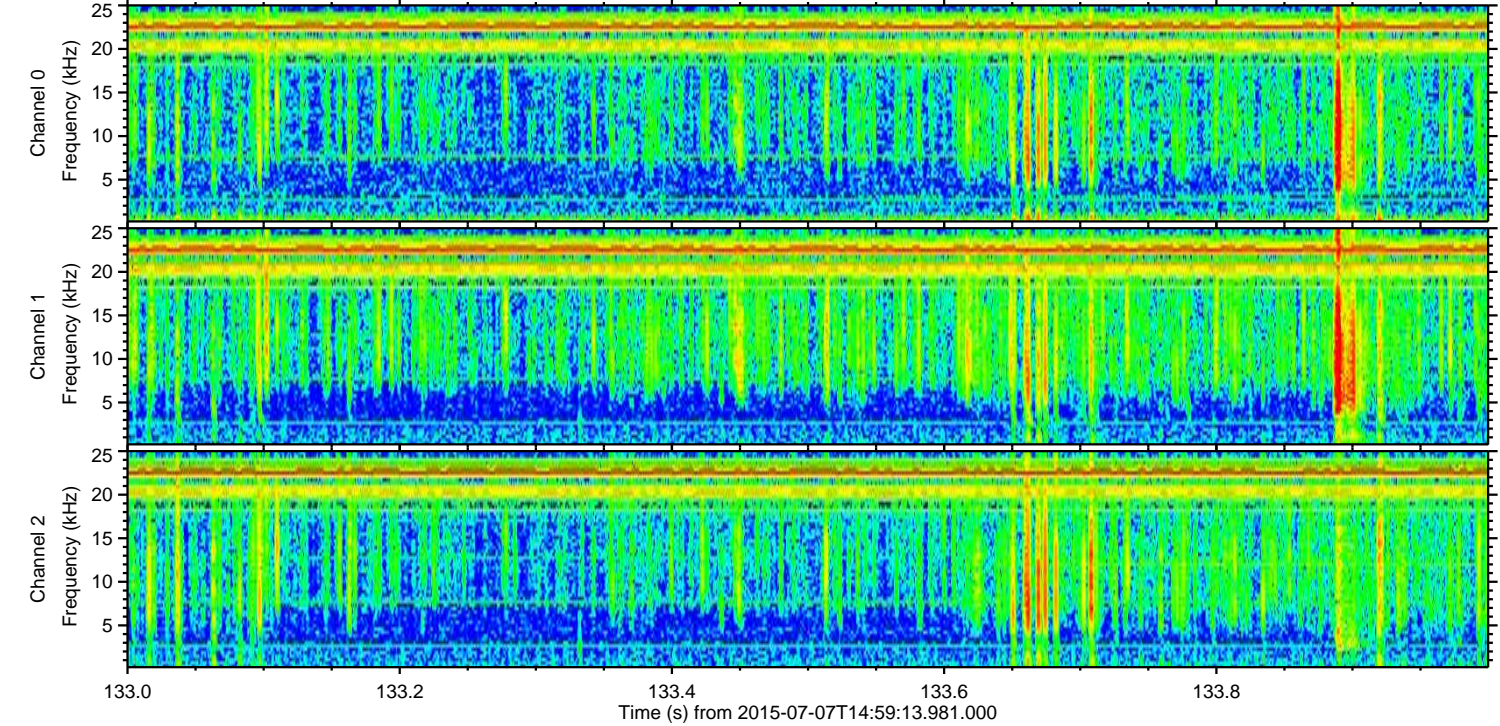
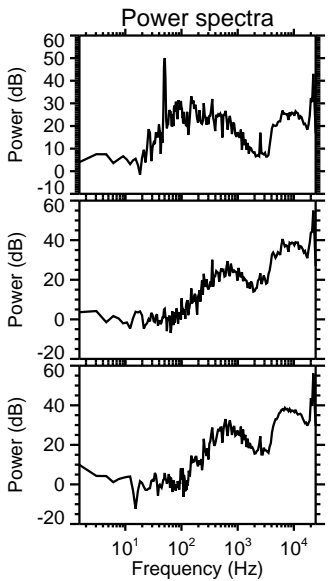
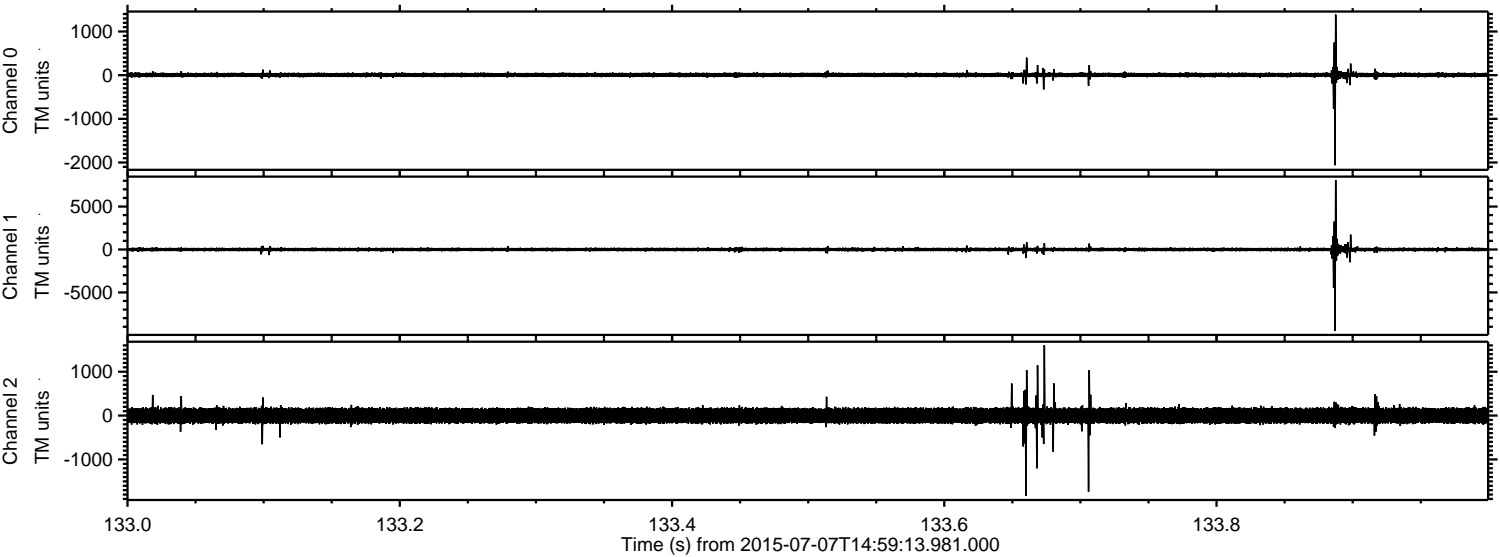

Channel 0
mn: -2064
mx: 1388
 μ : 6.3
 σ : 29.3

Channel 1
mn: -9476
mx: 8078
 μ : -4.6
 σ : 127.5

Channel 2
mn: -1833
mx: 1604
 μ : -1.9
 σ : 103.6

ELMAVAN 3D WAVEFORMS (Measured data sampled at 50 kHz) 51000 packets of 144 samples from 2015-07-07T14:59:13.981.000. Part 101/147

Processed Tue Jul 7 17:06:10 2015 by ELM ver.2012-10-06 from 001__elm20150707_145912__dat00.bin

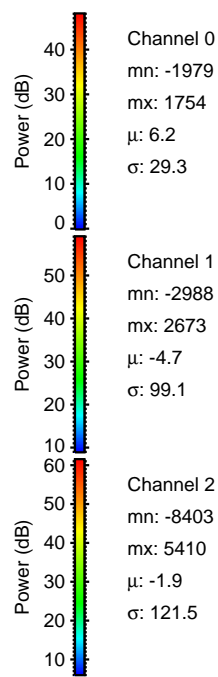
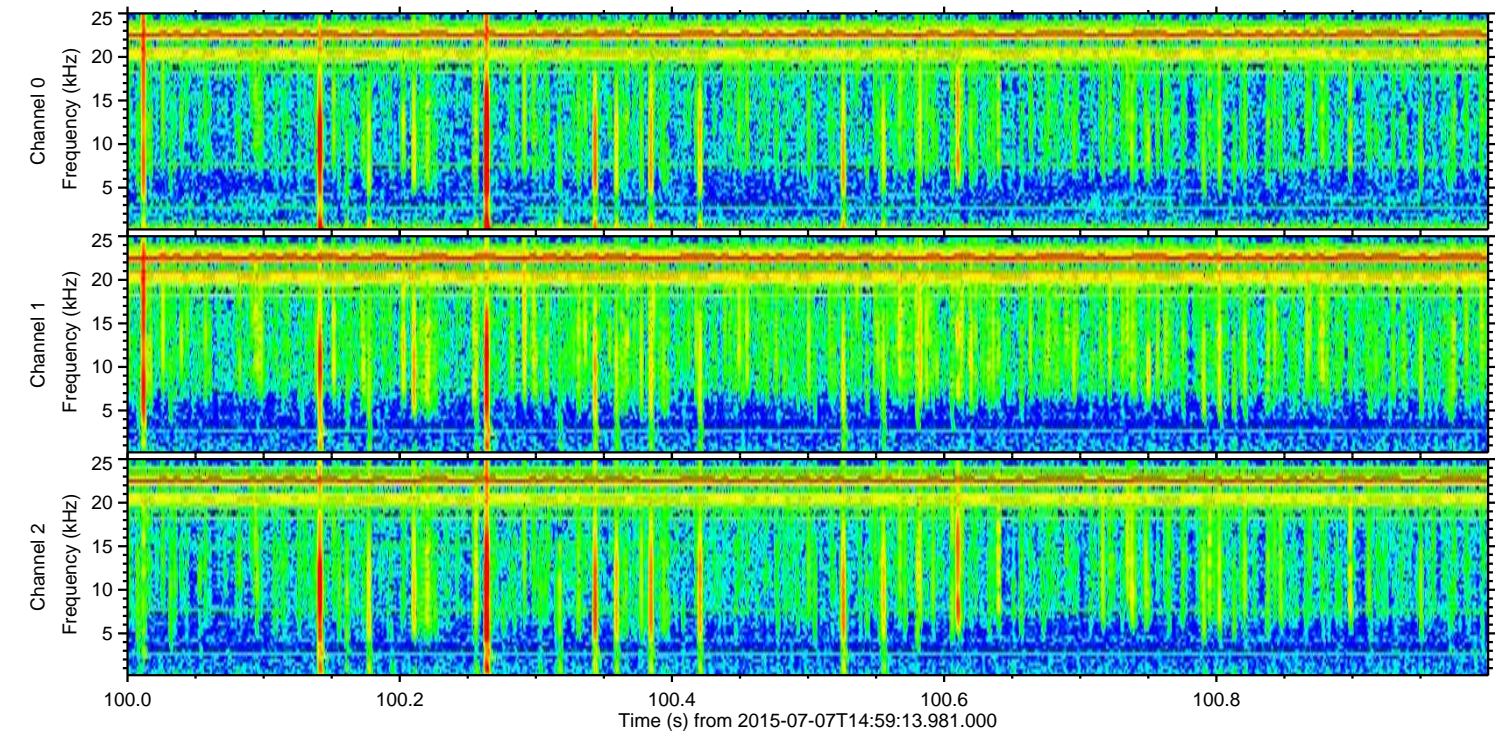
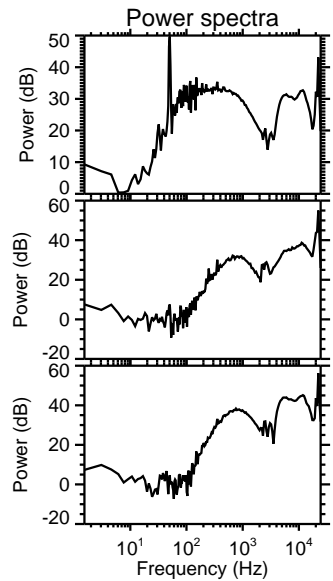
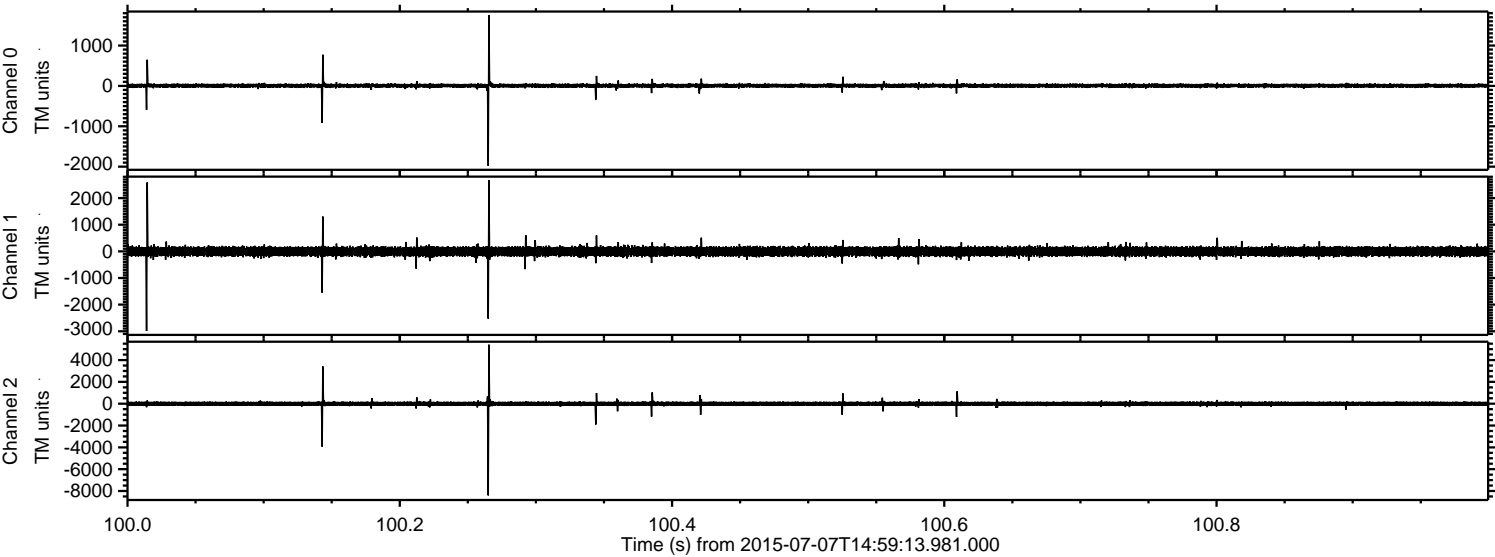

Channel 0
mn: -1979
mx: 1754
 μ : 6.2
 σ : 29.3

Channel 1
mn: -2988
mx: 2673
 μ : -4.7
 σ : 99.1

Channel 2
mn: -8403
mx: 5410
 μ : -1.9
 σ : 121.5

Processed Tue Jul 7 17:06:11 2015 by ELM ver.2012-10-06 from 001__elm20150707_145912__dat00.bin

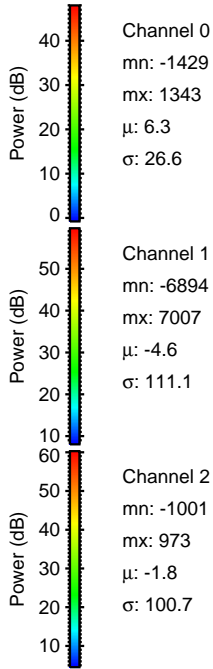
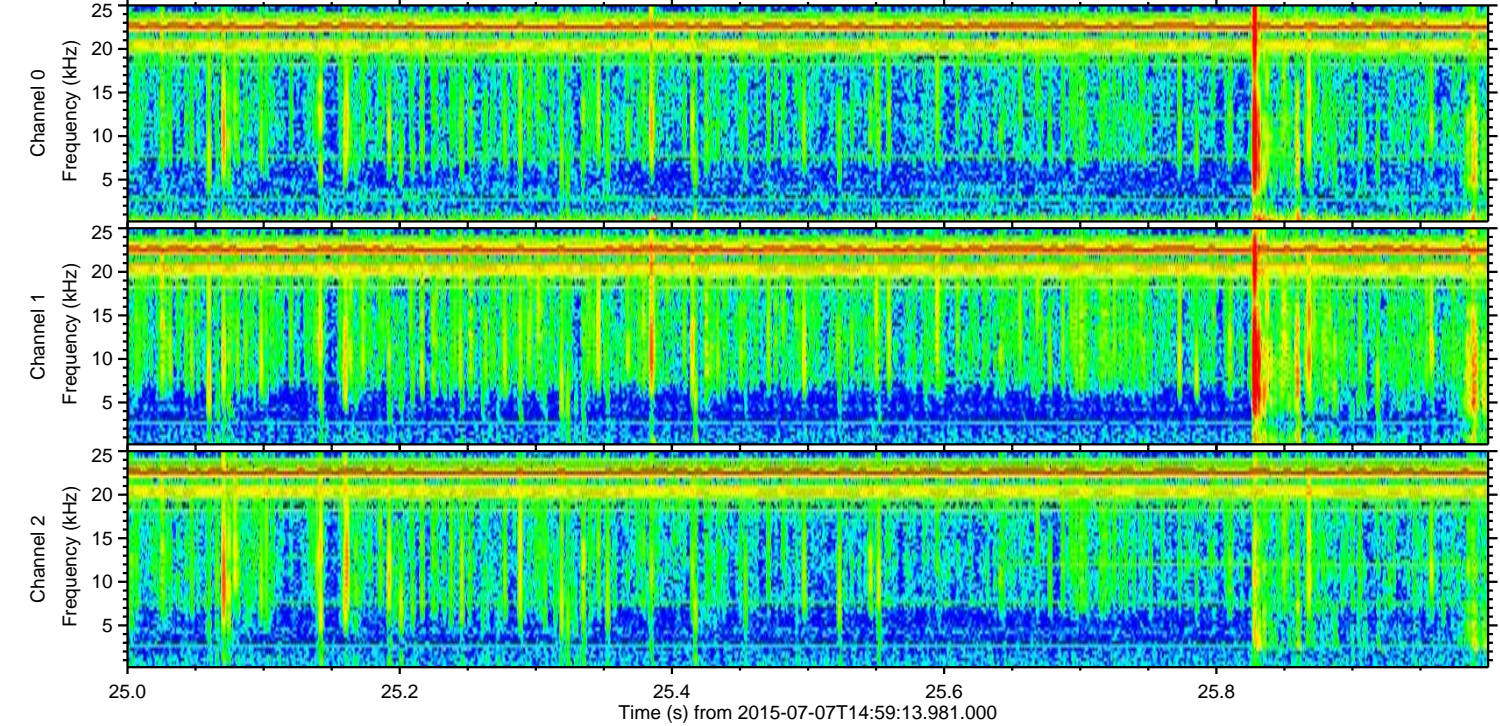
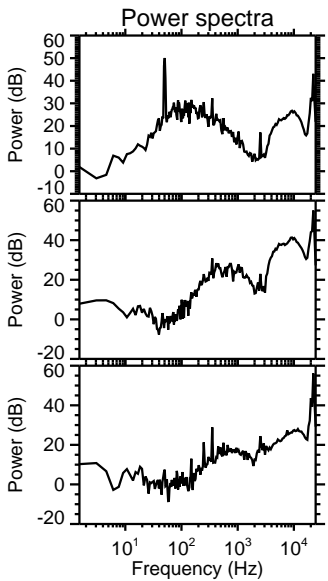
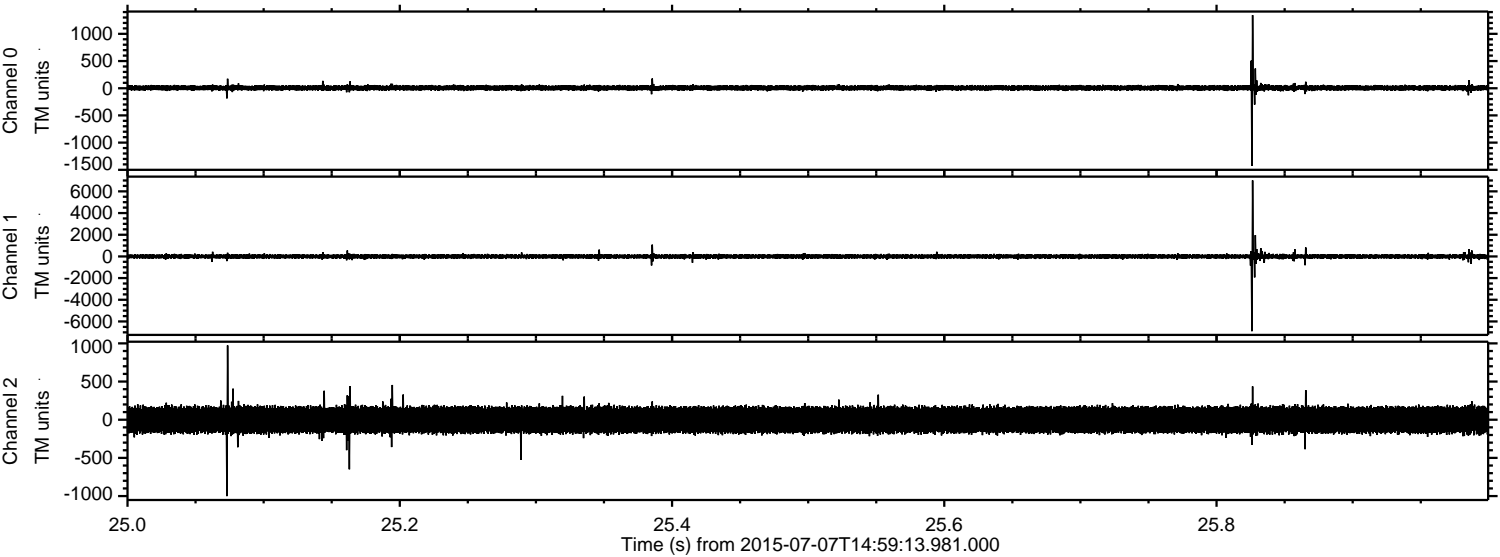

Processed Tue Jul 7 17:06:13 2015 by ELM ver.2012-10-06 from 001__elm20150707_145912__dat00.bin

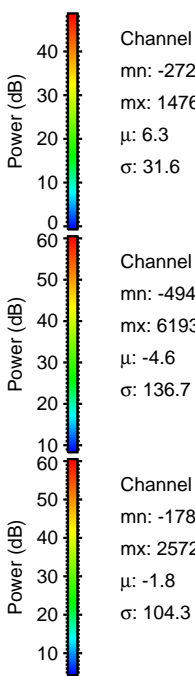
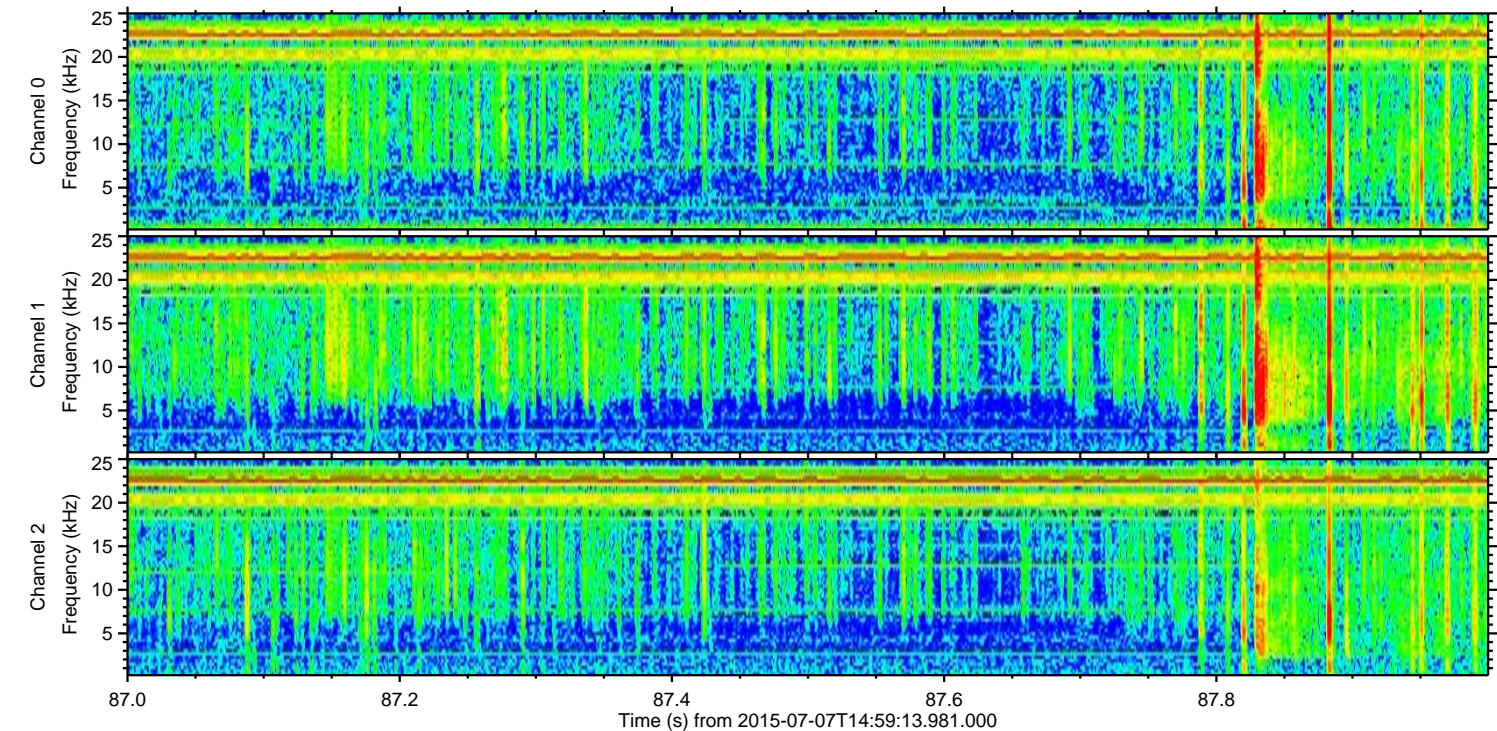
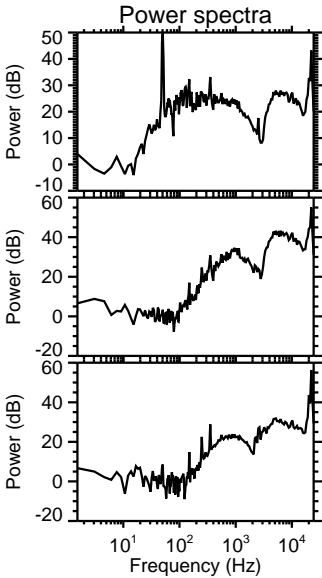
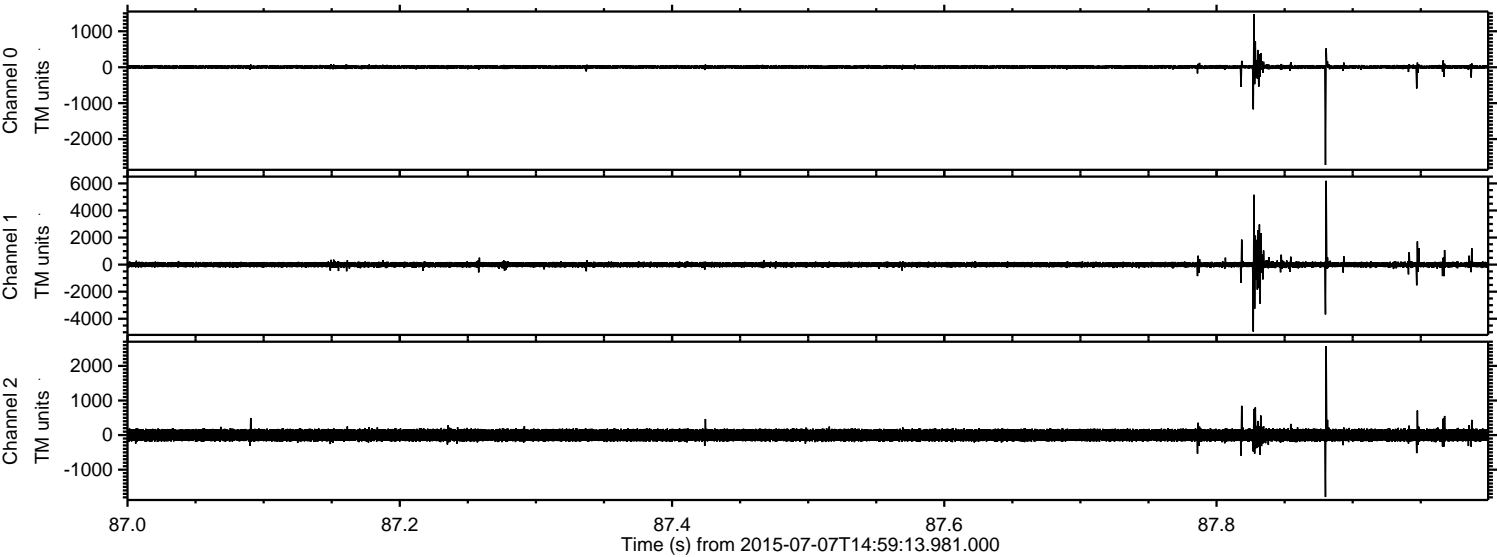

Processed Tue Jul 7 17:06:14 2015 by ELM ver.2012-10-06 from 001__elm20150707_145912__dat00.bin

