

# ELMAVAN 3D WAVEFORMS (Measured data sampled at 50 kHz) 51000 packets of 144 samples from 2015-07-07T14:44:13.355.999.

Processed Tue Jul 7 16:50:34 2015 by ELM ver.2012-10-06 from 001\_\_elm20150707\_144412\_\_dat00.bin

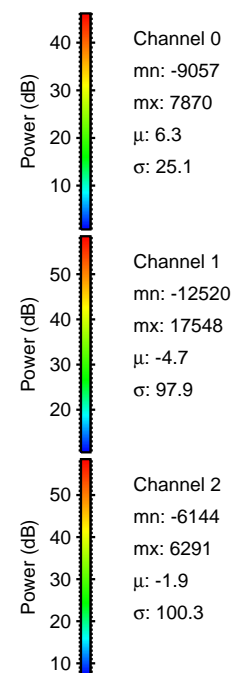

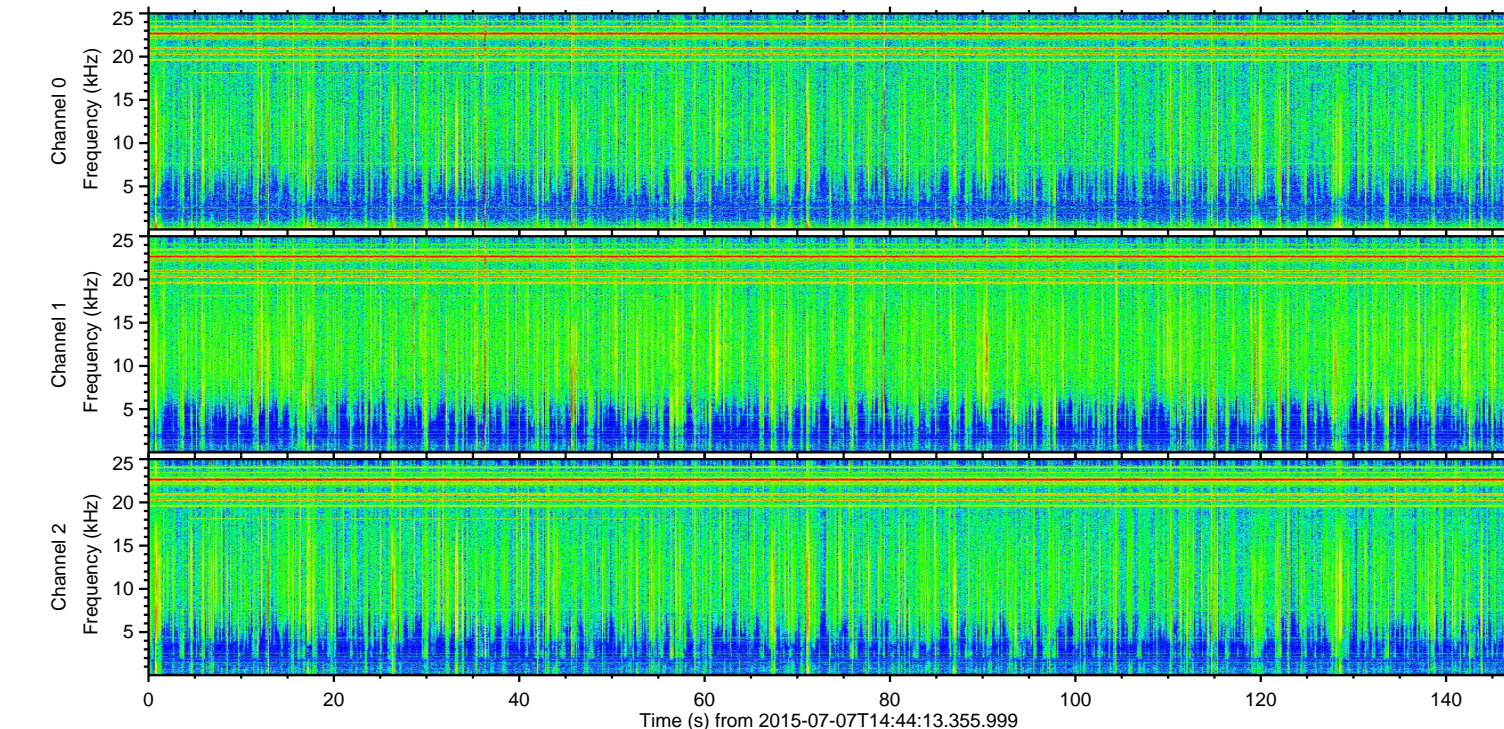
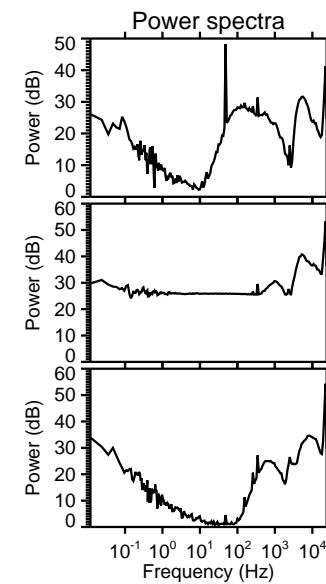
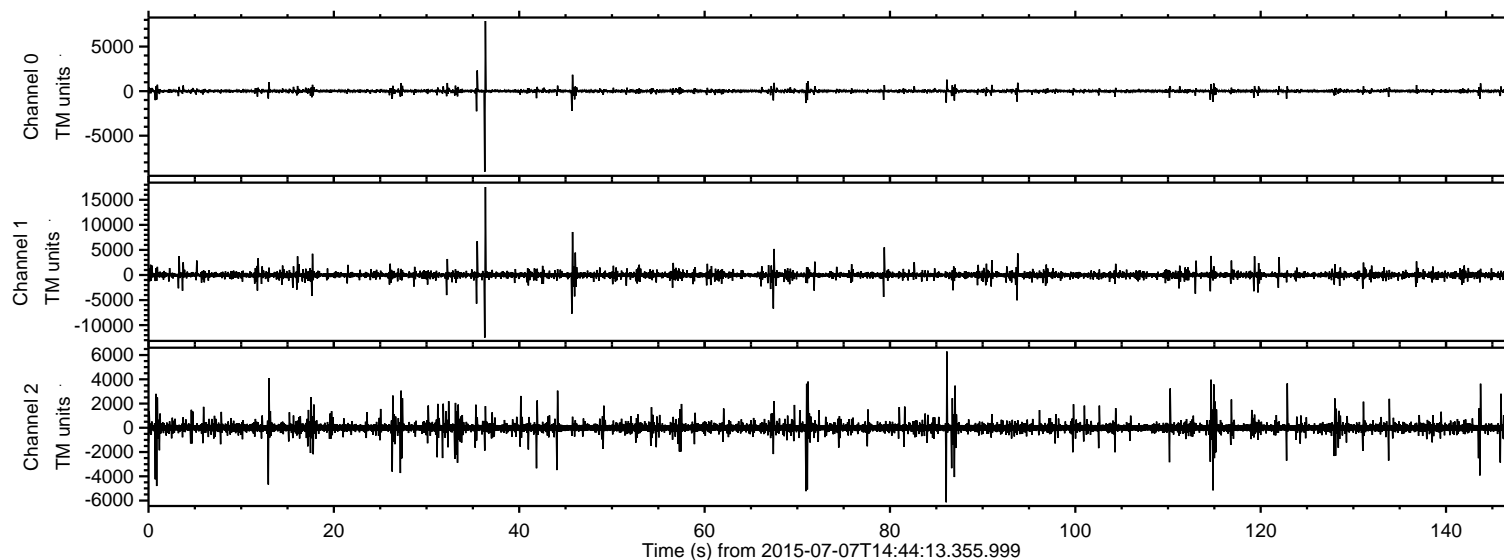

Processed Tue Jul 7 16:50:49 2015 by ELM ver.2012-10-06 from 001\_\_elm20150707\_144412\_\_dat00.bin

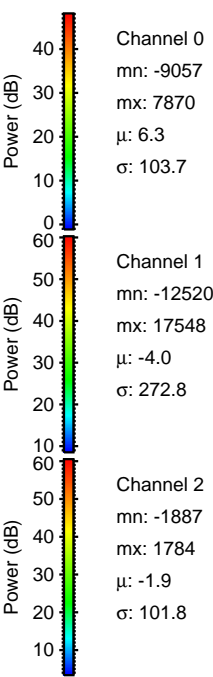
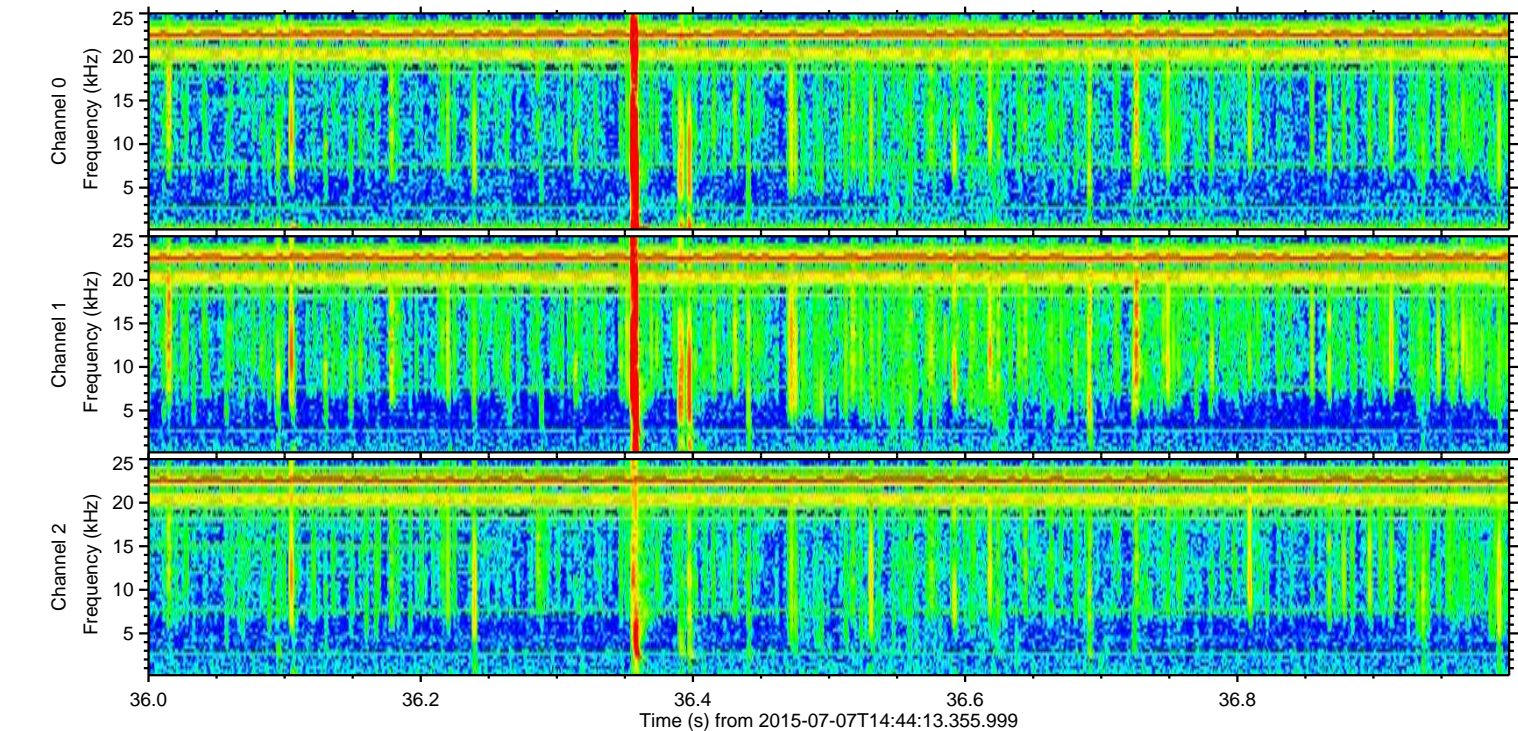
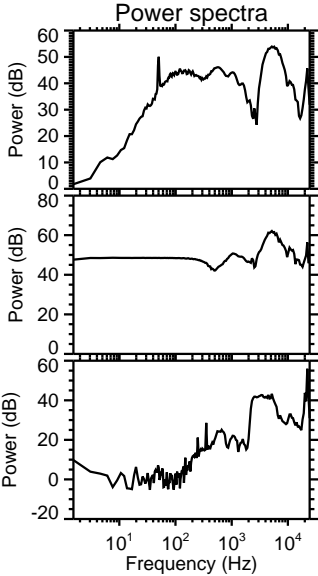
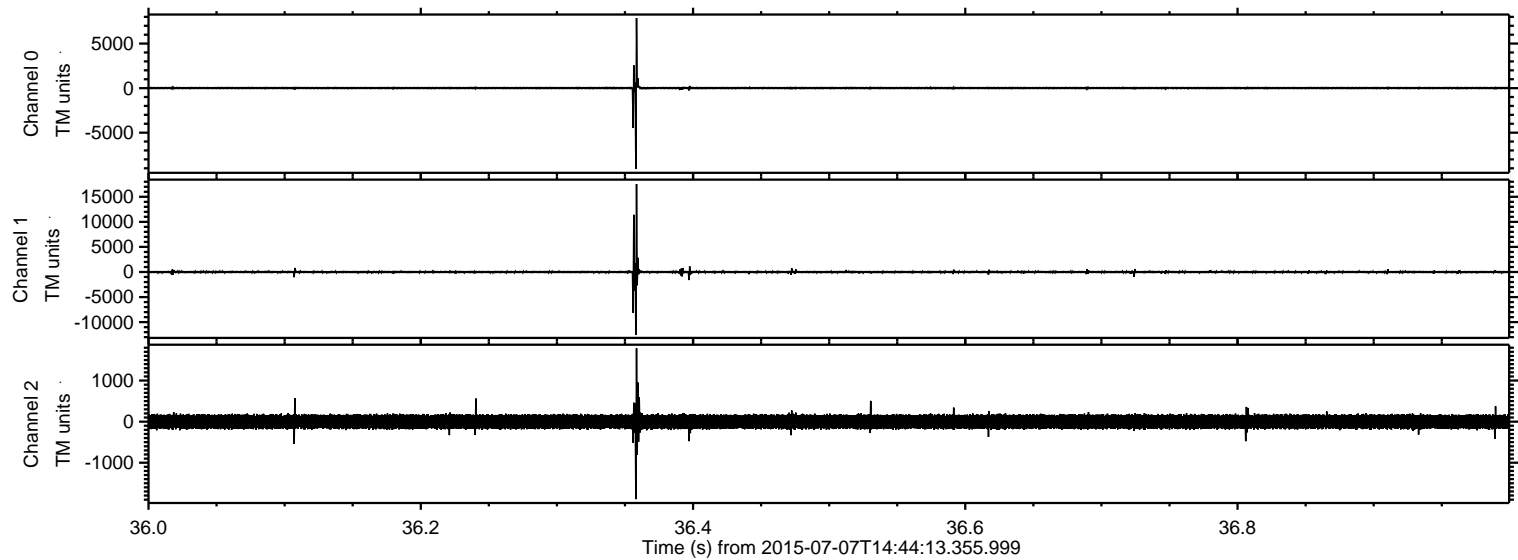

Processed Tue Jul 7 16:50:50 2015 by ELM ver.2012-10-06 from 001\_\_elm20150707\_144412\_\_dat00.bin

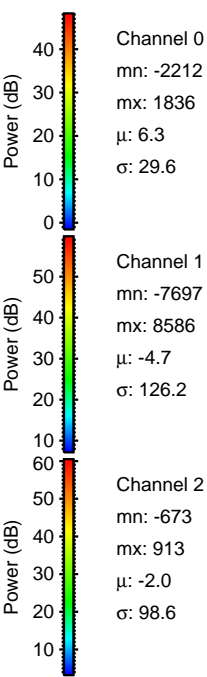
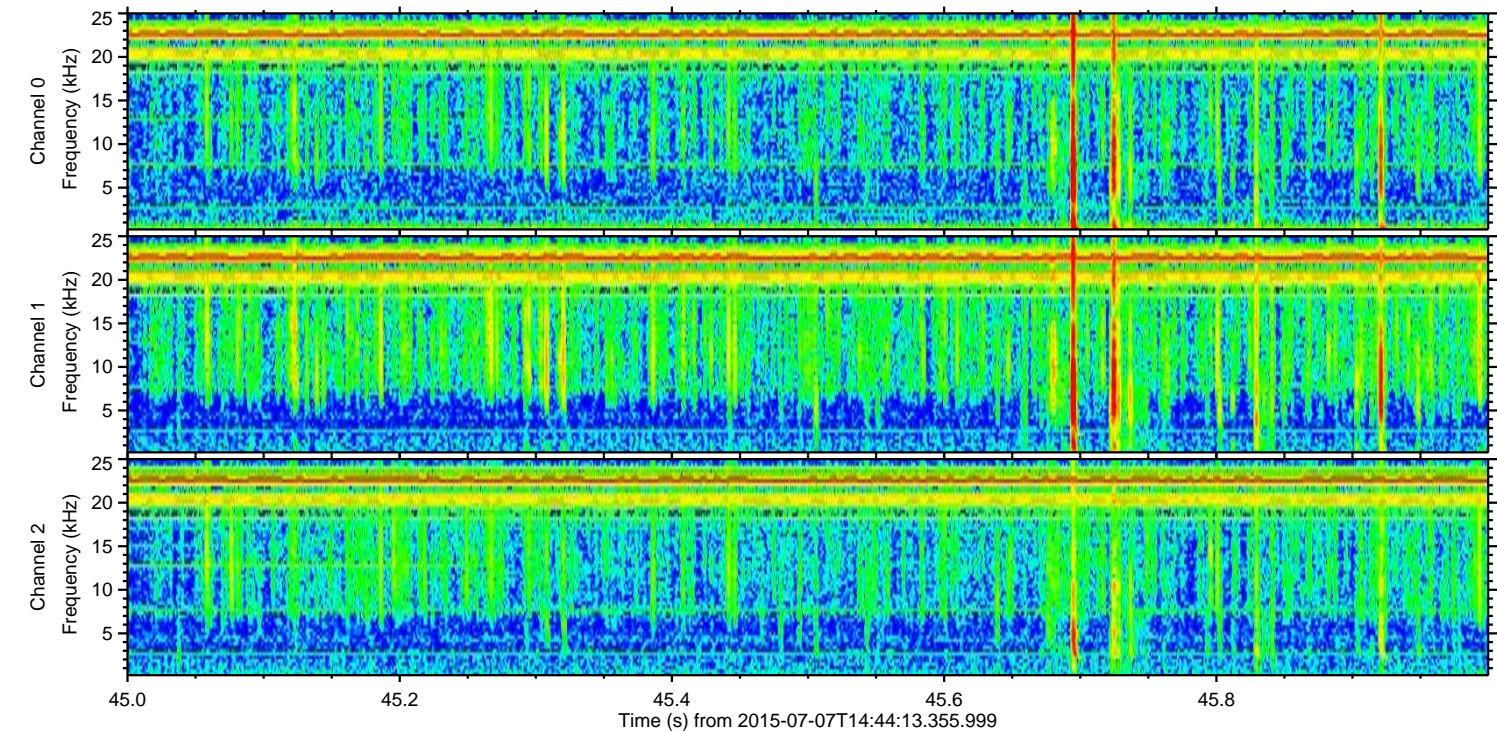
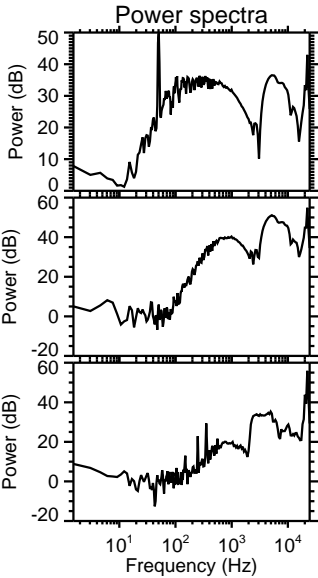
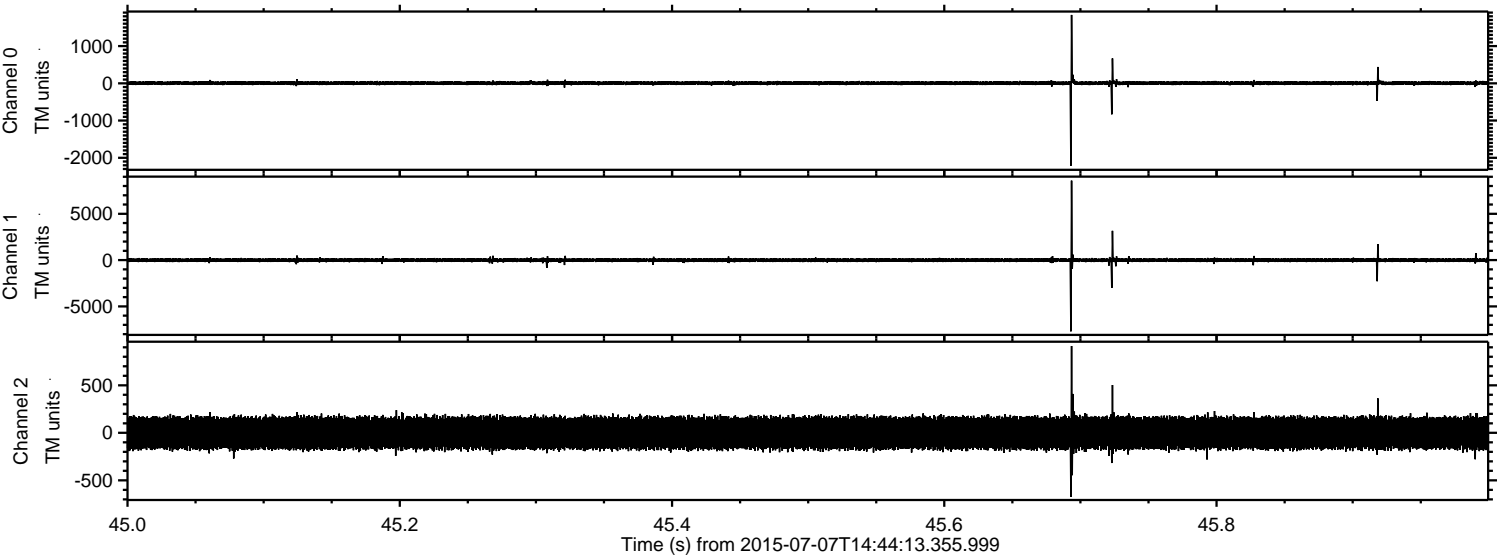



Processed Tue Jul 7 16:50:51 2015 by ELM ver.2012-10-06 from 001\_\_elm20150707\_144412\_\_dat00.bin

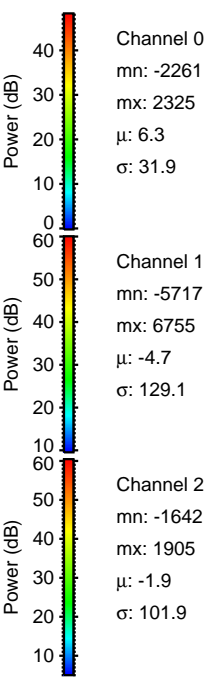
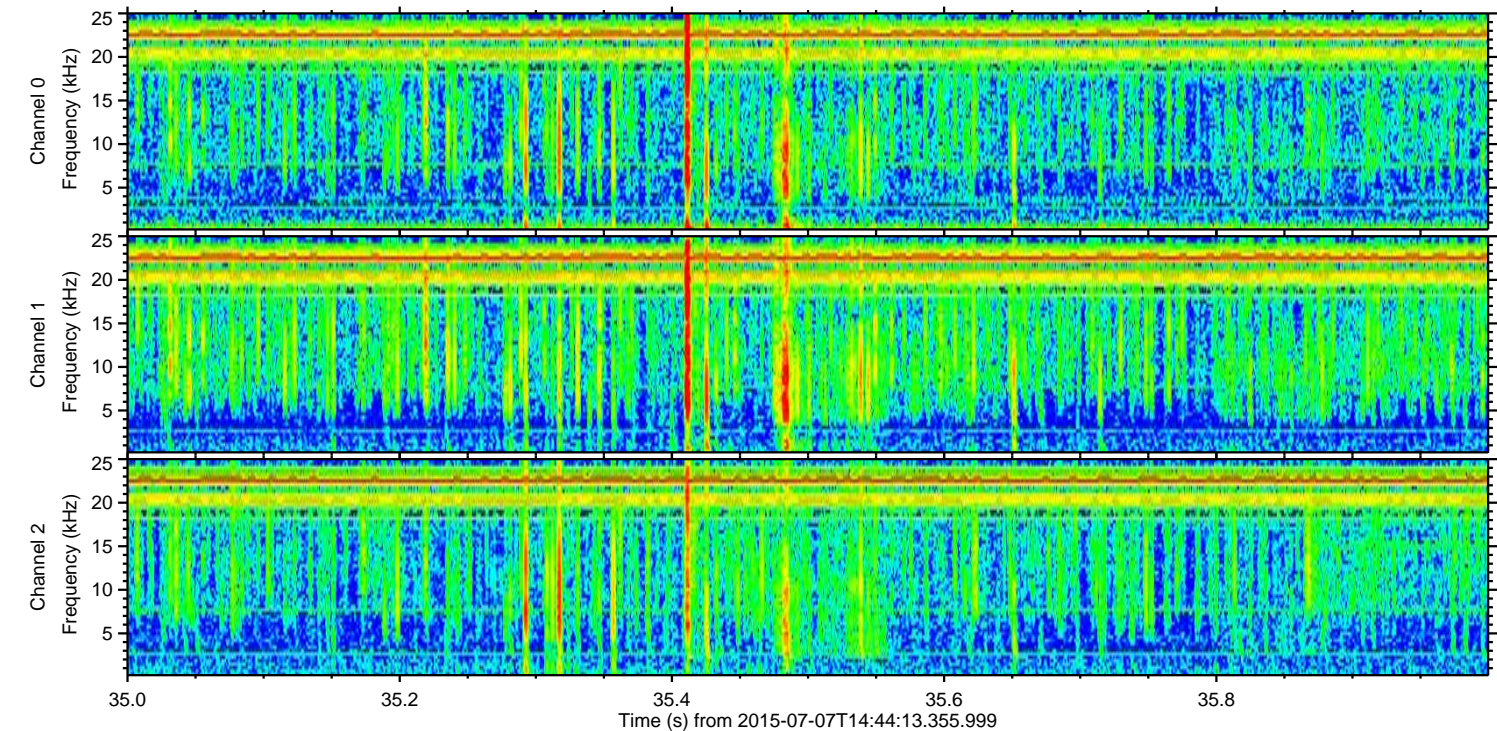
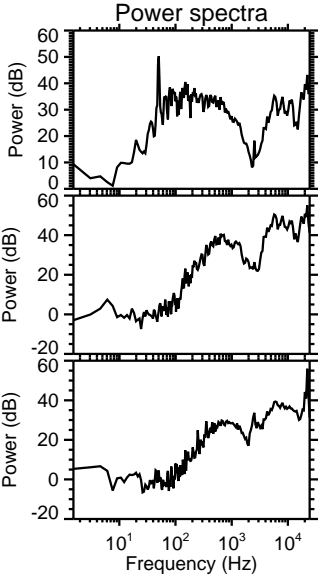
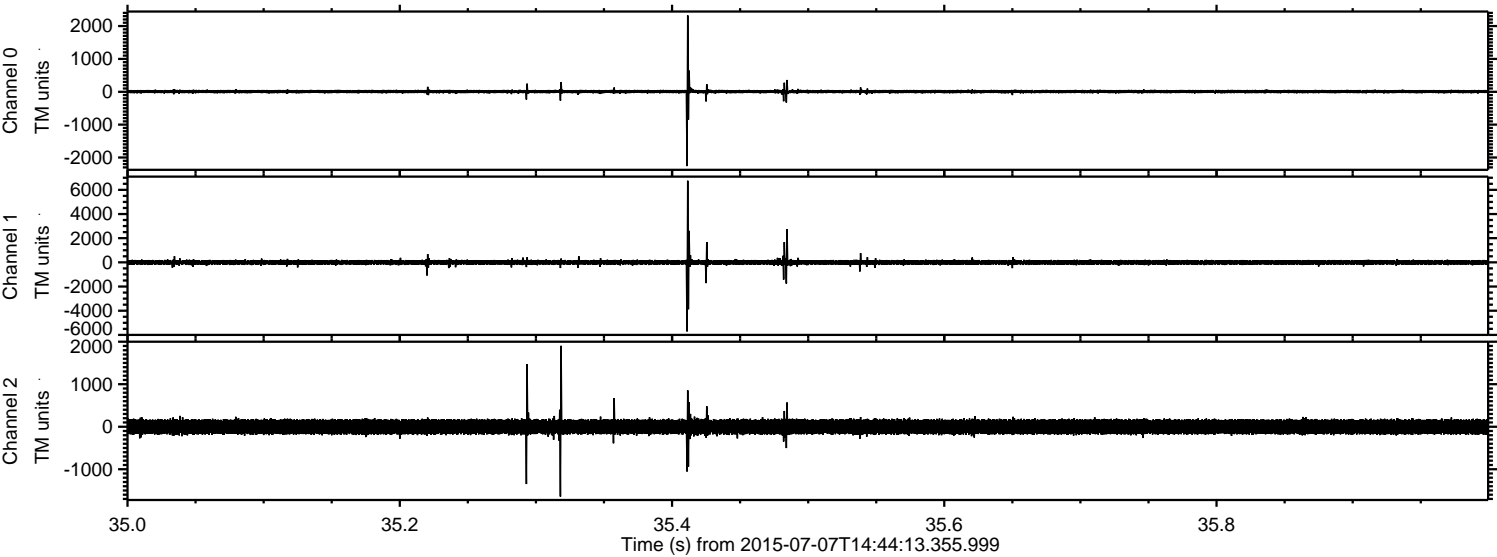

Processed Tue Jul 7 16:50:52 2015 by ELM ver.2012-10-06 from 001\_\_elm20150707\_144412\_\_dat00.bin

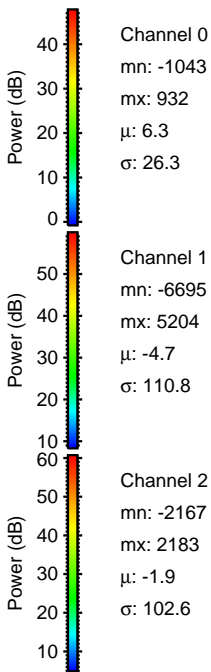
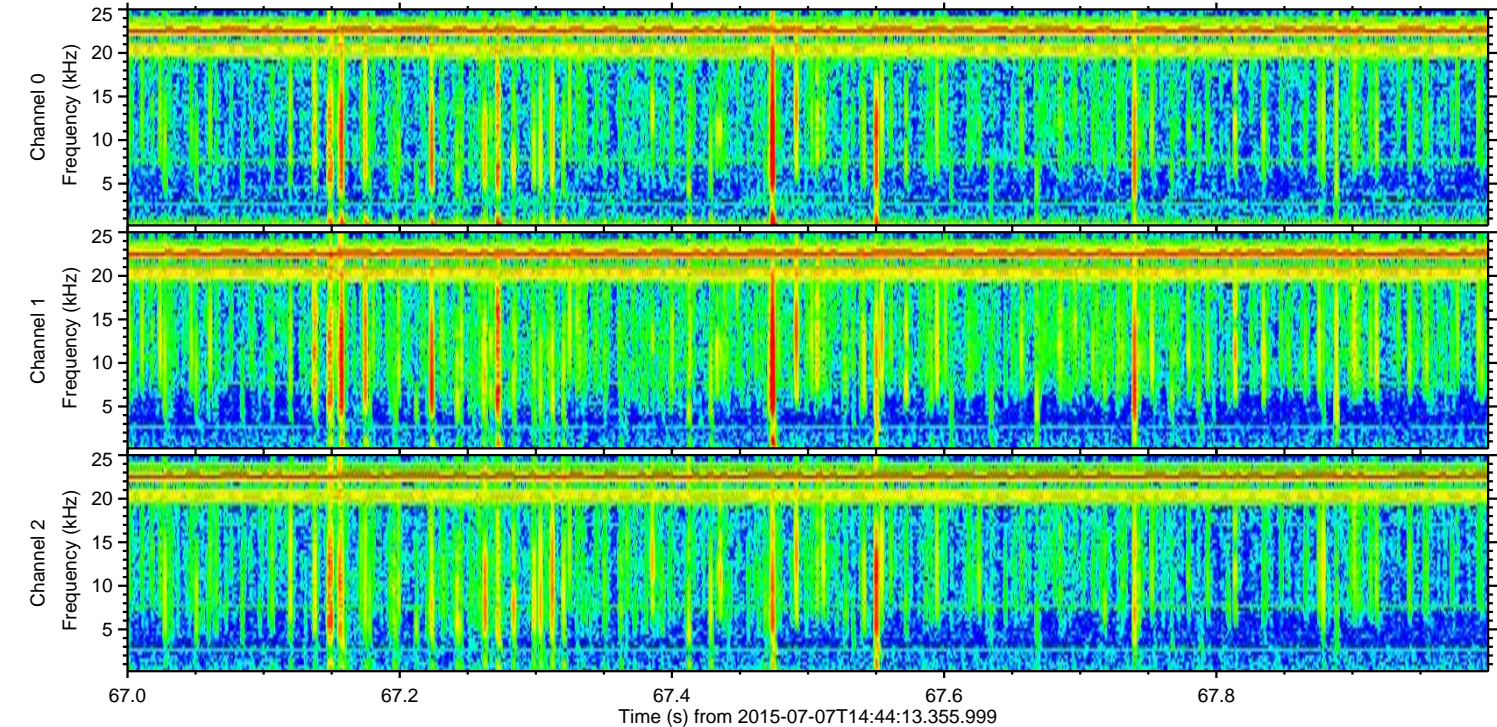
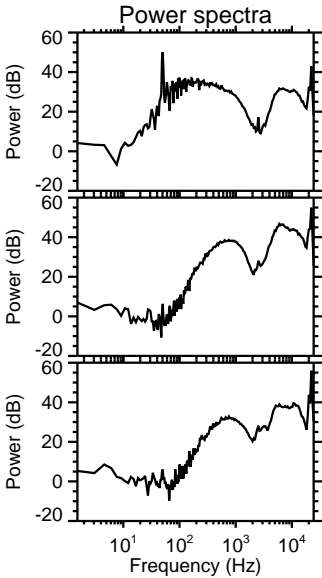
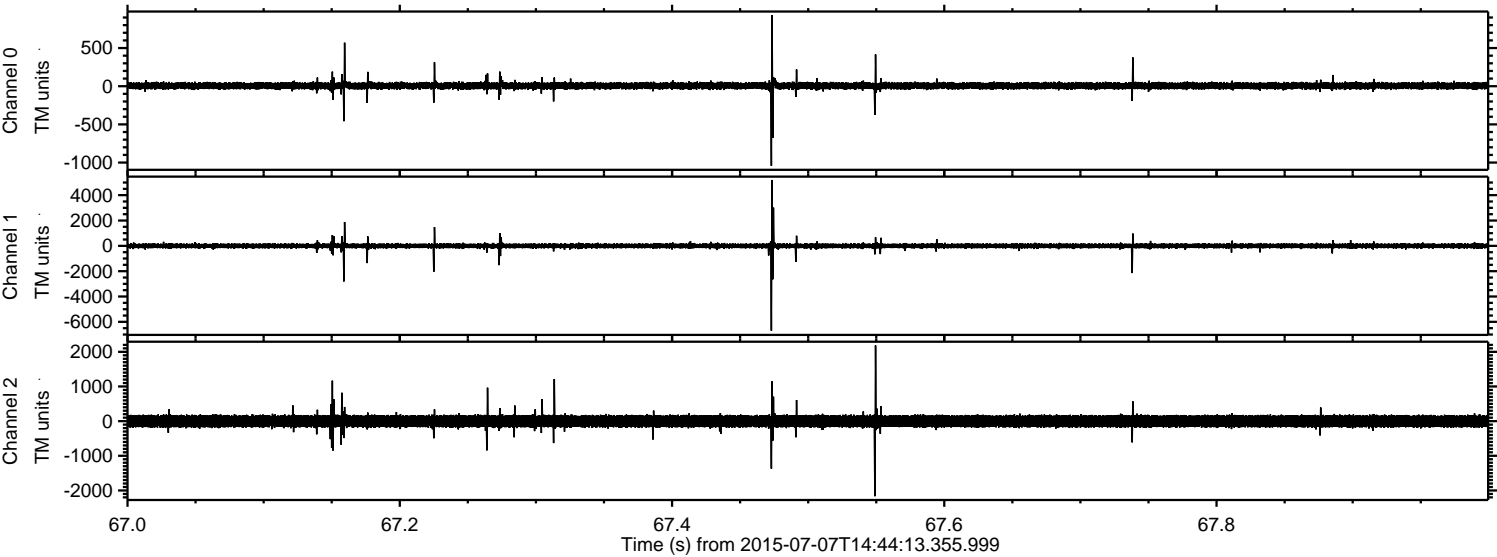



Processed Tue Jul 7 16:50:54 2015 by ELM ver.2012-10-06 from 001\_\_elm20150707\_144412\_\_dat00.bin

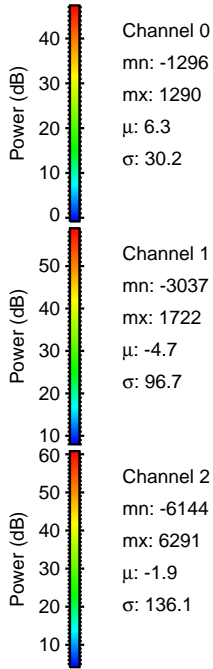
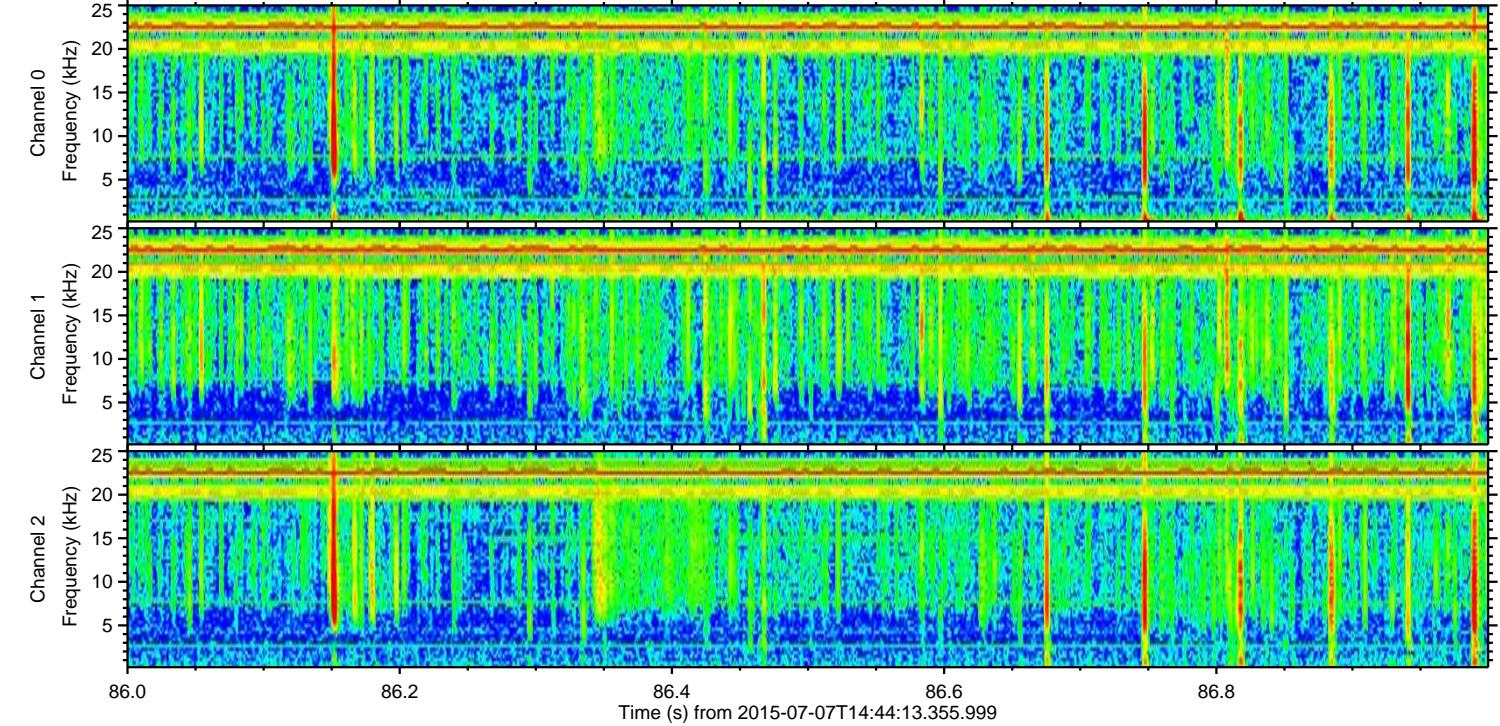
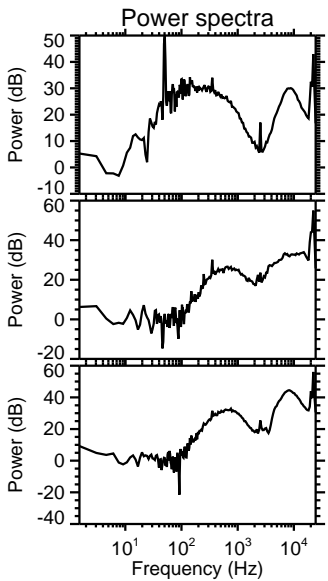
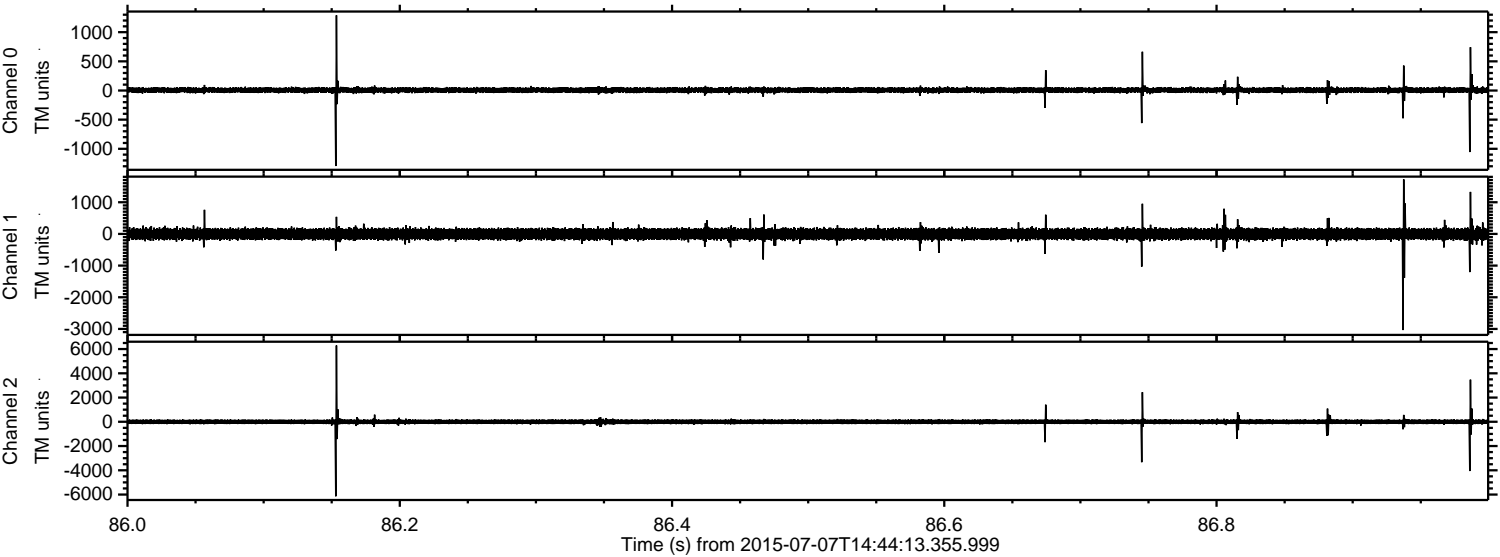

Channel 0  
mn: -1296  
mx: 1290  
 $\mu$ : 6.3  
 $\sigma$ : 30.2

Channel 1  
mn: -3037  
mx: 1722  
 $\mu$ : -4.7  
 $\sigma$ : 96.7

Channel 2  
mn: -6144  
mx: 6291  
 $\mu$ : -1.9  
 $\sigma$ : 136.1

Processed Tue Jul 7 16:50:55 2015 by ELM ver.2012-10-06 from 001\_\_elm20150707\_144412\_\_dat00.bin

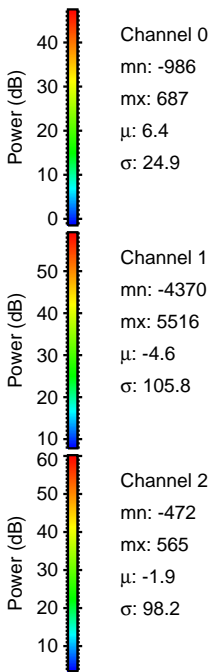
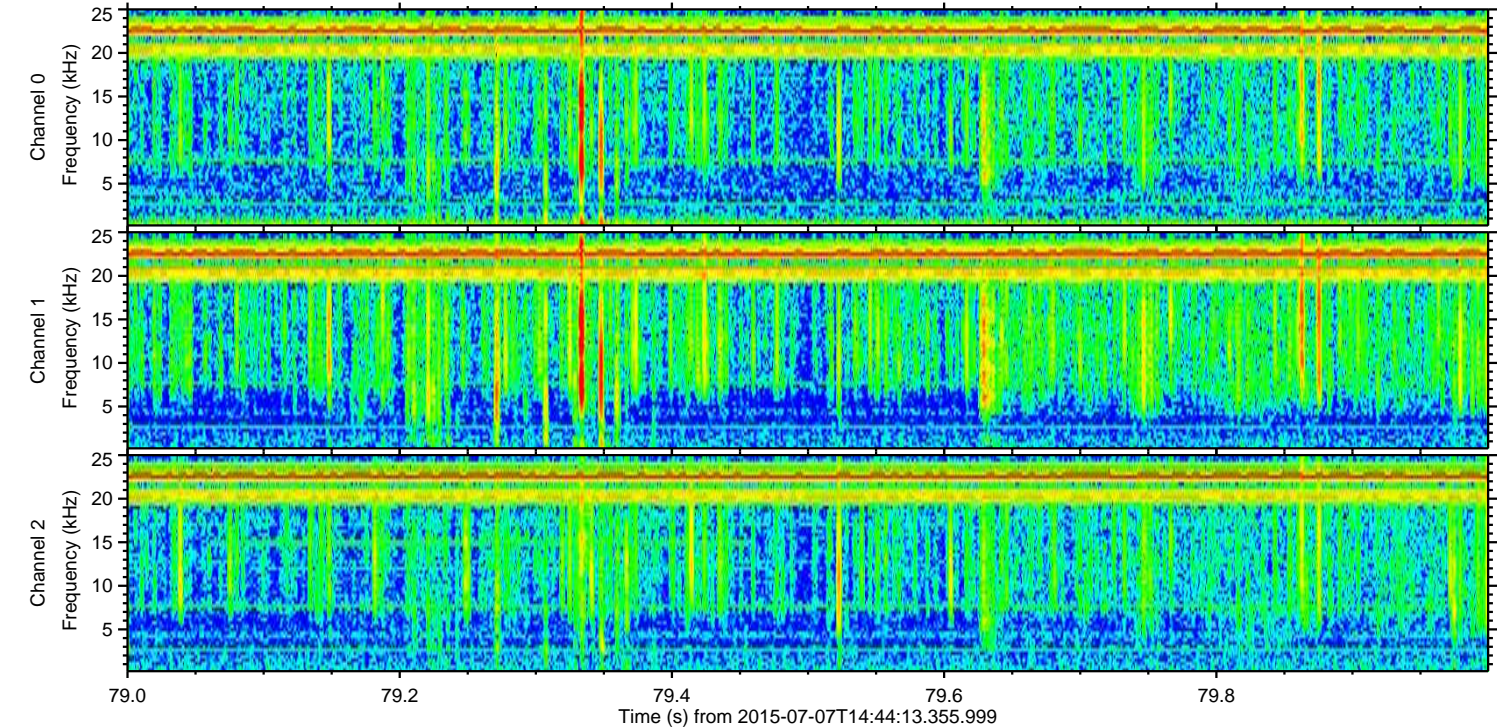
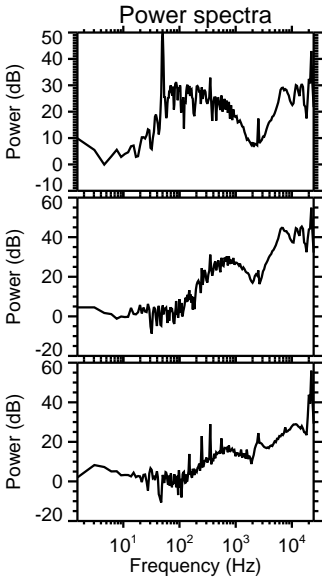
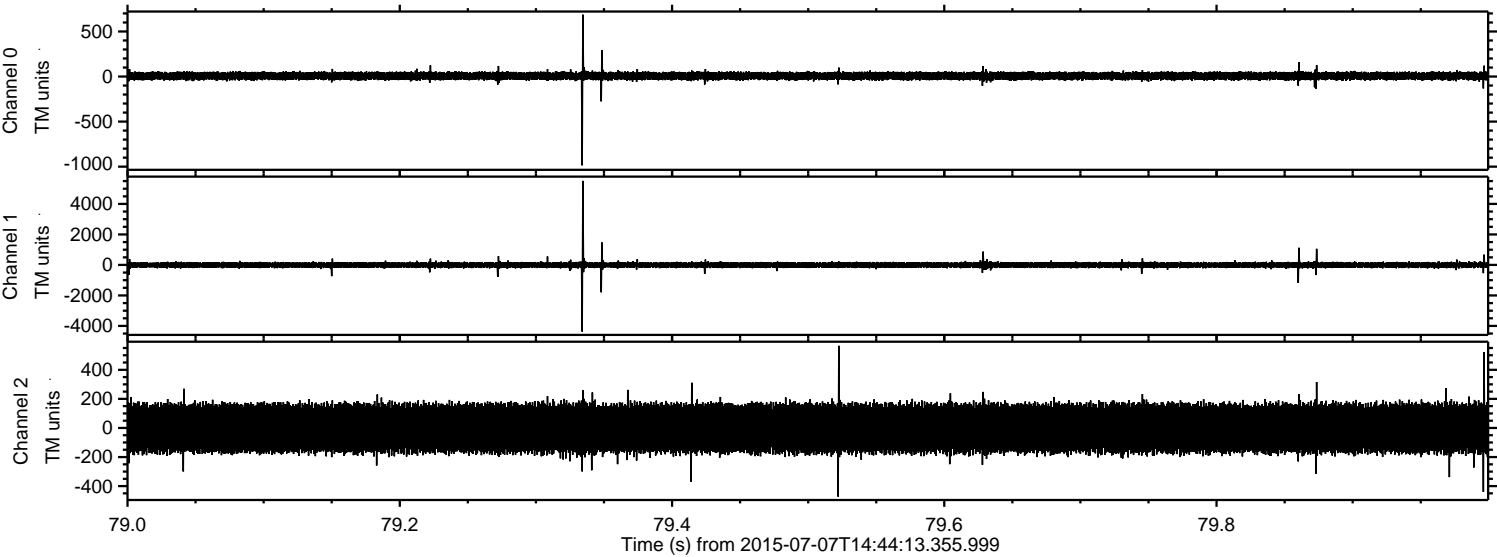



Processed Tue Jul 7 16:50:56 2015 by ELM ver.2012-10-06 from 001\_\_elm20150707\_144412\_\_dat00.bin

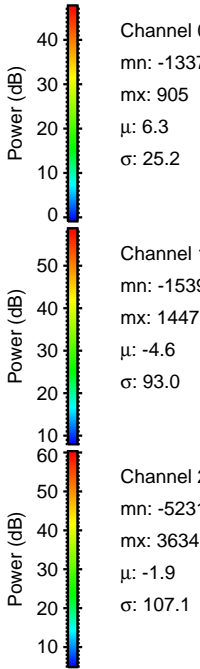
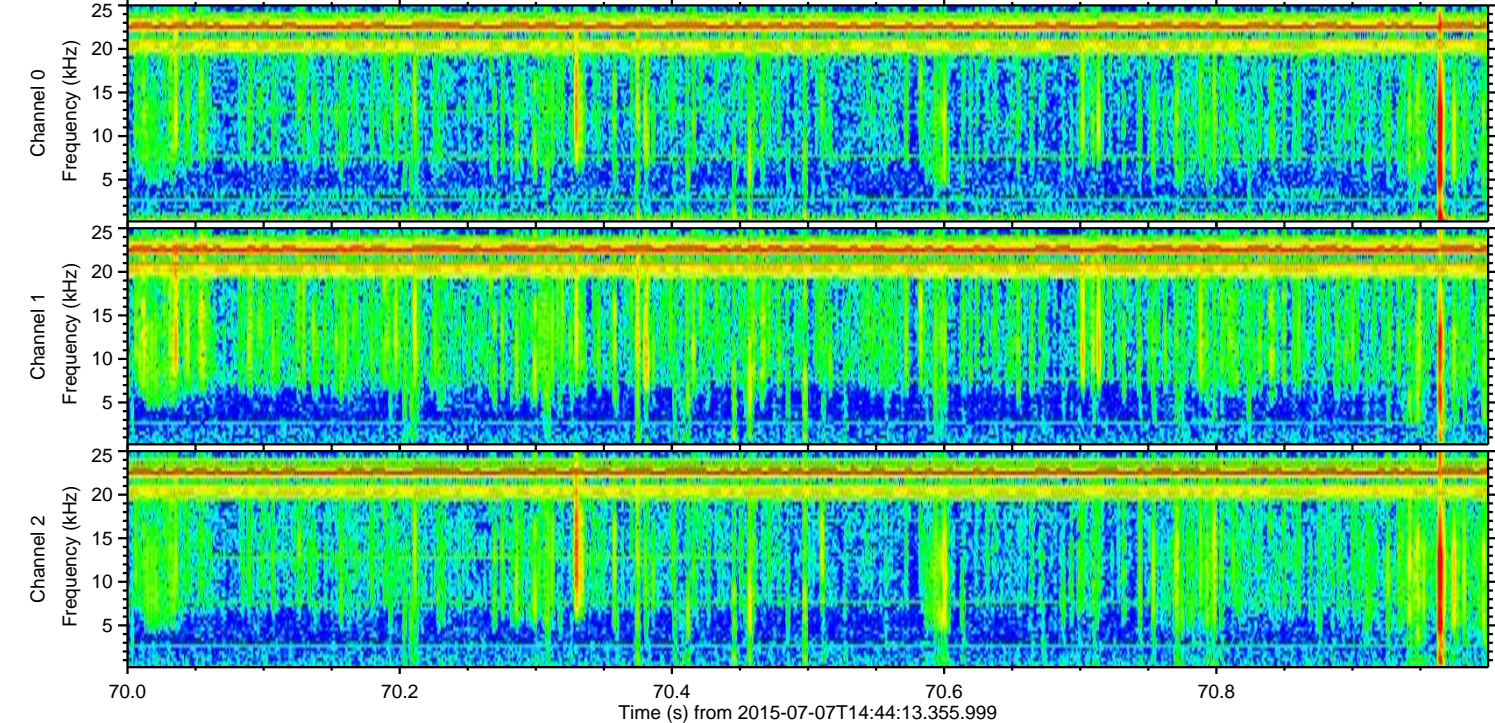
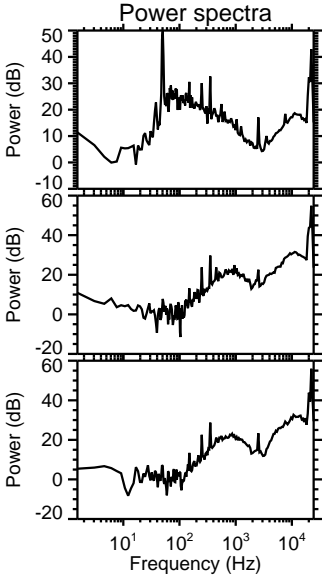
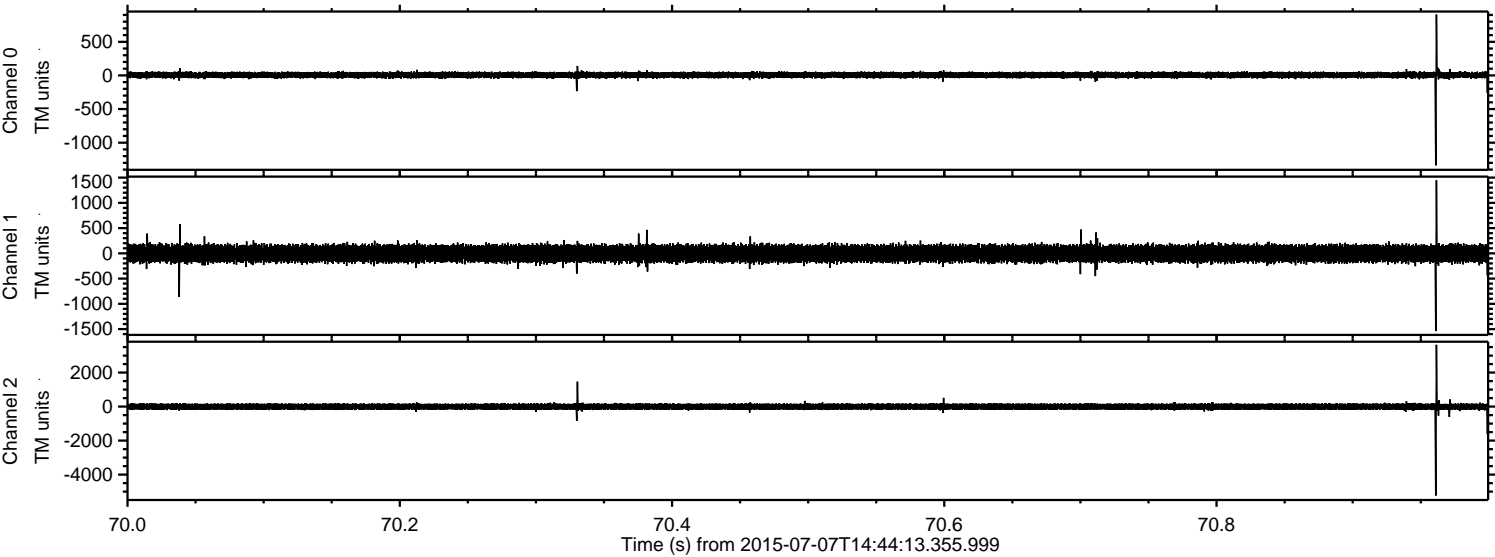



ELMAVAN 3D WAVEFORMS (Measured data sampled at 50 kHz) 51000 packets of 144 samples from 2015-07-07T14:44:13.355.999. Part 115/147

Processed Tue Jul 7 16:50:57 2015 by ELM ver.2012-10-06 from 001\_\_elm20150707\_144412\_\_dat00.bin

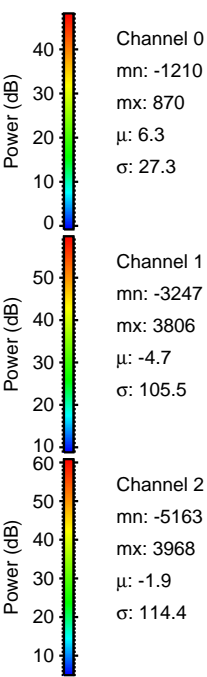
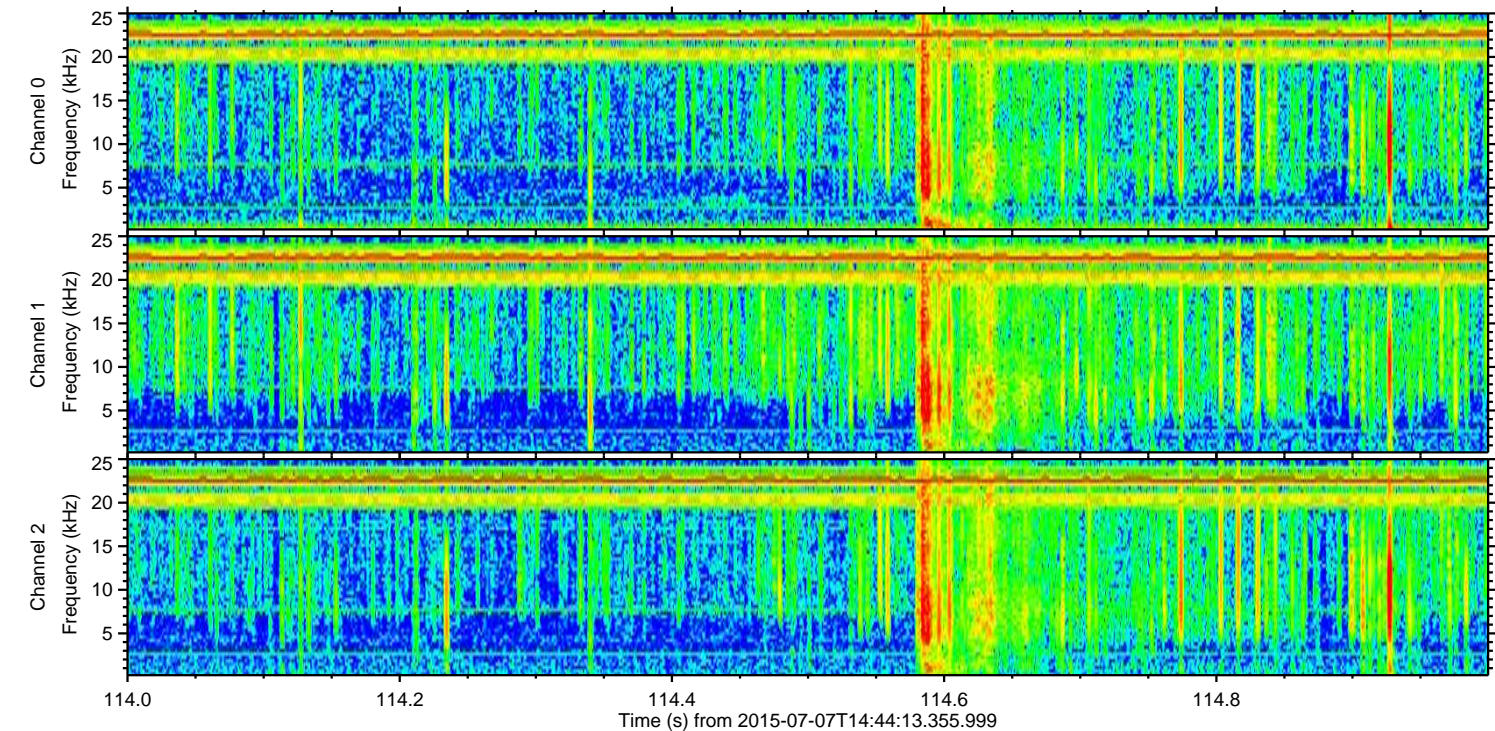
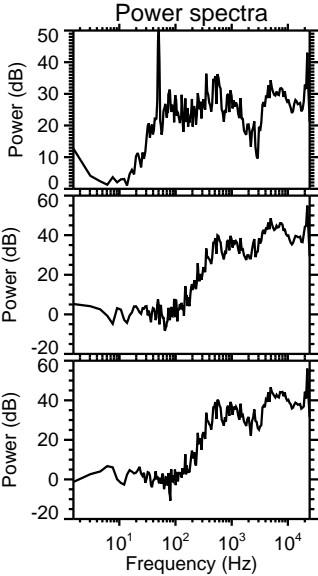
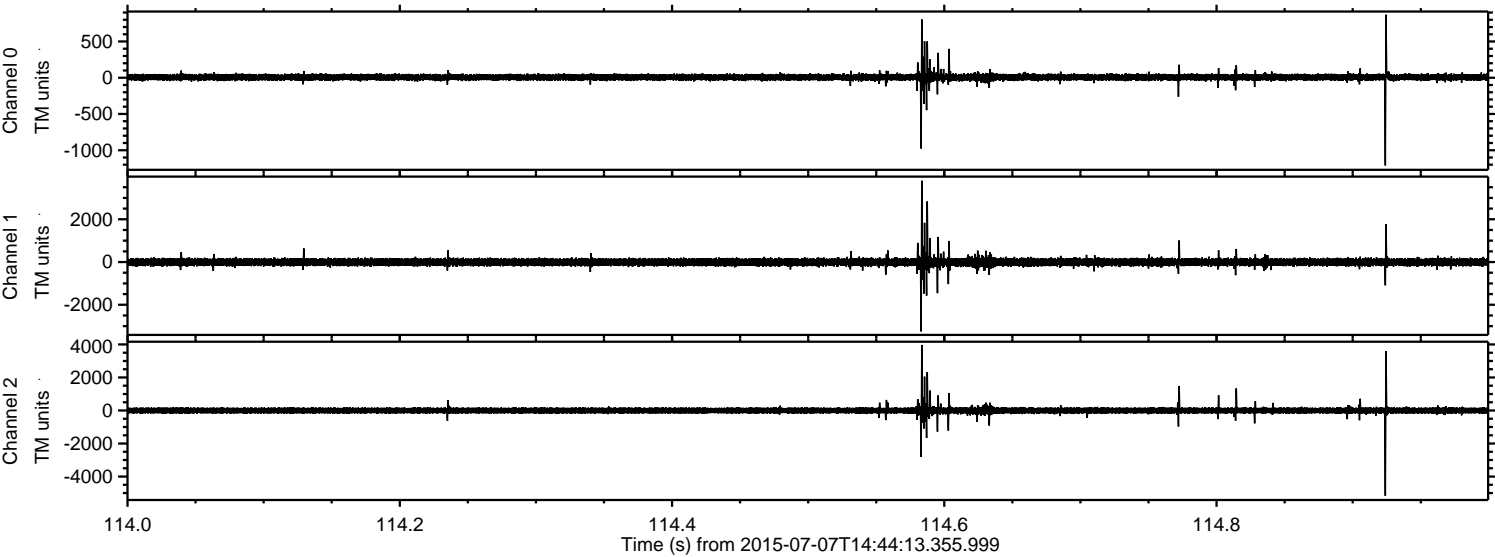

Channel 0  
mn: -1210  
mx: 870  
 $\mu$ : 6.3  
 $\sigma$ : 27.3

Channel 1  
mn: -3247  
mx: 3806  
 $\mu$ : -4.7  
 $\sigma$ : 105.5

Channel 2  
mn: -5163  
mx: 3968  
 $\mu$ : -1.9  
 $\sigma$ : 114.4



Processed Tue Jul 7 16:50:58 2015 by ELM ver.2012-10-06 from 001\_\_elm20150707\_144412\_\_dat00.bin

