

ELMAVAN 3D WAVEFORMS (Measured data sampled at 50 kHz) 51000 packets of 144 samples from 2015-07-07T14:09:11.907.000.

Processed Tue Jul 7 16:15:06 2015 by ELM ver.2012-10-06 from 001__elm20150707_140910__dat00.bin

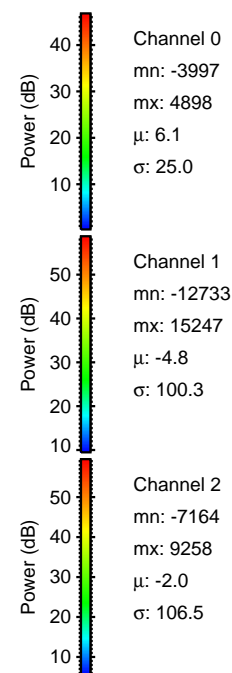
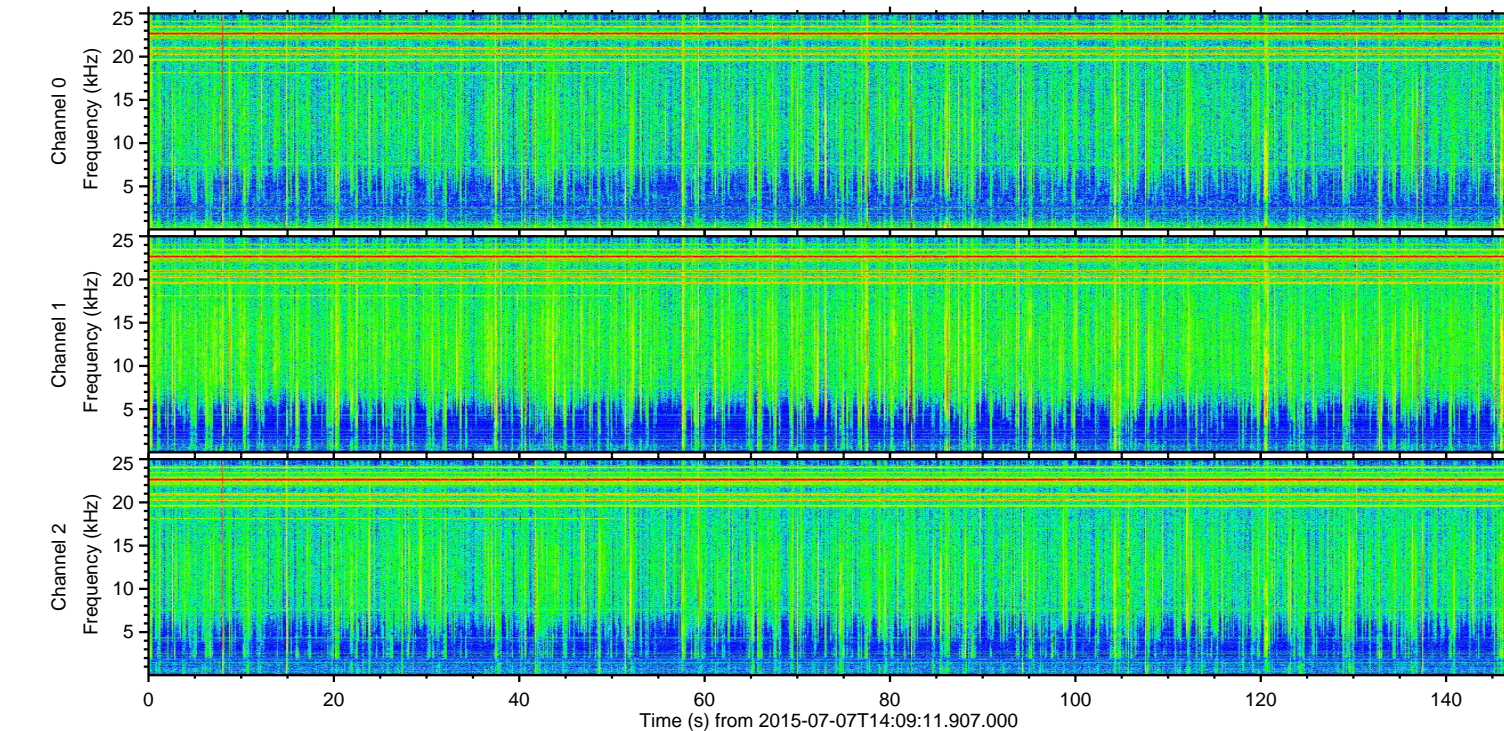
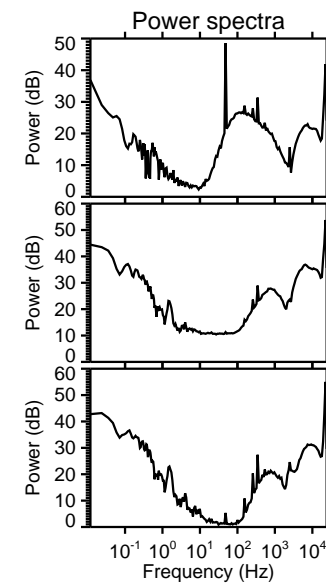
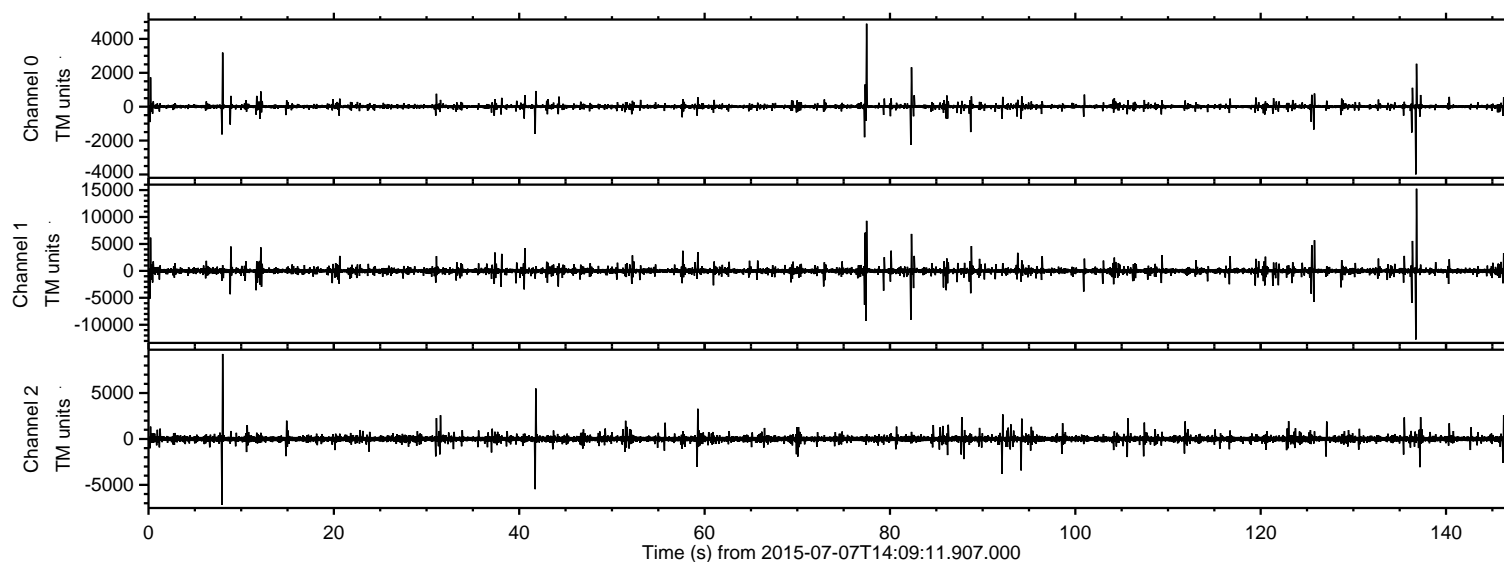

ELMAVAN 3D WAVEFORMS (Measured data sampled at 50 kHz) 51000 packets of 144 samples from 2015-07-07T14:09:11.907.000. Part 137/147

Processed Tue Jul 7 16:15:22 2015 by ELM ver.2012-10-06 from 001__elm20150707_140910__dat00.bin

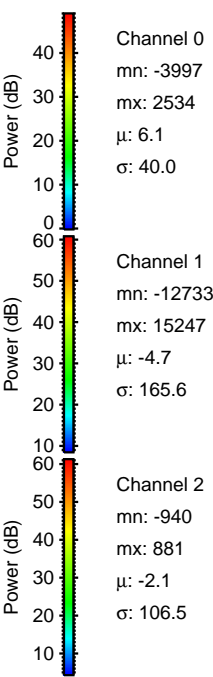
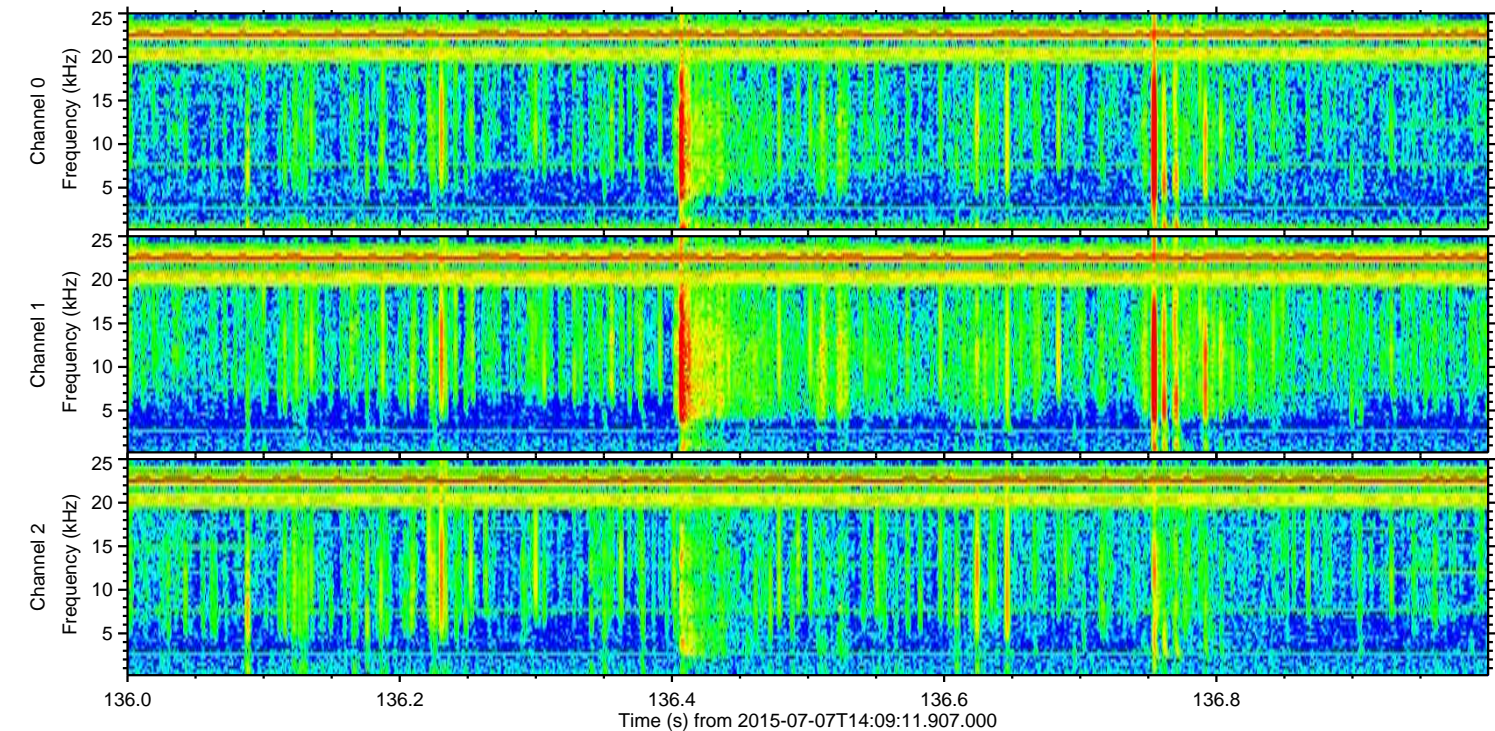
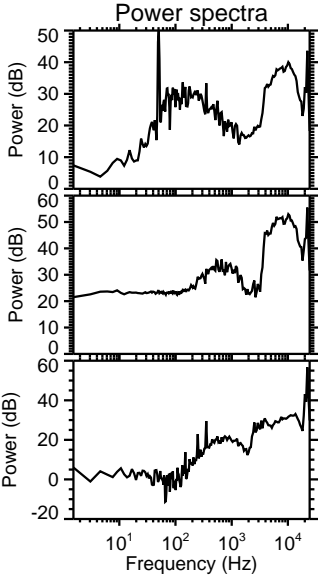
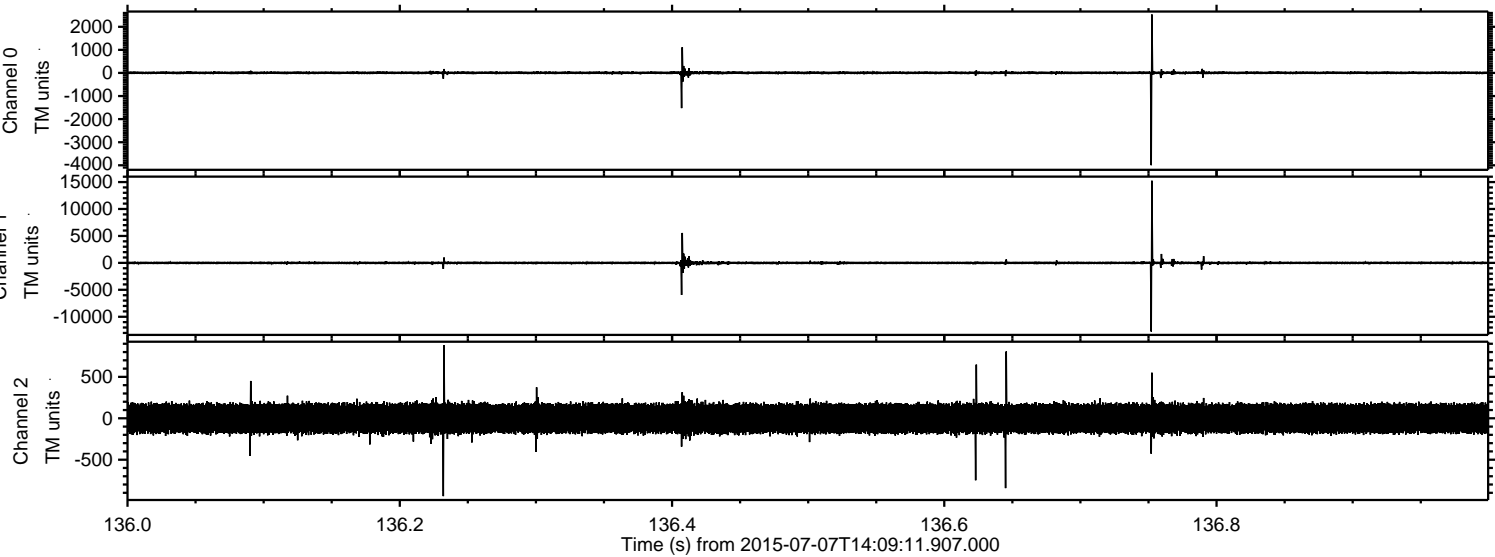

Processed Tue Jul 7 16:15:23 2015 by ELM ver.2012-10-06 from 001__elm20150707_140910__dat00.bin

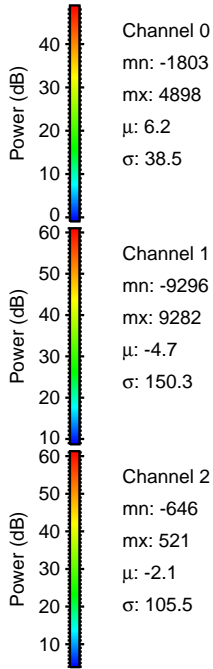
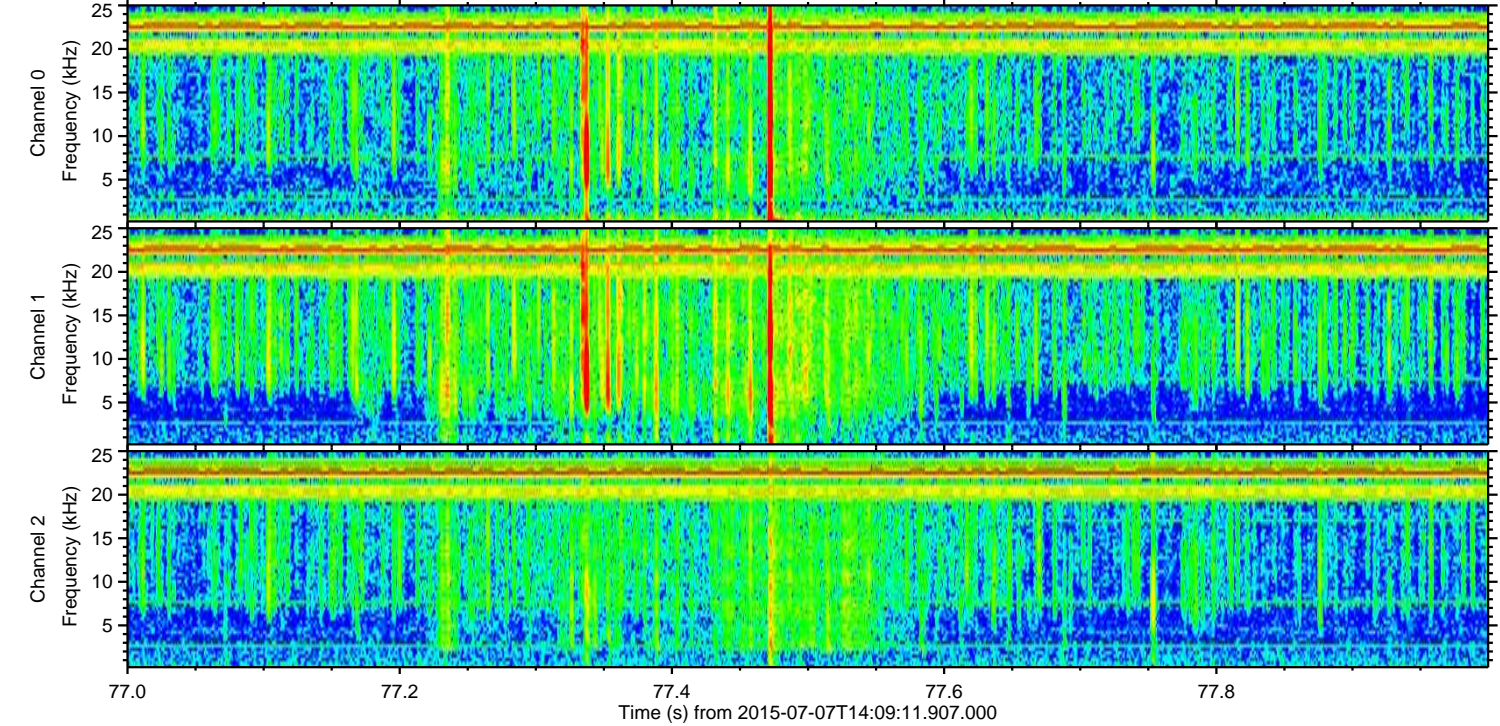
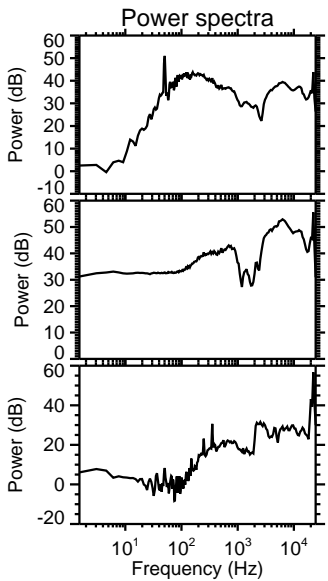
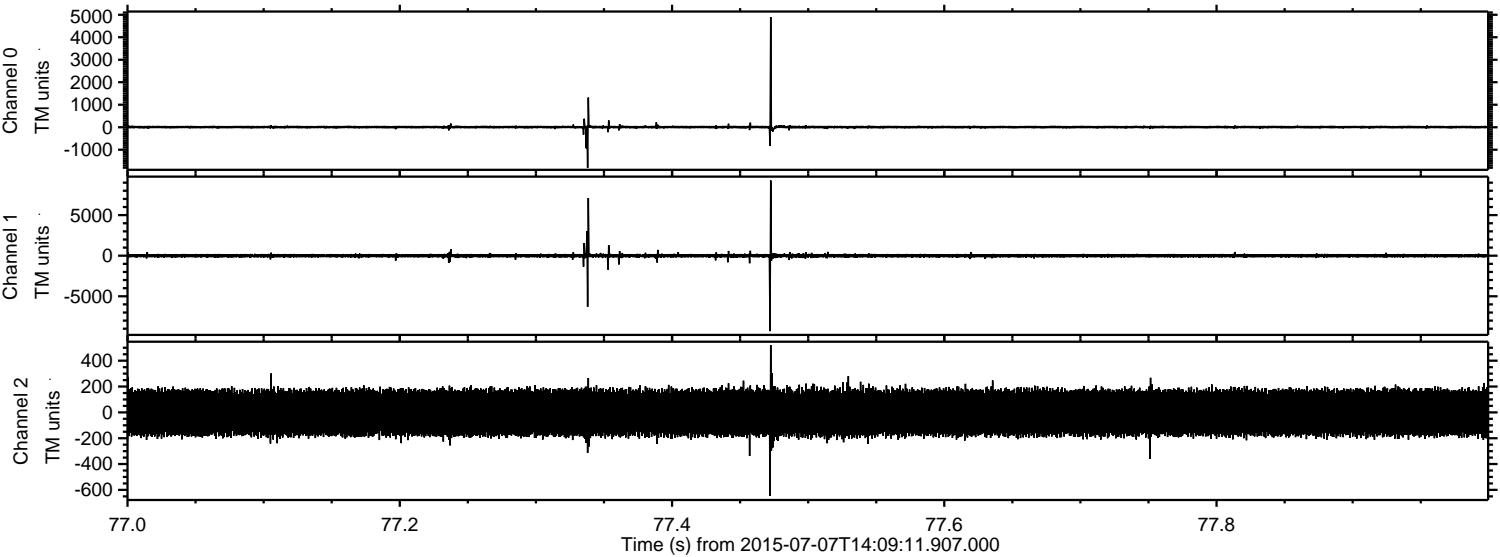

Processed Tue Jul 7 16:15:24 2015 by ELM ver.2012-10-06 from 001__elm20150707_140910__dat00.bin

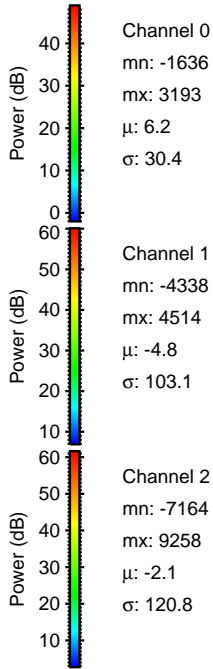
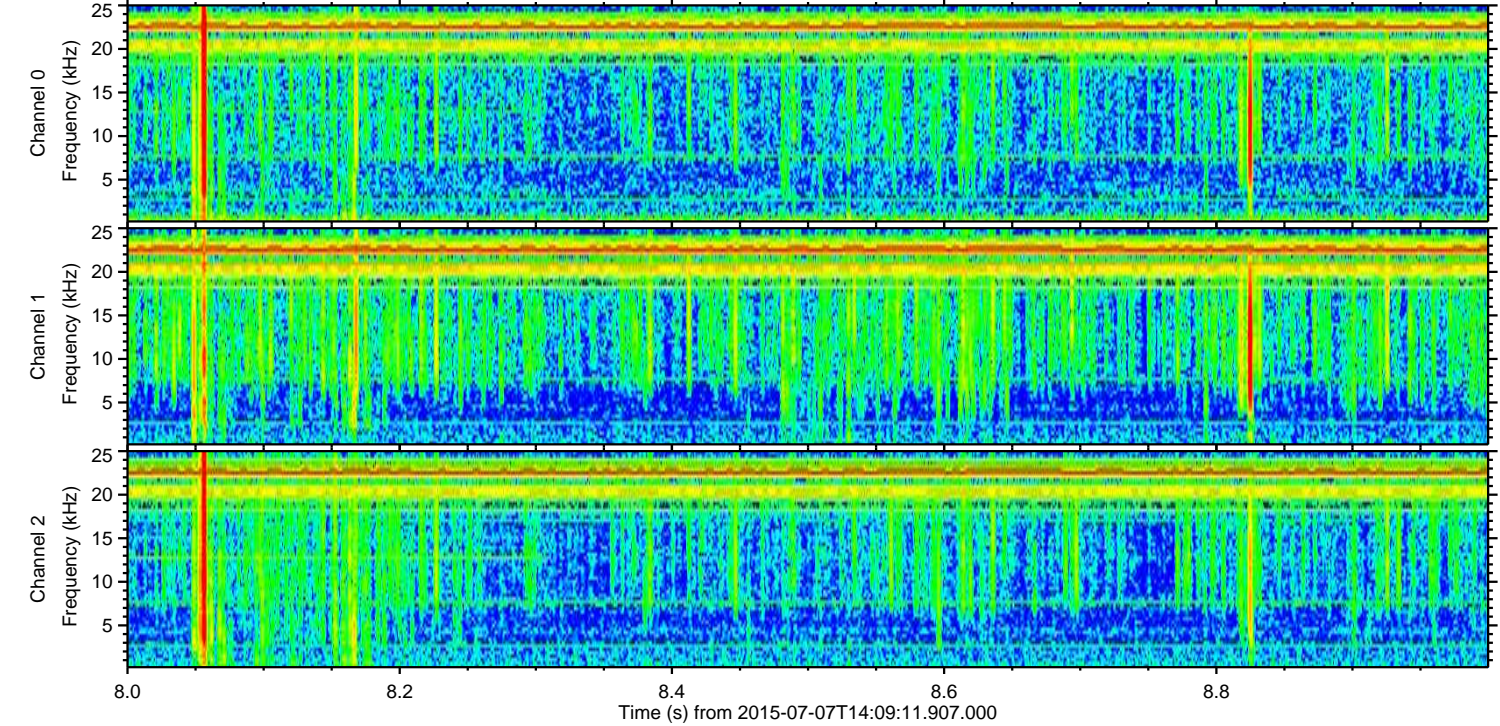
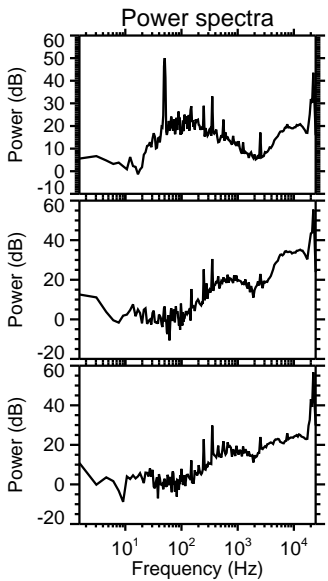
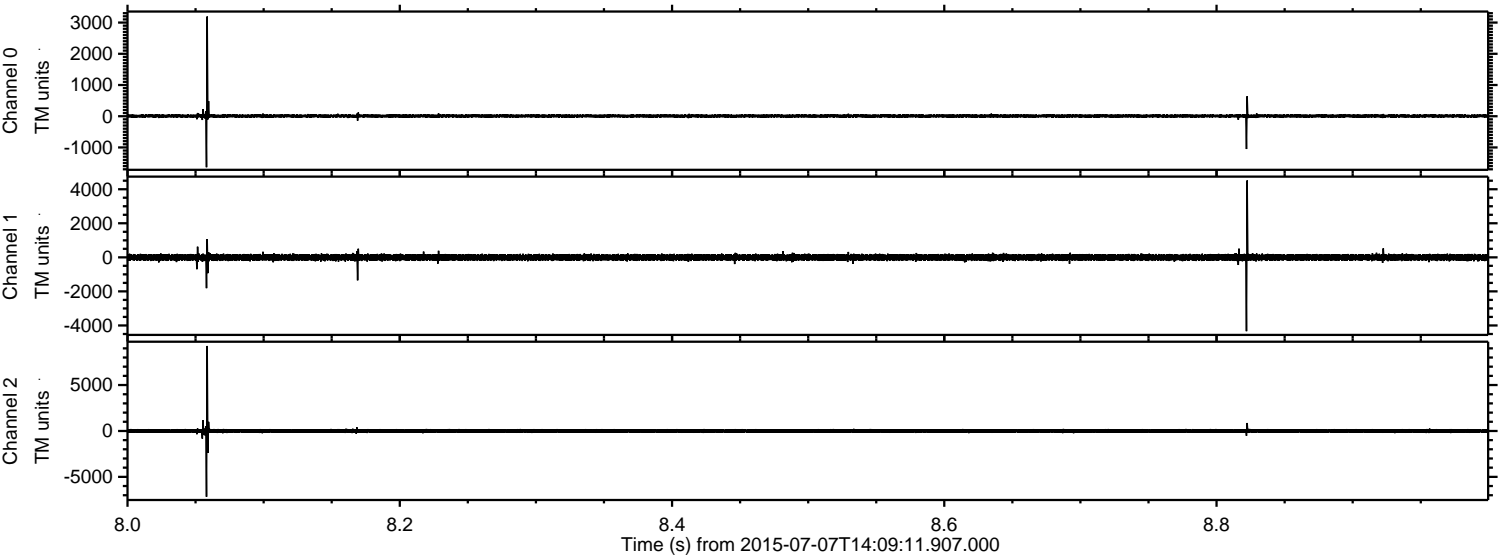

Processed Tue Jul 7 16:15:26 2015 by ELM ver.2012-10-06 from 001__elm20150707_140910__dat00.bin

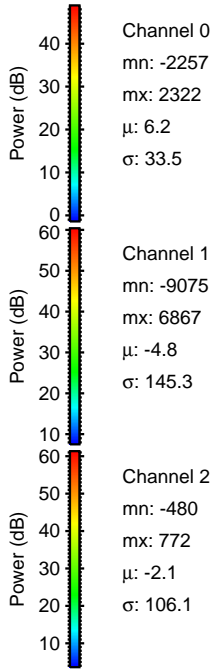
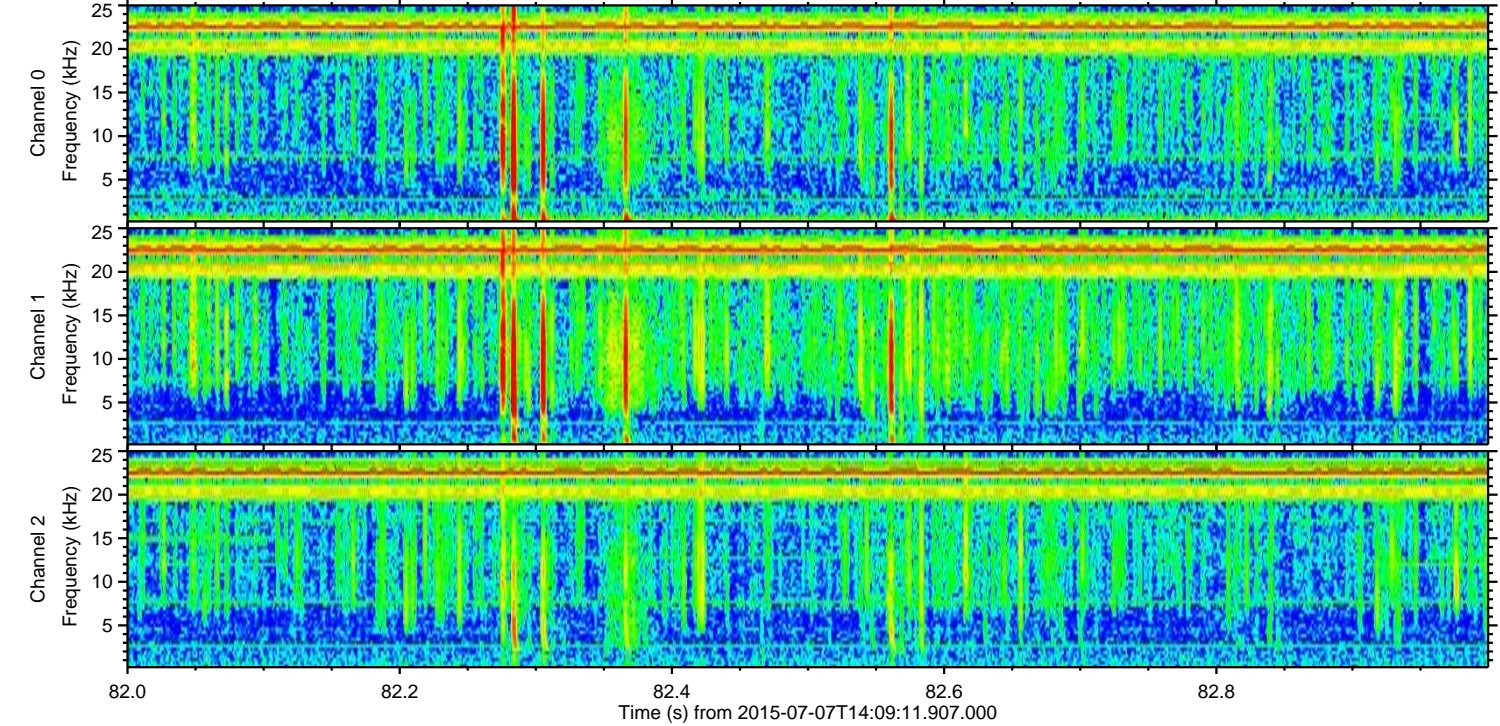
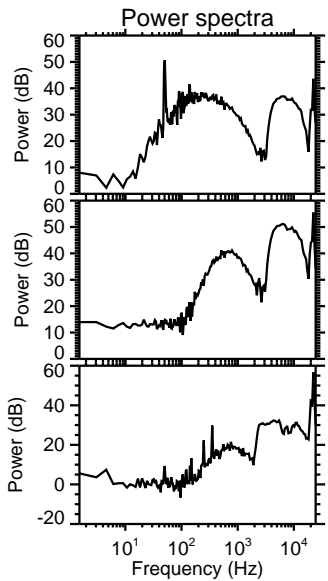
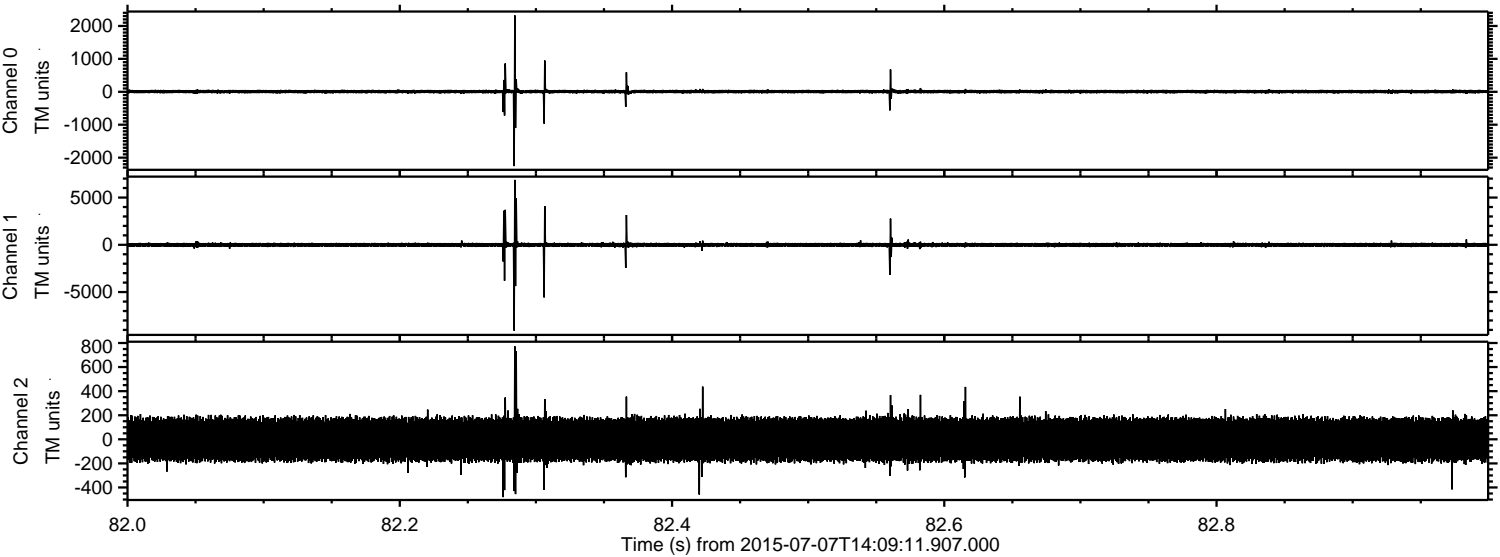

ELMAVAN 3D WAVEFORMS (Measured data sampled at 50 kHz) 51000 packets of 144 samples from 2015-07-07T14:09:11.907.000. Part 1/147

Processed Tue Jul 7 16:15:27 2015 by ELM ver.2012-10-06 from 001__elm20150707_140910__dat00.bin

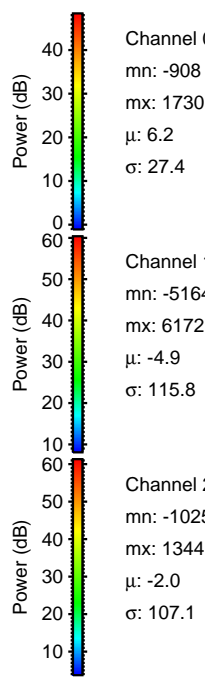
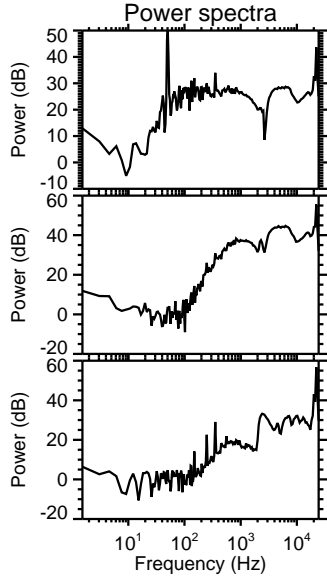
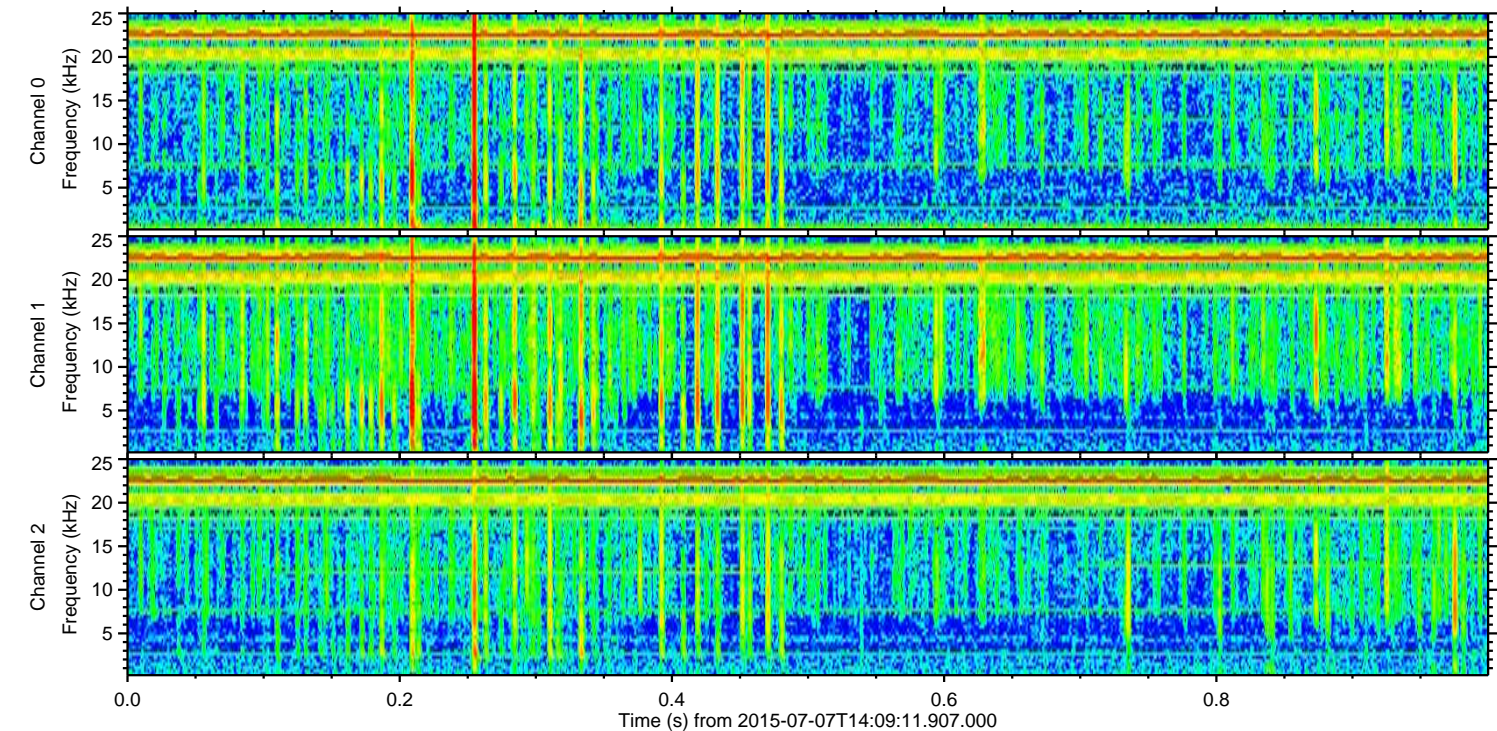
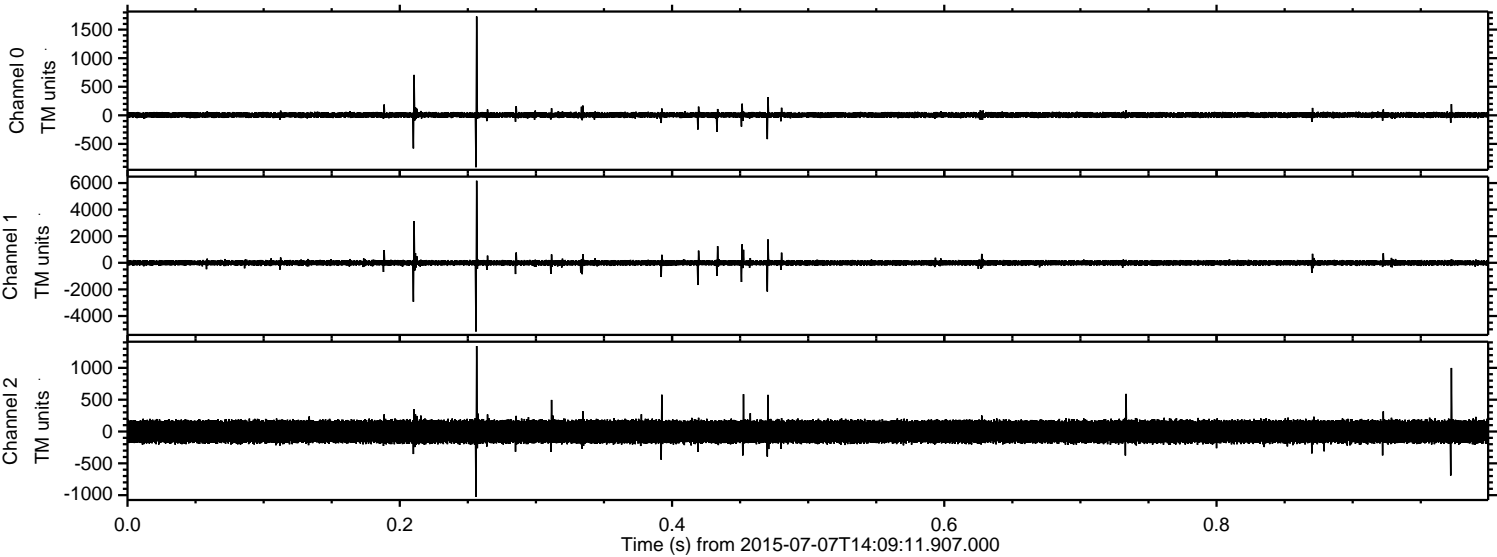

ELMAVAN 3D WAVEFORMS (Measured data sampled at 50 kHz) 51000 packets of 144 samples from 2015-07-07T14:09:11.907.000. Part 126/147

Processed Tue Jul 7 16:15:28 2015 by ELM ver.2012-10-06 from 001__elm20150707_140910__dat00.bin

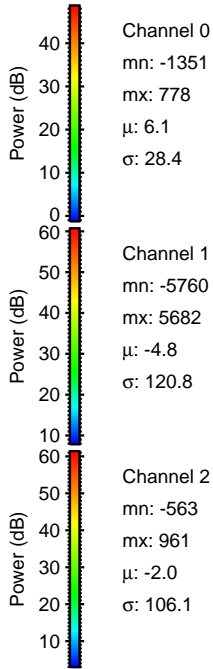
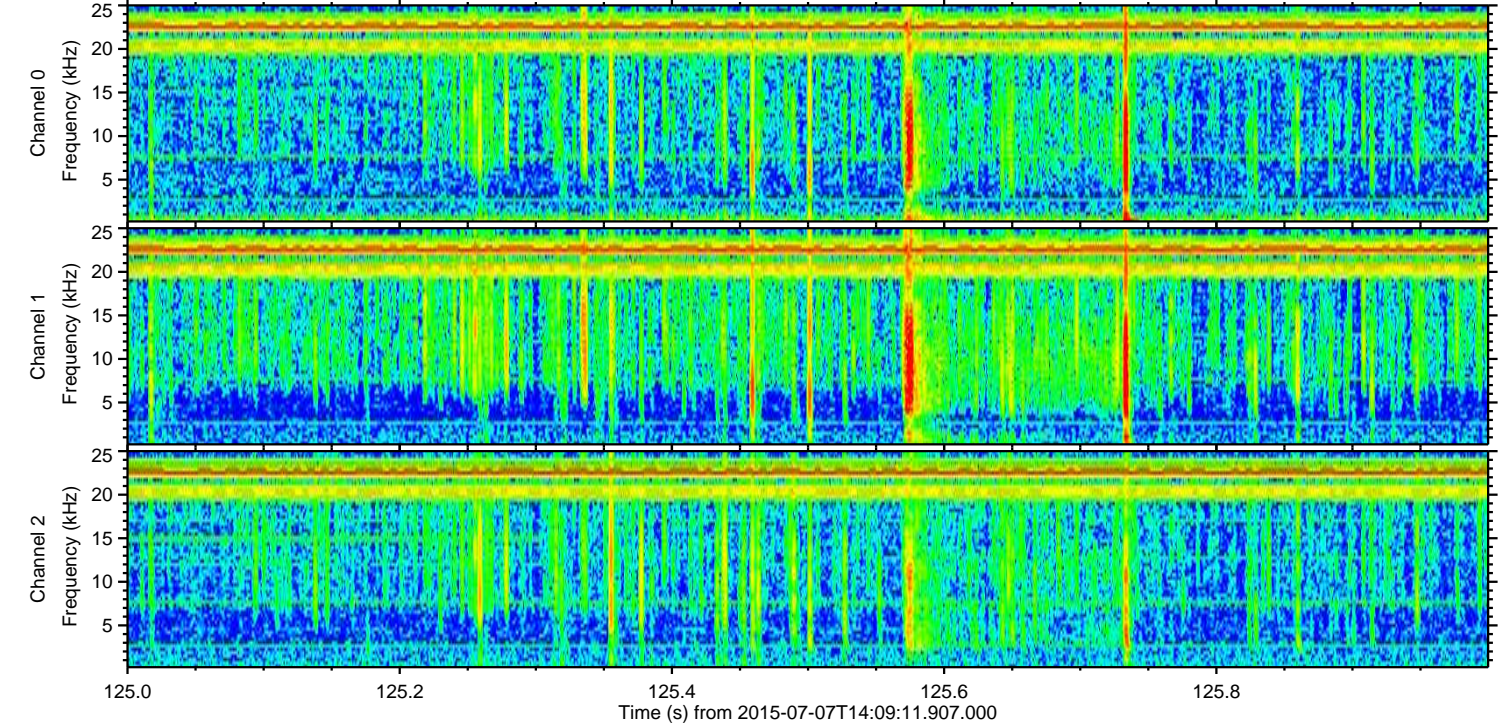
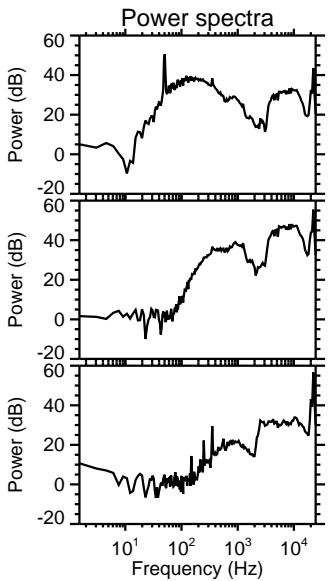
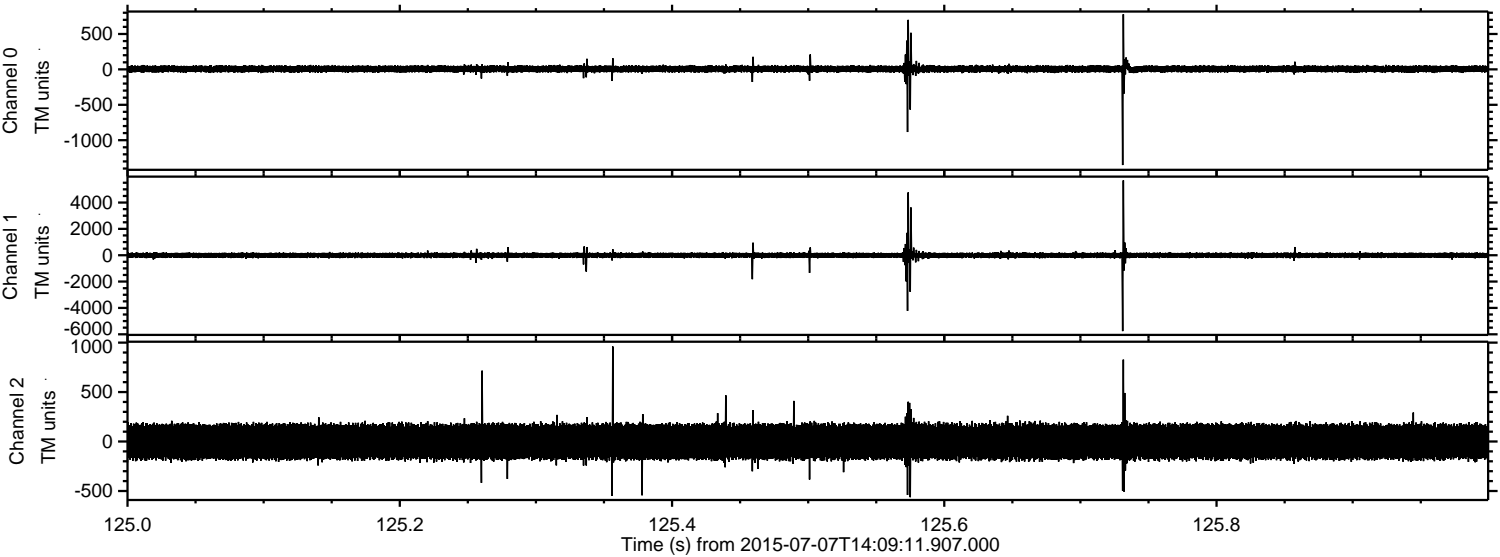

Processed Tue Jul 7 16:15:29 2015 by ELM ver.2012-10-06 from 001__elm20150707_140910__dat00.bin

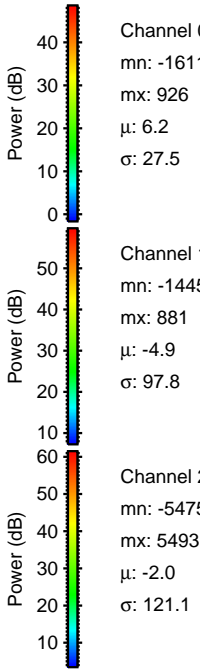
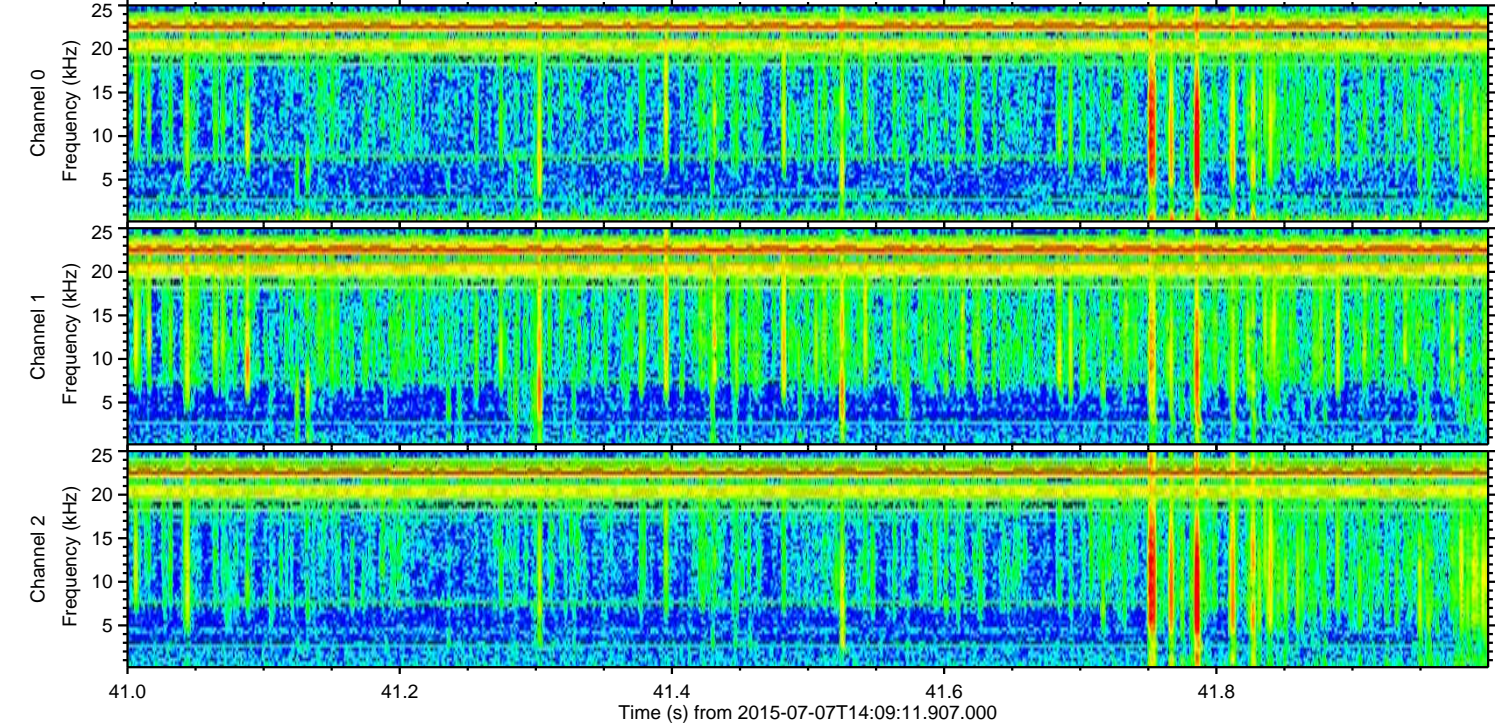
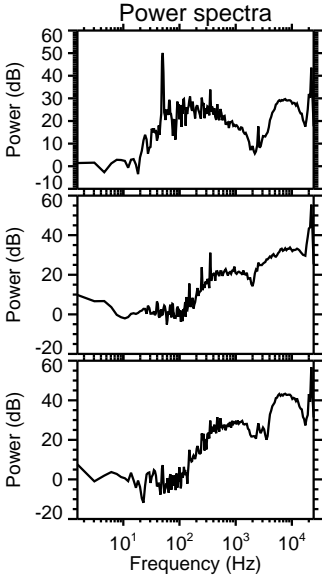
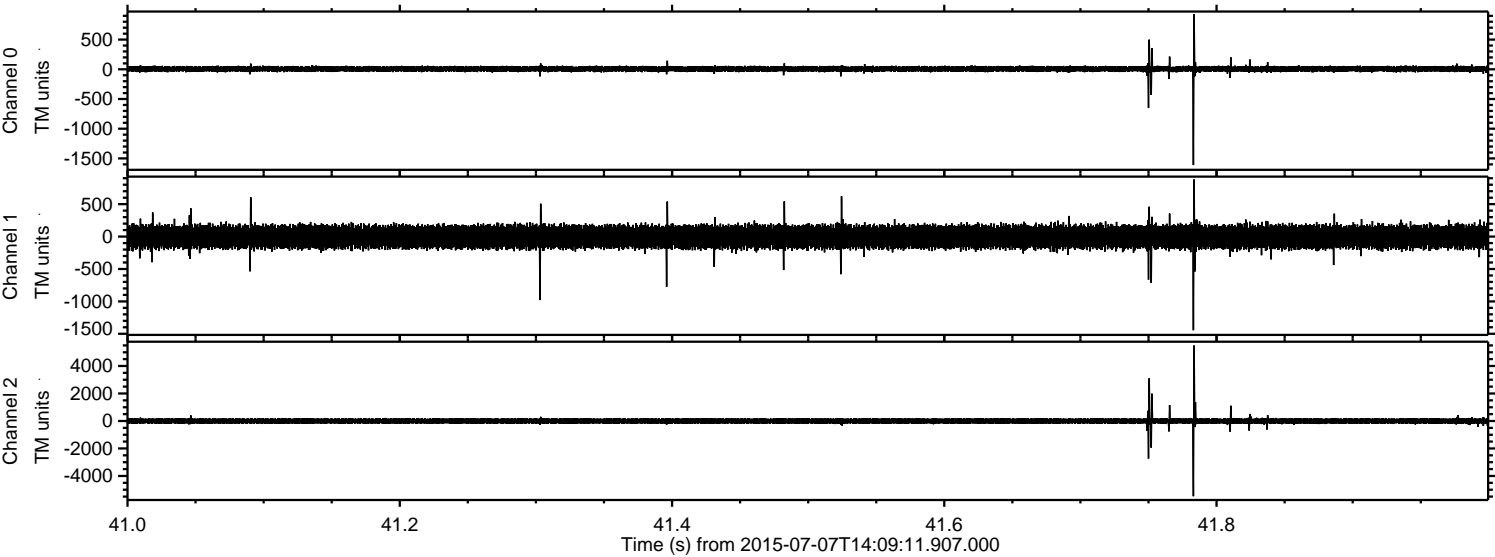

Processed Tue Jul 7 16:15:30 2015 by ELM ver.2012-10-06 from 001__elm20150707_140910__dat00.bin

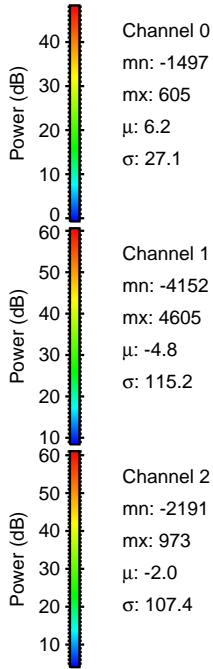
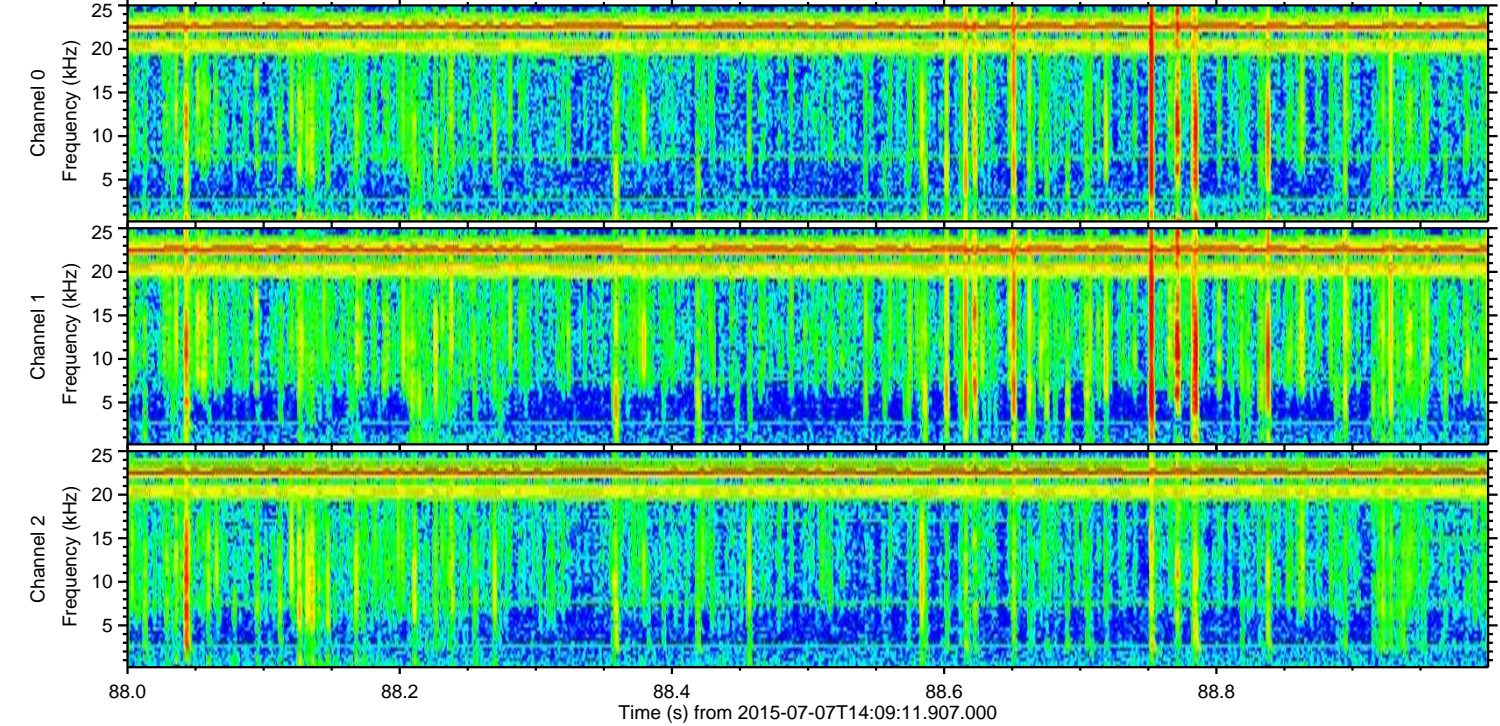
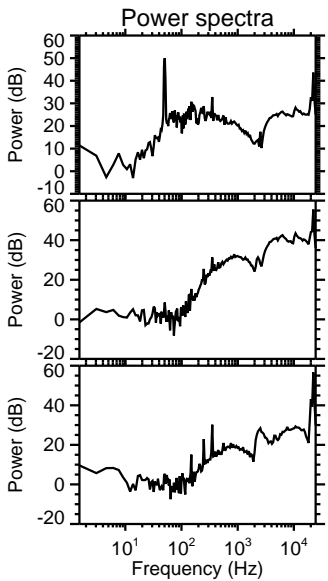
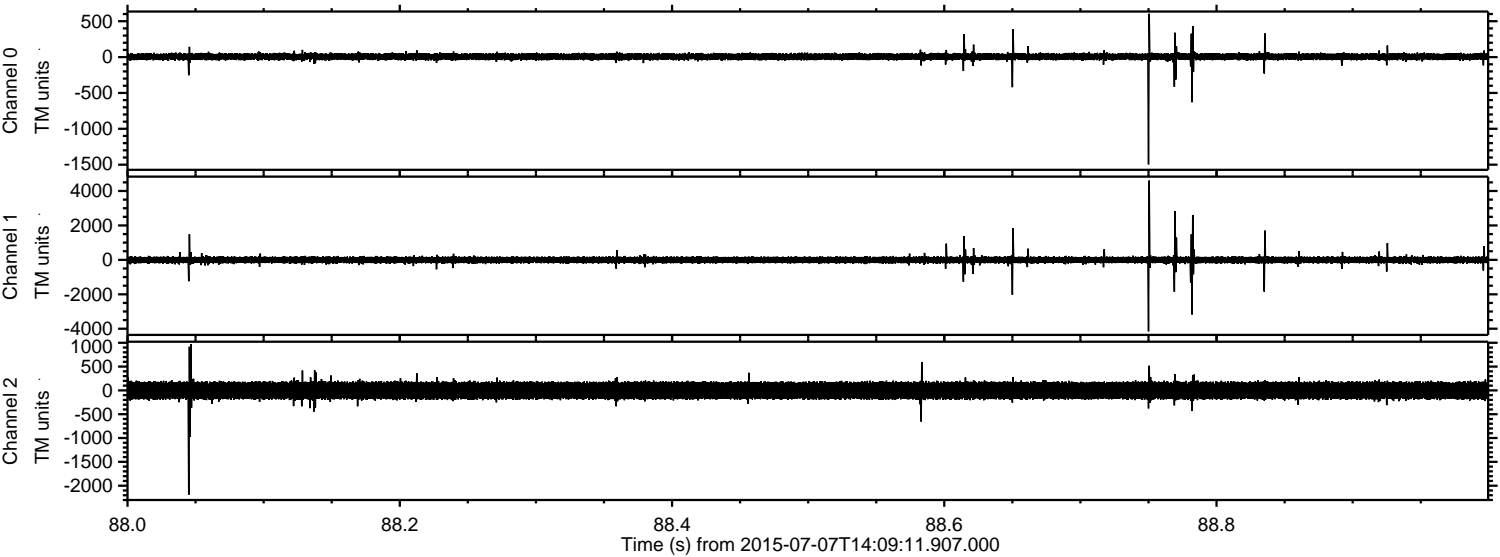

Channel 0
mn: -1497
mx: 605
 μ : 6.2
 σ : 27.1

Channel 1
mn: -4152
mx: 4605
 μ : -4.8
 σ : 115.2

Channel 2
mn: -2191
mx: 973
 μ : -2.0
 σ : 107.4

Processed Tue Jul 7 16:15:31 2015 by ELM ver.2012-10-06 from 001__elm20150707_140910__dat00.bin

