

ELMAVAN 3D WAVEFORMS (Measured data sampled at 50 kHz) 51000 packets of 144 samples from 2015-07-07T12:34:07.888.999.

Processed Tue Jul 7 14:40:46 2015 by ELM ver.2012-10-06 from 001__elm20150707_123406__dat00.bin

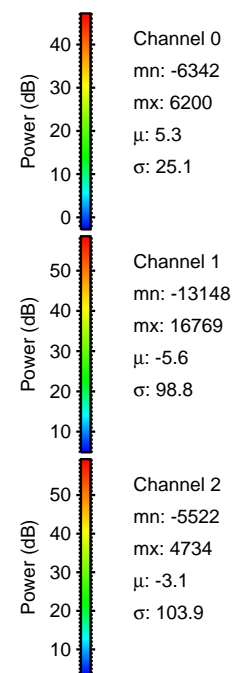

Processed Tue Jul 7 14:41:01 2015 by ELM ver.2012-10-06 from 001__elm20150707_123406__dat00.bin

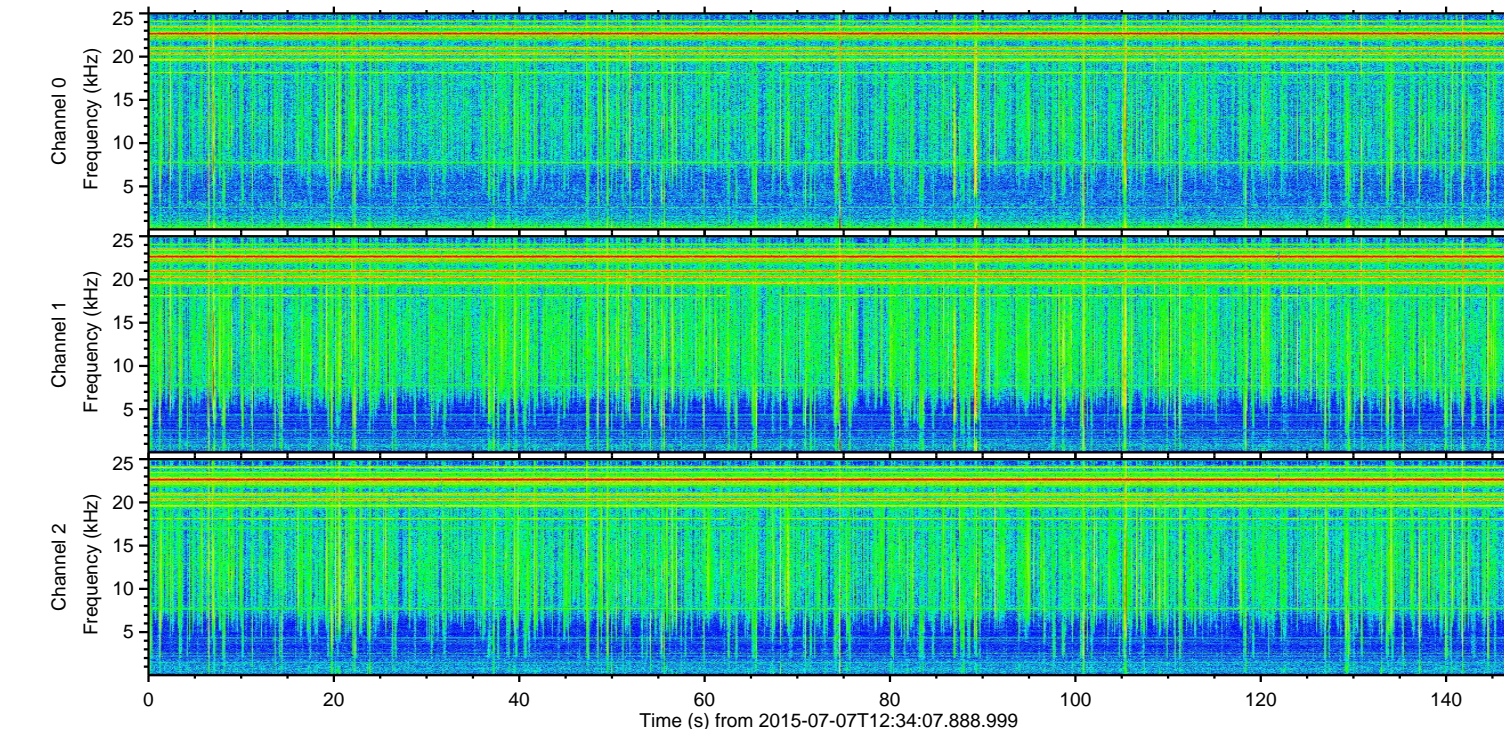
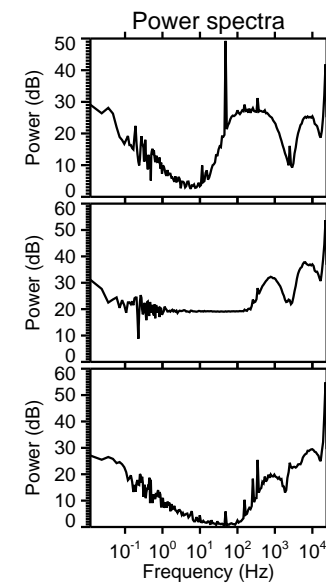
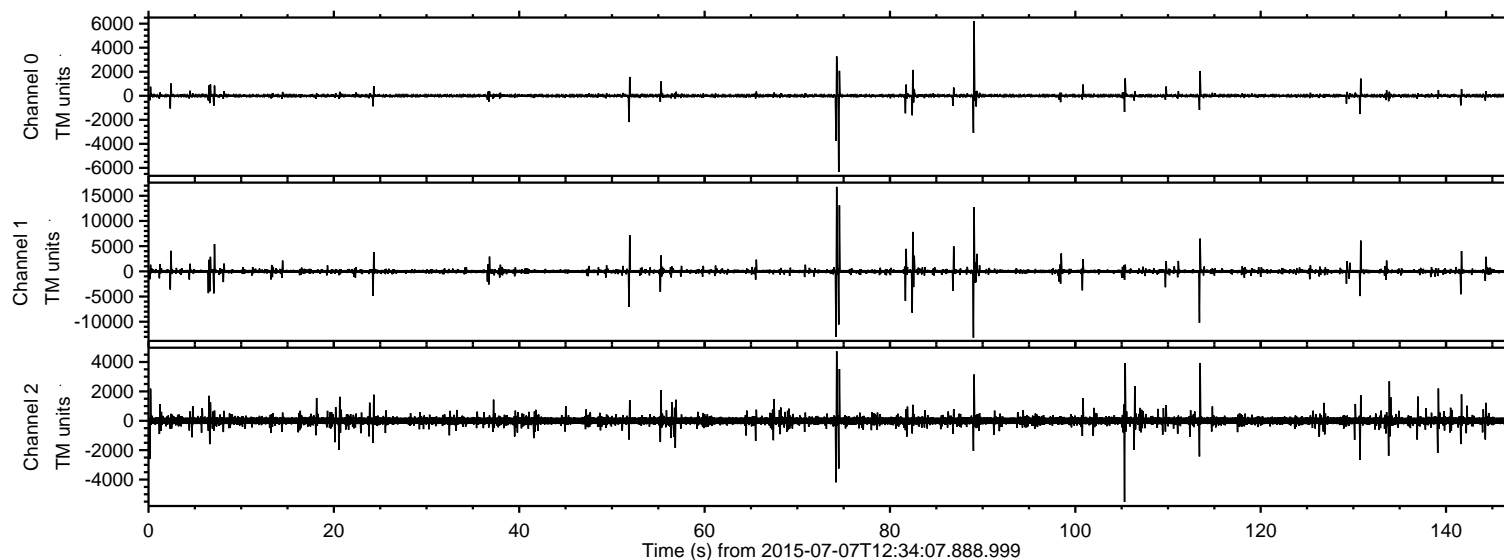
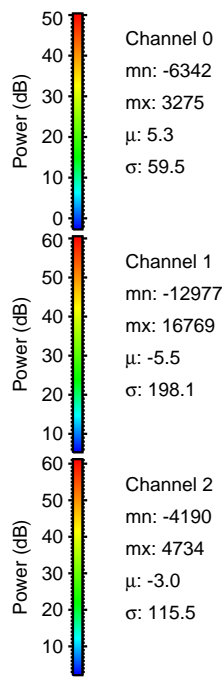
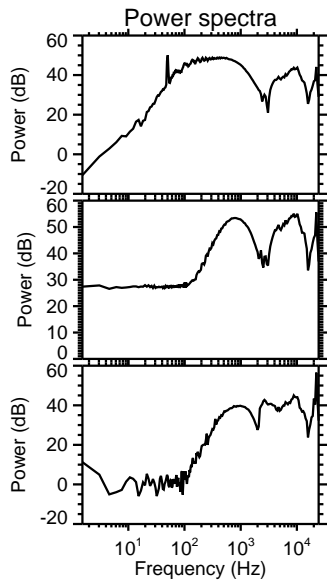
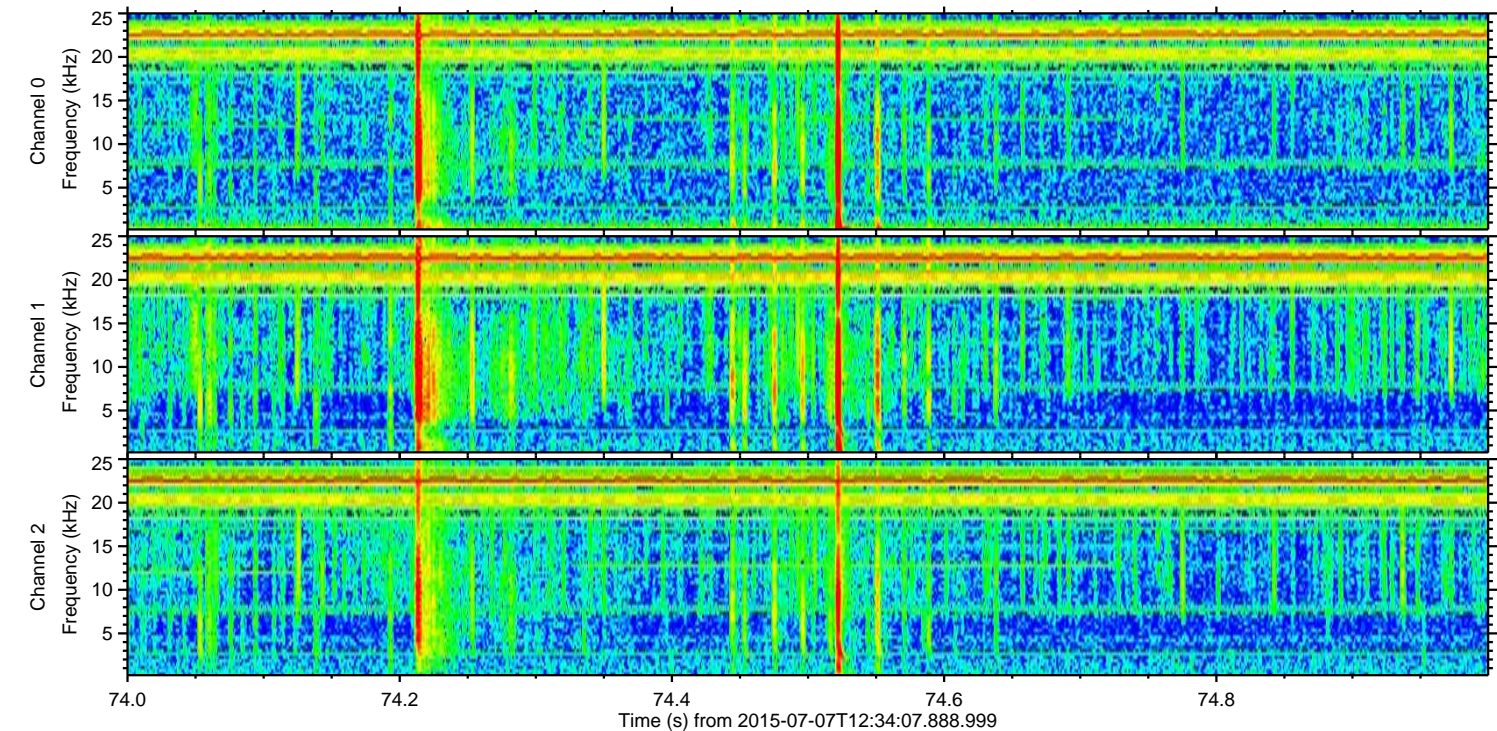
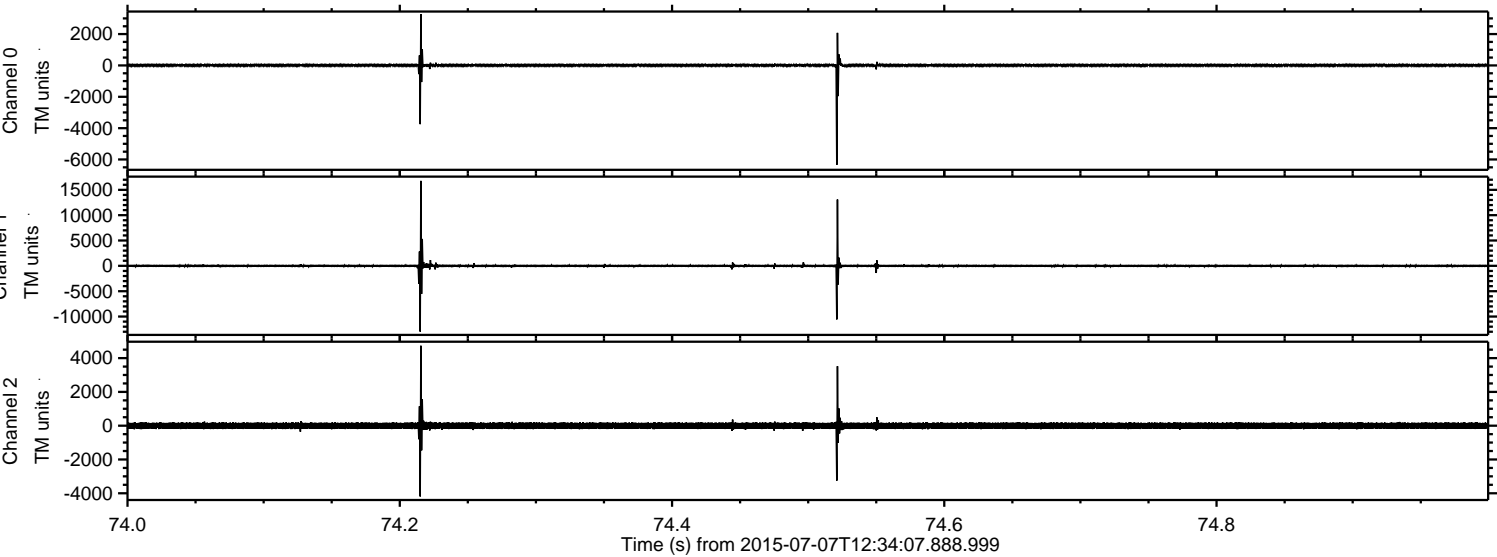

ELMAVAN 3D WAVEFORMS (Measured data sampled at 50 kHz) 51000 packets of 144 samples from 2015-07-07T12:34:07.888.999. Part 90/147

Processed Tue Jul 7 14:41:02 2015 by ELM ver.2012-10-06 from 001__elm20150707_123406__dat00.bin

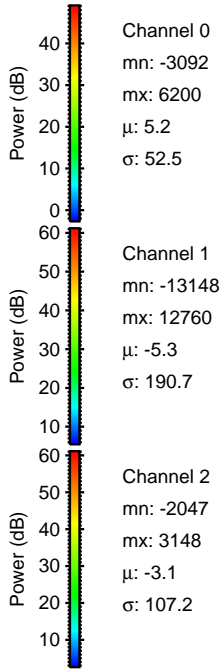
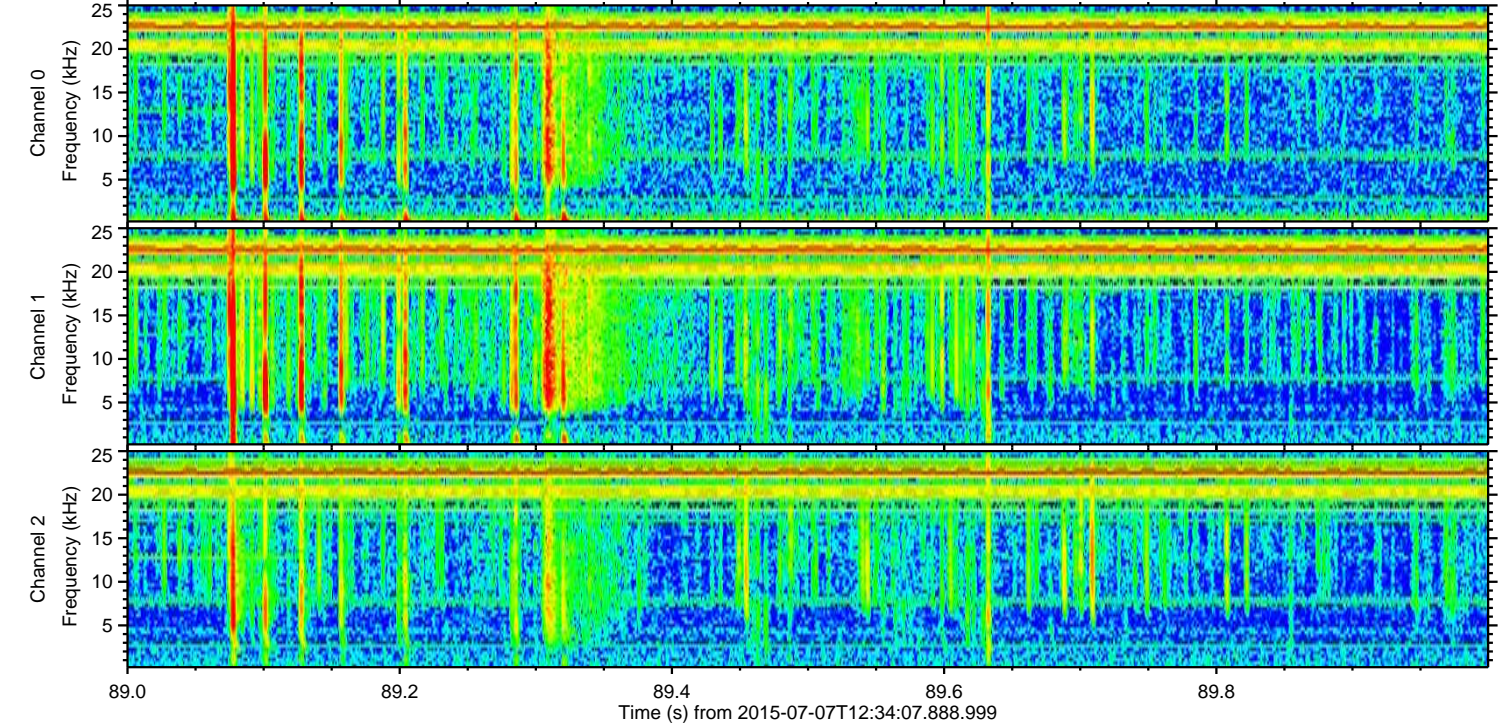
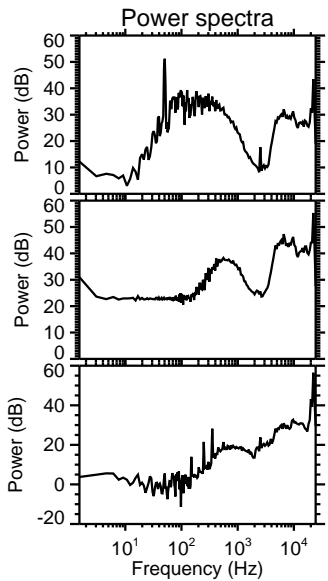
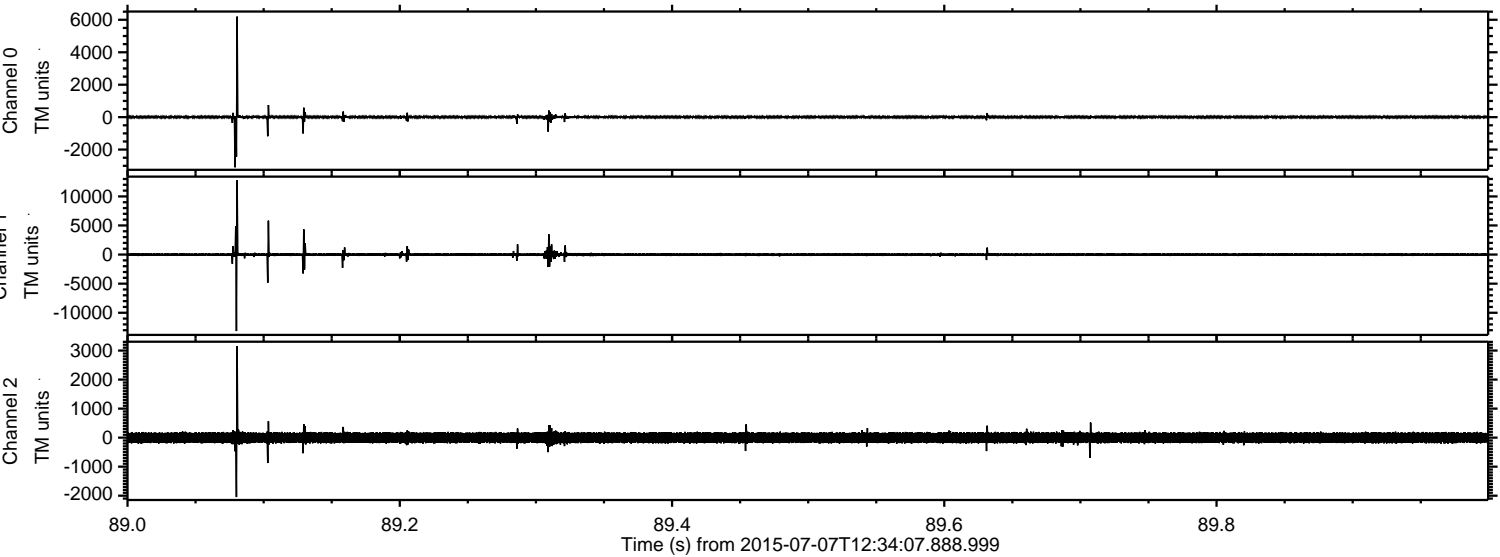

ELMAVAN 3D WAVEFORMS (Measured data sampled at 50 kHz) 51000 packets of 144 samples from 2015-07-07T12:34:07.888.999. Part 114/147

Processed Tue Jul 7 14:41:03 2015 by ELM ver.2012-10-06 from 001__elm20150707_123406__dat00.bin

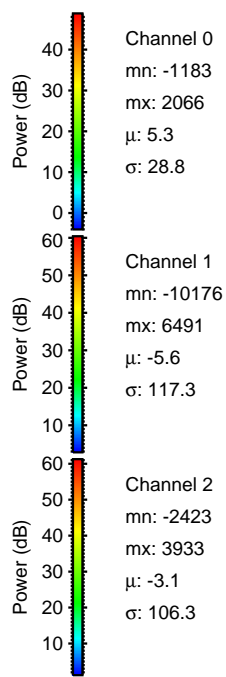
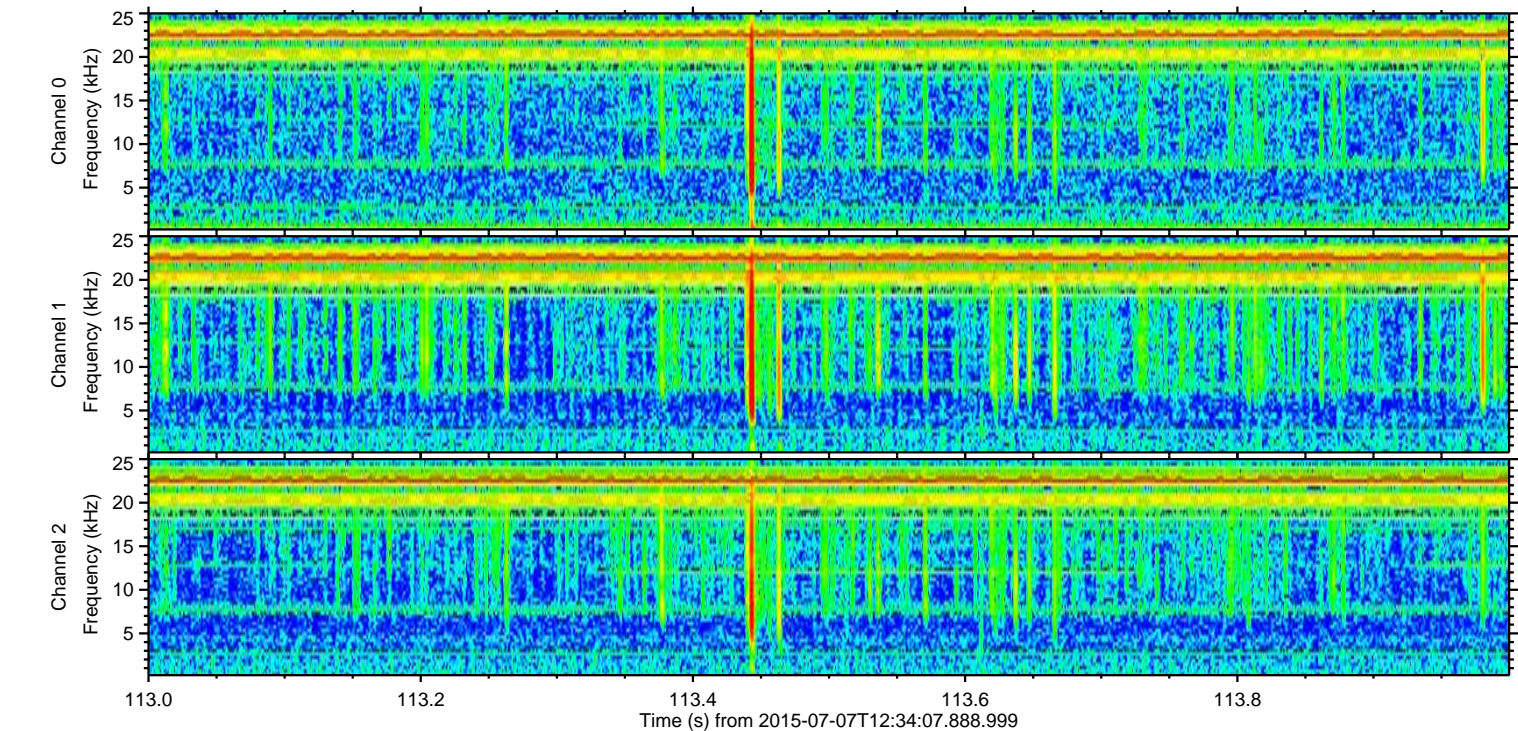
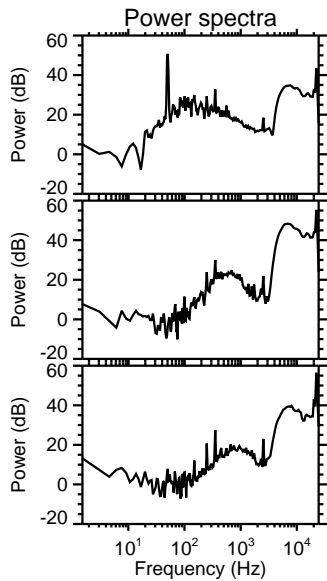
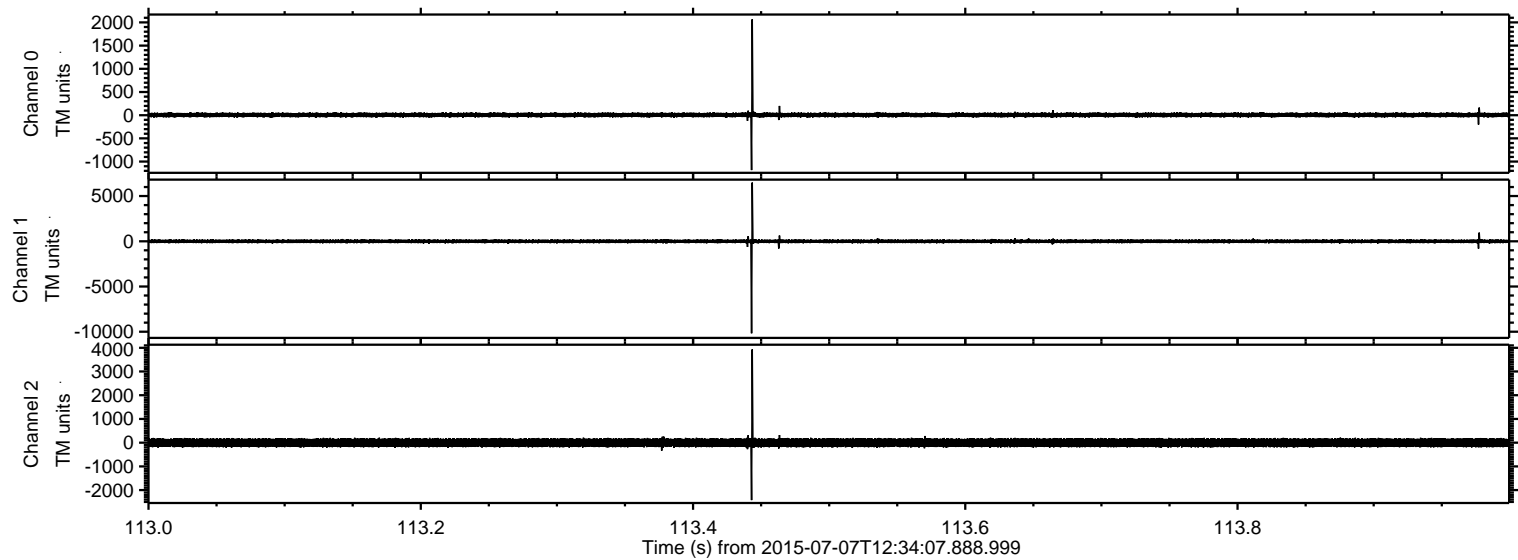

Processed Tue Jul 7 14:41:04 2015 by ELM ver.2012-10-06 from 001__elm20150707_123406__dat00.bin

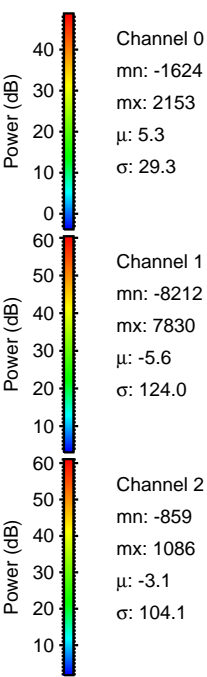
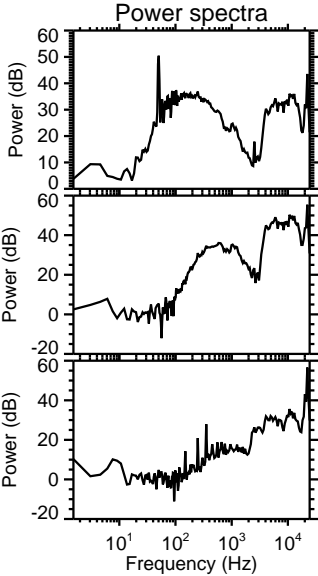
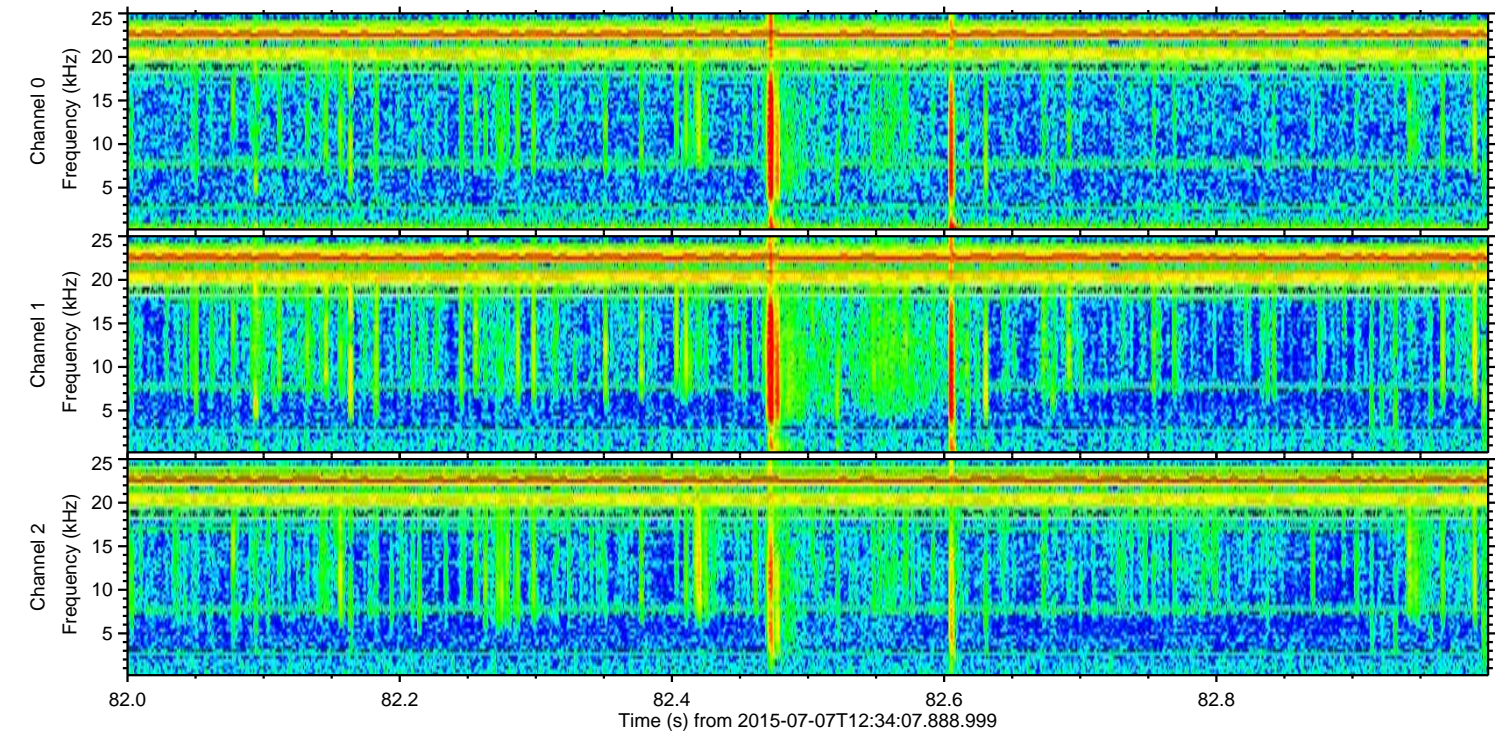
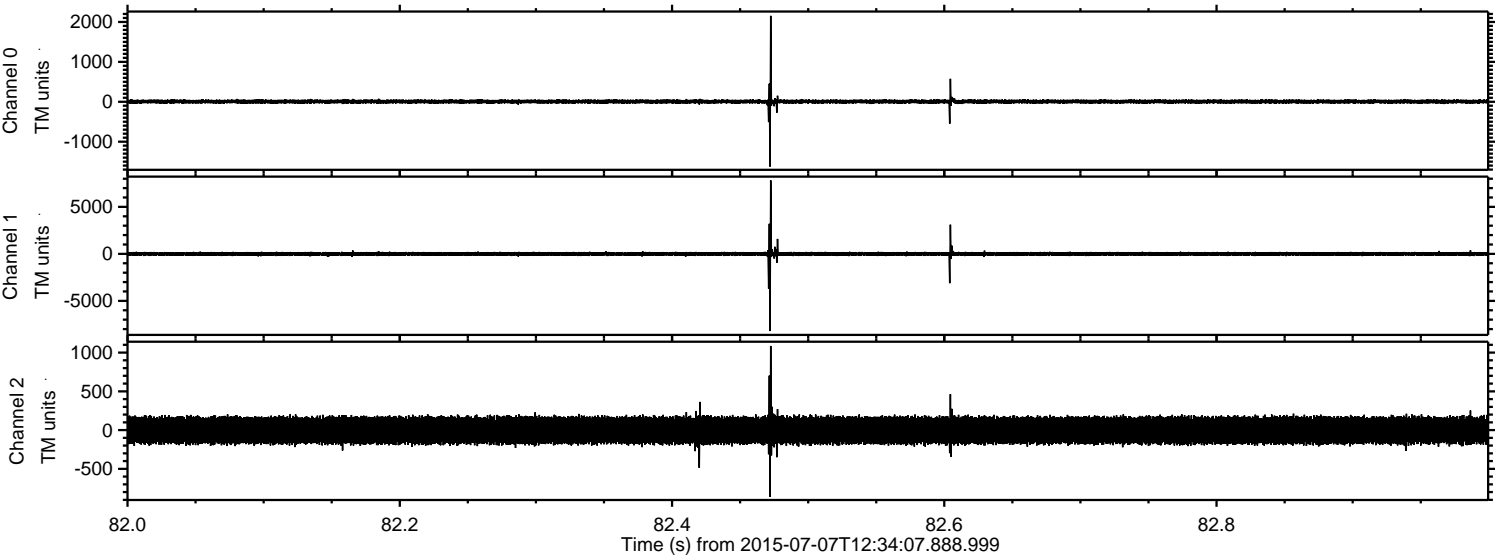

Processed Tue Jul 7 14:41:05 2015 by ELM ver.2012-10-06 from 001__elm20150707_123406__dat00.bin

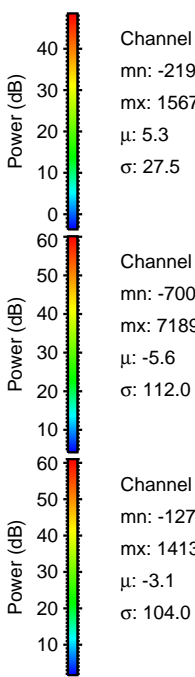
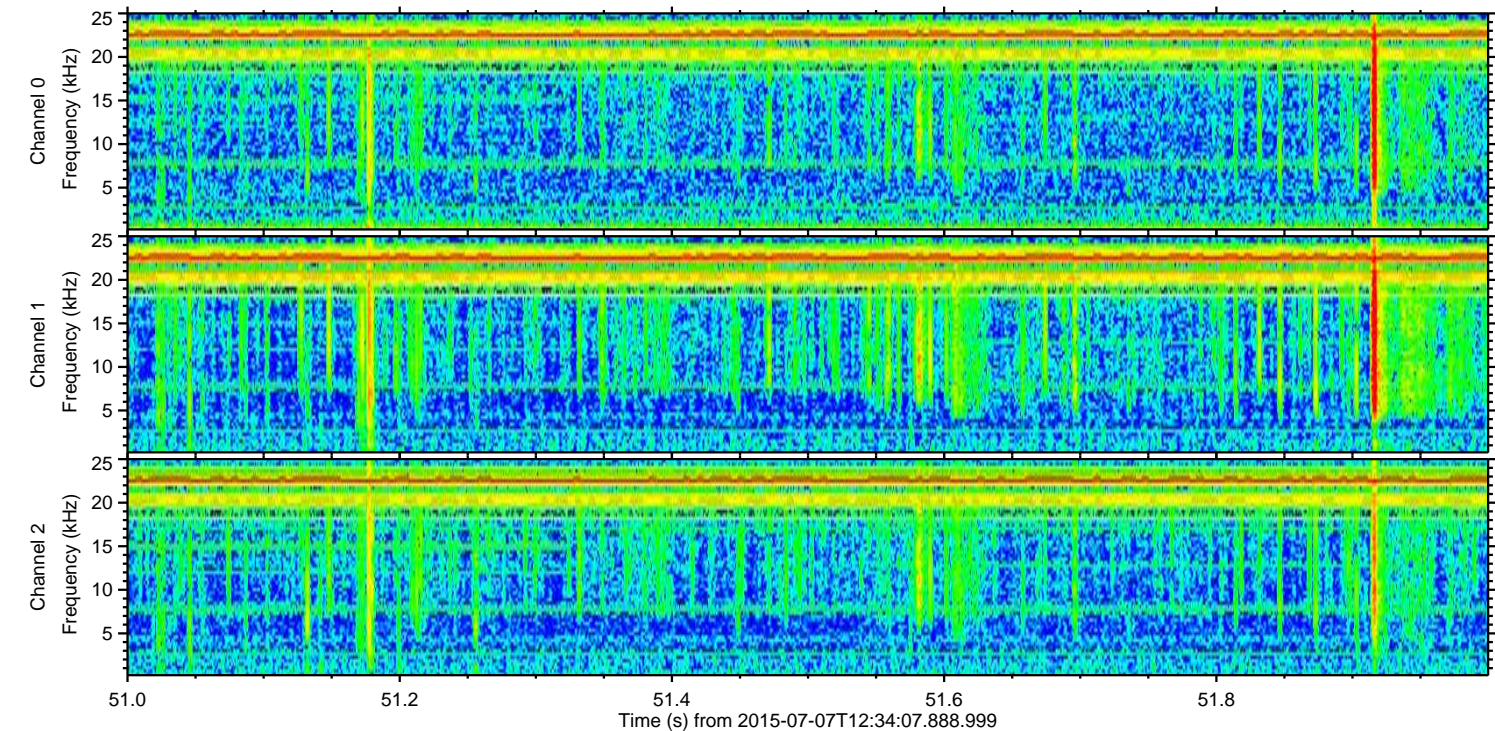
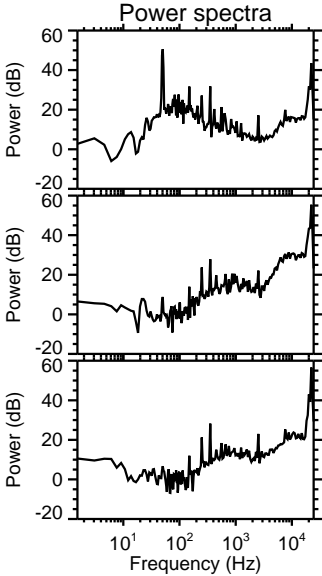
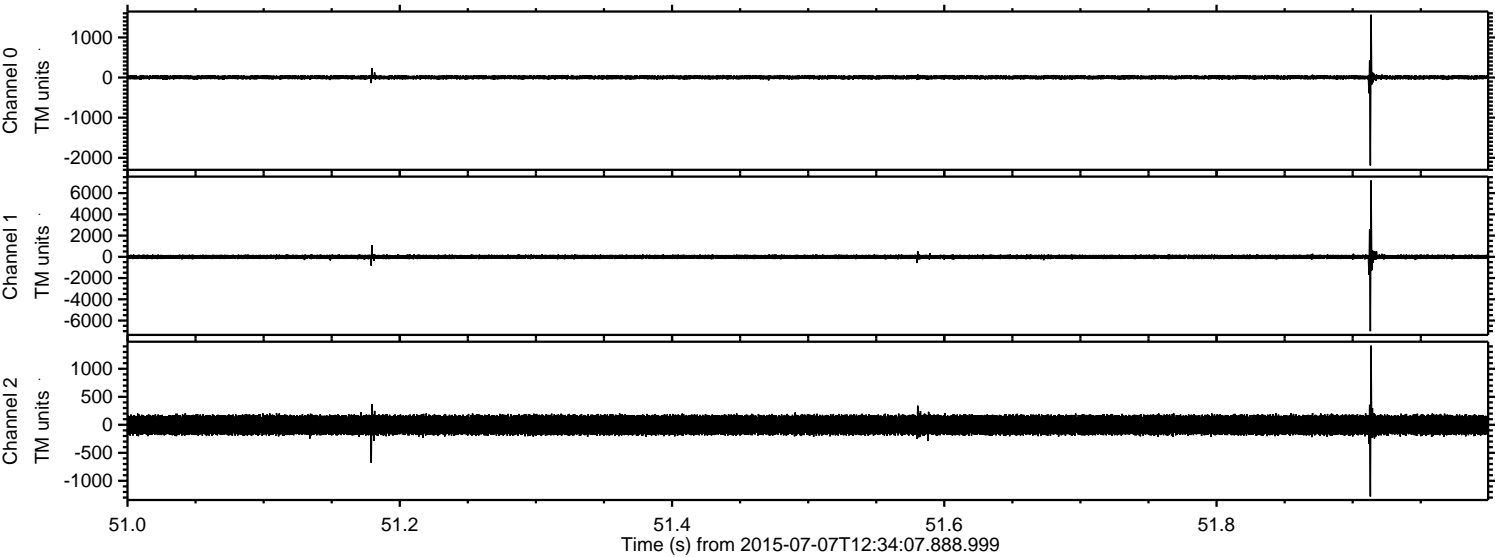

ELMAVAN 3D WAVEFORMS (Measured data sampled at 50 kHz) 51000 packets of 144 samples from 2015-07-07T12:34:07.888.999. Part 131/147

Processed Tue Jul 7 14:41:07 2015 by ELM ver.2012-10-06 from 001__elm20150707_123406__dat00.bin

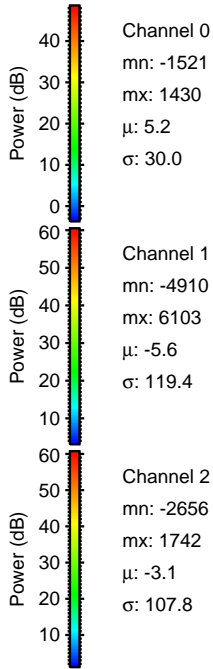
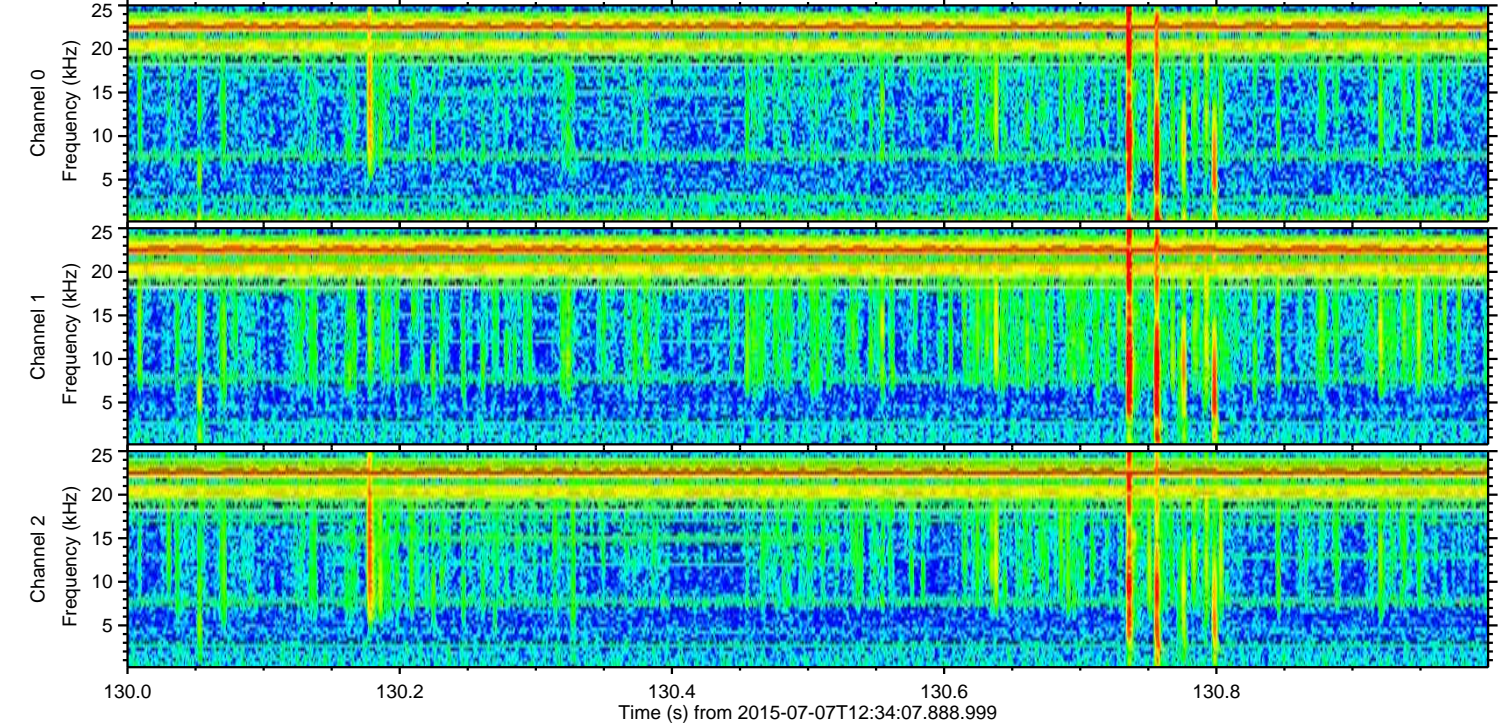
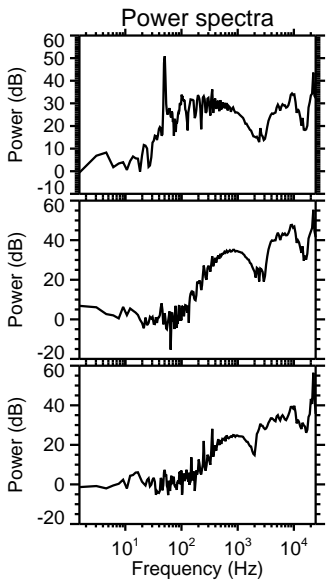
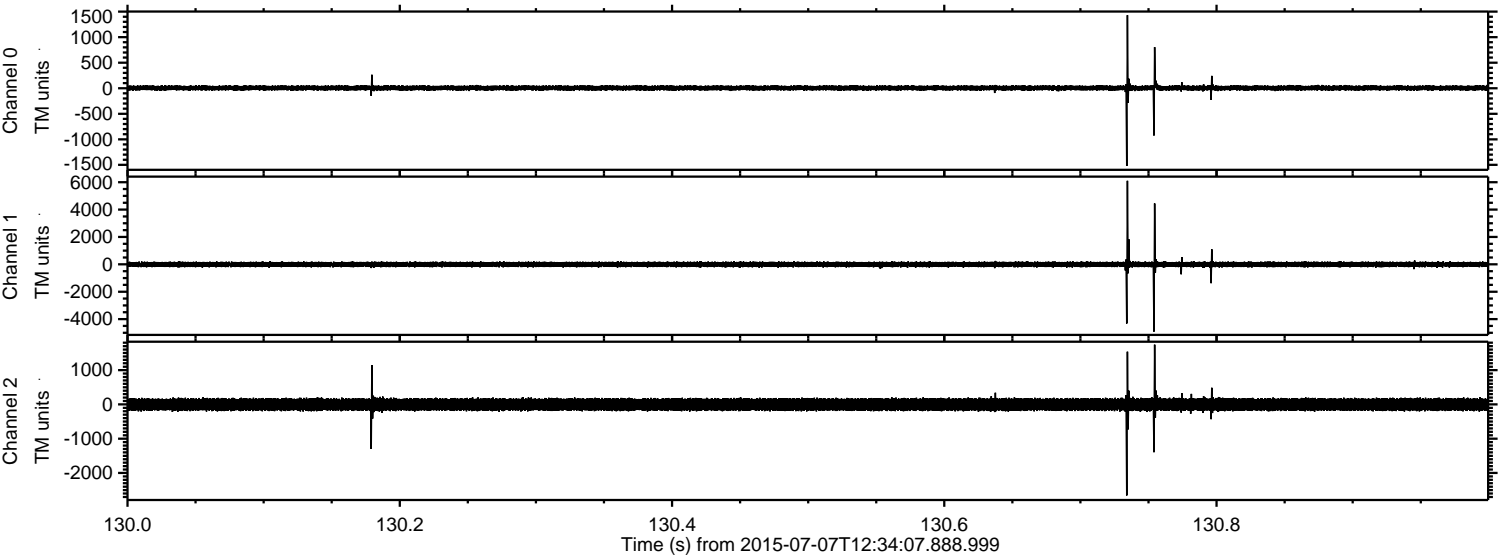

Processed Tue Jul 7 14:41:08 2015 by ELM ver.2012-10-06 from 001__elm20150707_123406__dat00.bin

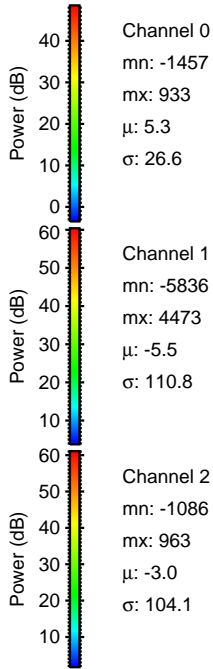
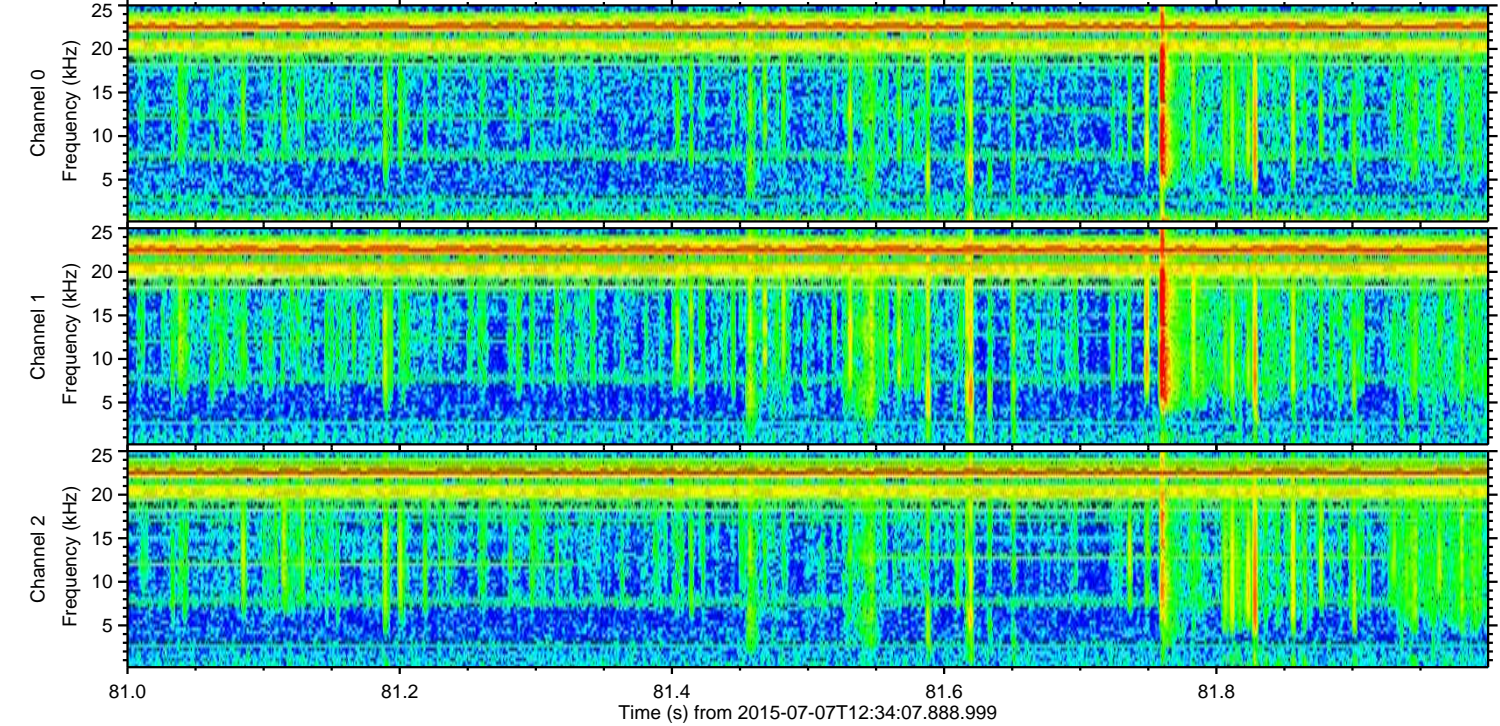
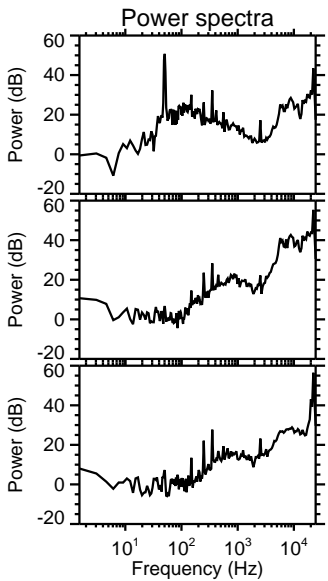
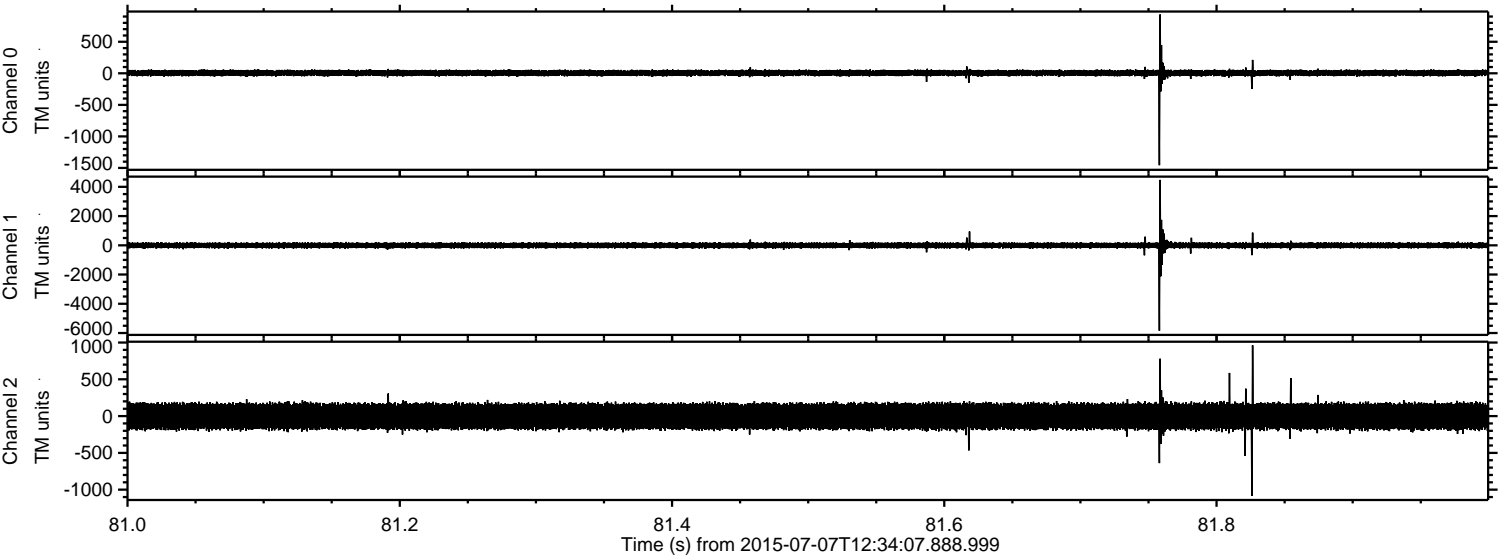

ELMAVAN 3D WAVEFORMS (Measured data sampled at 50 kHz) 51000 packets of 144 samples from 2015-07-07T12:34:07.888.999. Part 106/147

Processed Tue Jul 7 14:41:09 2015 by ELM ver.2012-10-06 from 001__elm20150707_123406__dat00.bin

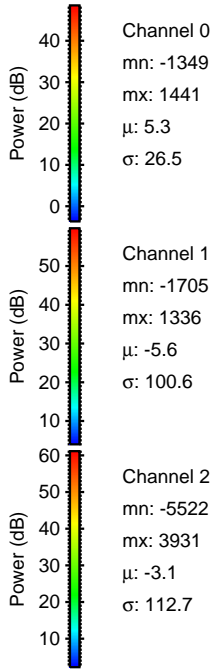
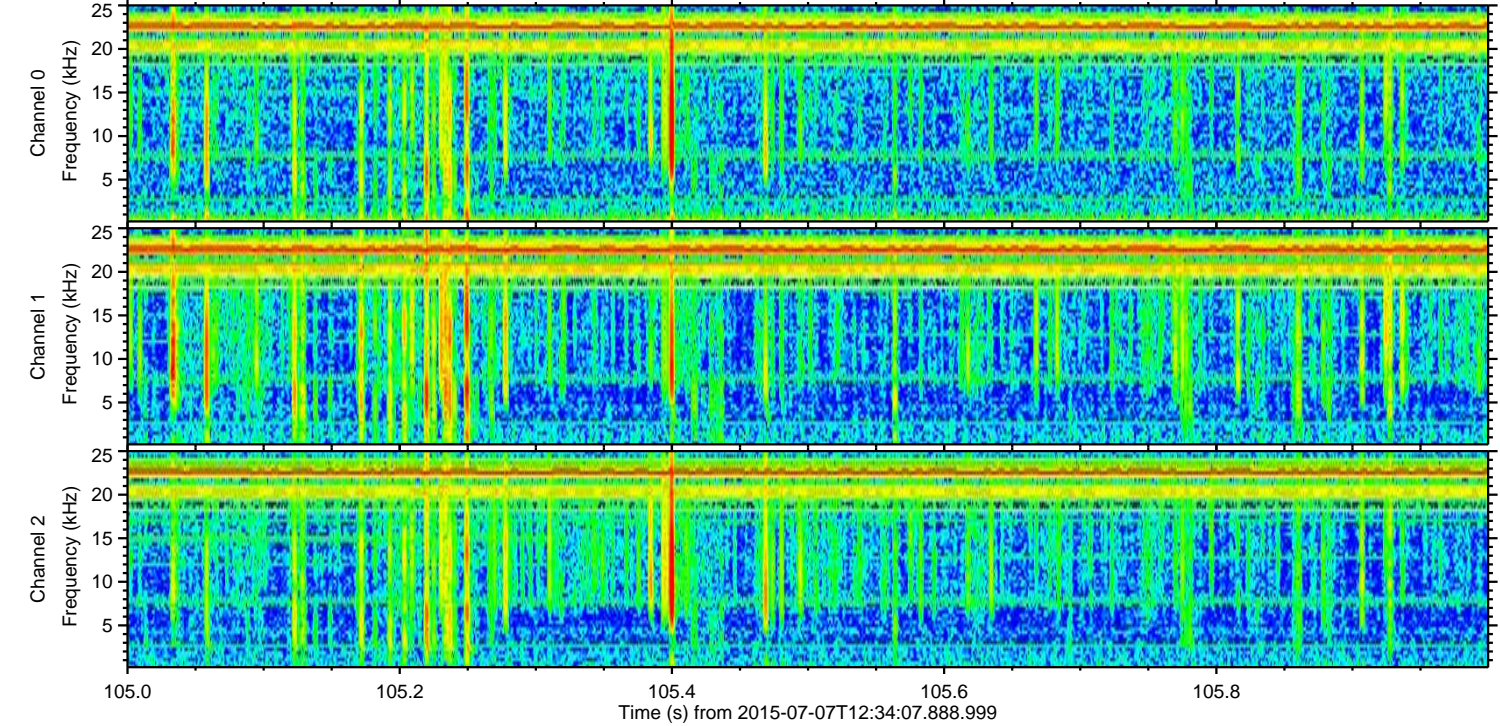
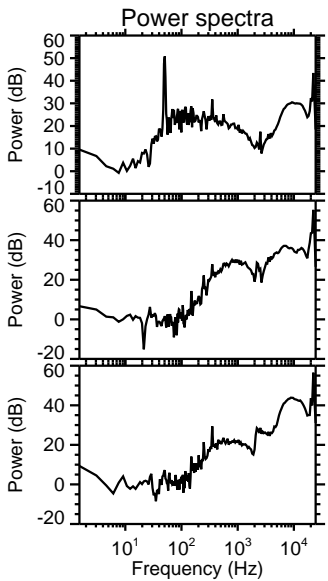
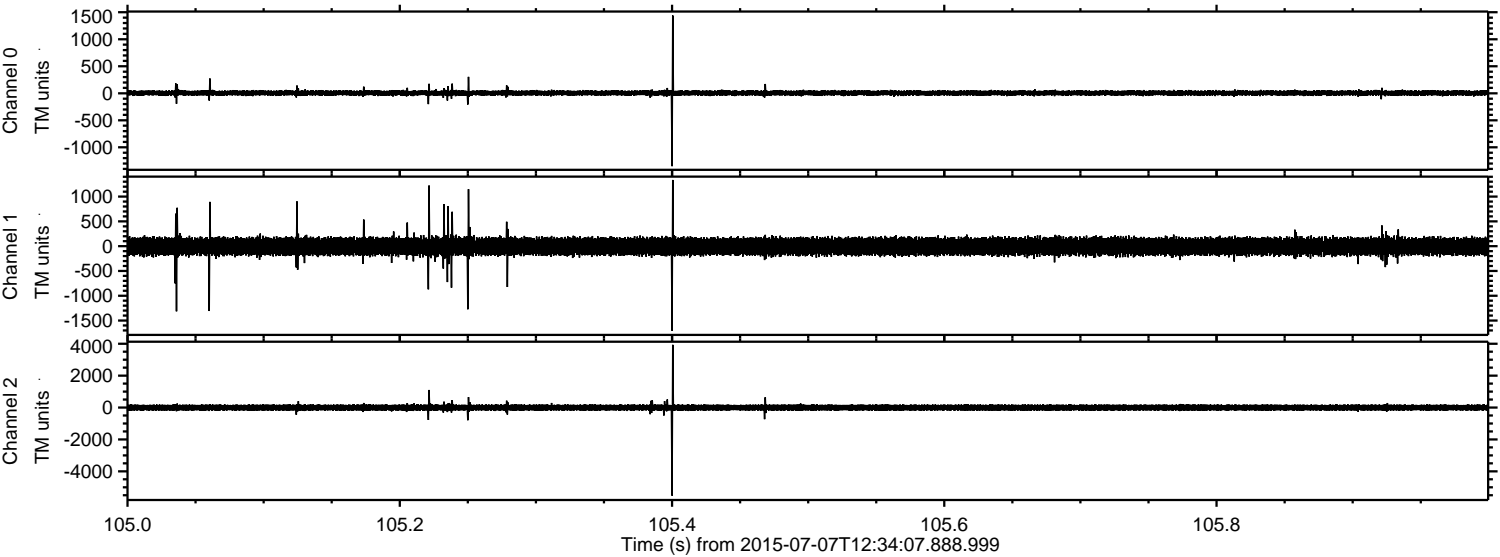

Channel 0
mn: -1349
mx: 1441
 μ : 5.3
 σ : 26.5

Channel 1
mn: -1705
mx: 1336
 μ : -5.6
 σ : 100.6

Channel 2
mn: -5522
mx: 3931
 μ : -3.1
 σ : 112.7

Processed Tue Jul 7 14:41:10 2015 by ELM ver.2012-10-06 from 001__elm20150707_123406__dat00.bin

