

ELMAVAN 3D WAVEFORMS (Measured data sampled at 50 kHz) 51000 packets of 144 samples from 2015-07-07T11:19:04.729.999.

Processed Tue Jul 7 13:25:50 2015 by ELM ver.2012-10-06 from 001__elm20150707_111903__dat00.bin

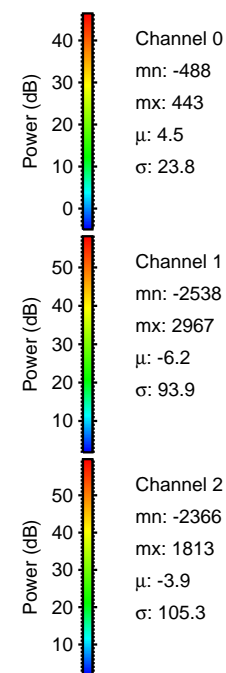

Processed Tue Jul 7 13:26:06 2015 by ELM ver.2012-10-06 from 001__elm20150707_111903__dat00.bin

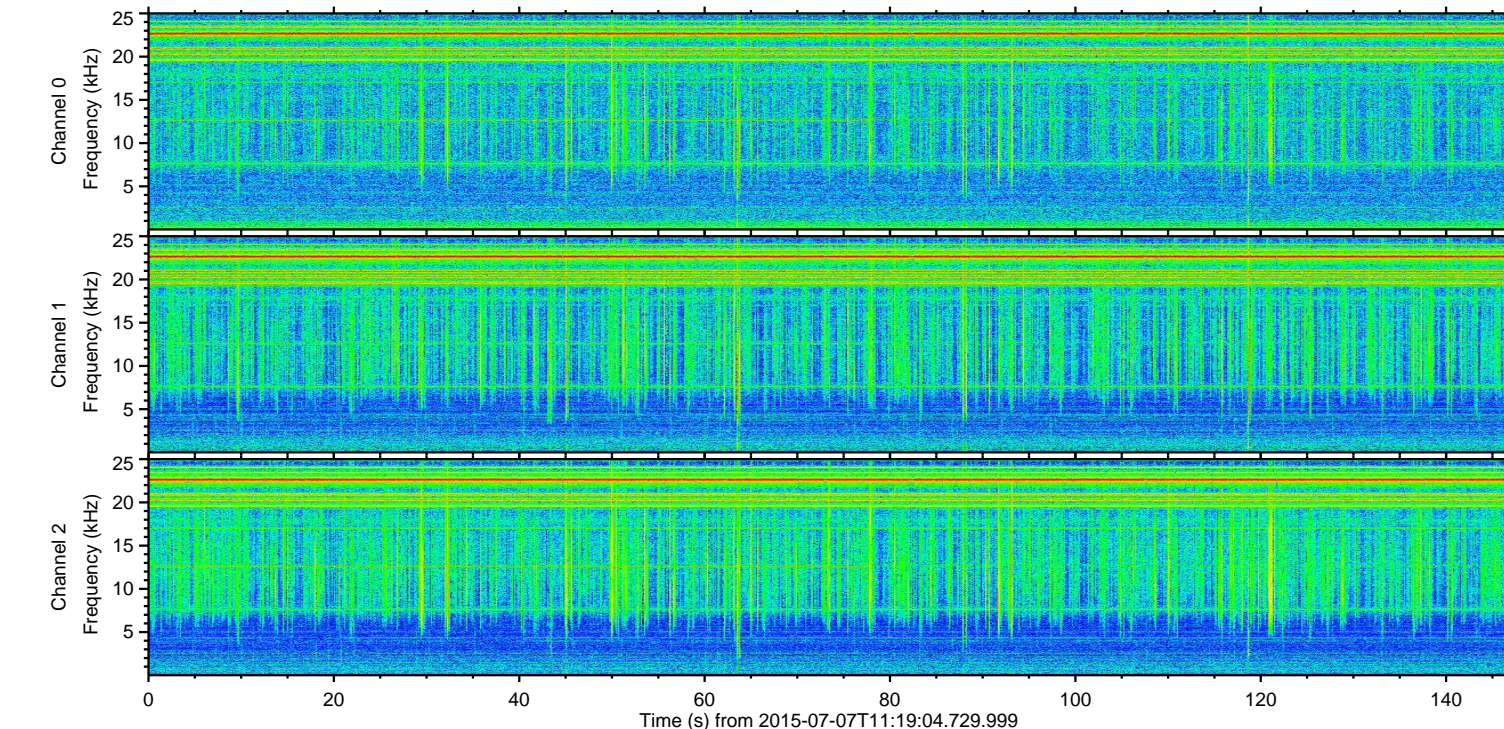
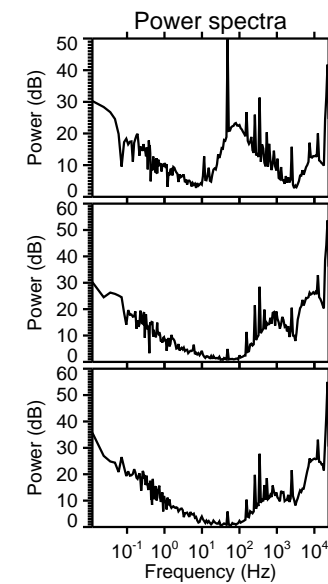
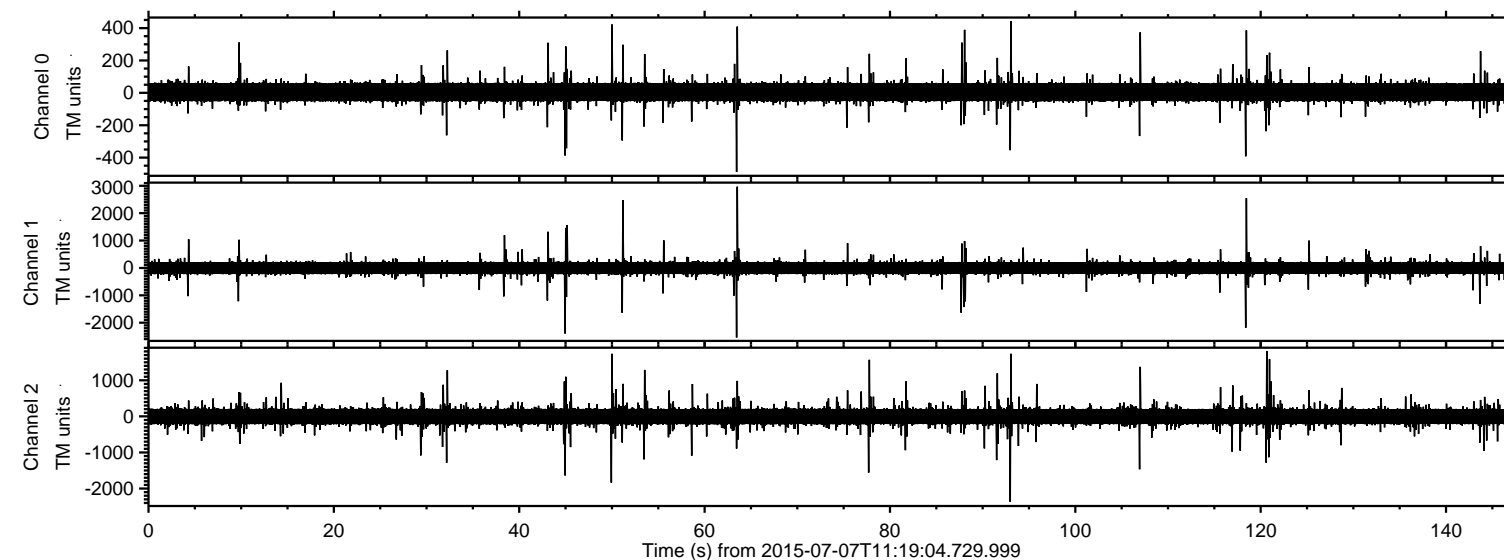
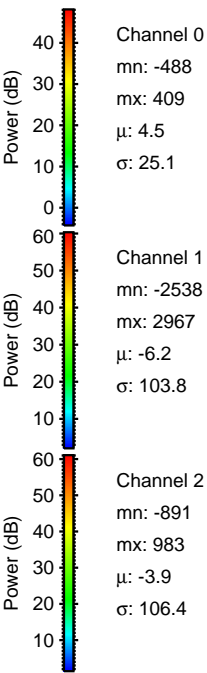
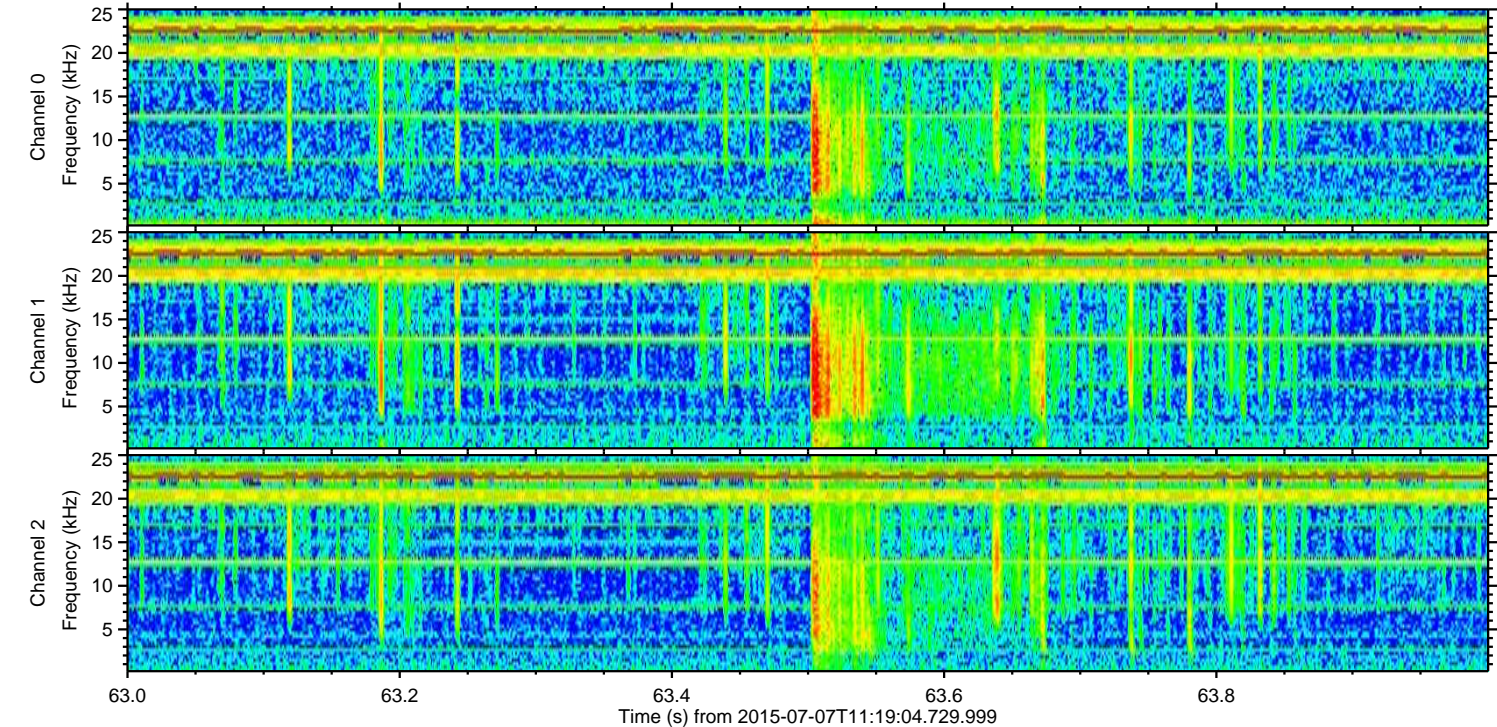
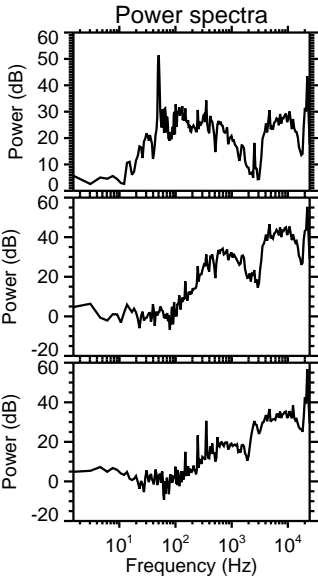
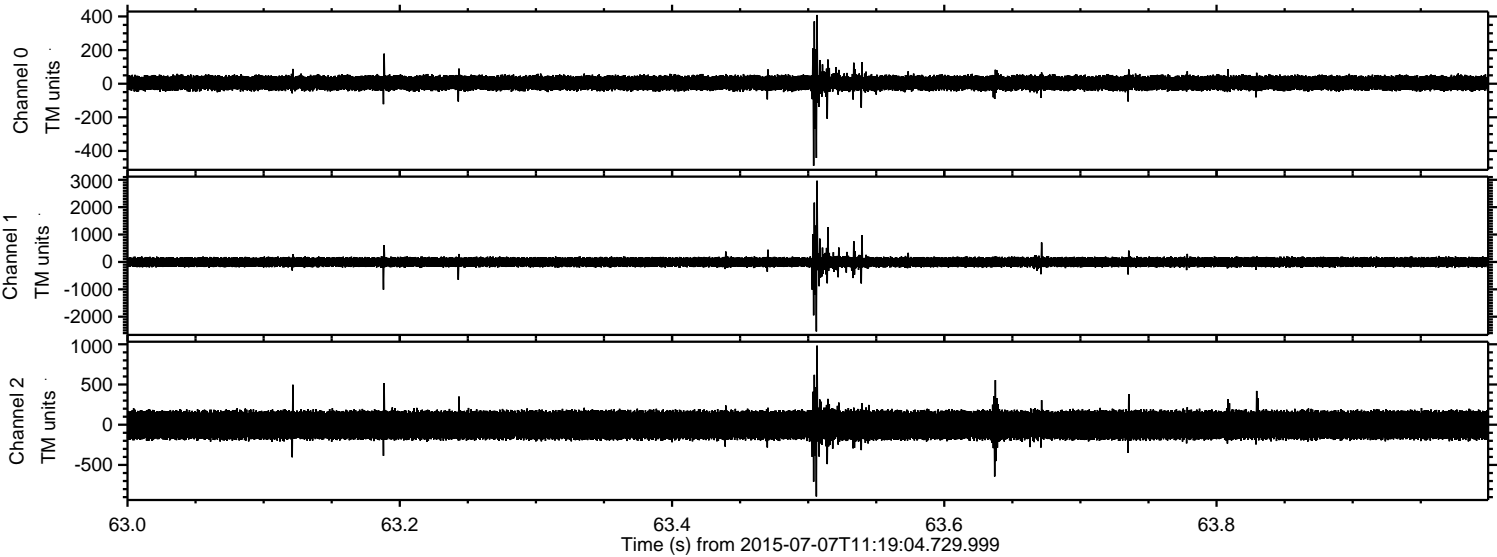

ELMAVAN 3D WAVEFORMS (Measured data sampled at 50 kHz) 51000 packets of 144 samples from 2015-07-07T11:19:04.729.999. Part 119/147

Processed Tue Jul 7 13:26:07 2015 by ELM ver.2012-10-06 from 001__elm20150707_111903__dat00.bin

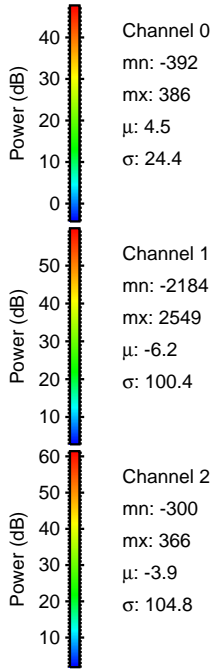
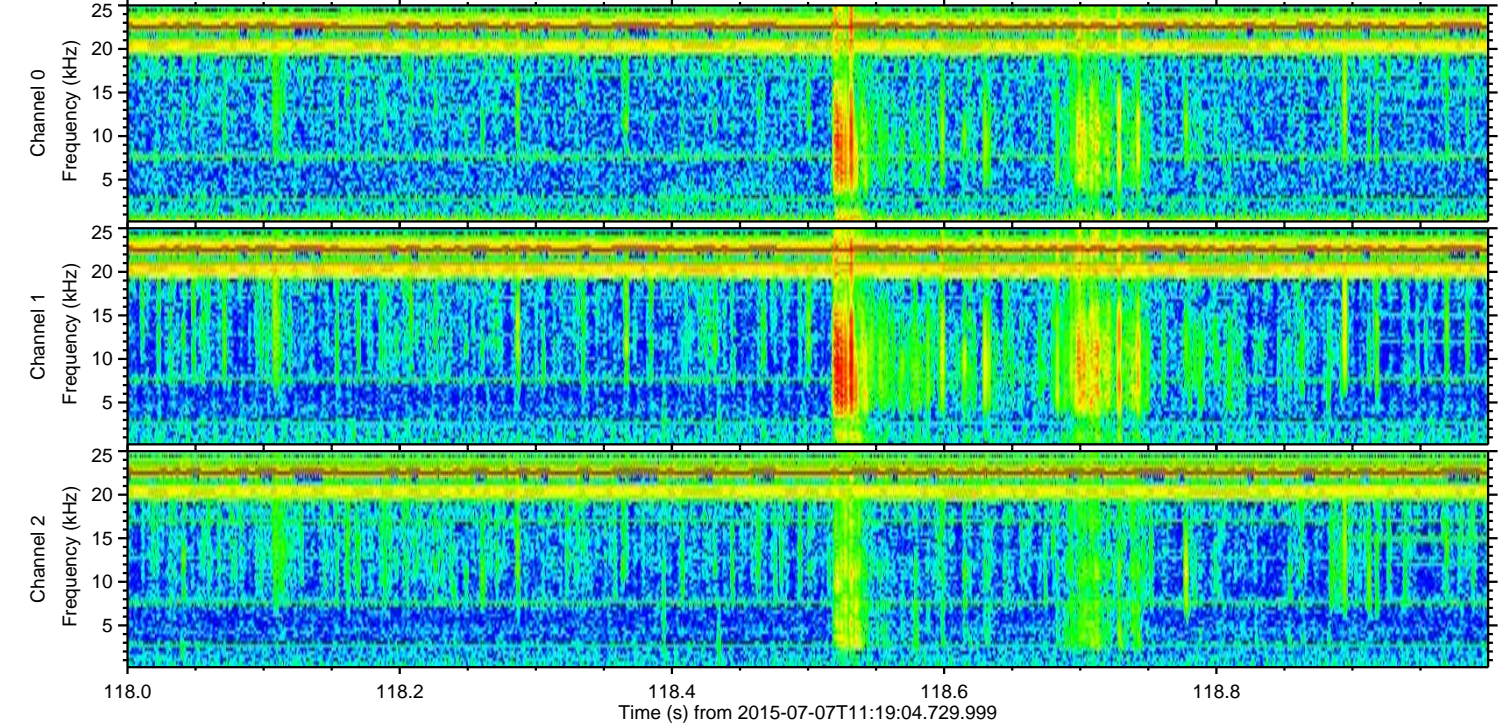
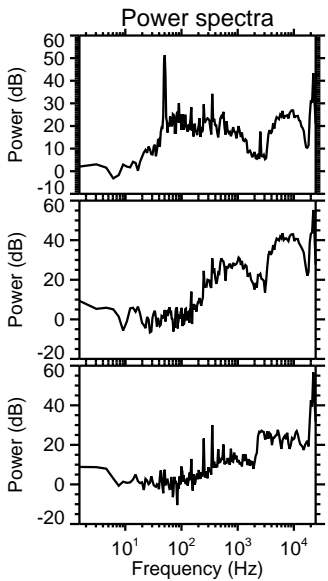
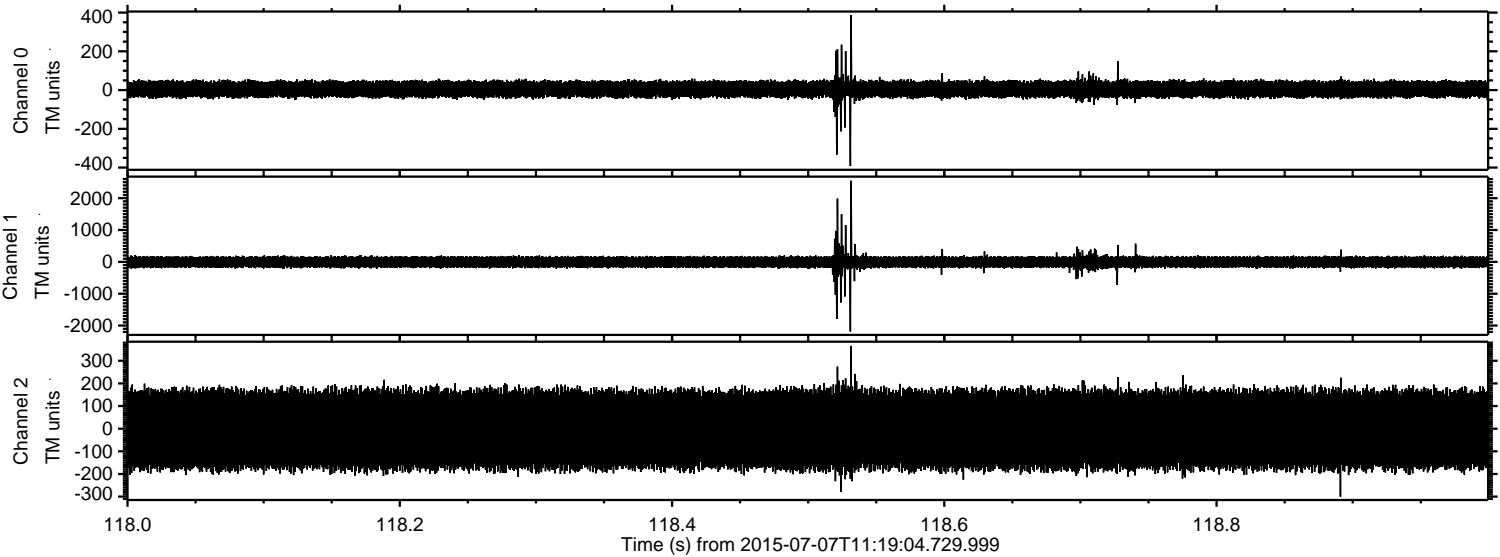

Processed Tue Jul 7 13:26:08 2015 by ELM ver.2012-10-06 from 001__elm20150707_111903__dat00.bin

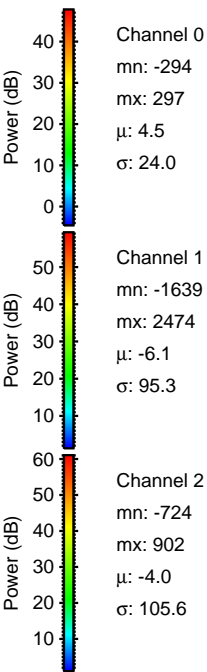
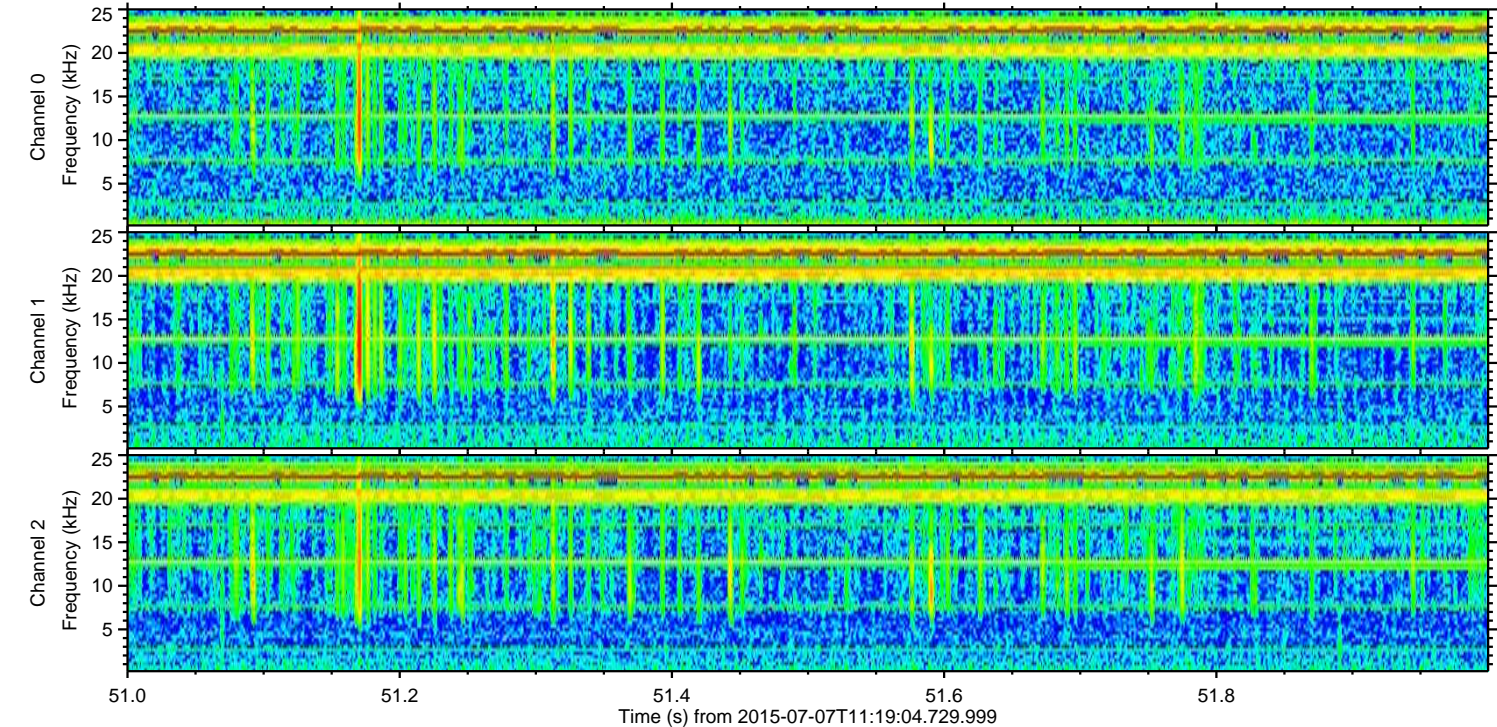
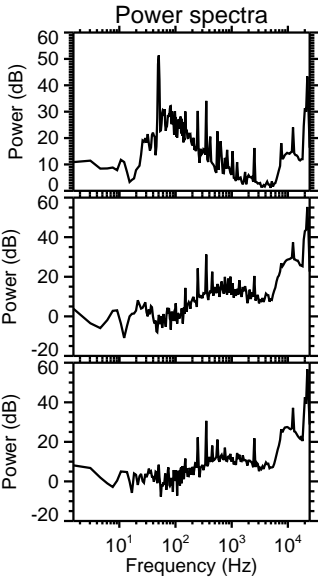
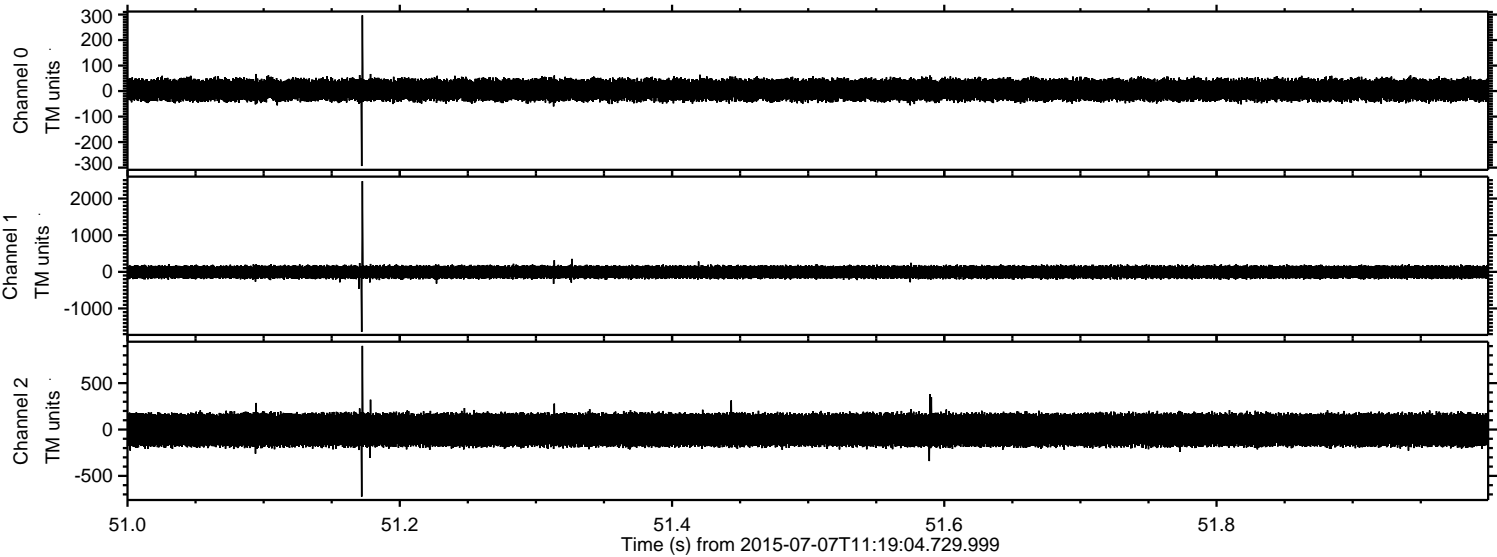

Processed Tue Jul 7 13:26:10 2015 by ELM ver.2012-10-06 from 001__elm20150707_111903__dat00.bin

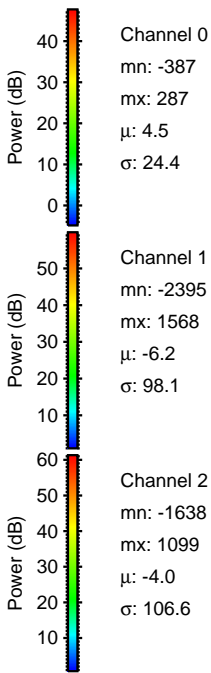
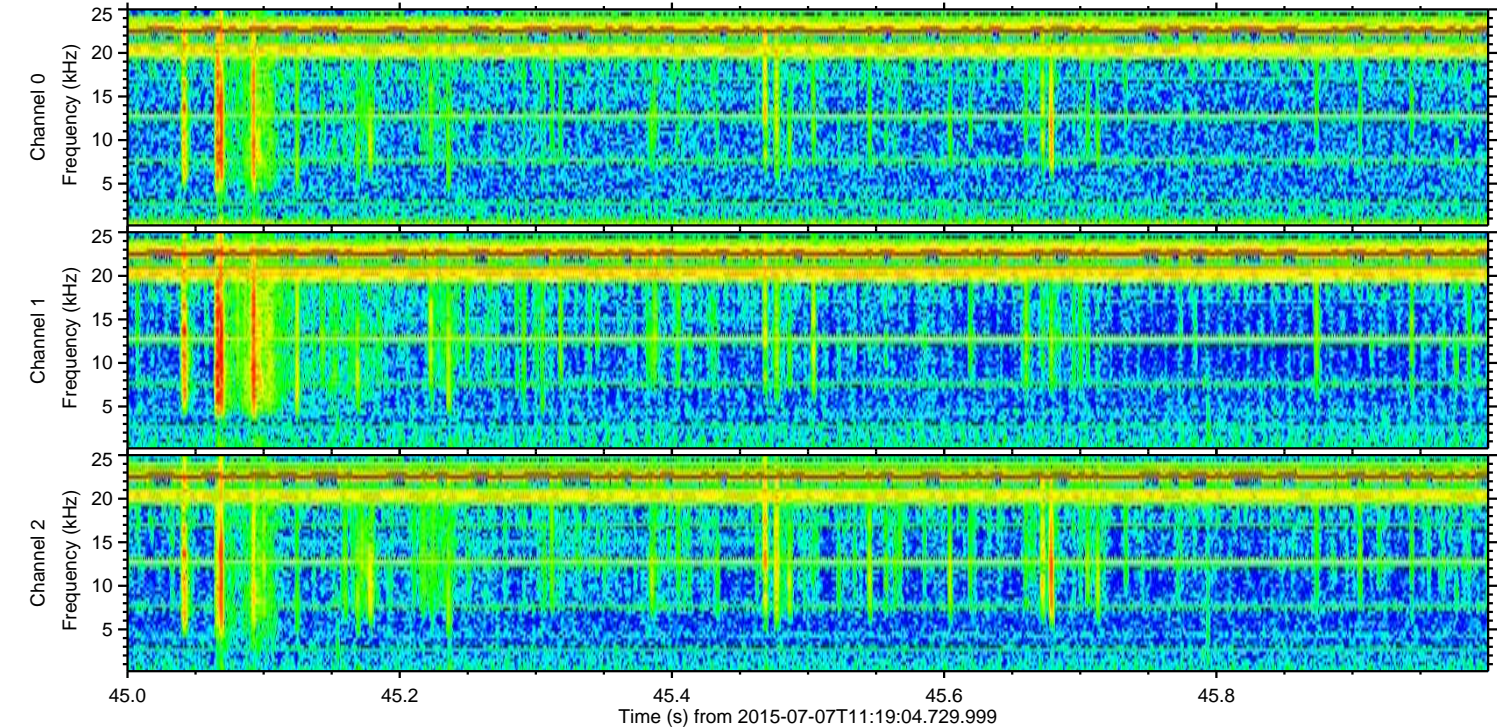
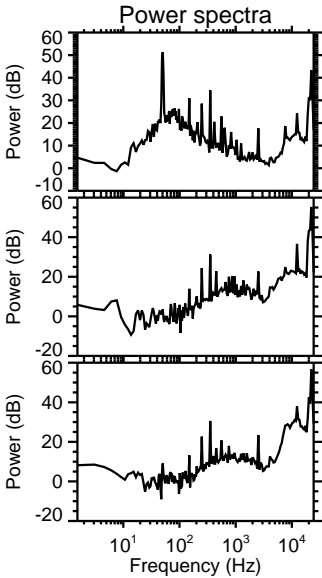
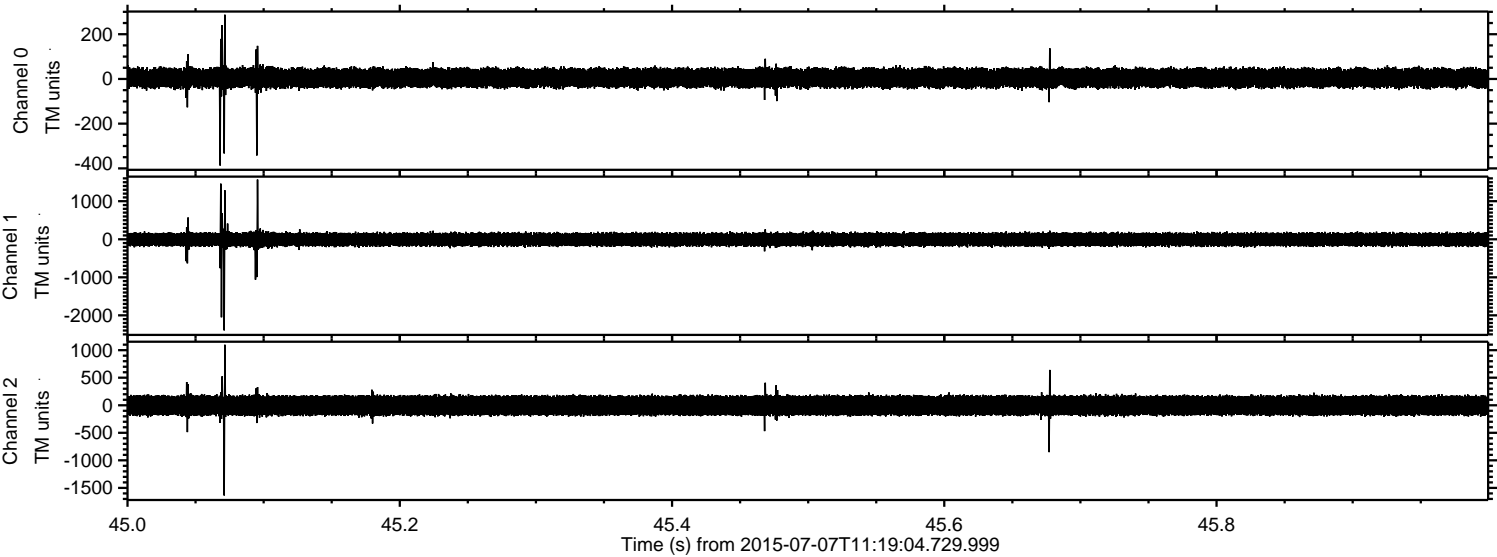

Processed Tue Jul 7 13:26:11 2015 by ELM ver.2012-10-06 from 001__elm20150707_111903__dat00.bin

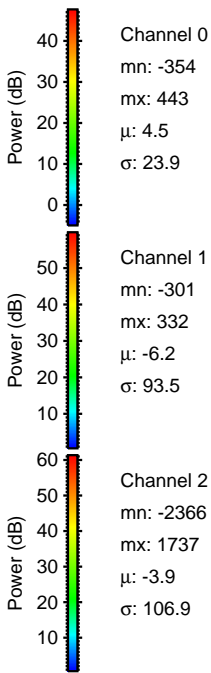
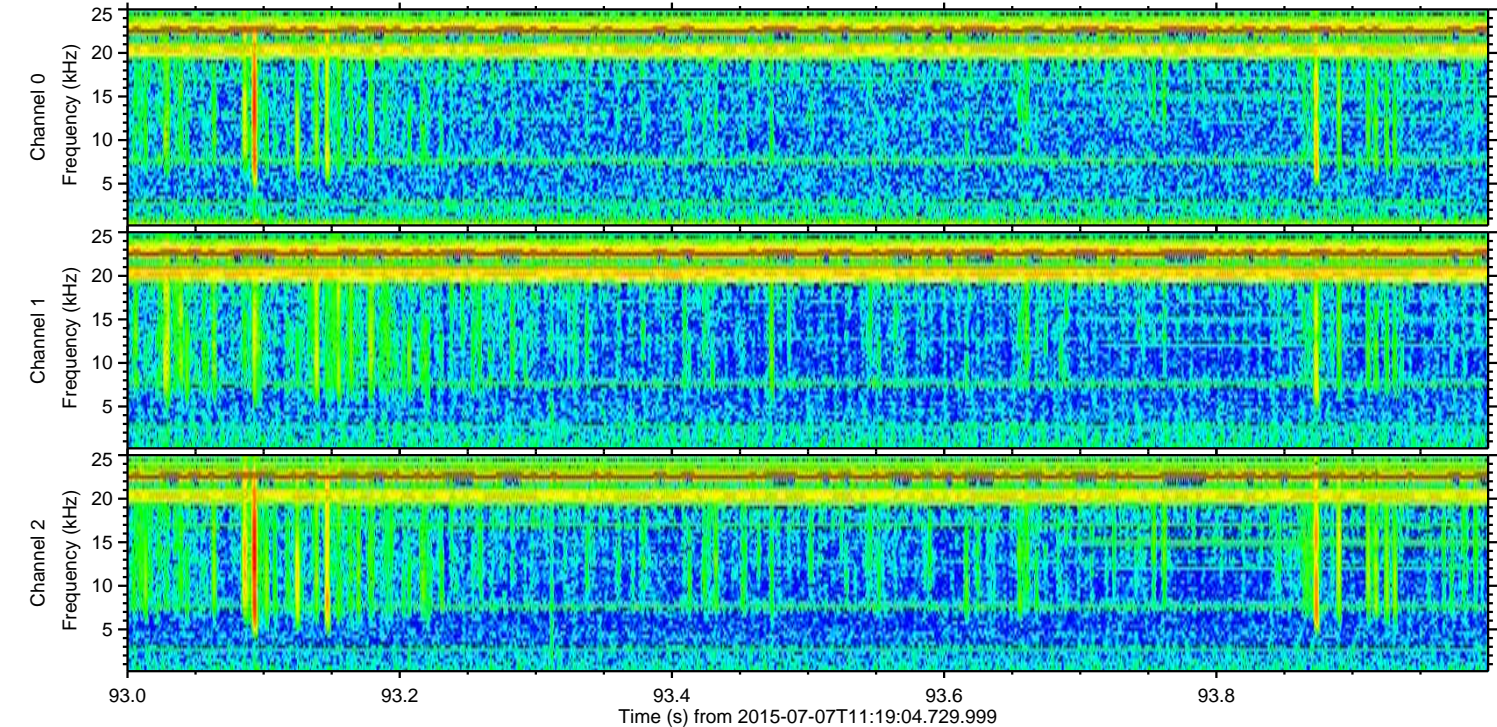
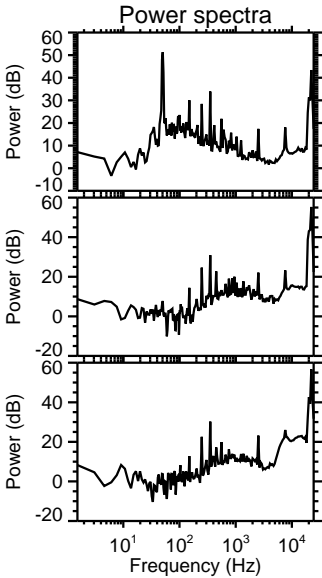
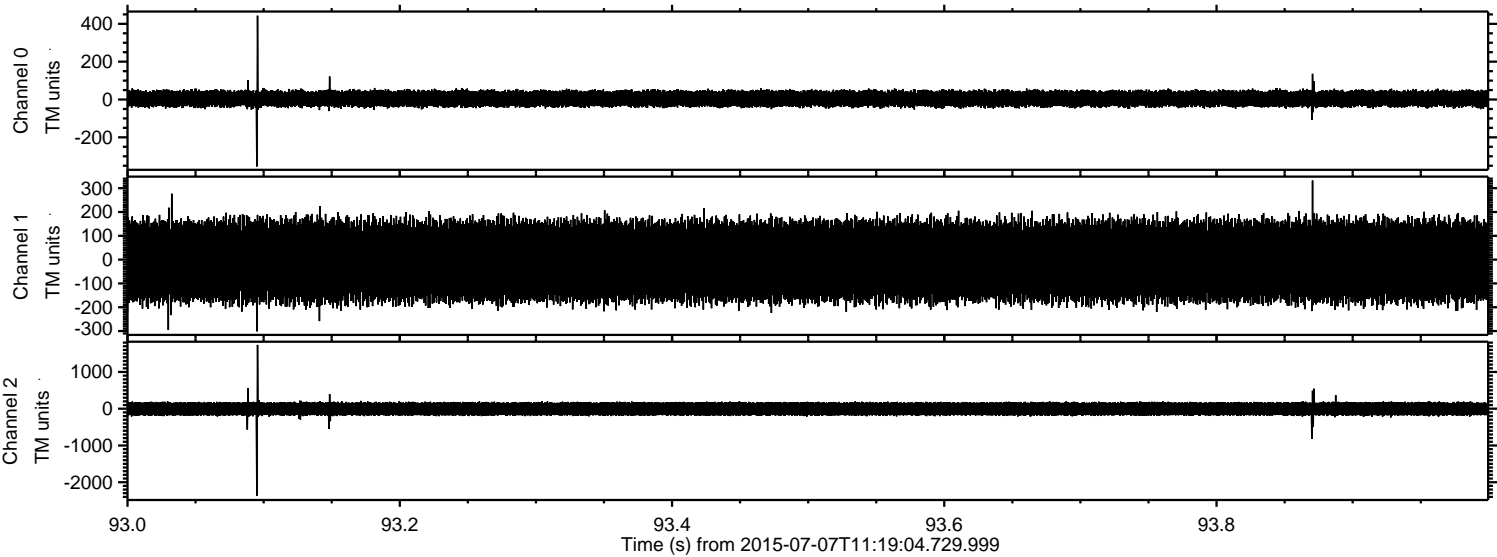

Processed Tue Jul 7 13:26:12 2015 by ELM ver.2012-10-06 from 001__elm20150707_111903__dat00.bin

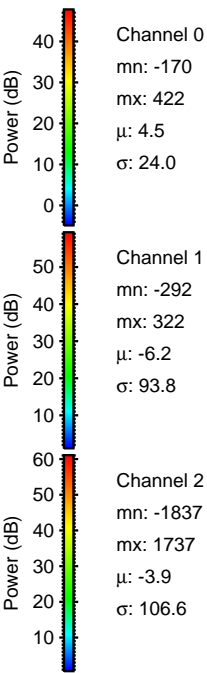
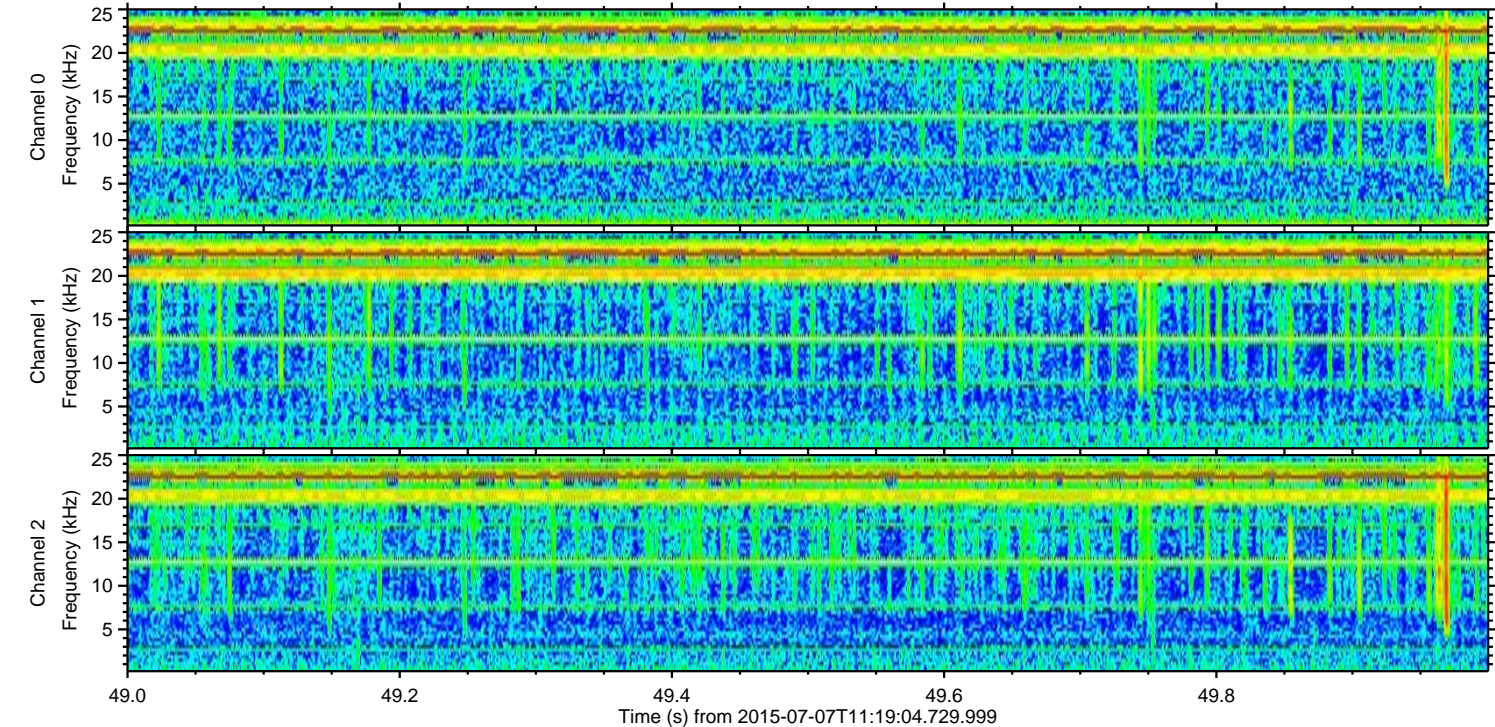
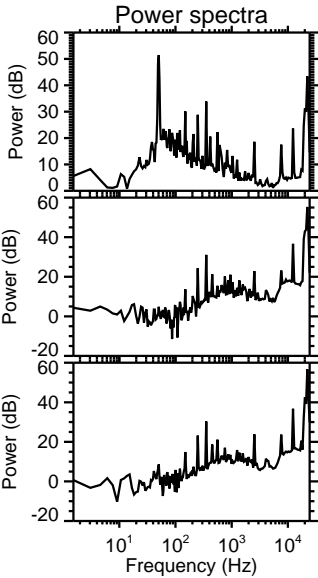
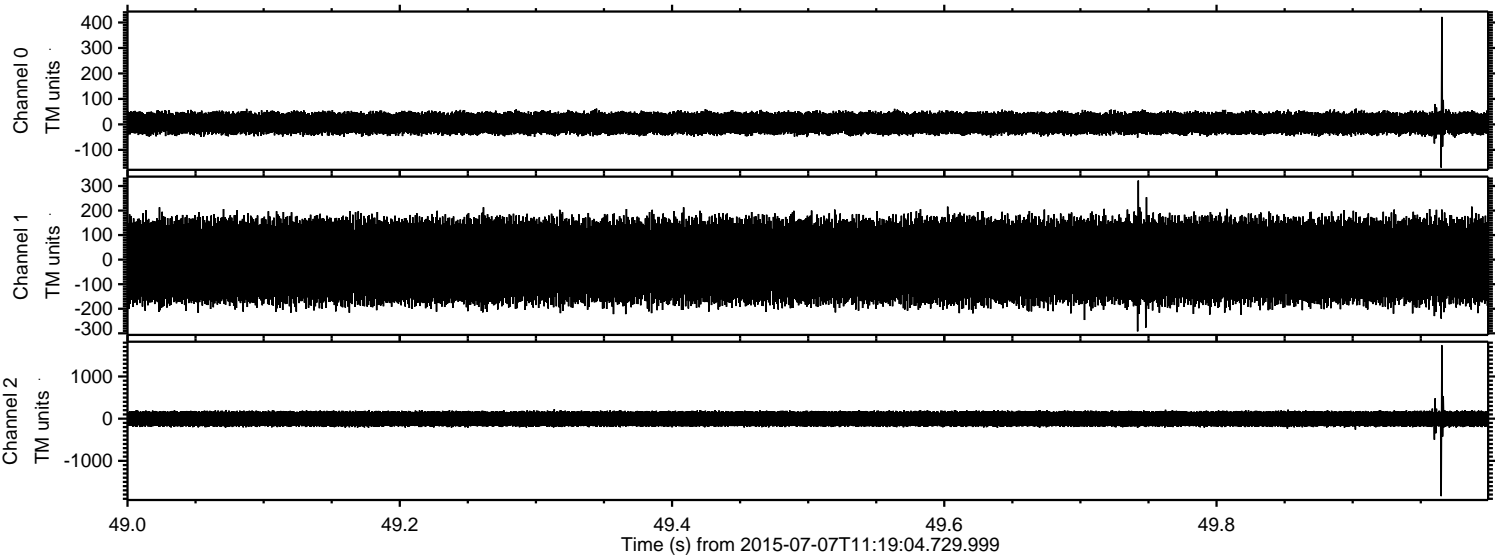

ELMAVAN 3D WAVEFORMS (Measured data sampled at 50 kHz) 51000 packets of 144 samples from 2015-07-07T11:19:04.729.999. Part 121/147

Processed Tue Jul 7 13:26:13 2015 by ELM ver.2012-10-06 from 001__elm20150707_111903__dat00.bin

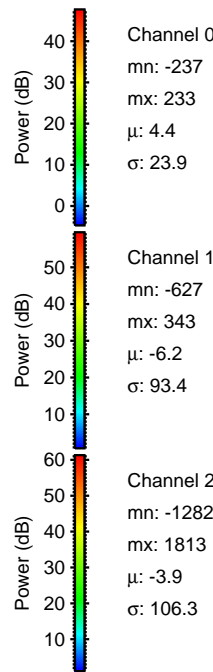
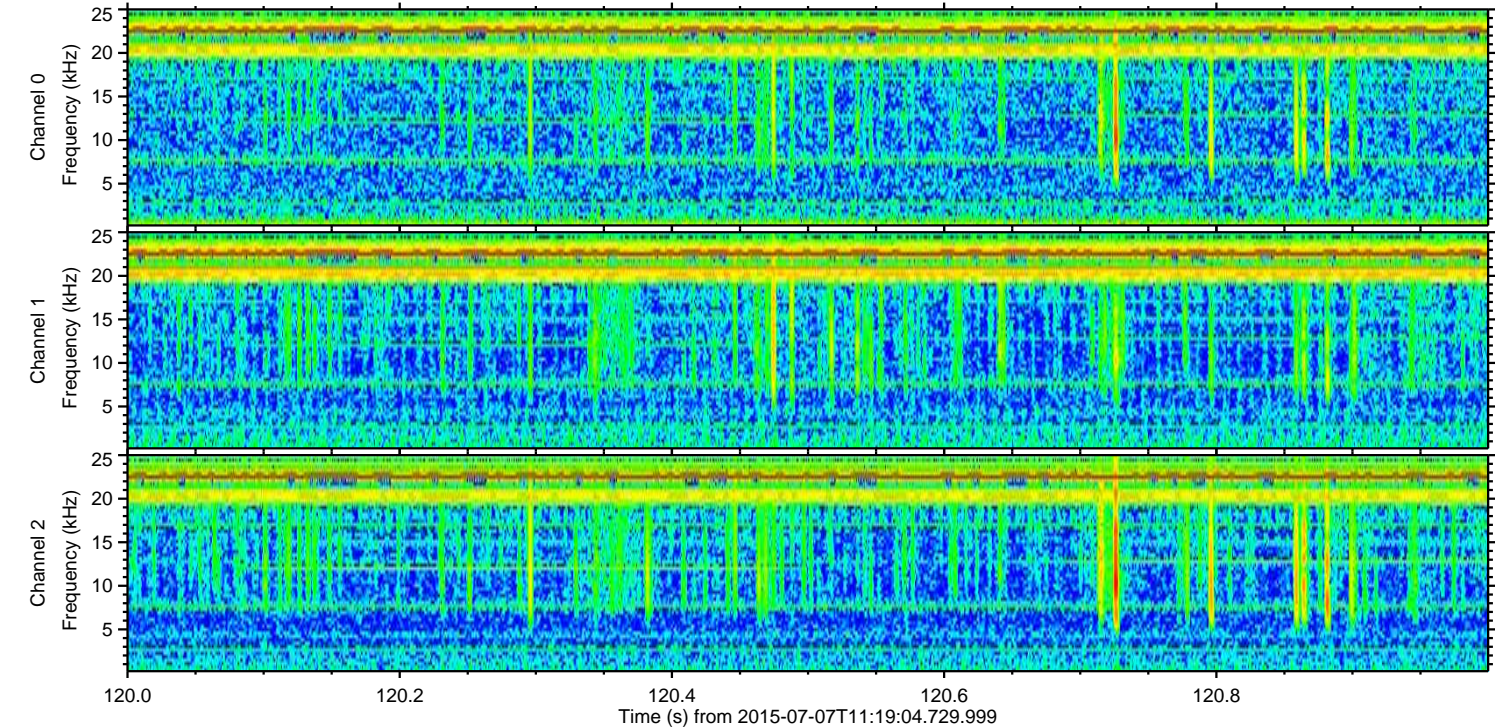
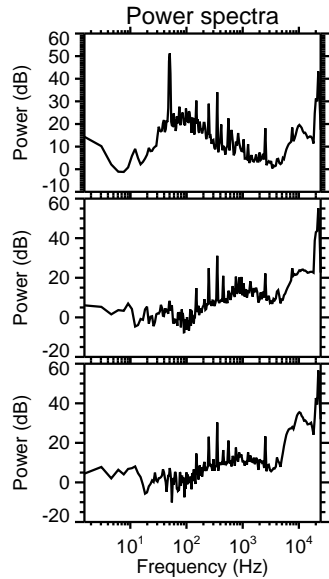
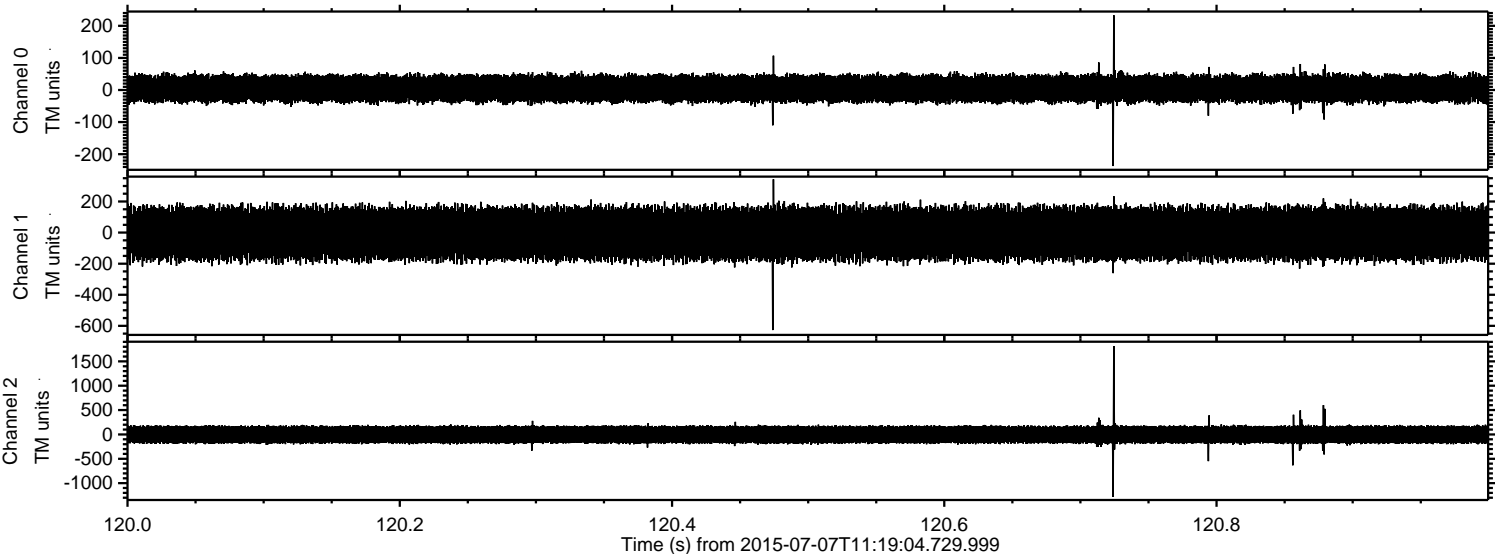

Processed Tue Jul 7 13:26:14 2015 by ELM ver.2012-10-06 from 001__elm20150707_111903__dat00.bin

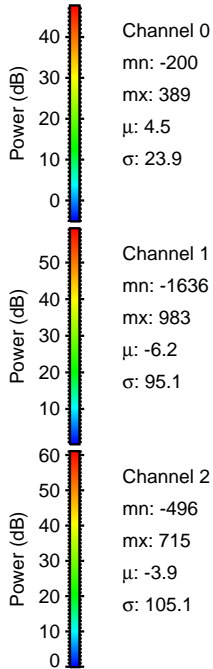
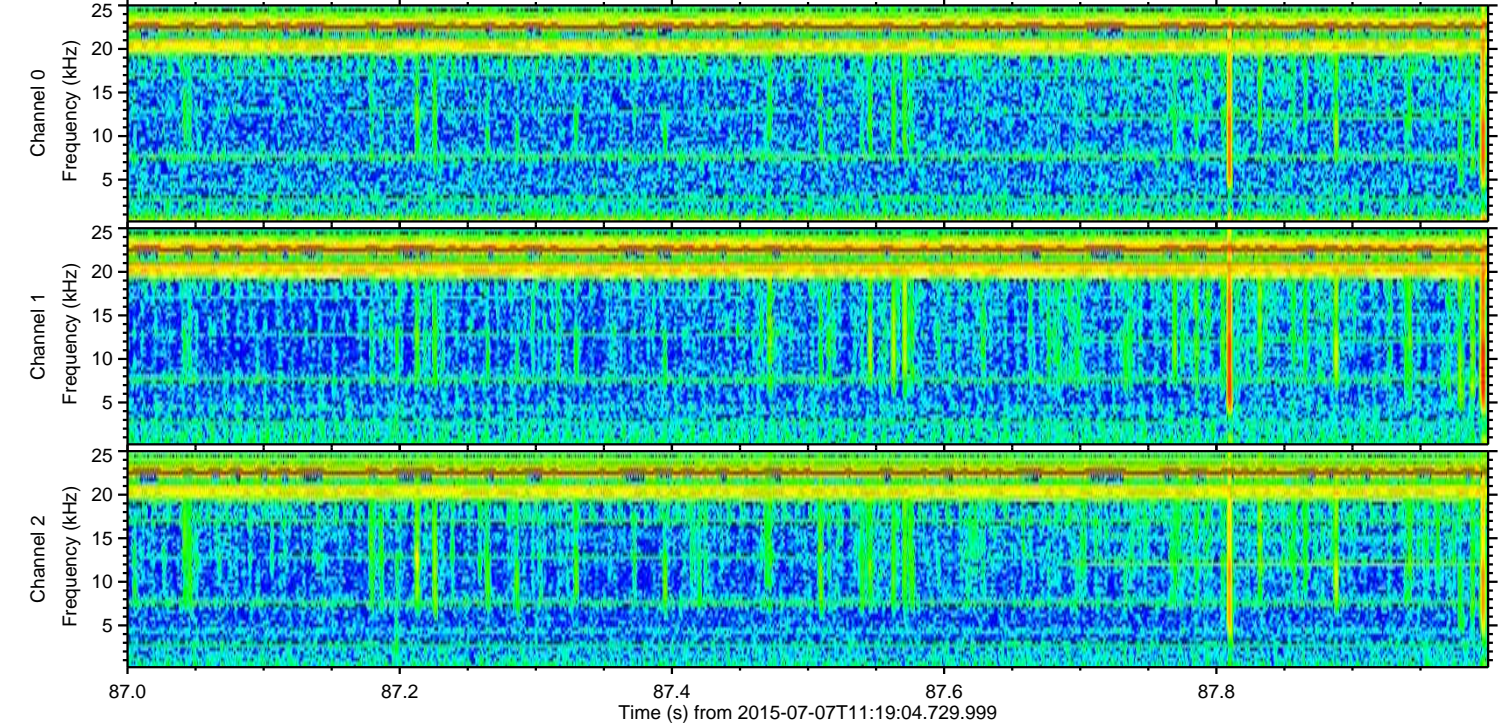
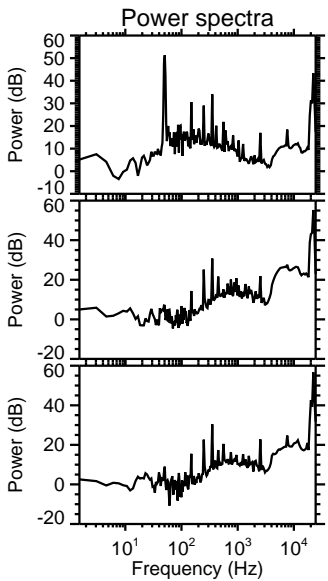
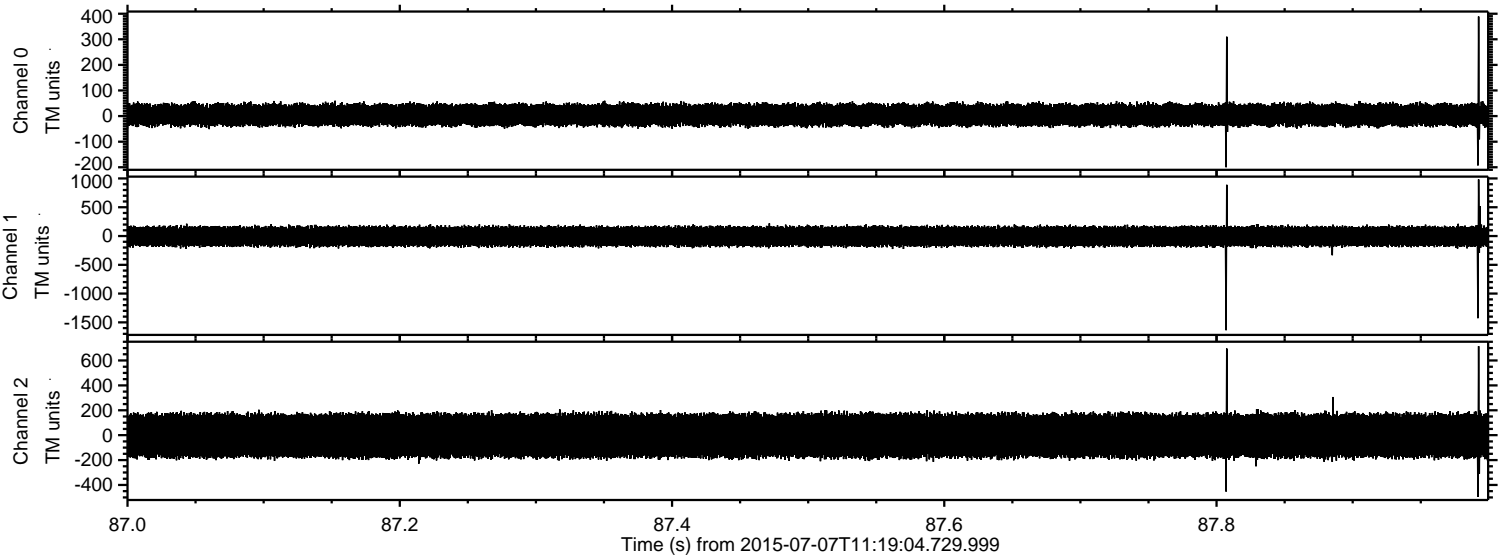

ELMAVAN 3D WAVEFORMS (Measured data sampled at 50 kHz) 51000 packets of 144 samples from 2015-07-07T11:19:04.729.999. Part 122/147

Processed Tue Jul 7 13:26:15 2015 by ELM ver.2012-10-06 from 001__elm20150707_111903__dat00.bin

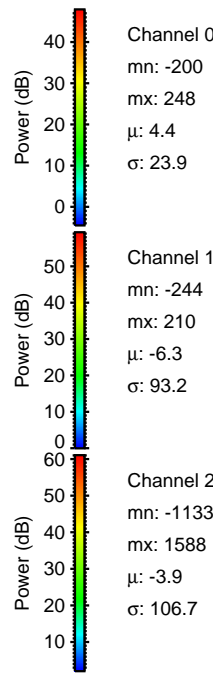
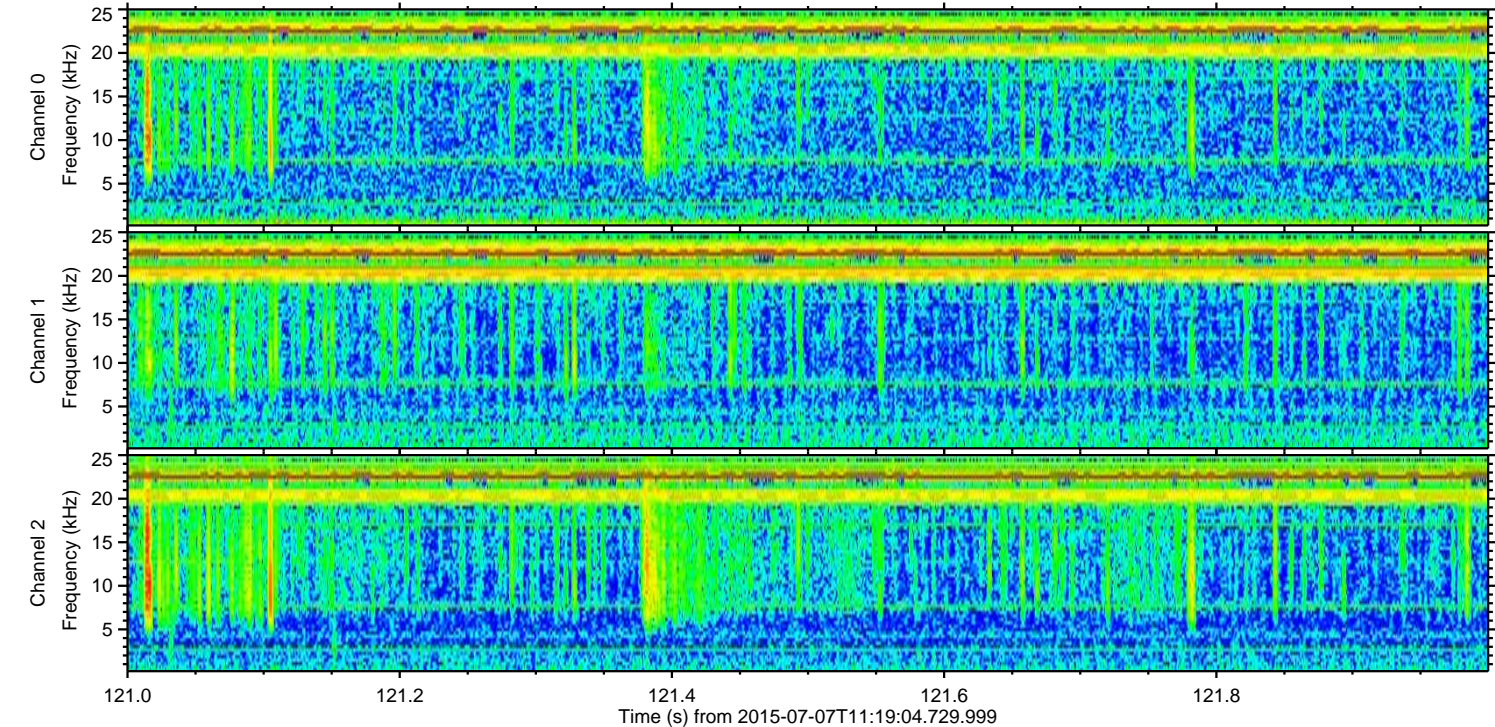
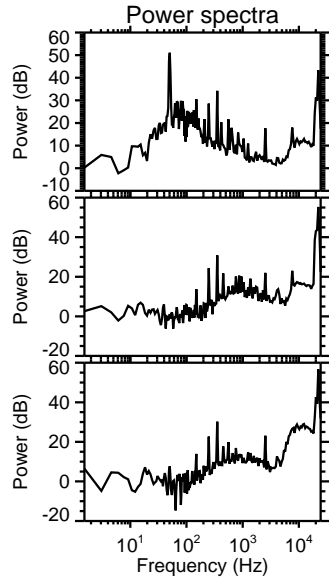
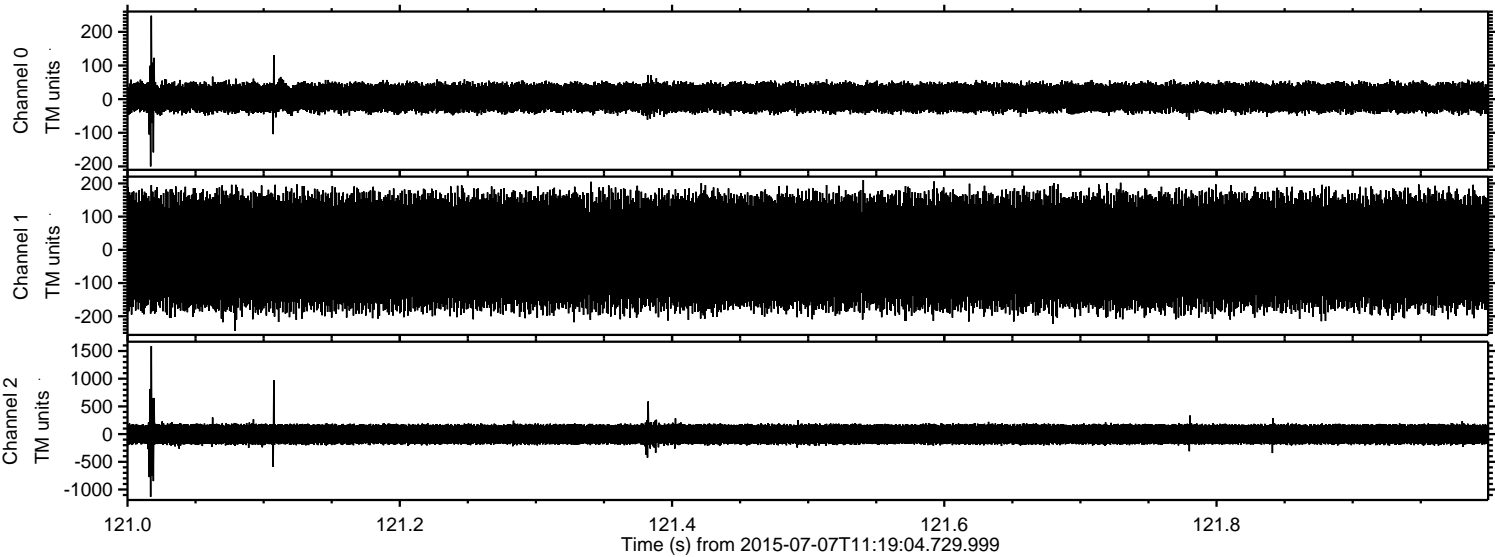

Channel 0
mn: -200
mx: 248
 μ : 4.4
 σ : 23.9

Channel 1
mn: -244
mx: 210
 μ : -6.3
 σ : 93.2

Channel 2
mn: -1133
mx: 1588
 μ : -3.9
 σ : 106.7

