

ELMAVAN 3D WAVEFORMS (Measured data sampled at 50 kHz) 51000 packets of 144 samples from 2015-07-07T09:44:00.781.000.

Processed Tue Jul 7 11:50:01 2015 by ELM ver.2012-10-06 from 001__elm20150707_094359__dat00.bin

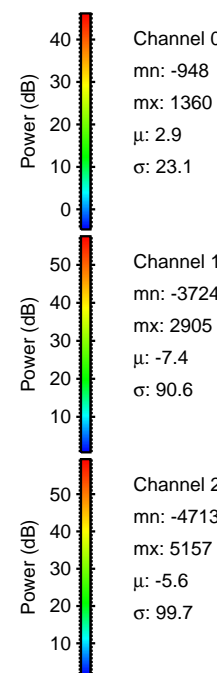
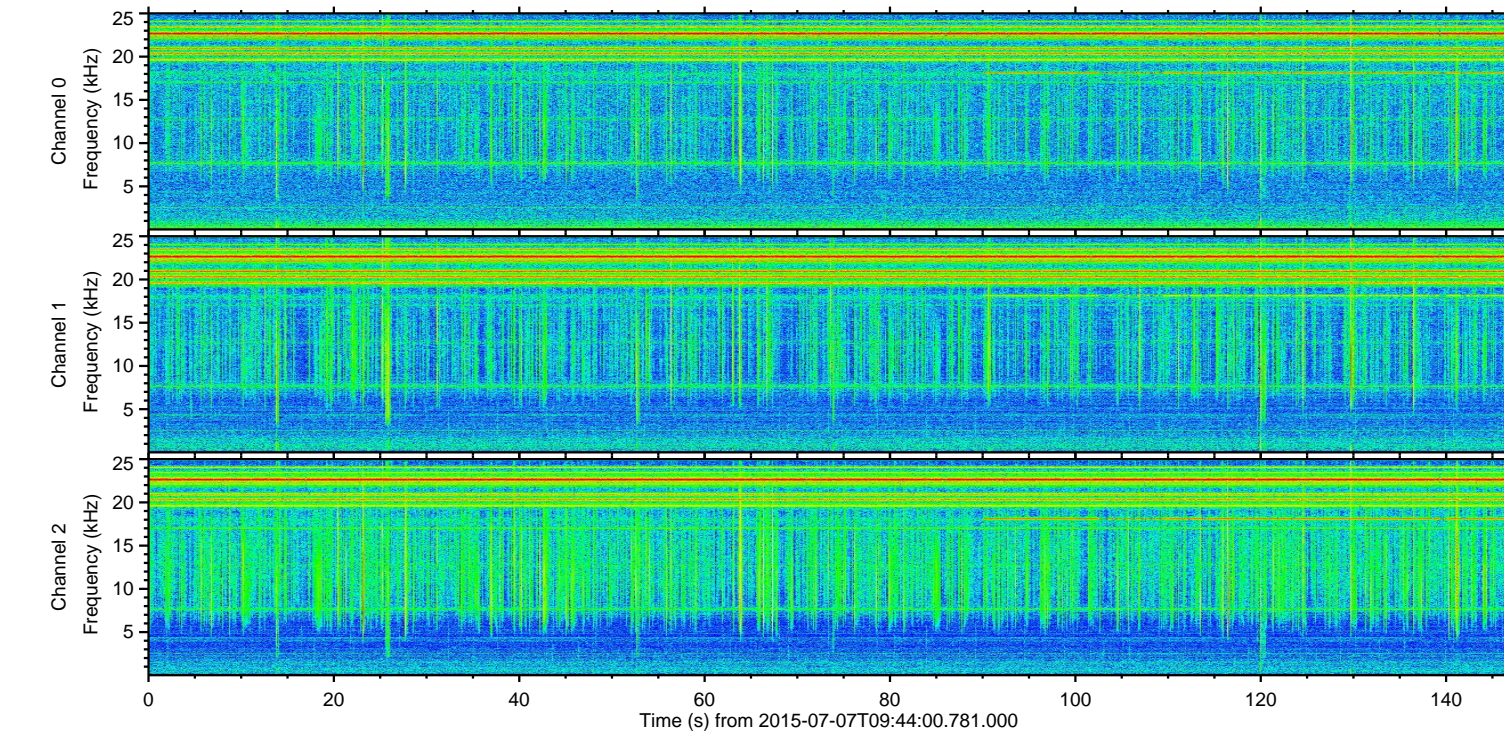
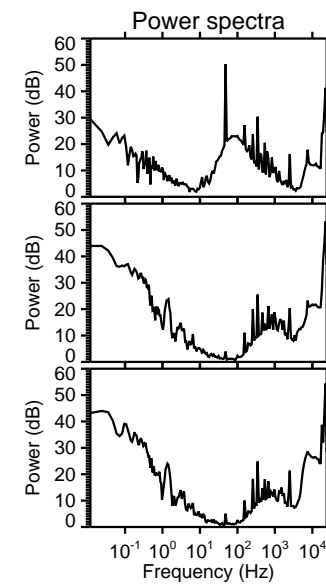
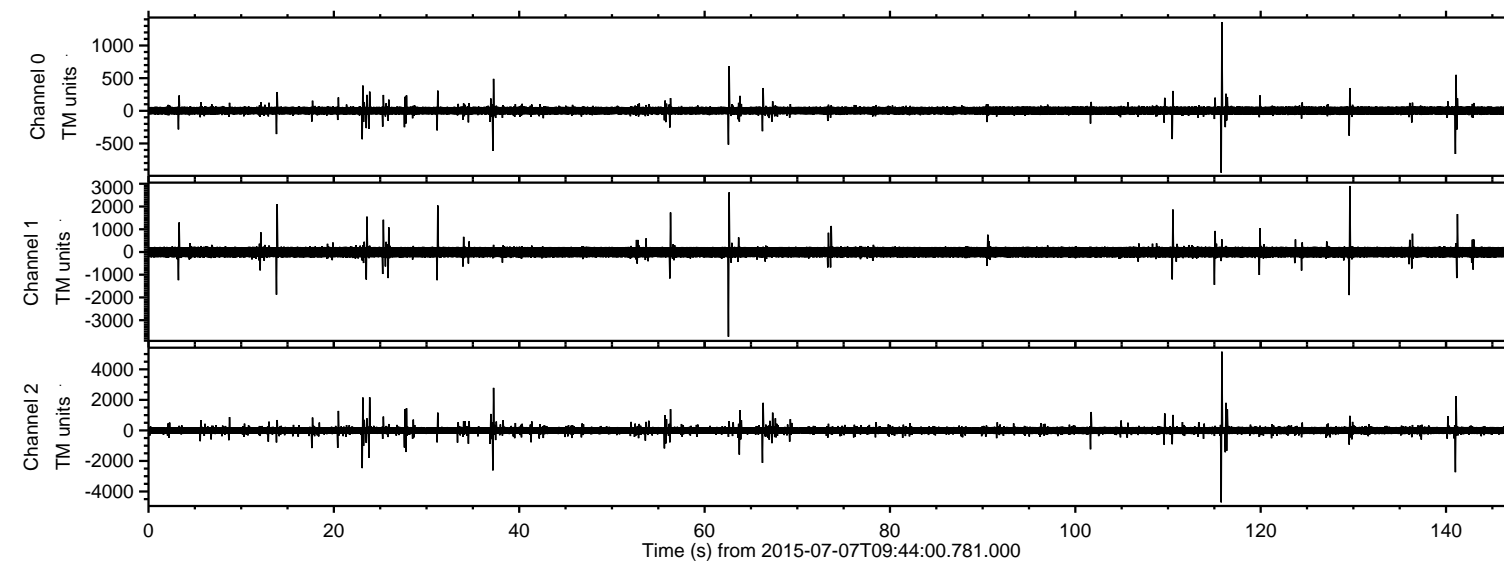

ELMAVAN 3D WAVEFORMS (Measured data sampled at 50 kHz) 51000 packets of 144 samples from 2015-07-07T09:44:00.781.000. Part 116/147

Processed Tue Jul 7 11:50:14 2015 by ELM ver.2012-10-06 from 001__elm20150707_094359__dat00.bin

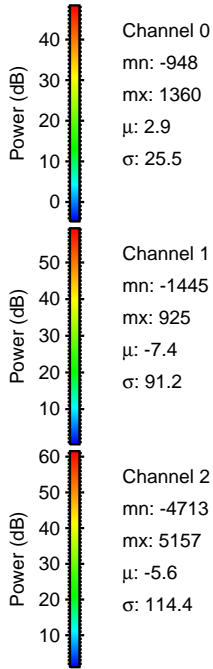
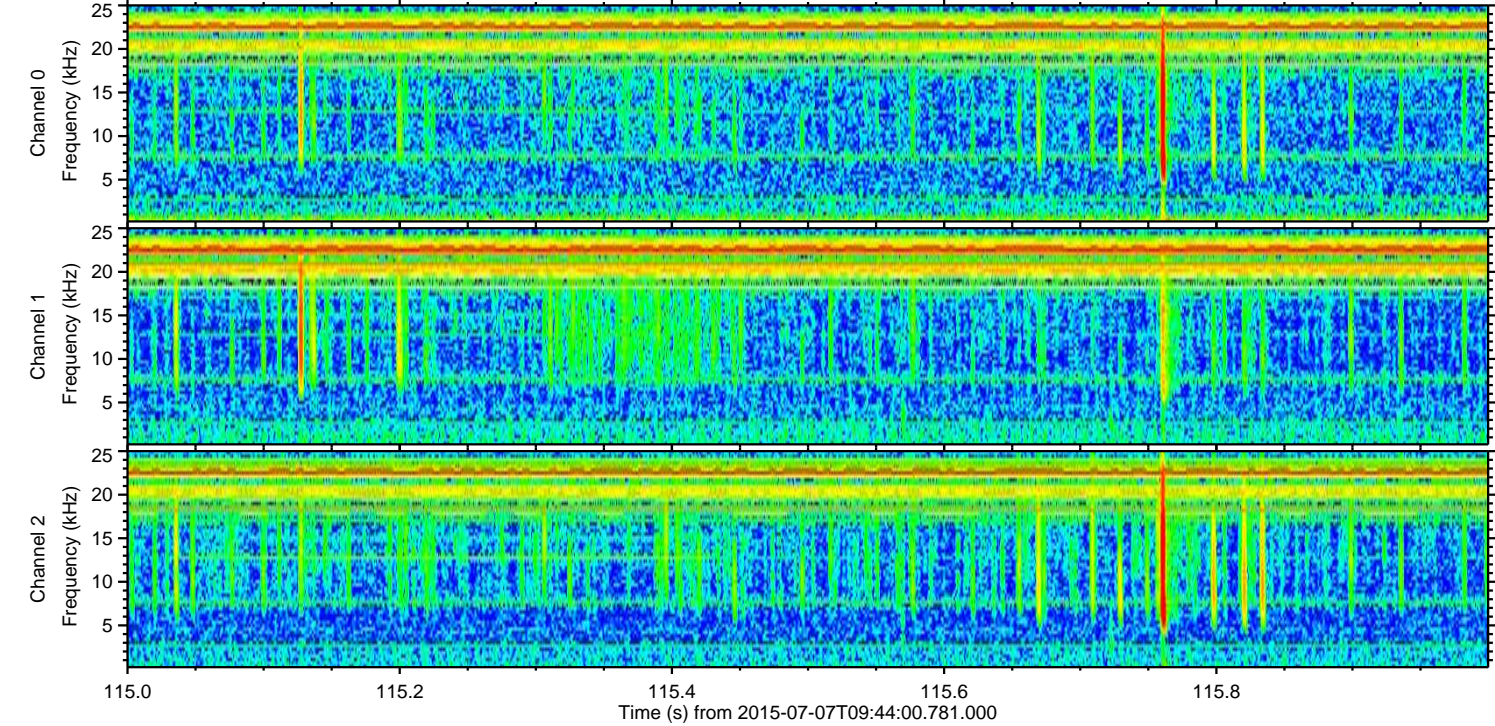
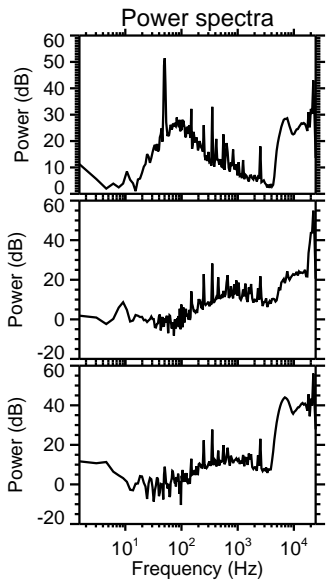
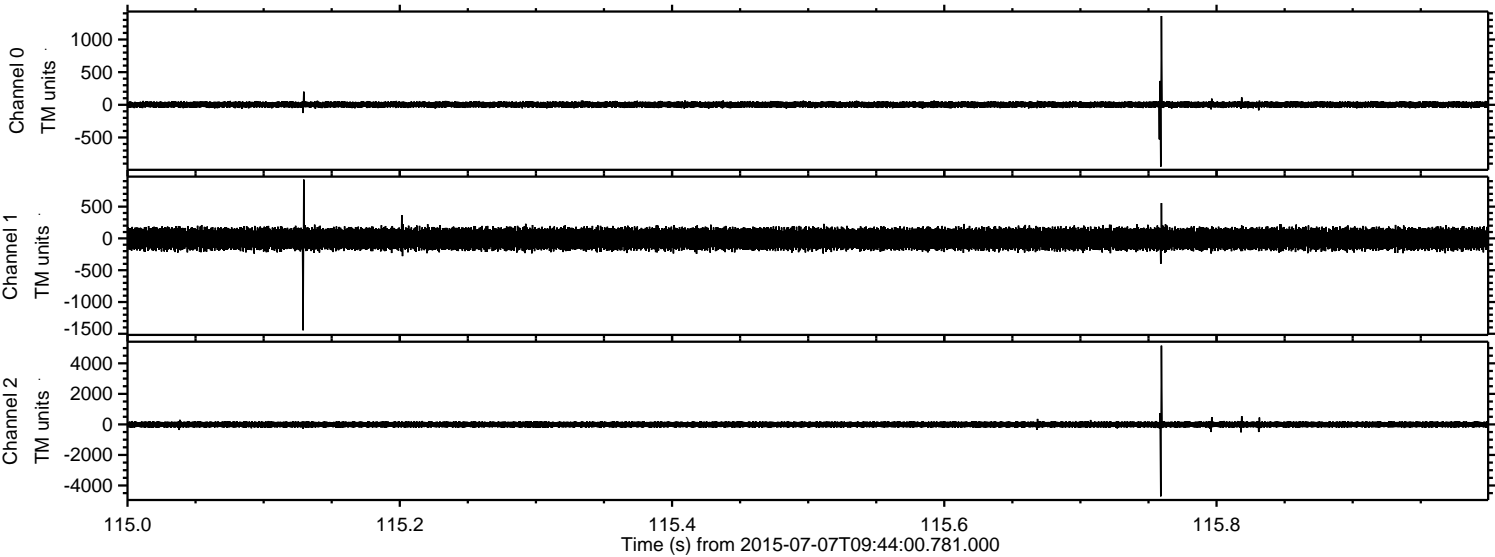

Processed Tue Jul 7 11:50:15 2015 by ELM ver.2012-10-06 from 001__elm20150707_094359__dat00.bin

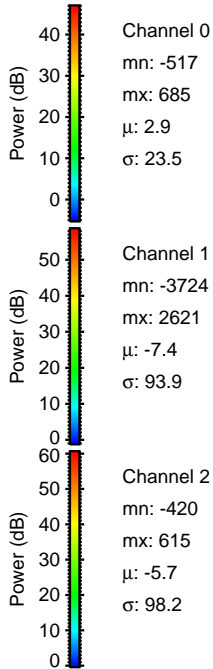
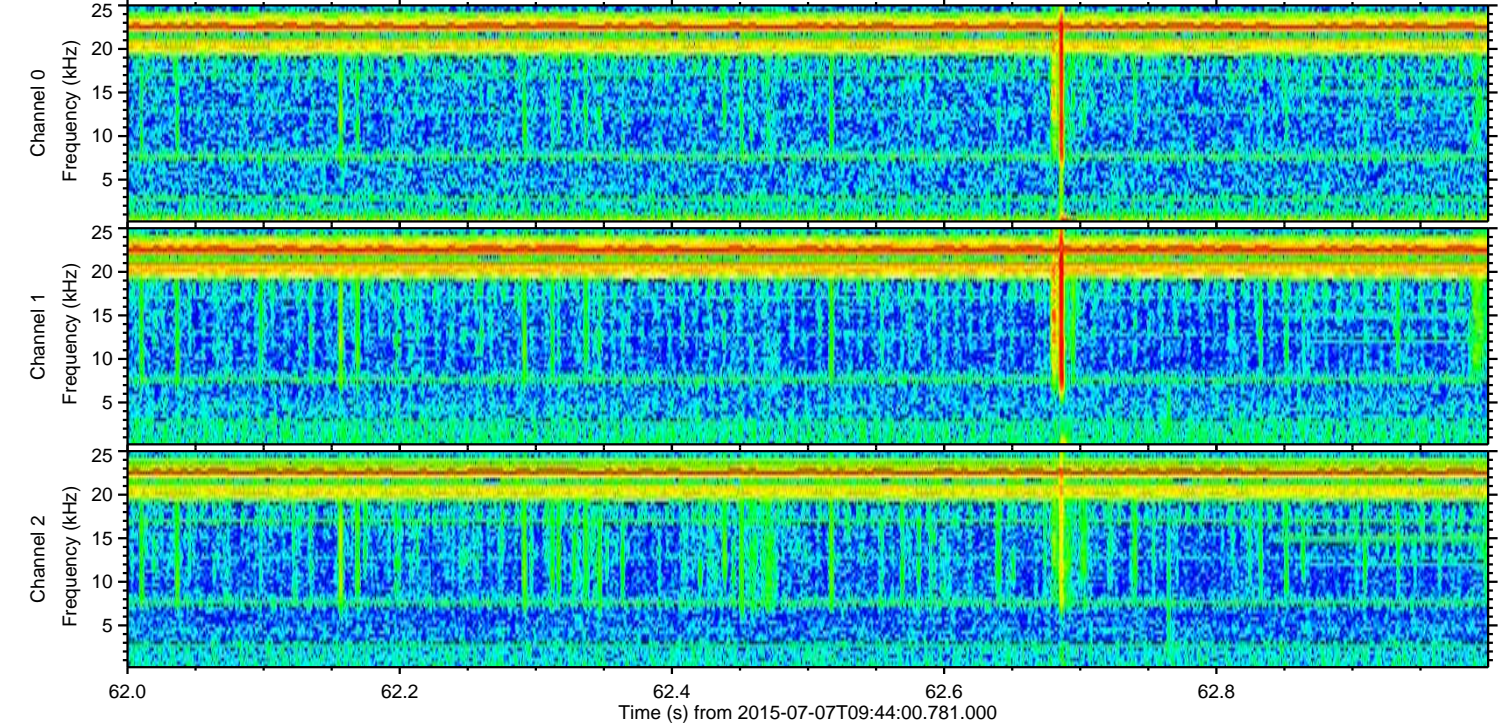
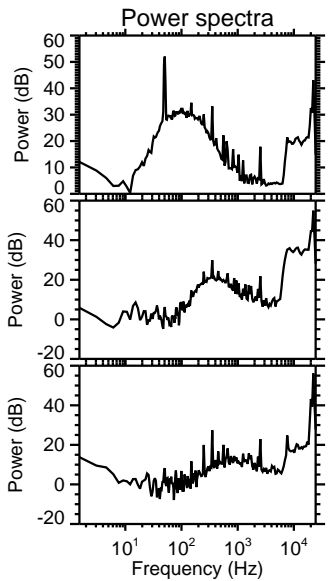
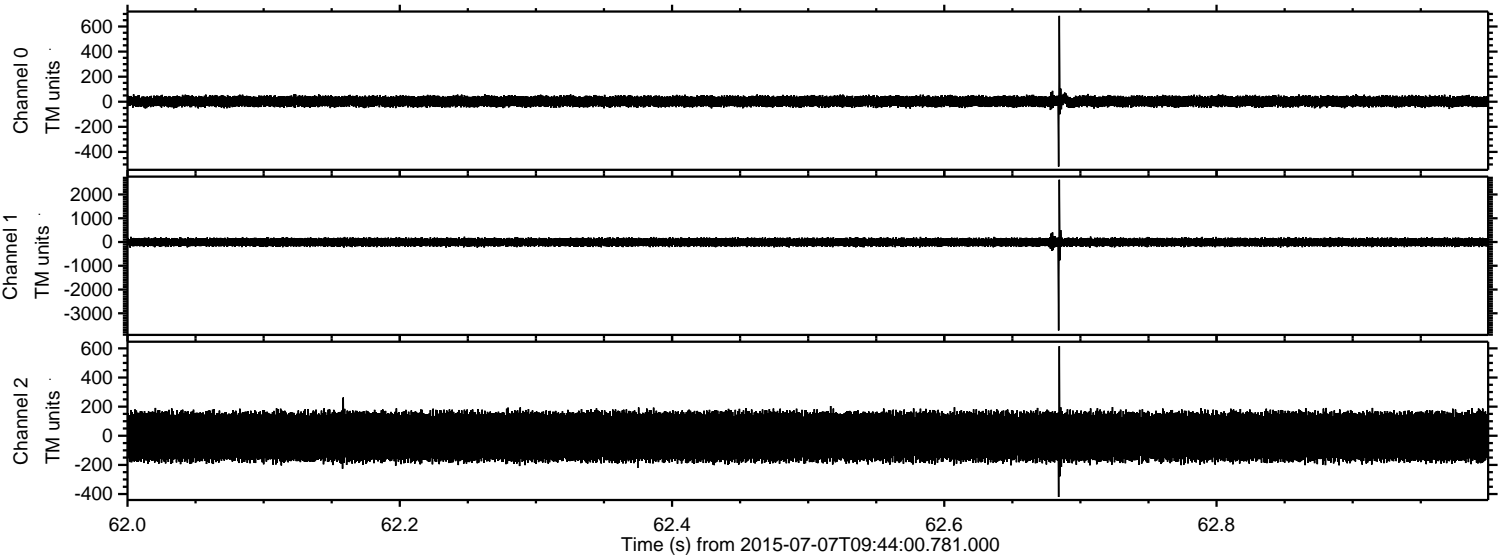

ELMAVAN 3D WAVEFORMS (Measured data sampled at 50 kHz) 51000 packets of 144 samples from 2015-07-07T09:44:00.781.000. Part 130/147

Processed Tue Jul 7 11:50:16 2015 by ELM ver.2012-10-06 from 001__elm20150707_094359__dat00.bin

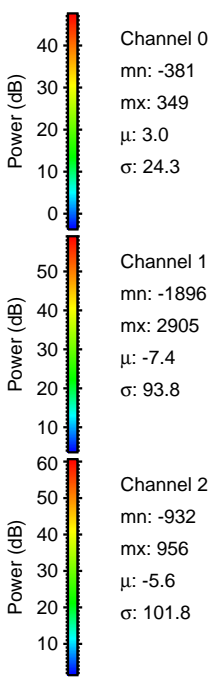
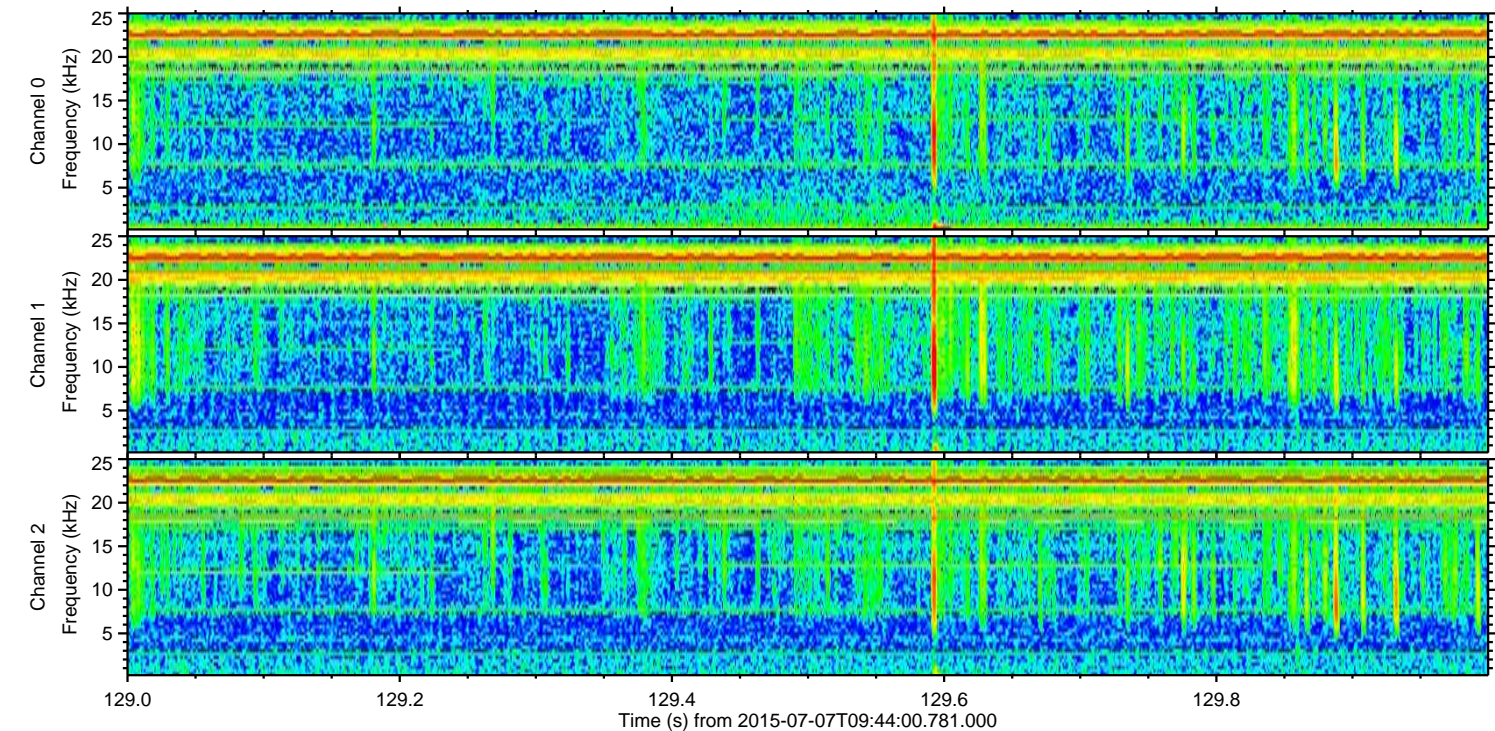
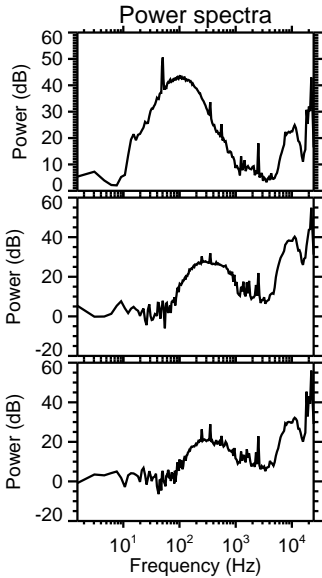
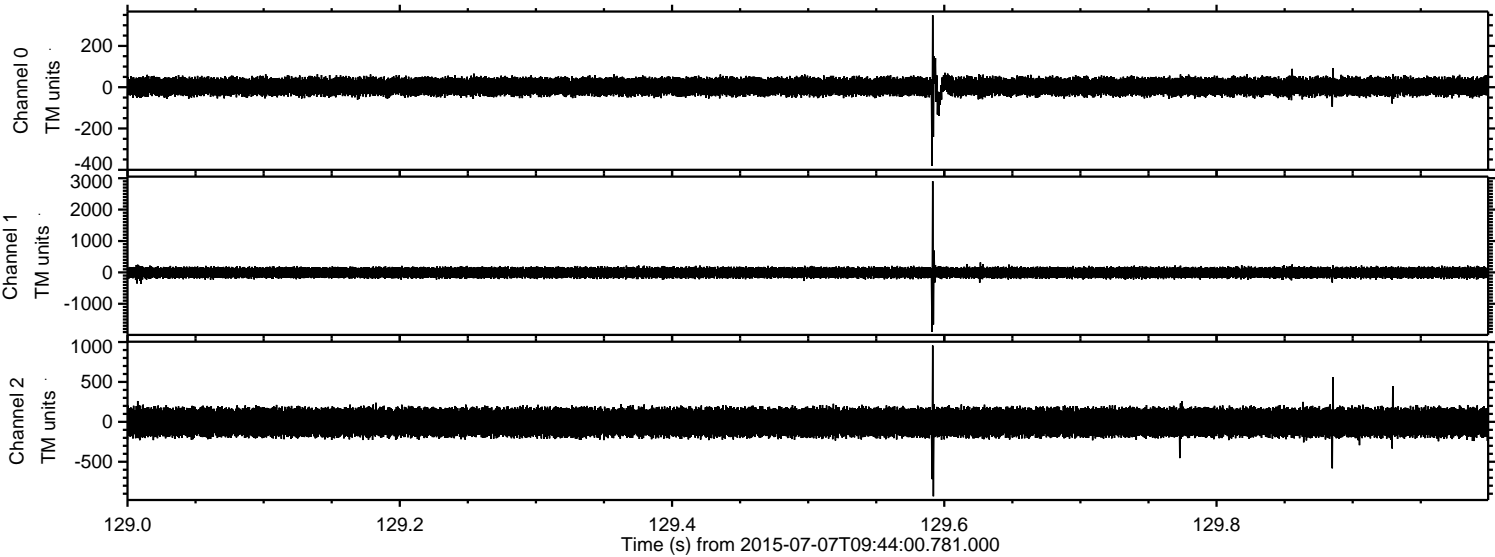

Processed Tue Jul 7 11:50:17 2015 by ELM ver.2012-10-06 from 001__elm20150707_094359__dat00.bin

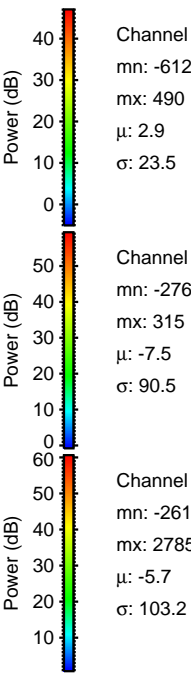
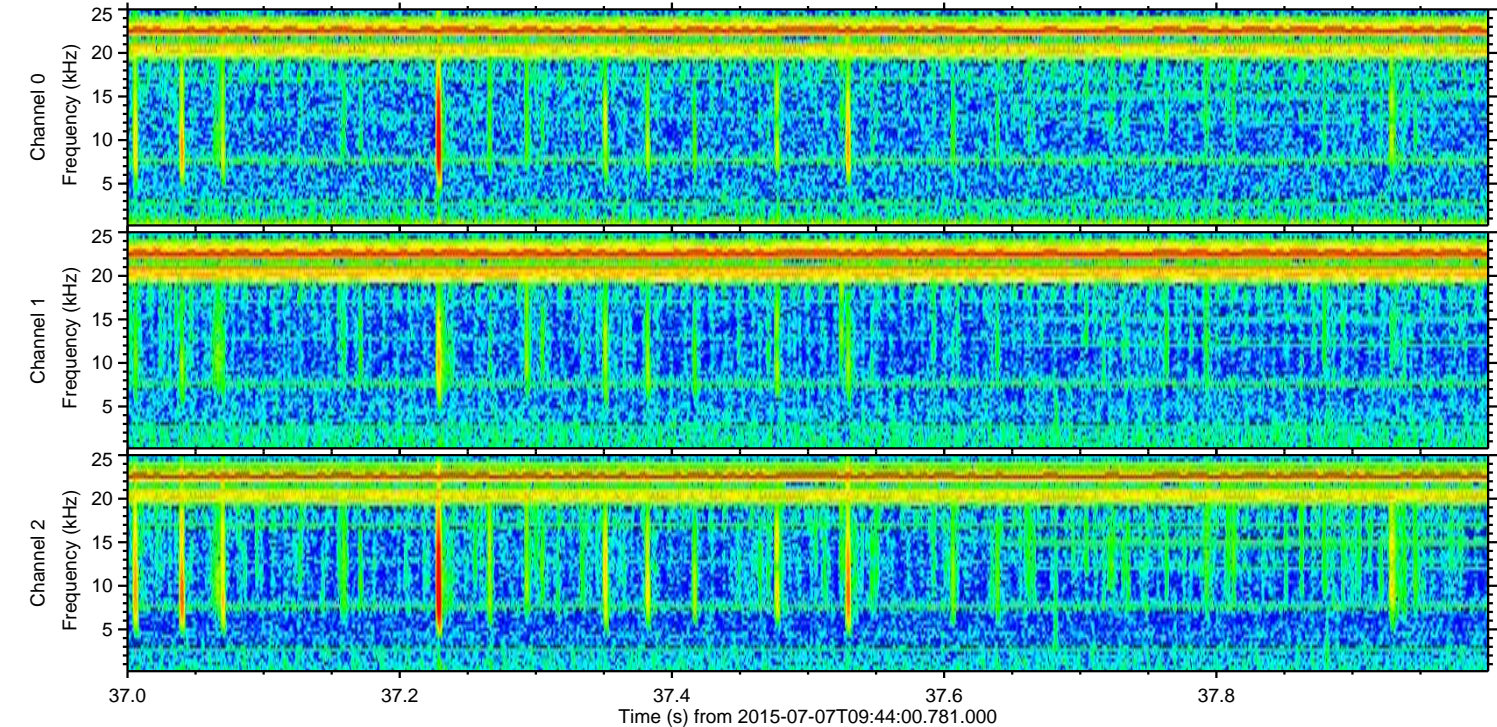
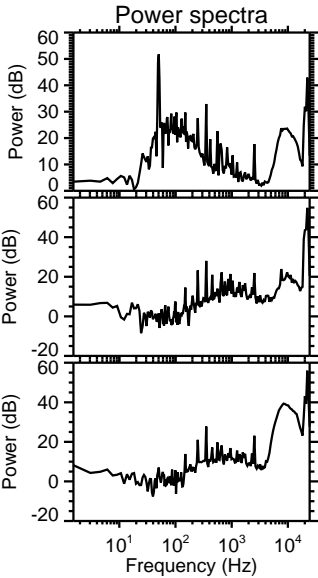
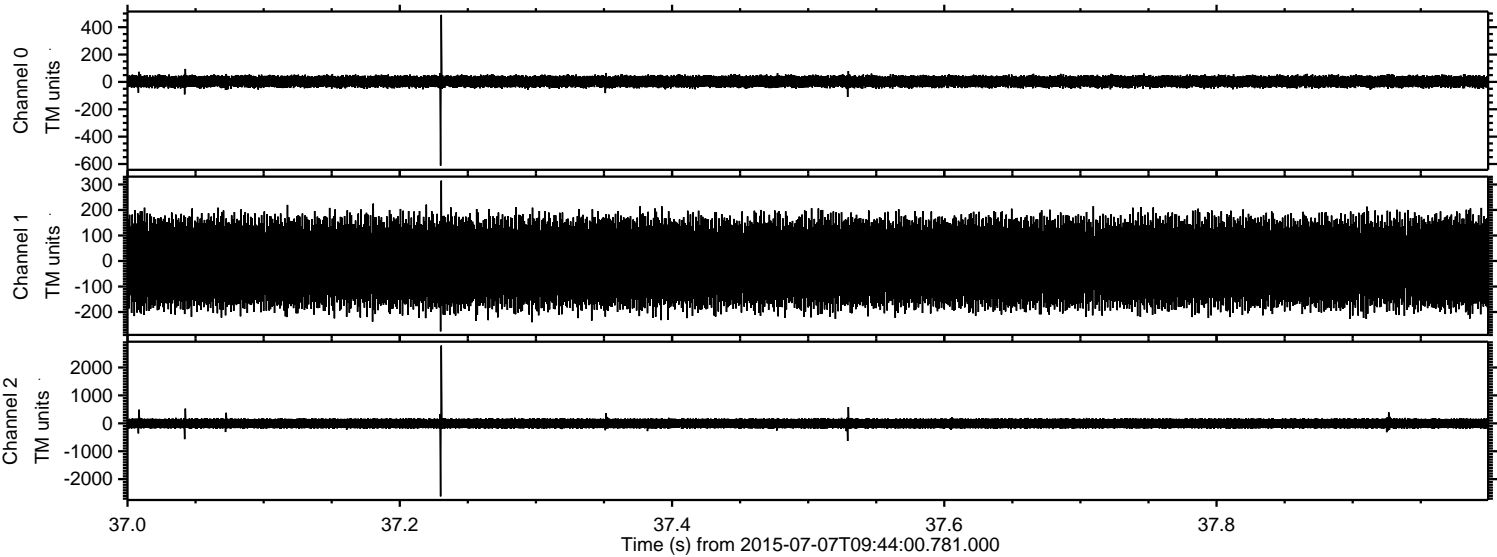

ELMAVAN 3D WAVEFORMS (Measured data sampled at 50 kHz) 51000 packets of 144 samples from 2015-07-07T09:44:00.781.000. Part 142/147

Processed Tue Jul 7 11:50:18 2015 by ELM ver.2012-10-06 from 001__elm20150707_094359__dat00.bin

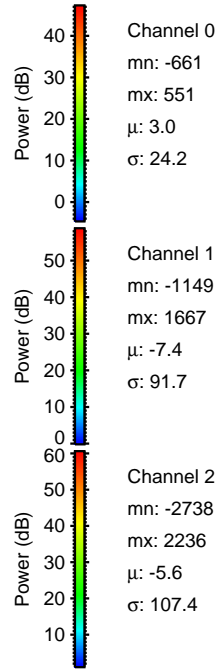
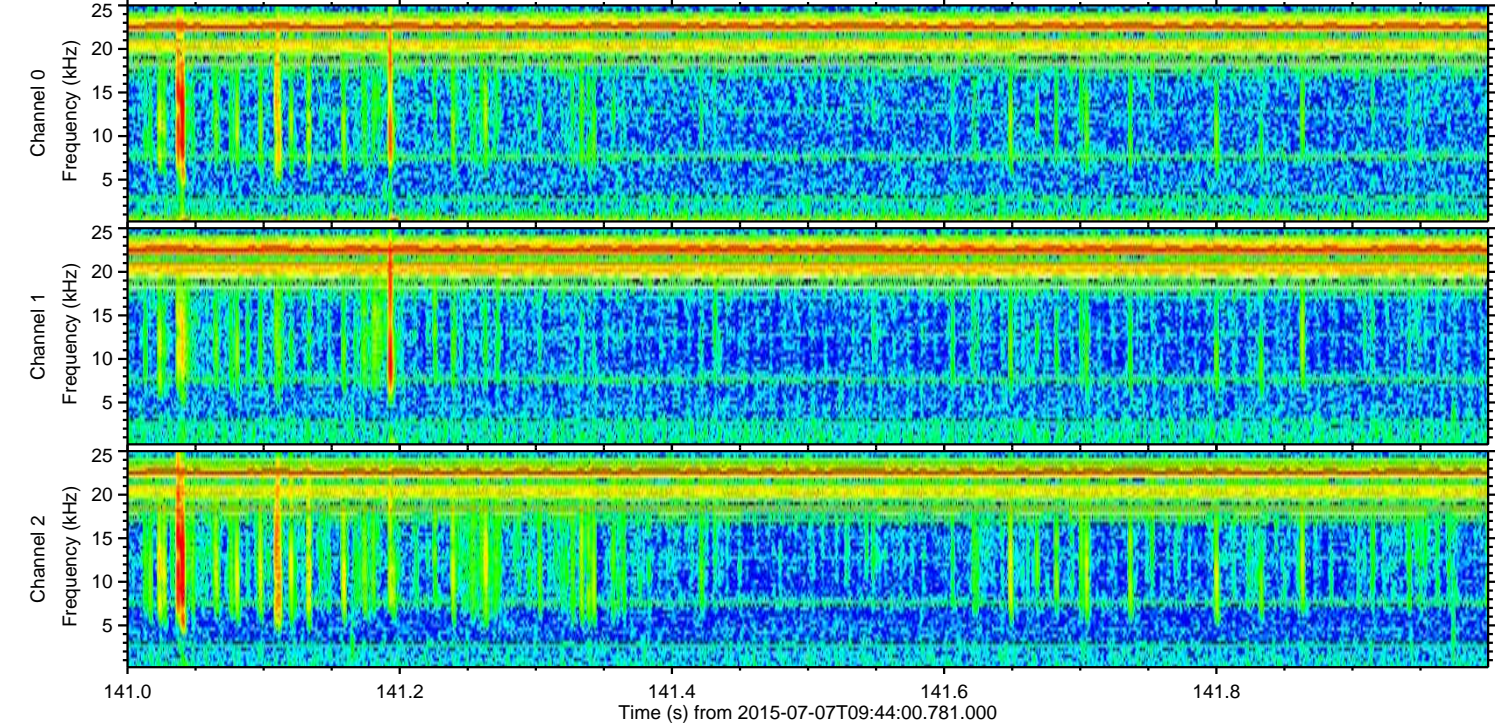
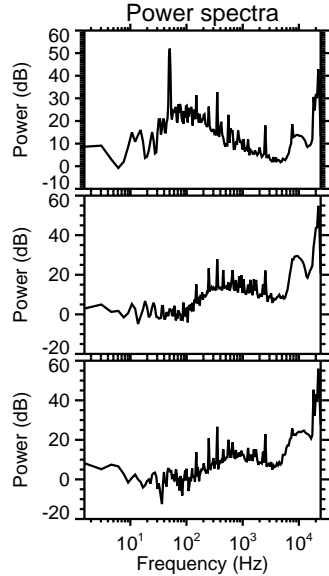
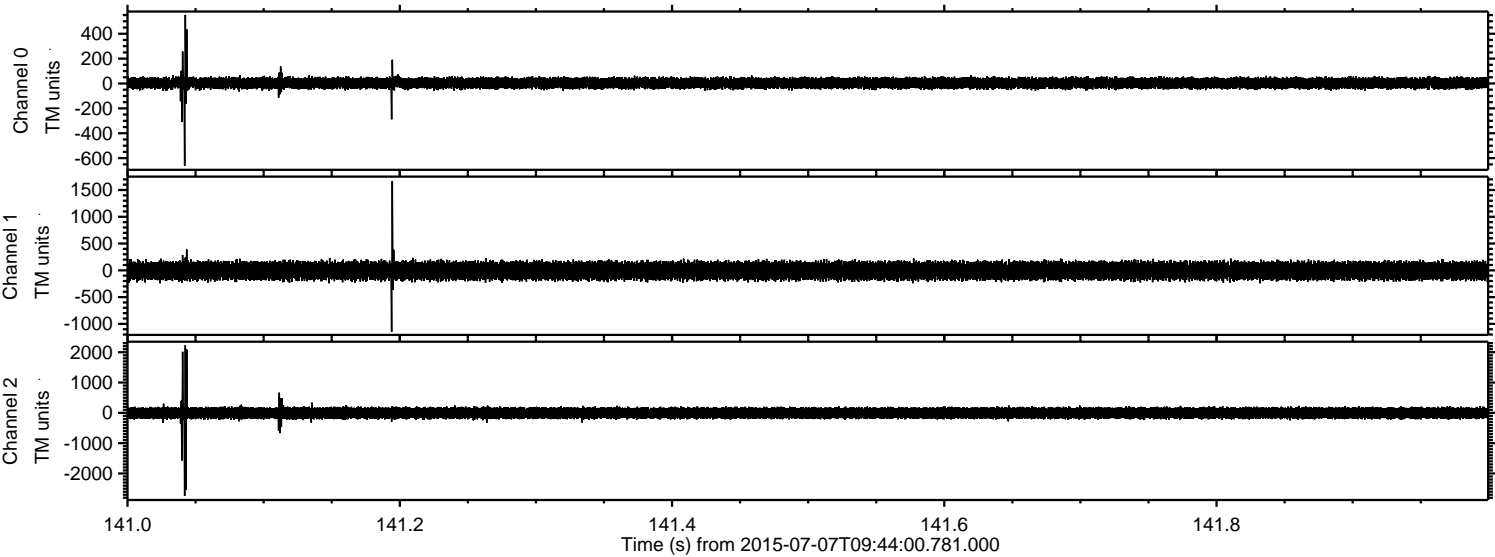

ELMAVAN 3D WAVEFORMS (Measured data sampled at 50 kHz) 51000 packets of 144 samples from 2015-07-07T09:44:00.781.000. Part 24/147

Processed Tue Jul 7 11:50:19 2015 by ELM ver.2012-10-06 from 001__elm20150707_094359__dat00.bin

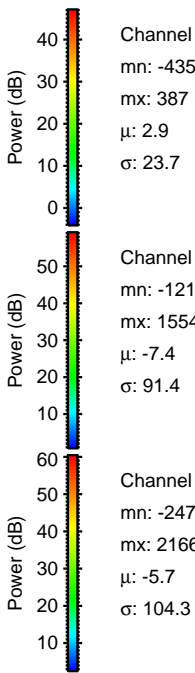
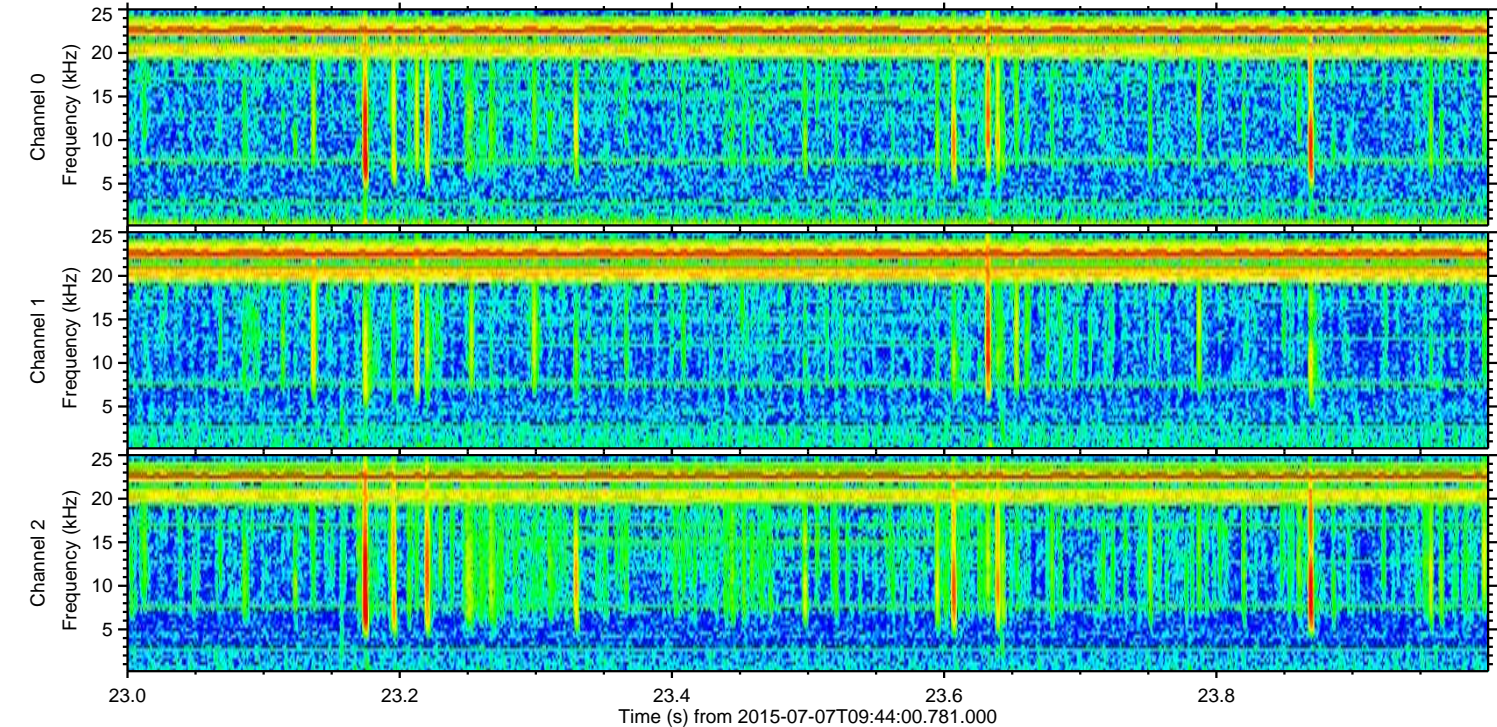
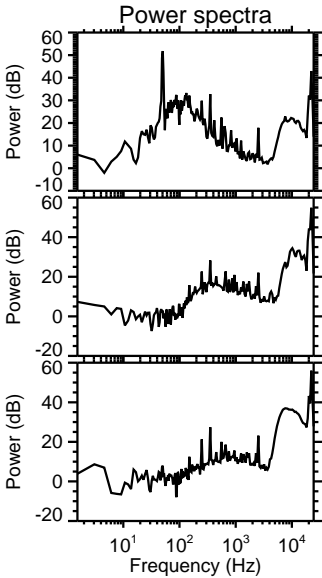
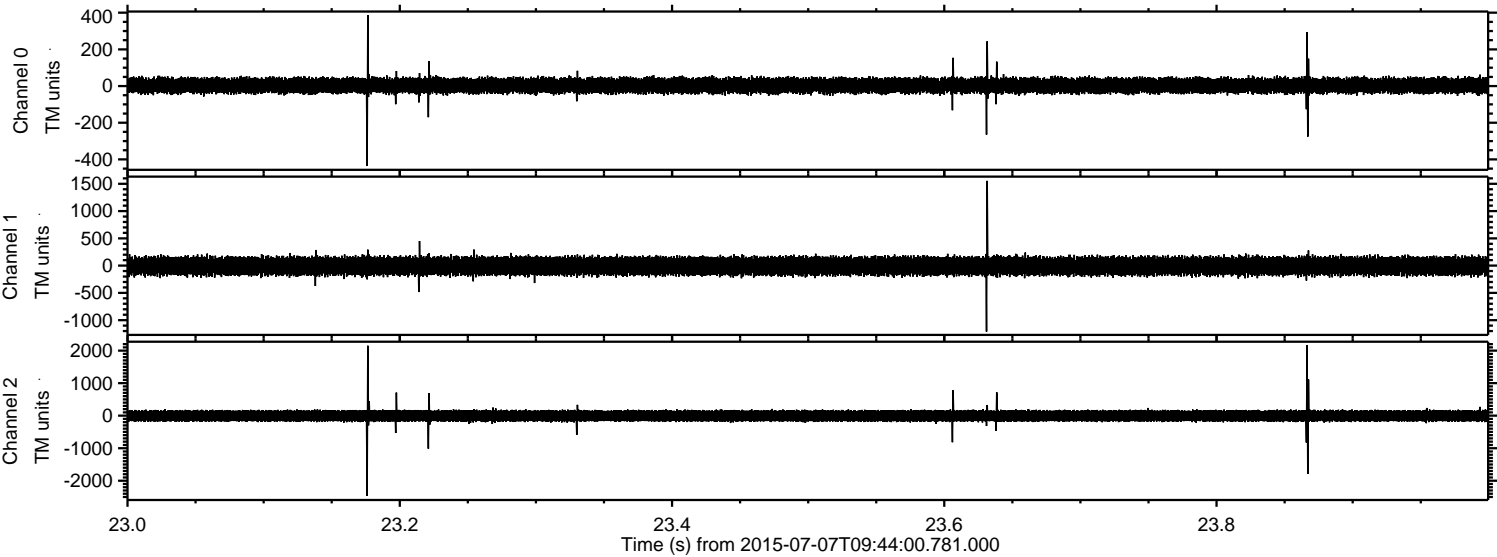

Processed Tue Jul 7 11:50:21 2015 by ELM ver.2012-10-06 from 001__elm20150707_094359__dat00.bin

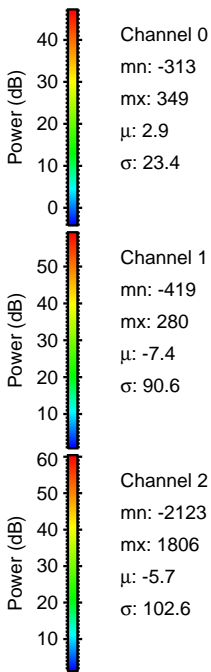
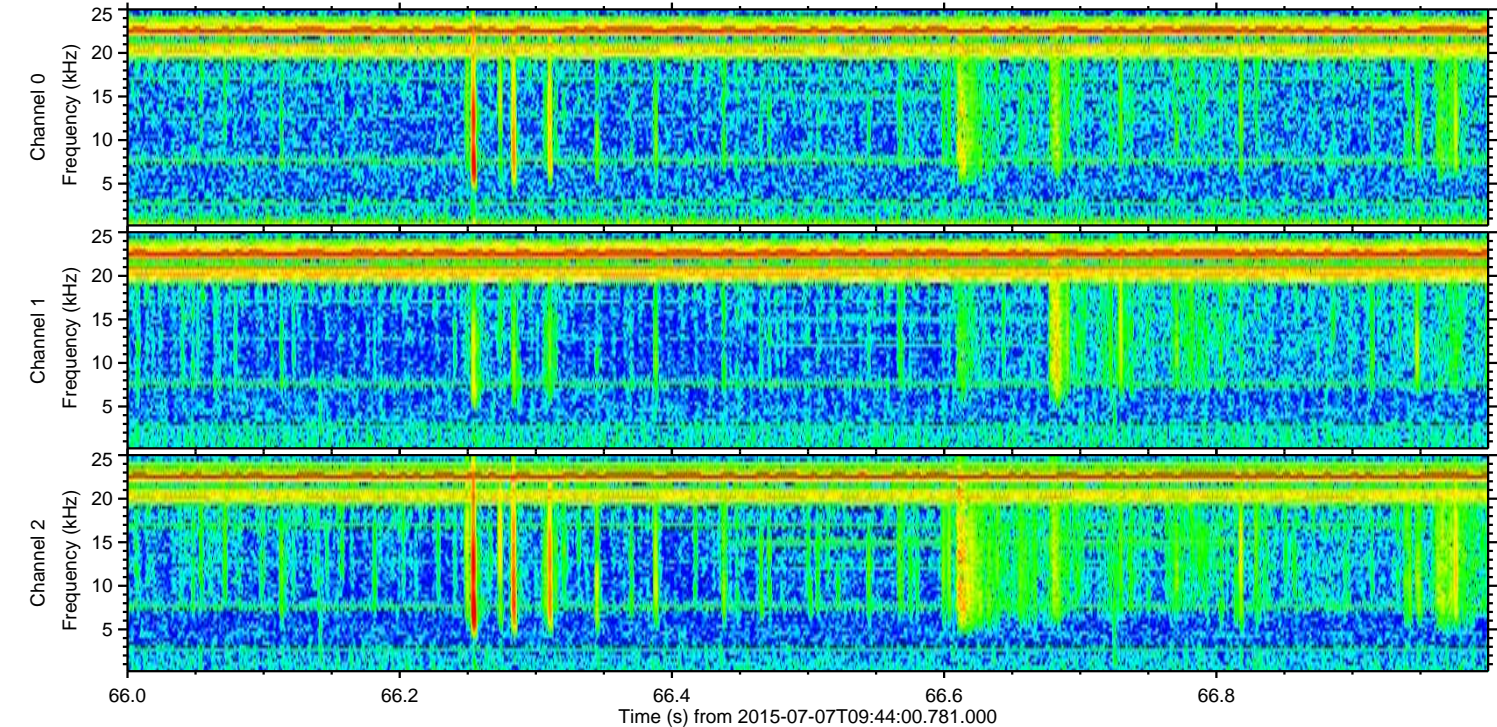
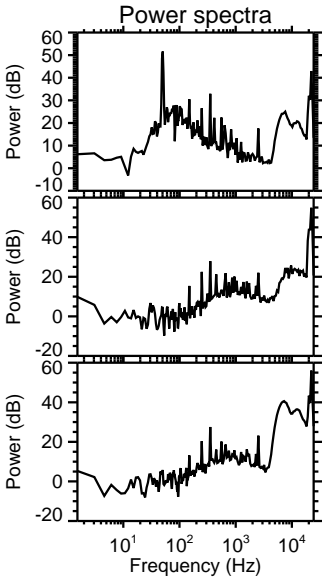
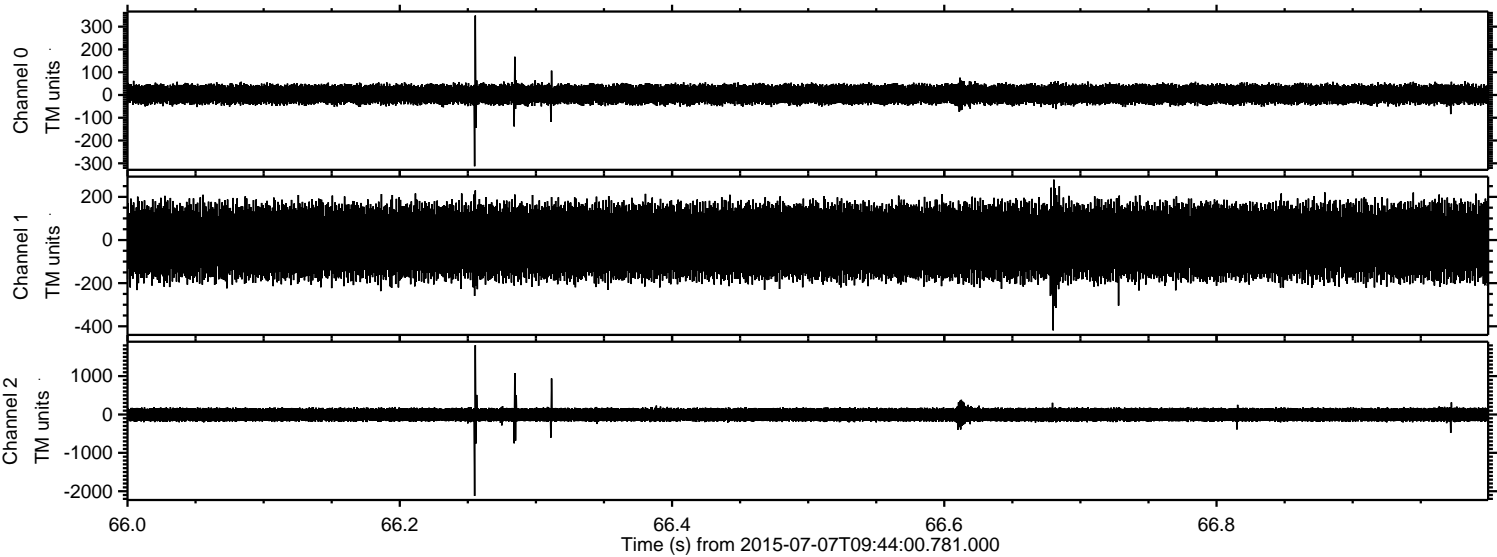

Channel 0
mn: -313
mx: 349
 μ : 2.9
 σ : 23.4

Channel 1
mn: -419
mx: 280
 μ : -7.4
 σ : 90.6

Channel 2
mn: -2123
mx: 1806
 μ : -5.7
 σ : 102.6

Processed Tue Jul 7 11:50:22 2015 by ELM ver.2012-10-06 from 001__elm20150707_094359__dat00.bin

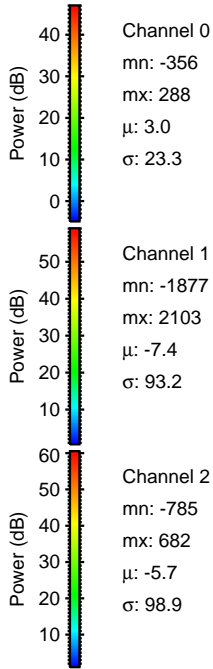
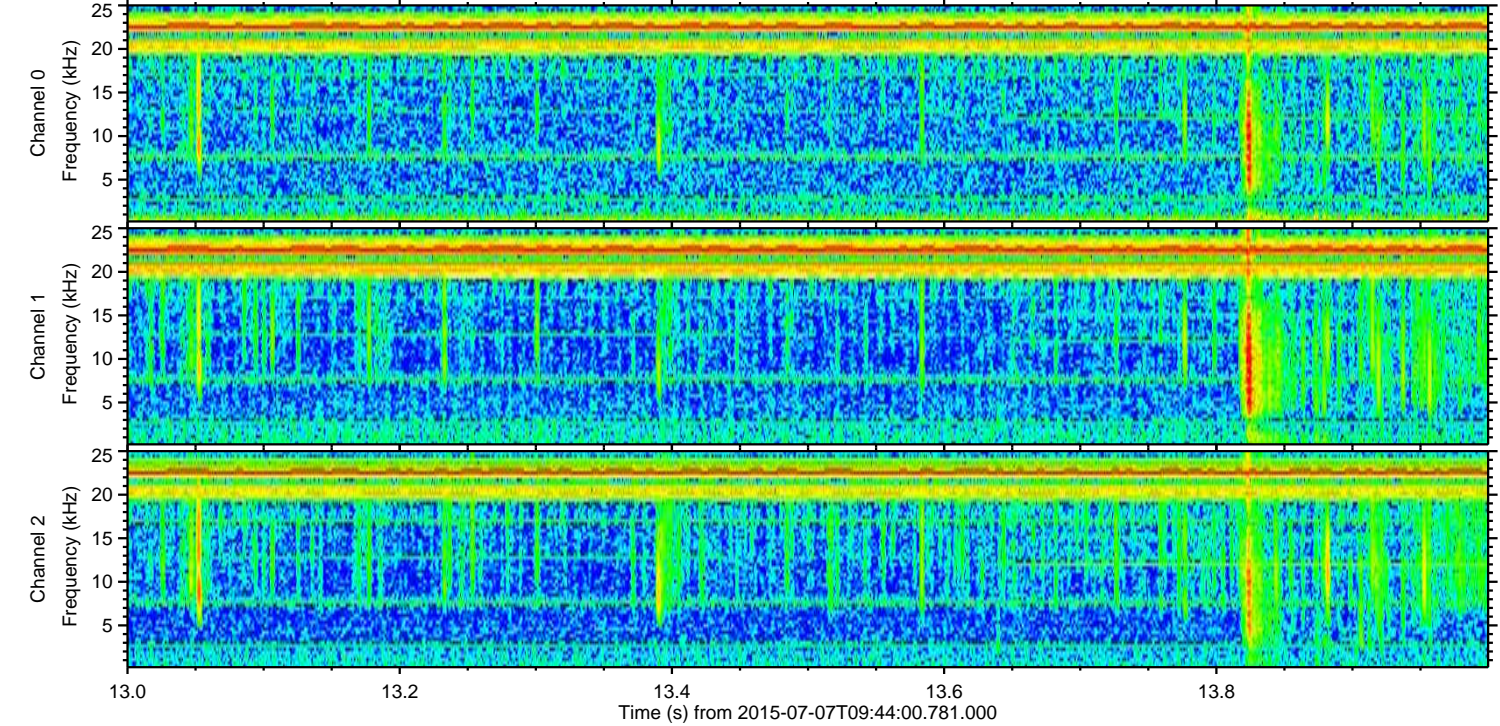
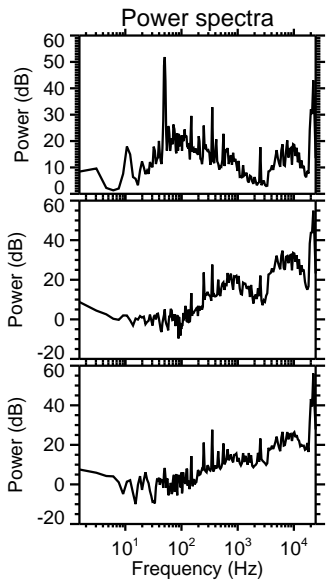
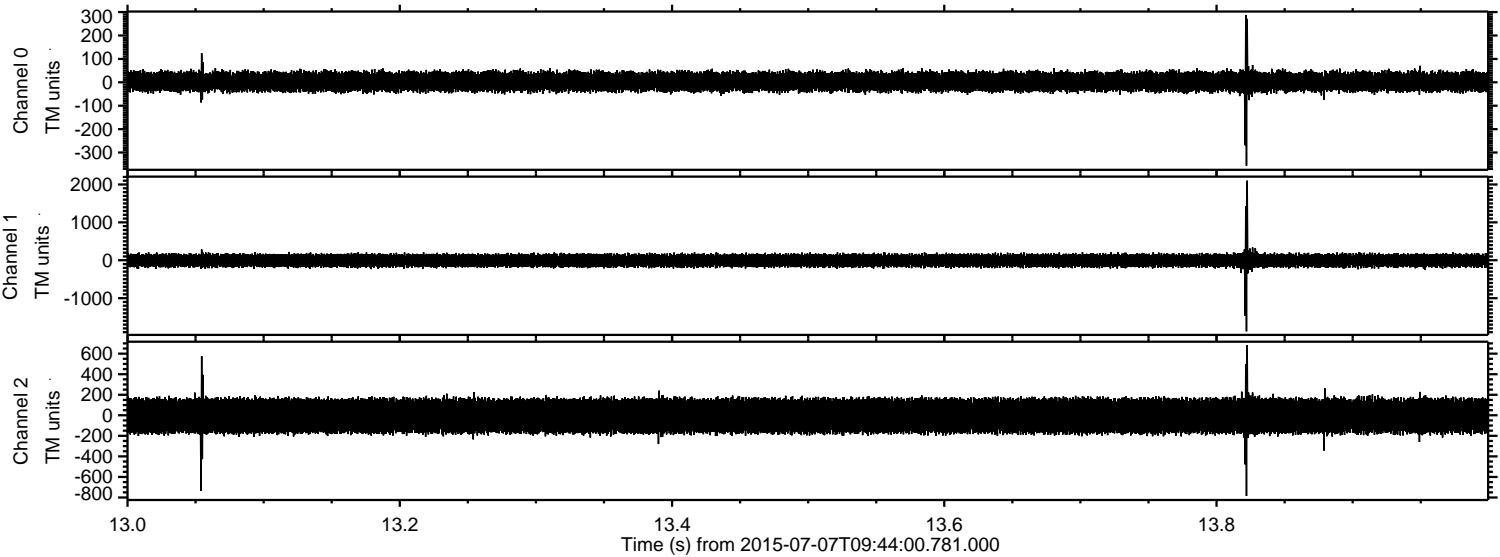

Processed Tue Jul 7 11:50:23 2015 by ELM ver.2012-10-06 from 001__elm20150707_094359__dat00.bin

