

ELMAVAN 3D WAVEFORMS (Measured data sampled at 50 kHz) 51000 packets of 144 samples from 2015-07-07T06:43:53.293.000.

Processed Tue Jul 7 08:49:48 2015 by ELM ver.2012-10-06 from 001\_\_elm20150707\_064352\_\_dat00.bin

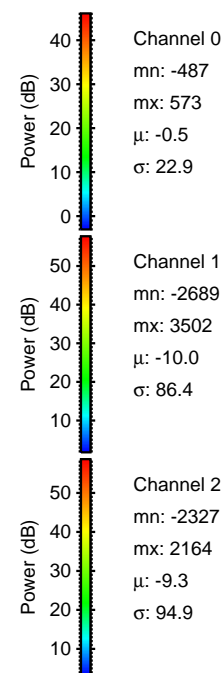

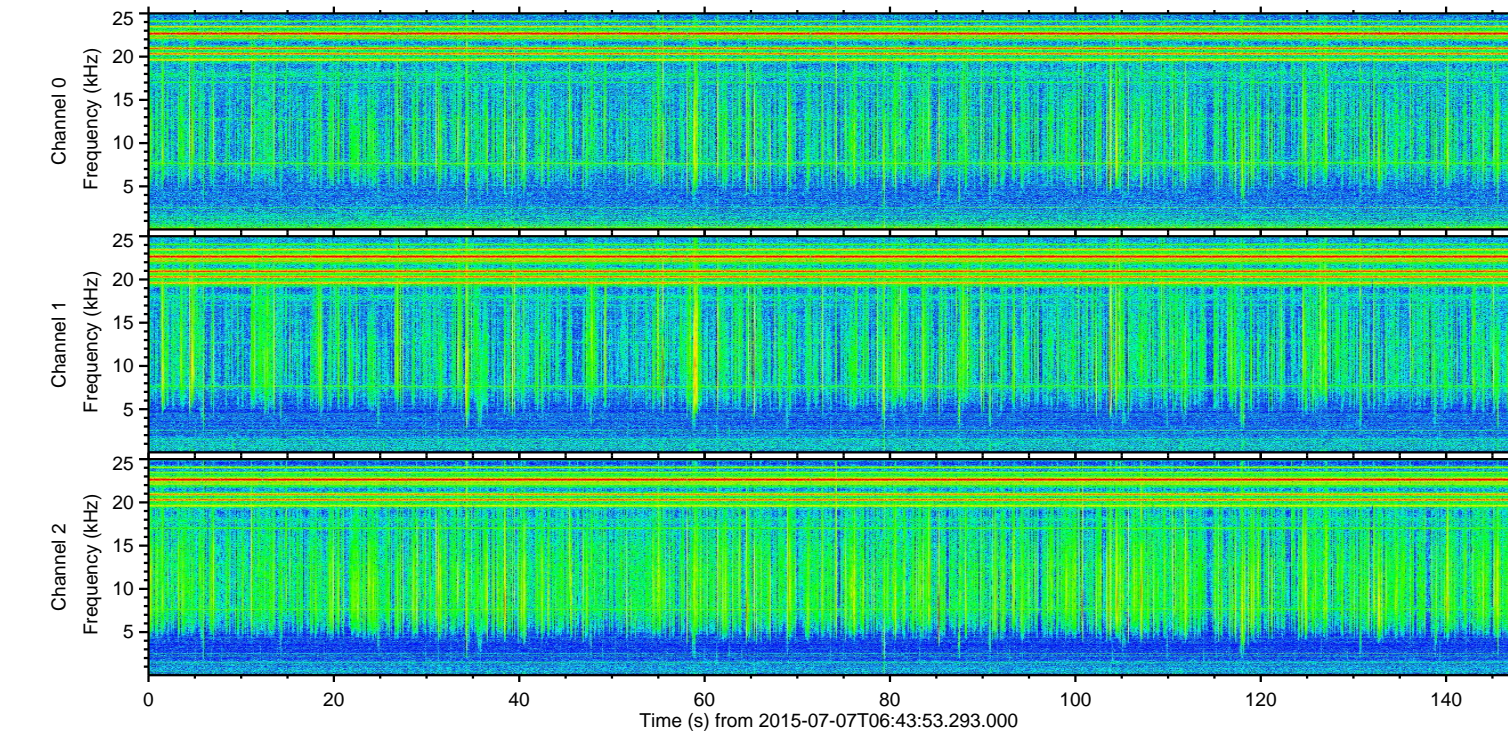
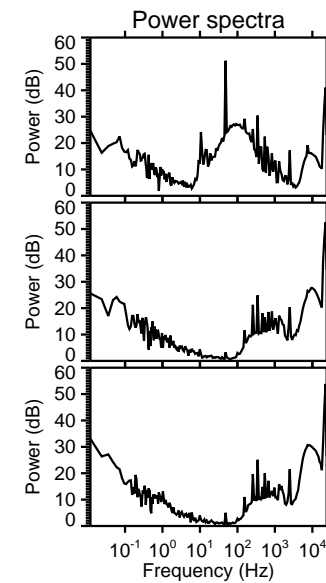
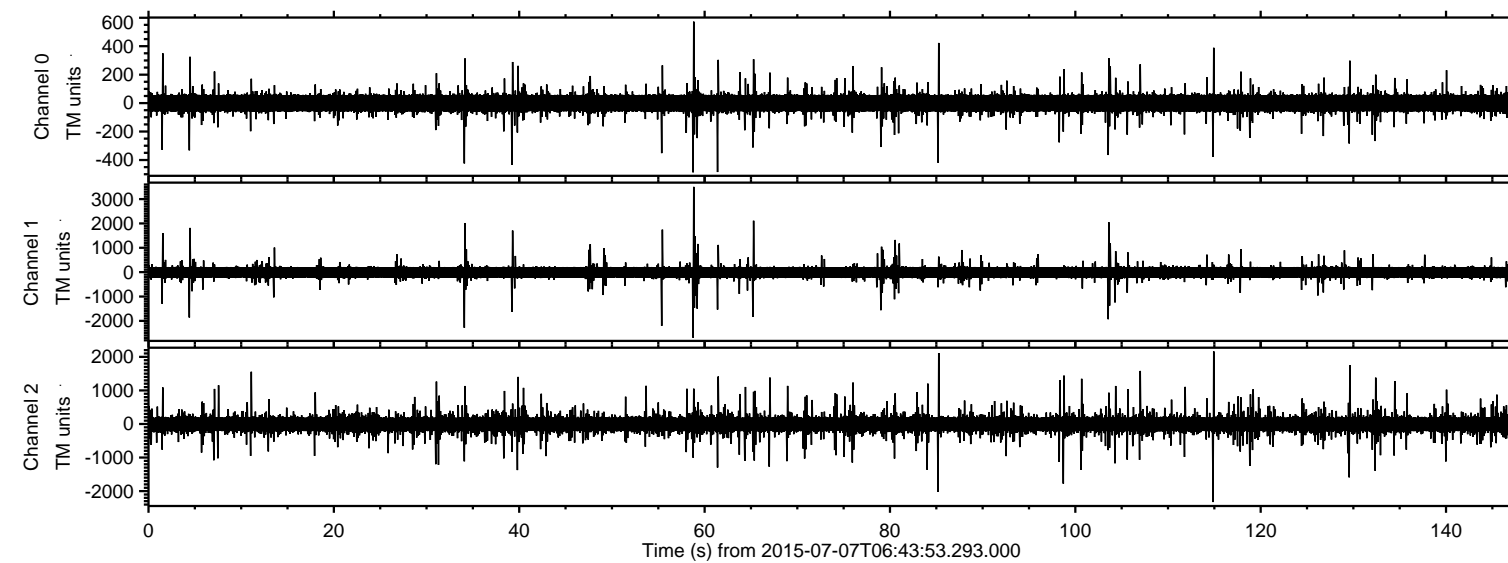

Processed Tue Jul 7 08:50:01 2015 by ELM ver.2012-10-06 from 001\_\_elm20150707\_064352\_\_dat00.bin

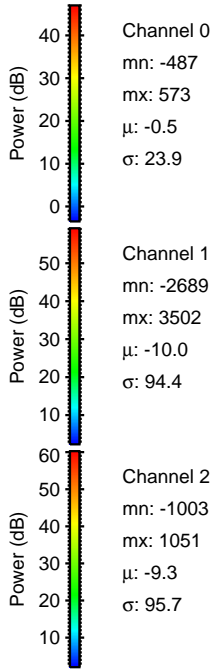
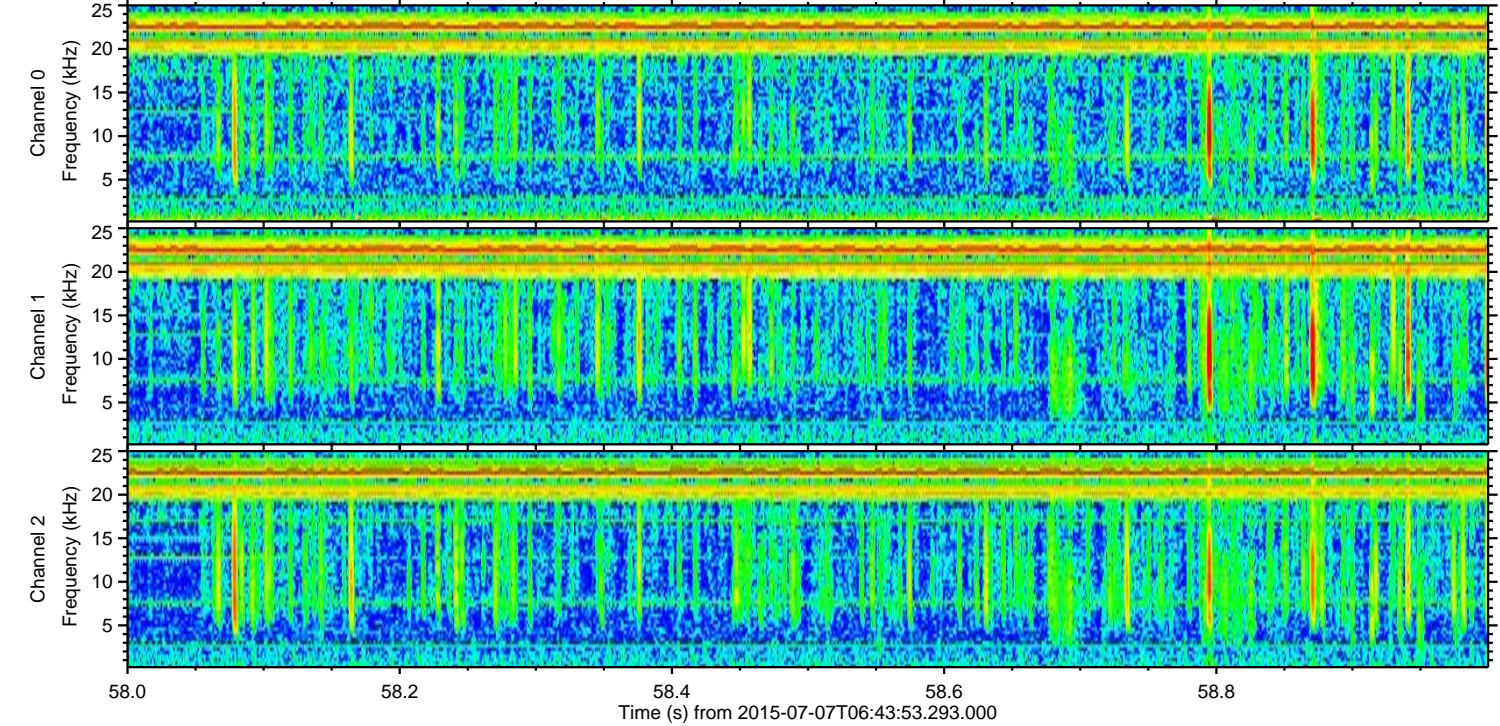
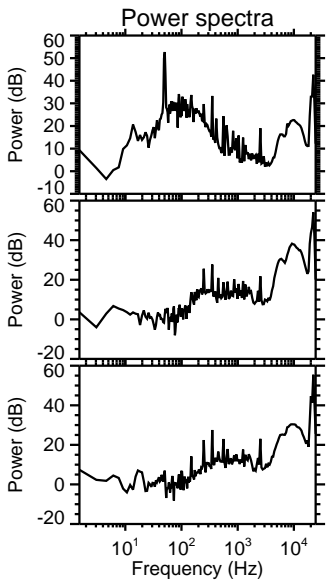
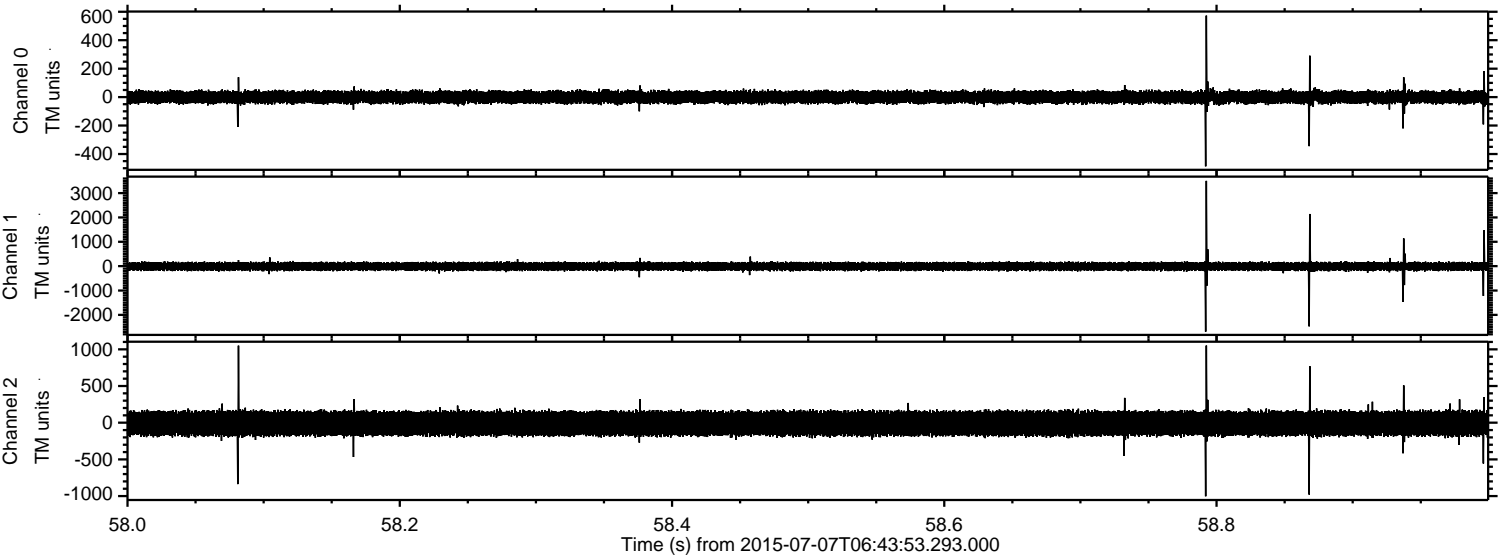



ELMAVAN 3D WAVEFORMS (Measured data sampled at 50 kHz) 51000 packets of 144 samples from 2015-07-07T06:43:53.293.000. Part 115/147

Processed Tue Jul 7 08:50:03 2015 by ELM ver.2012-10-06 from 001\_\_elm20150707\_064352\_\_dat00.bin

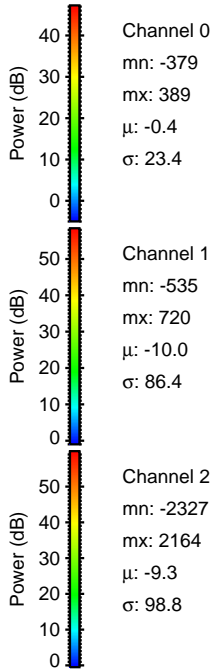
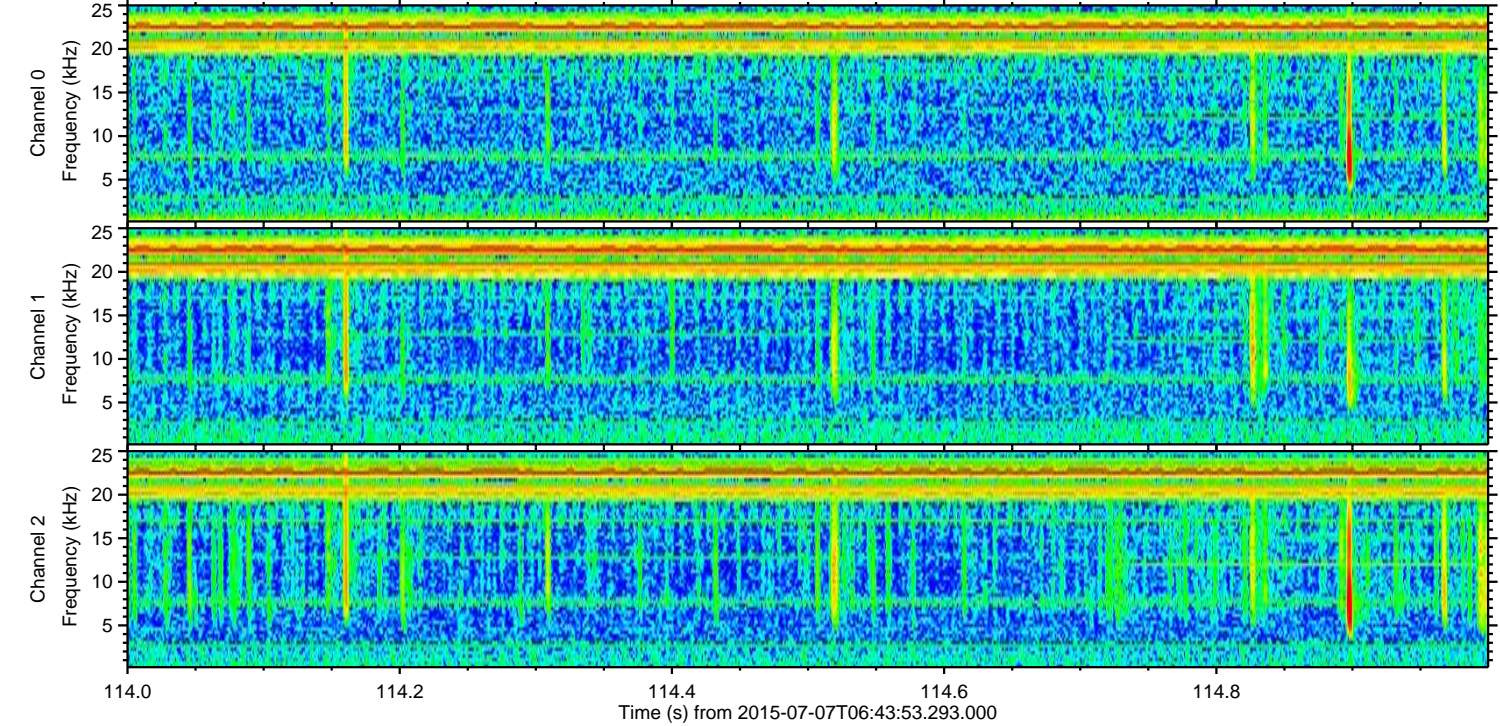
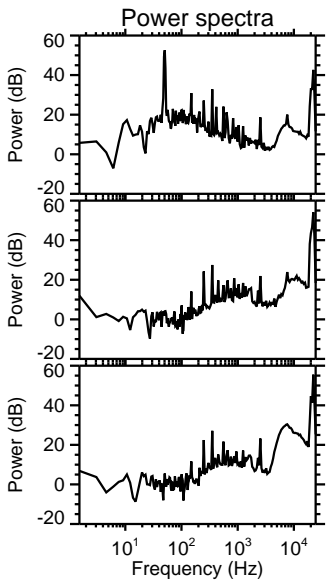
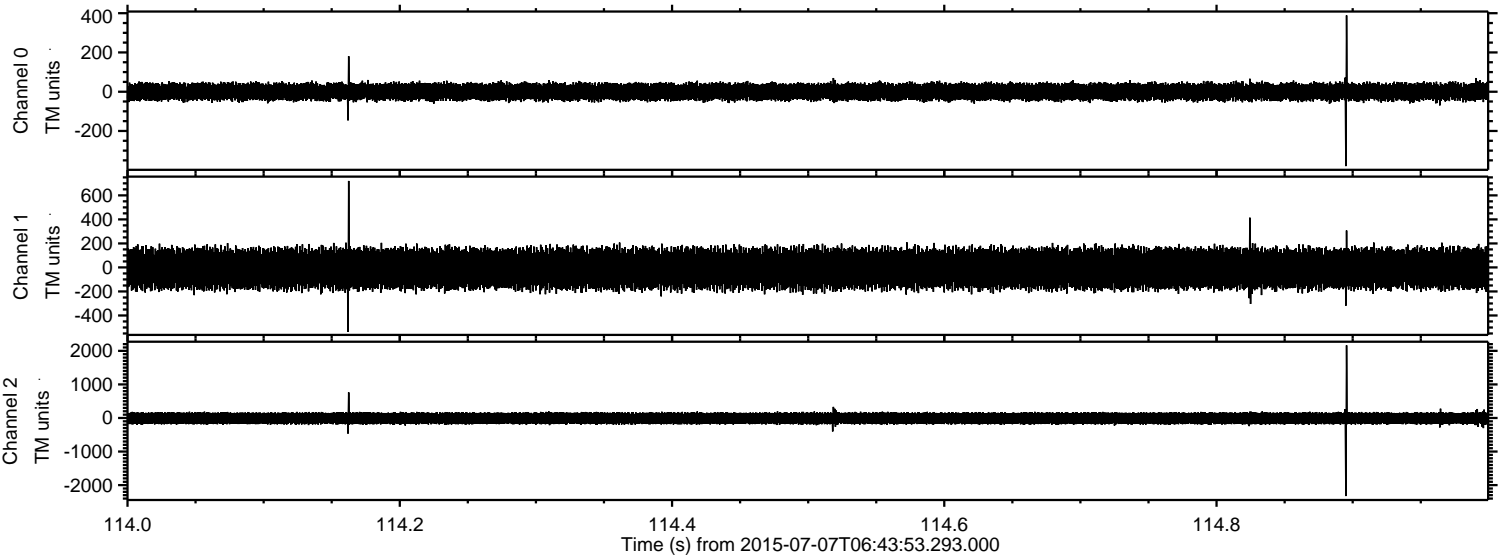



Processed Tue Jul 7 08:50:04 2015 by ELM ver.2012-10-06 from 001\_\_elm20150707\_064352\_\_dat00.bin

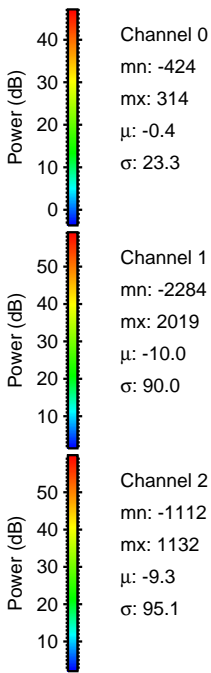
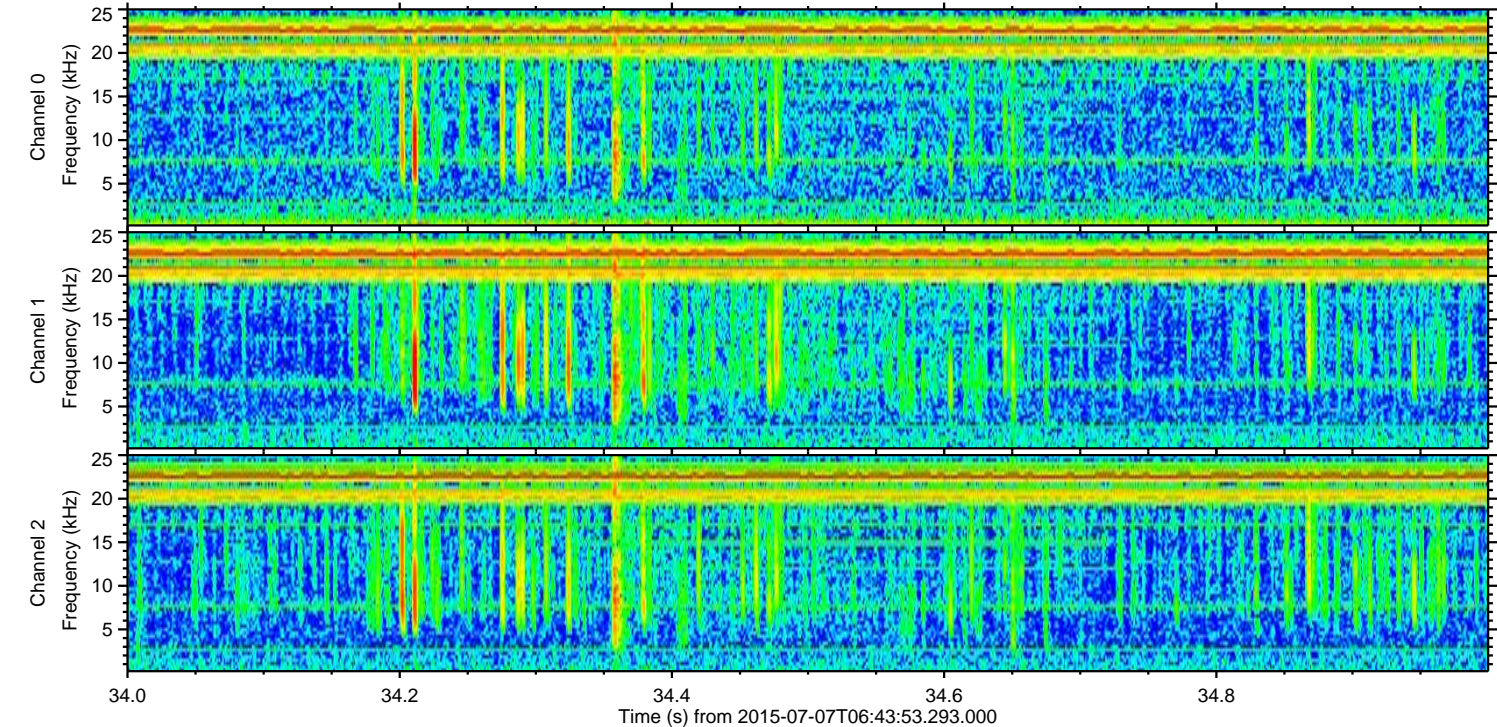
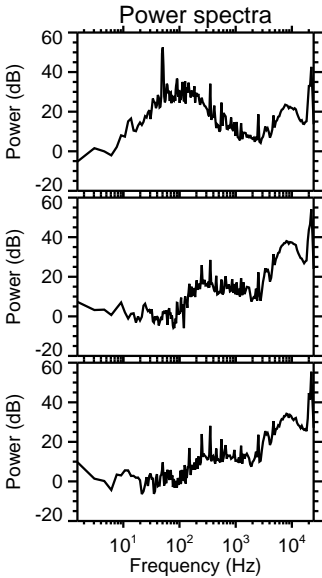
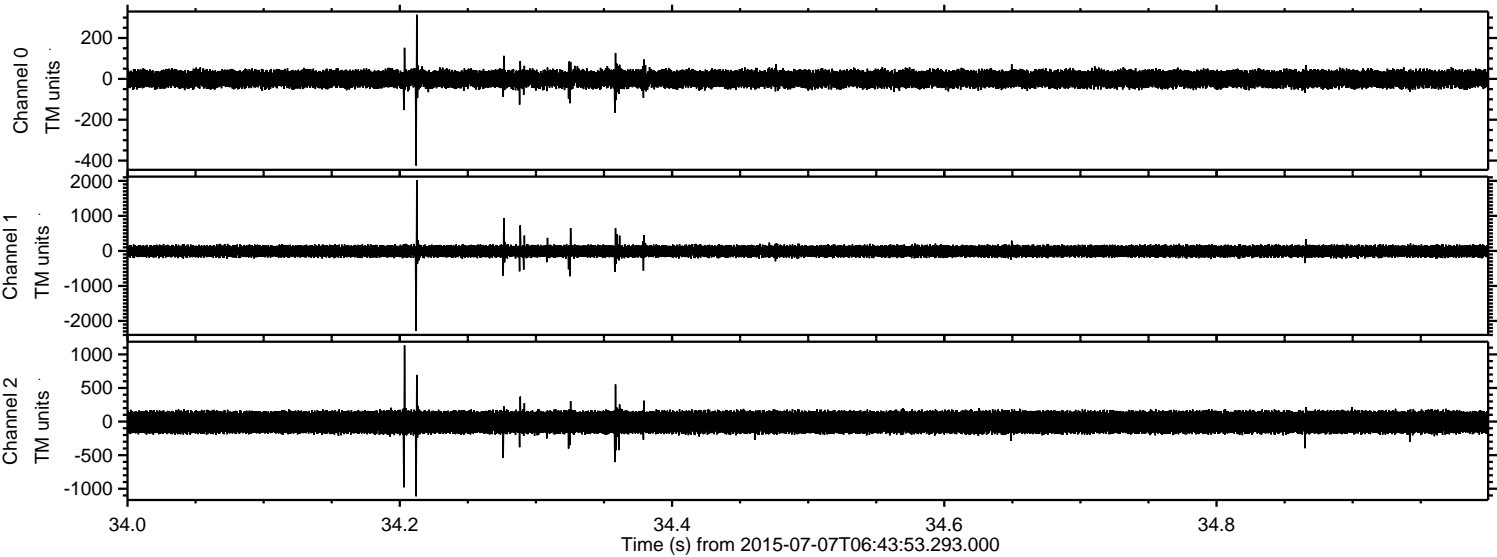



Processed Tue Jul 7 08:50:05 2015 by ELM ver.2012-10-06 from 001\_\_elm20150707\_064352\_\_dat00.bin

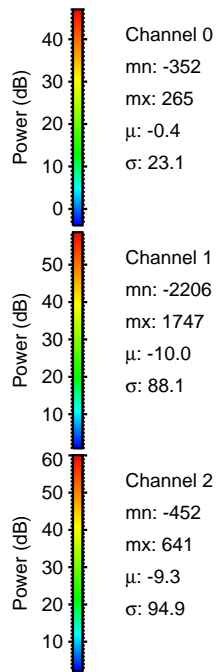
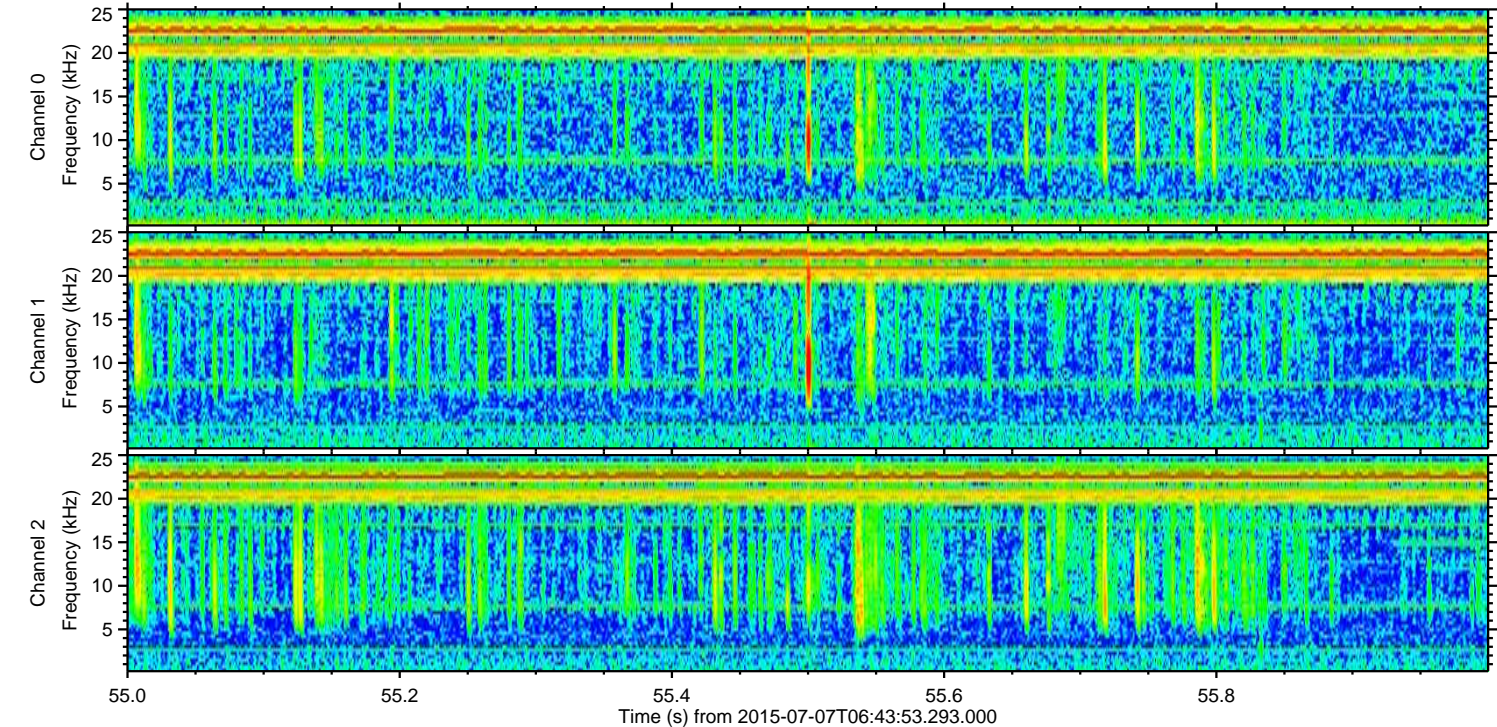
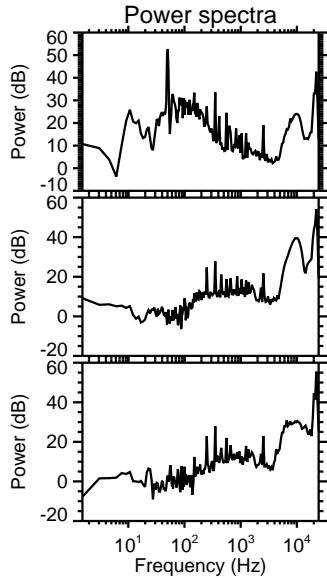
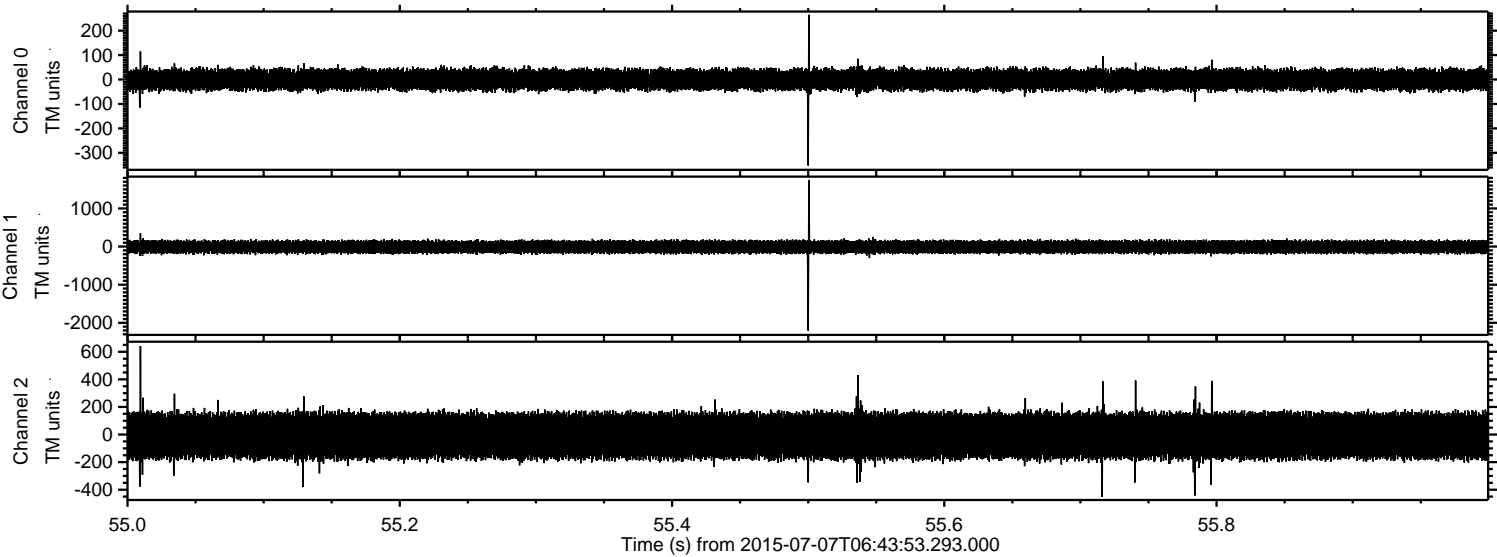



Processed Tue Jul 7 08:50:06 2015 by ELM ver.2012-10-06 from 001\_\_elm20150707\_064352\_\_dat00.bin

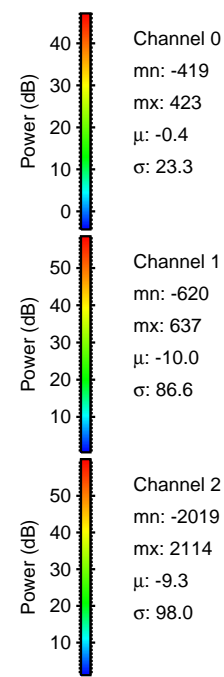
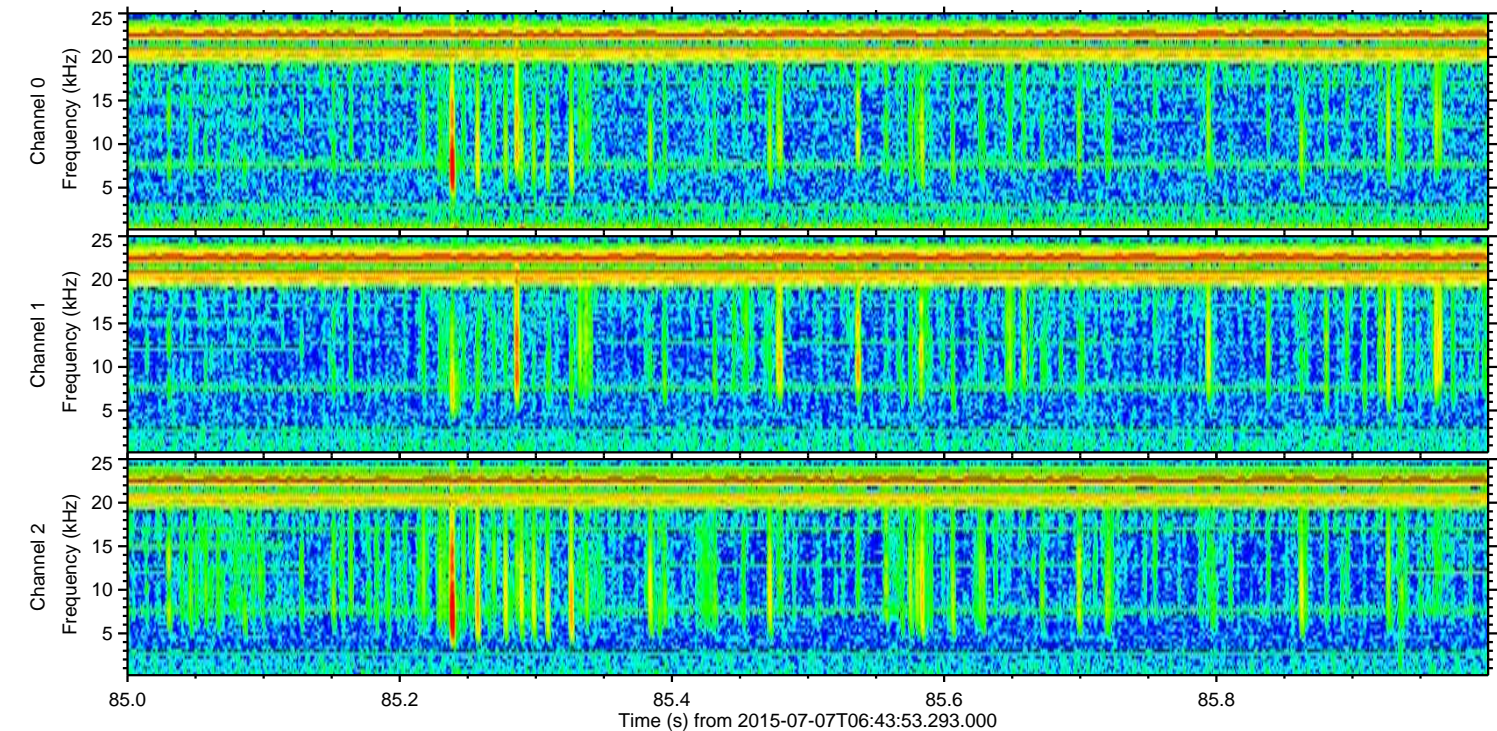
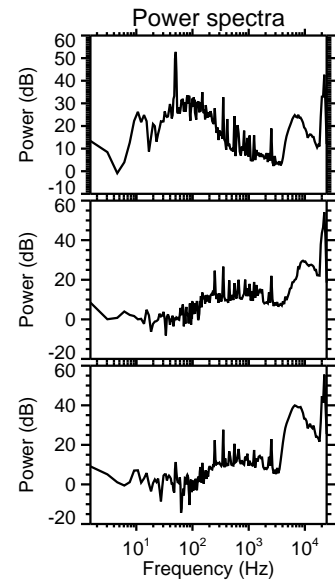
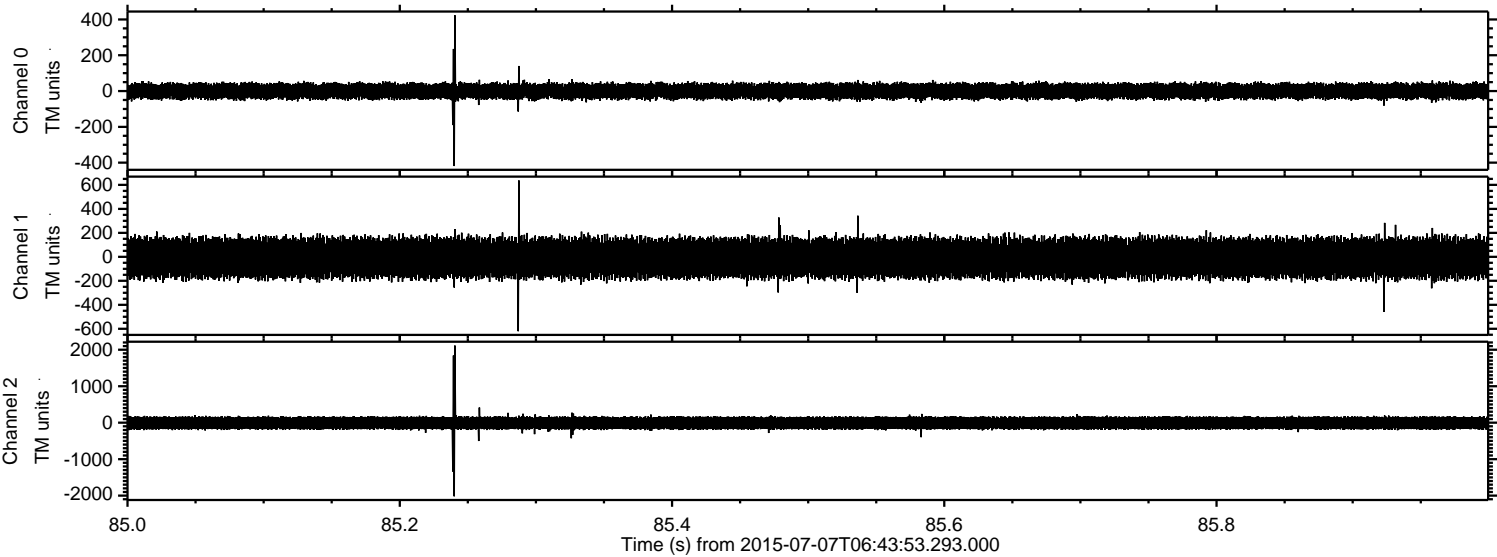



Processed Tue Jul 7 08:50:07 2015 by ELM ver.2012-10-06 from 001\_\_elm20150707\_064352\_\_dat00.bin

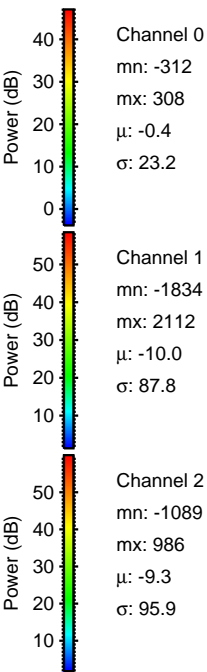
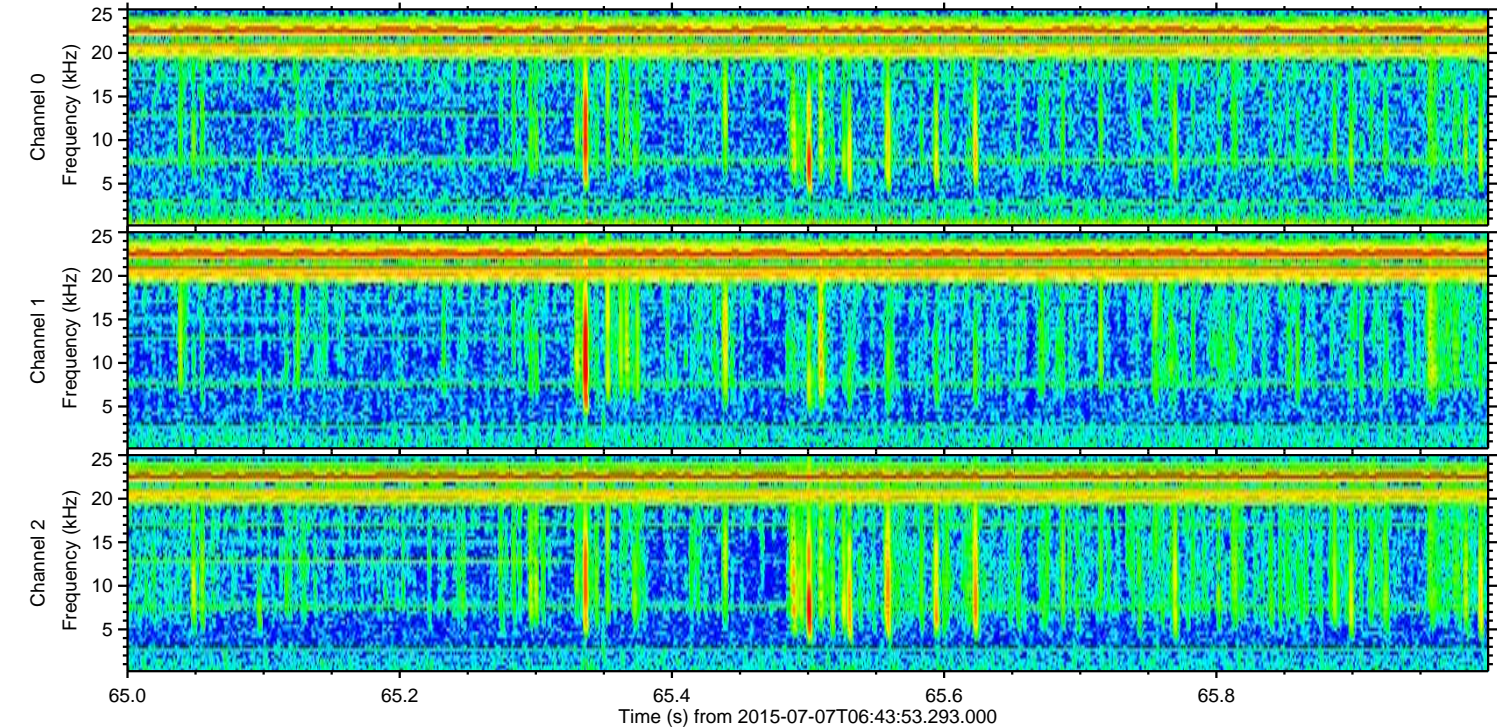
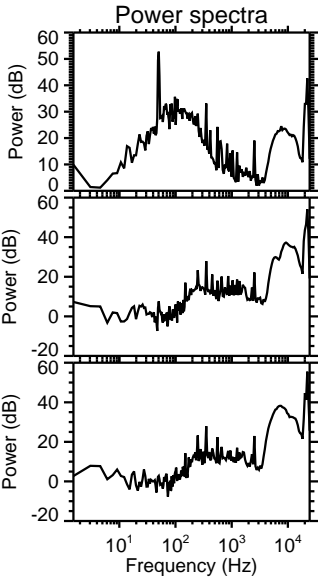
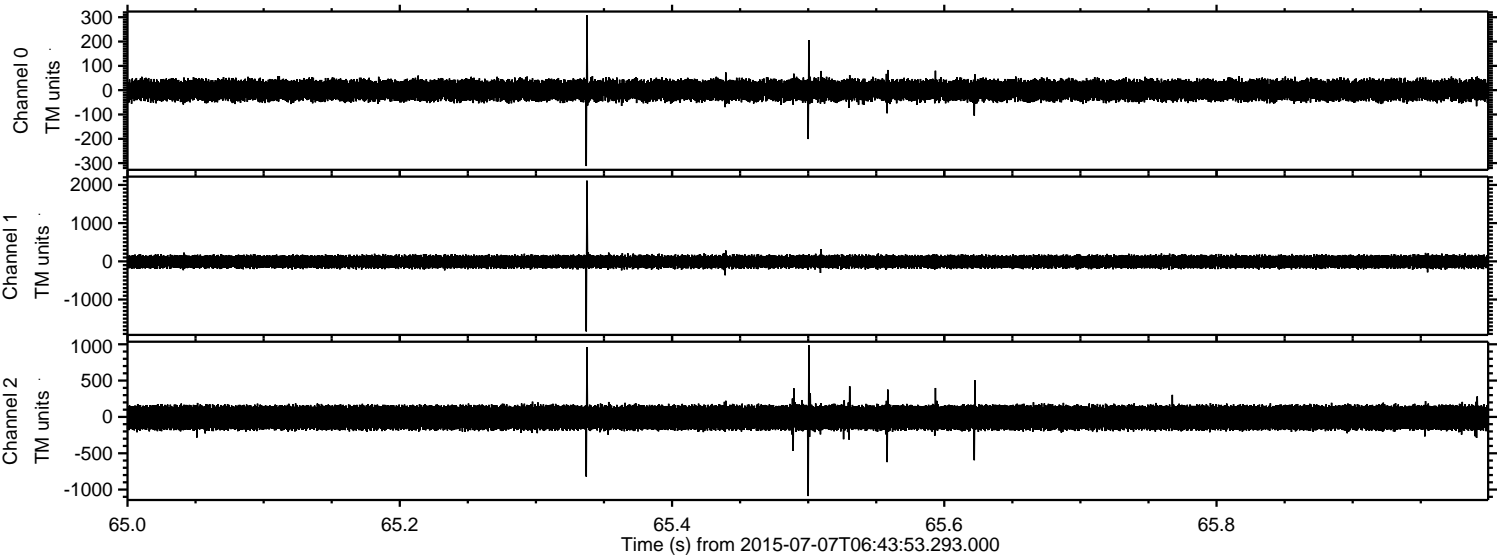



ELMAVAN 3D WAVEFORMS (Measured data sampled at 50 kHz) 51000 packets of 144 samples from 2015-07-07T06:43:53.293.000. Part 104/147

Processed Tue Jul 7 08:50:08 2015 by ELM ver.2012-10-06 from 001\_\_elm20150707\_064352\_\_dat00.bin

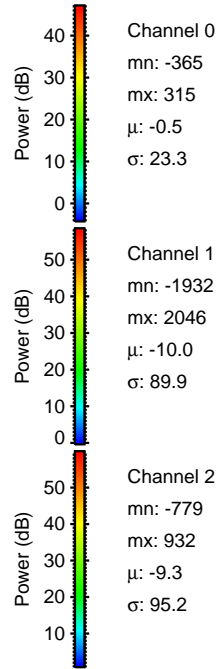
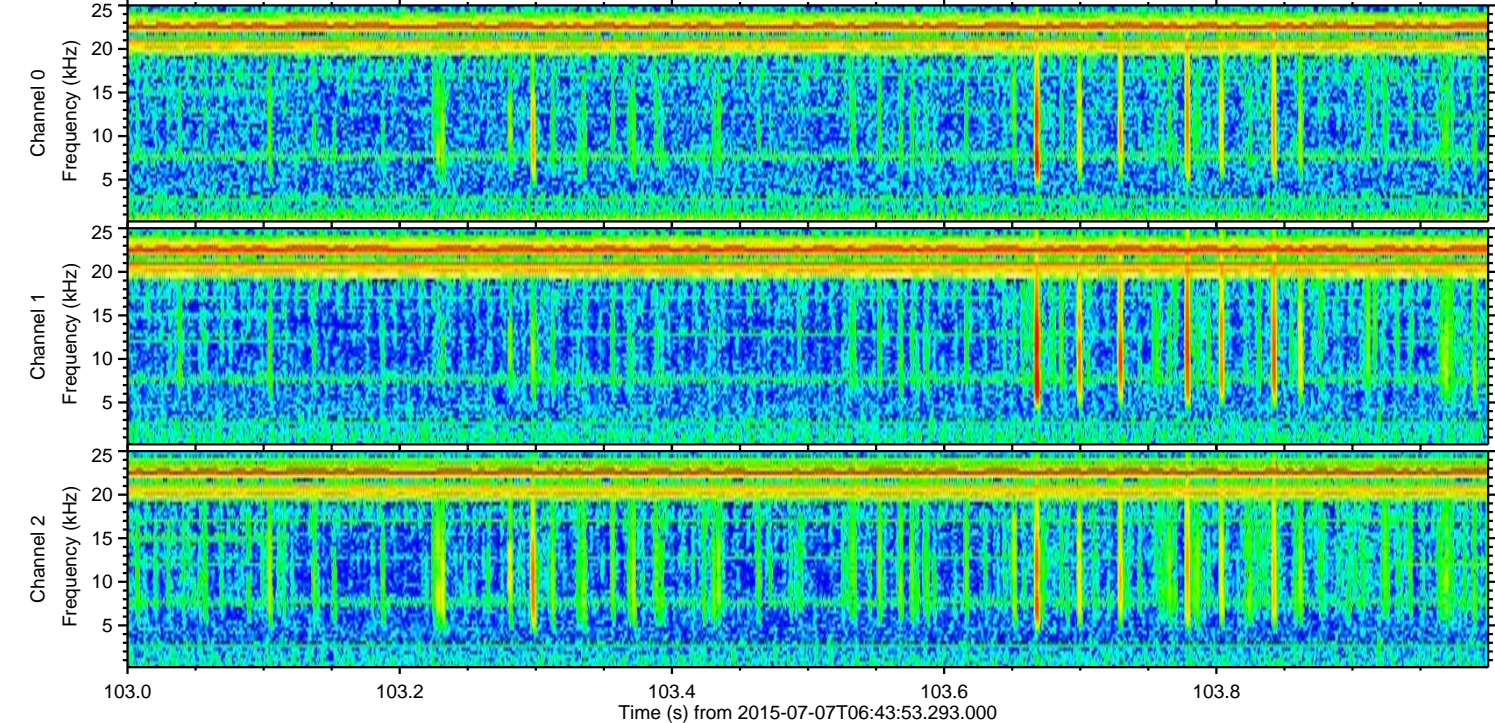
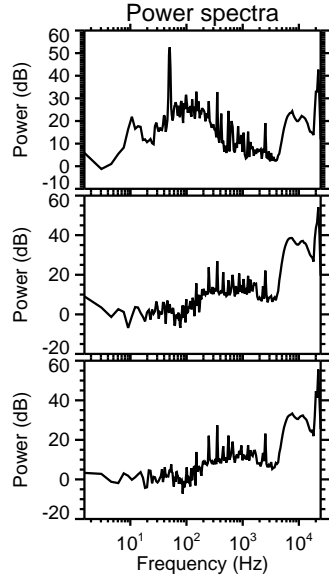
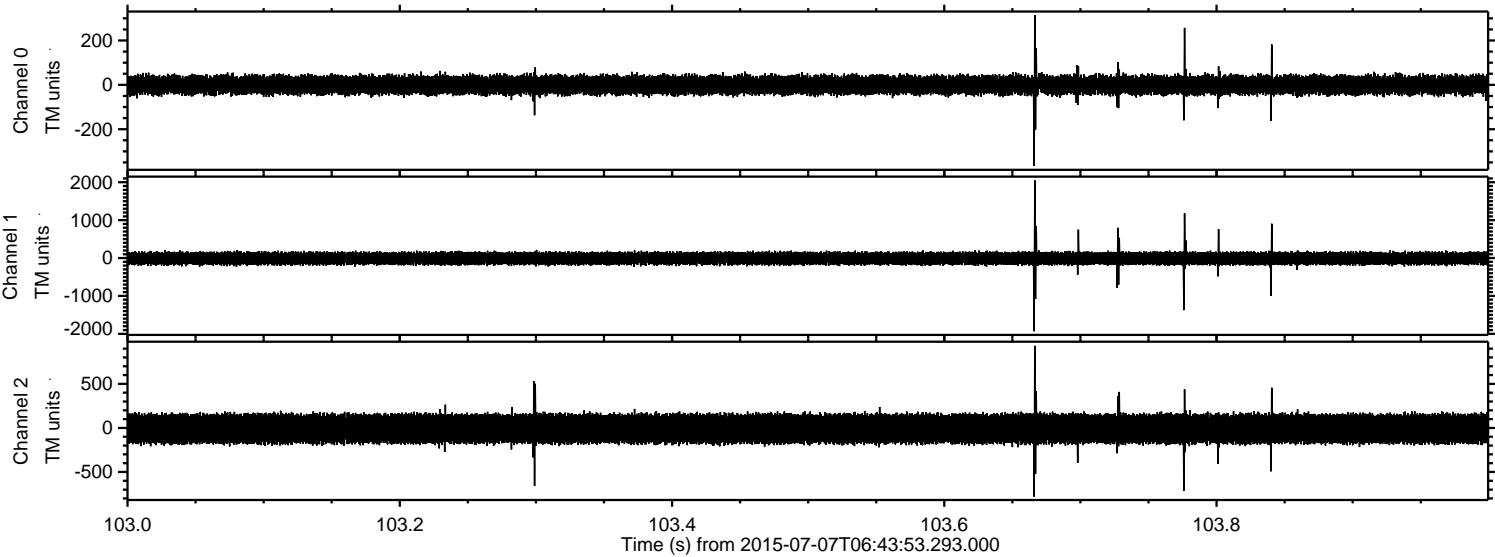



Processed Tue Jul 7 08:50:09 2015 by ELM ver.2012-10-06 from 001\_\_elm20150707\_064352\_\_dat00.bin

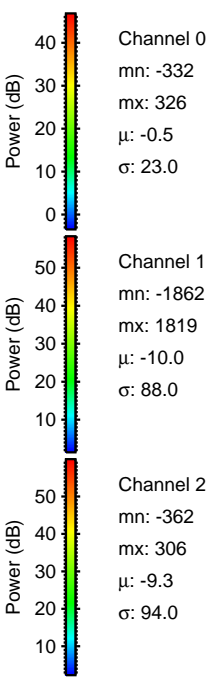
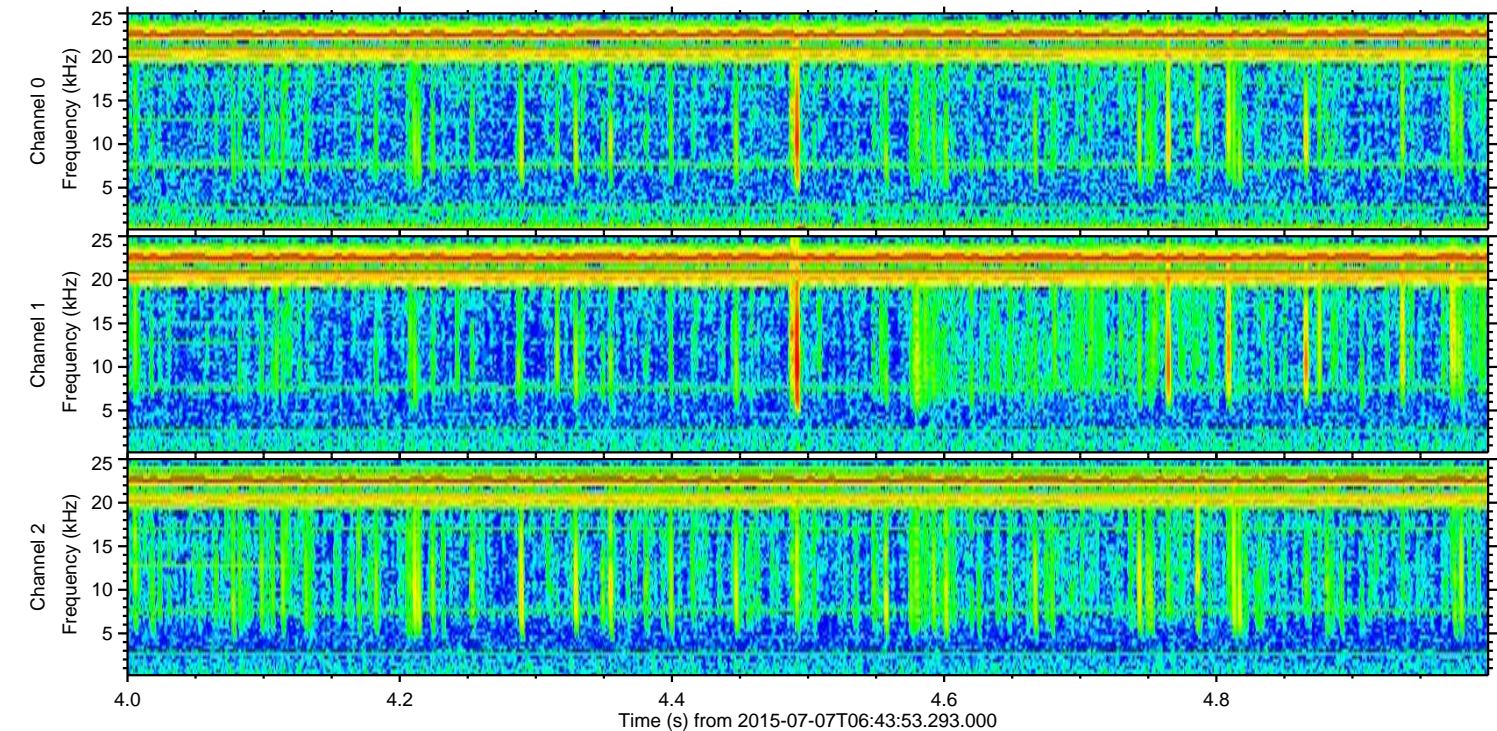
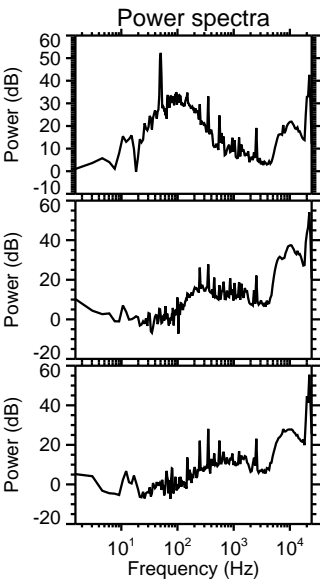
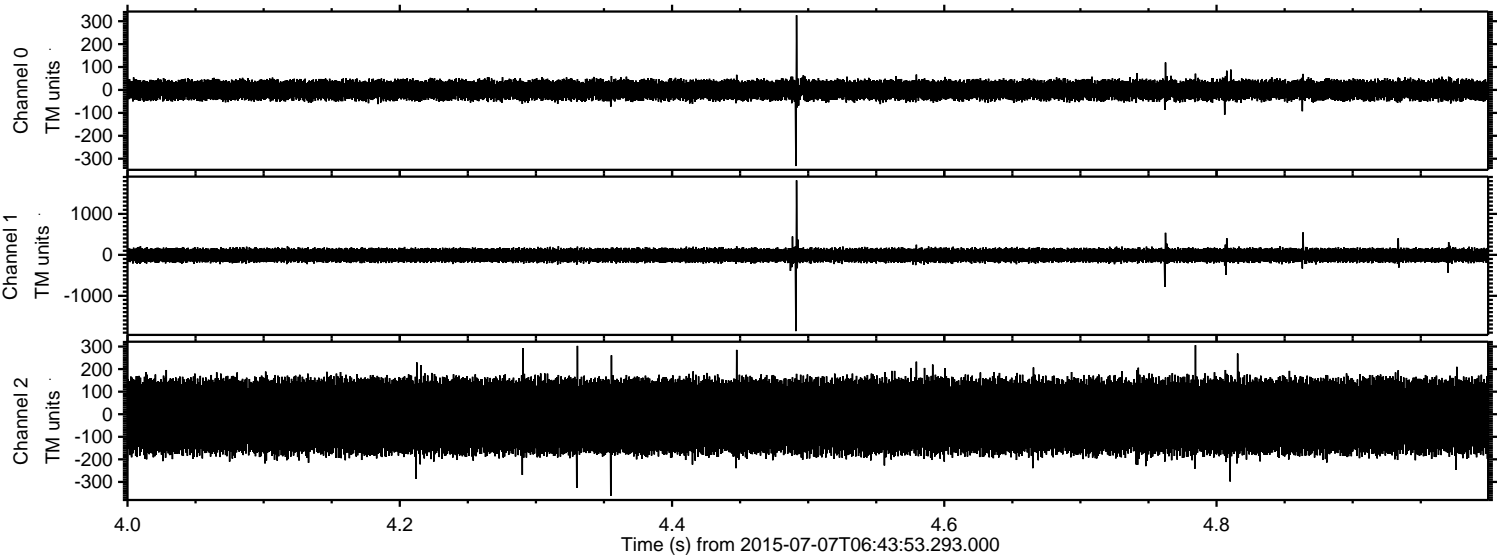



Processed Tue Jul 7 08:50:10 2015 by ELM ver.2012-10-06 from 001\_\_elm20150707\_064352\_\_dat00.bin

