

ELMAVAN 3D WAVEFORMS (Measured data sampled at 50 kHz) 51000 packets of 144 samples from 2015-07-07T01:18:39.671.999.

Processed Tue Jul 7 03:25:17 2015 by ELM ver.2012-10-06 from 001\_\_elm20150707\_011838\_\_dat00.bin

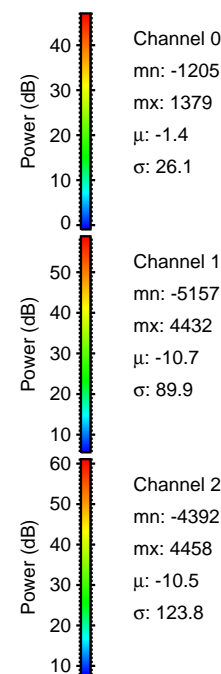
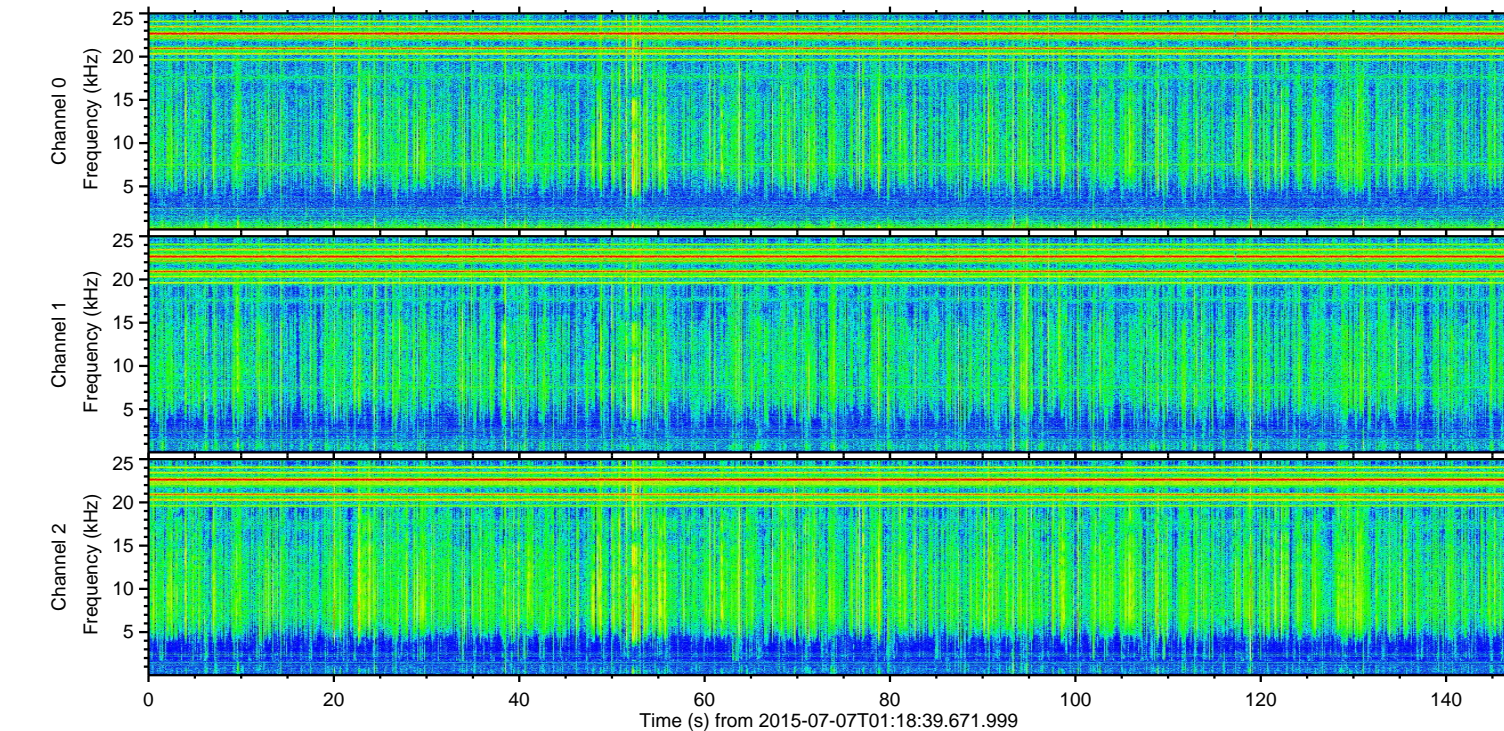
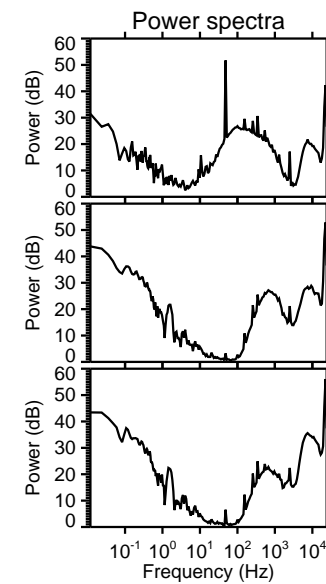
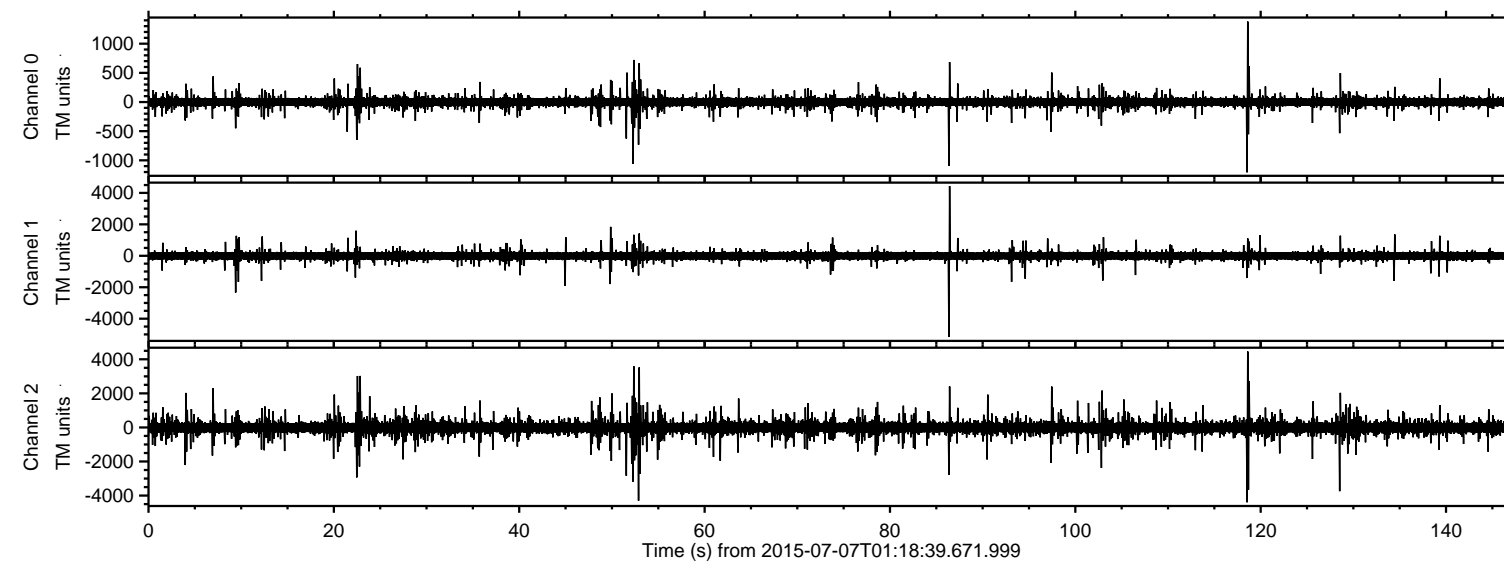

Channel 0  
mn: -1205  
mx: 1379  
 $\mu$ : -1.4  
 $\sigma$ : 26.1

Channel 1  
mn: -5157  
mx: 4432  
 $\mu$ : -10.7  
 $\sigma$ : 89.9

Channel 2  
mn: -4392  
mx: 4458  
 $\mu$ : -10.5  
 $\sigma$ : 123.8



Processed Tue Jul 7 03:25:32 2015 by ELM ver.2012-10-06 from 001\_\_elm20150707\_011838\_\_dat00.bin

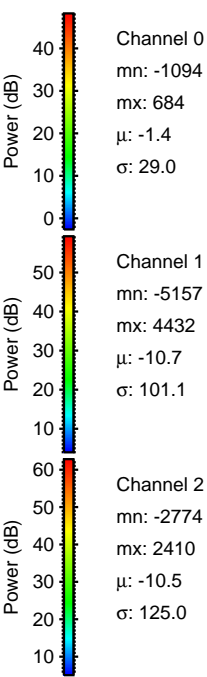
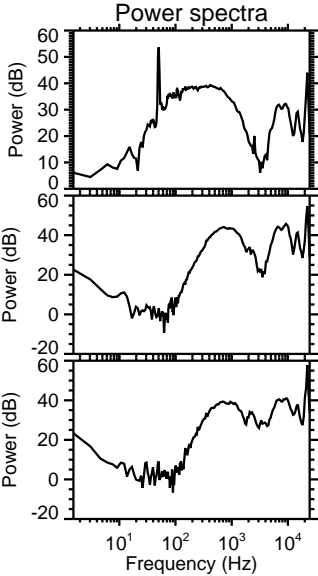
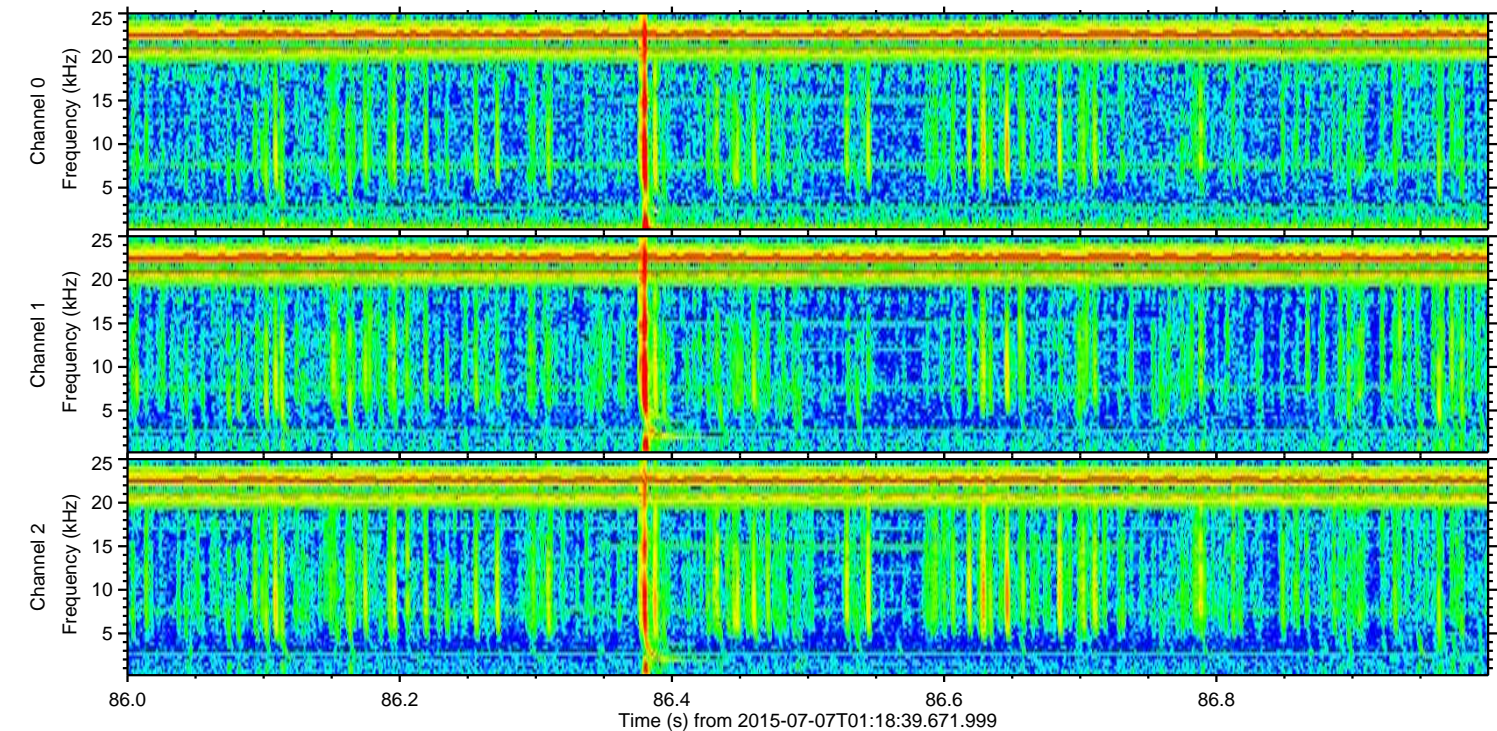
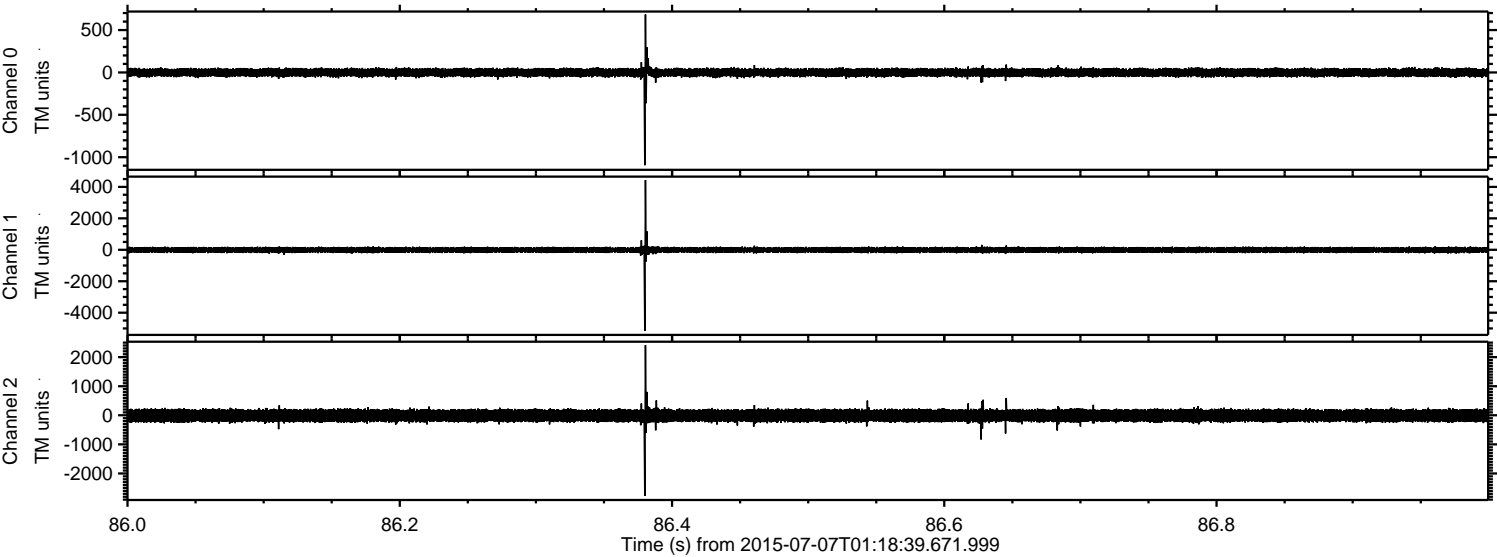

ELMAVAN 3D WAVEFORMS (Measured data sampled at 50 kHz) 51000 packets of 144 samples from 2015-07-07T01:18:39.671.999. Part 119/147

Processed Tue Jul 7 03:25:33 2015 by ELM ver.2012-10-06 from 001\_\_elm20150707\_011838\_\_dat00.bin

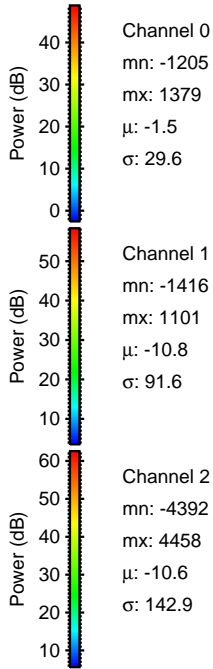
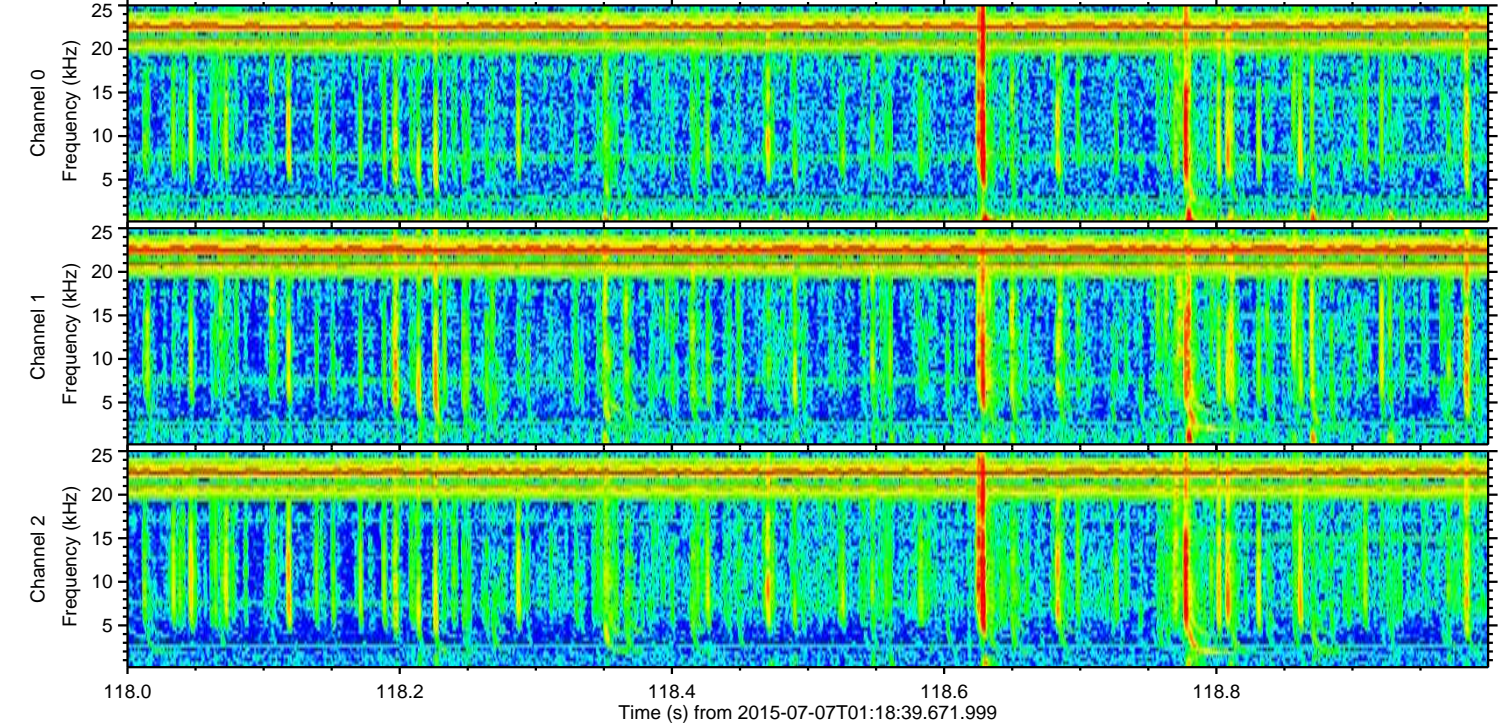
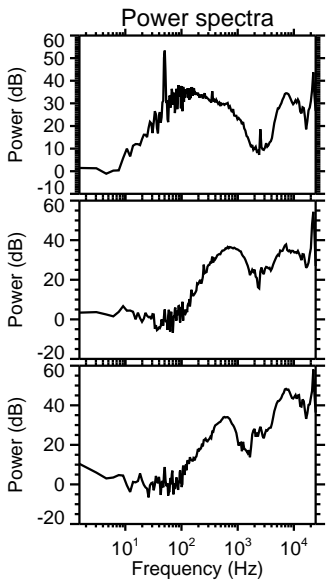
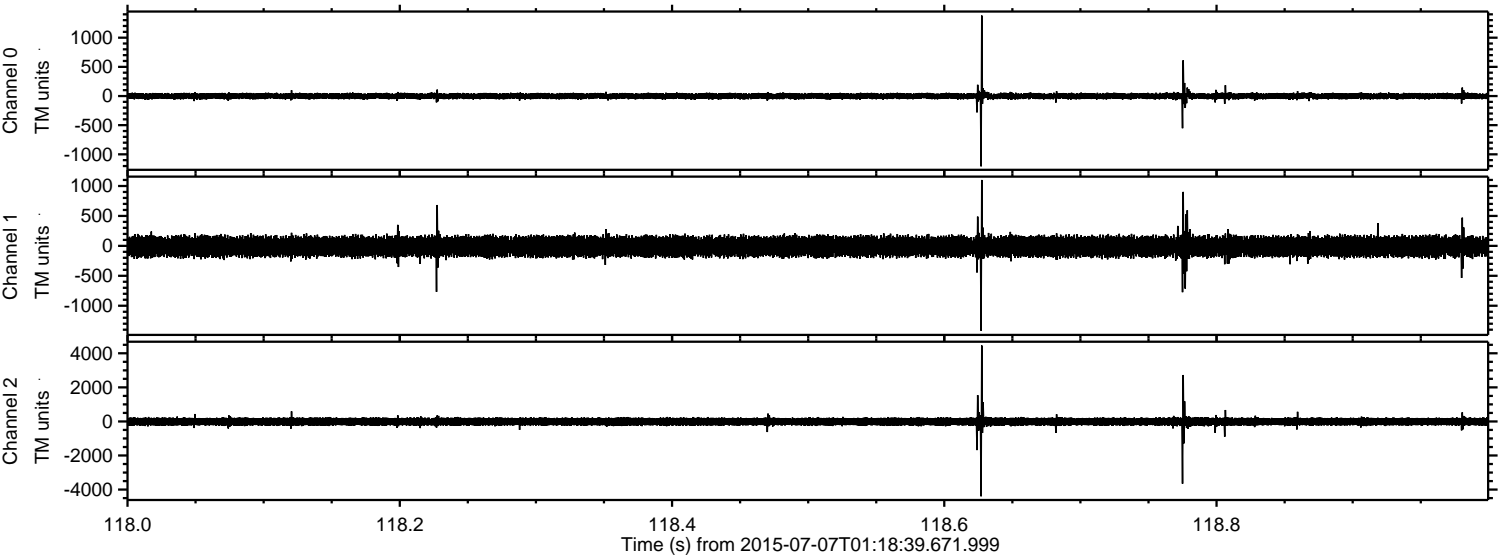

Channel 0  
mn: -1205  
mx: 1379  
 $\mu$ : -1.5  
 $\sigma$ : 29.6

Channel 1  
mn: -1416  
mx: 1101  
 $\mu$ : -10.8  
 $\sigma$ : 91.6

Channel 2  
mn: -4392  
mx: 4458  
 $\mu$ : -10.6  
 $\sigma$ : 142.9



Processed Tue Jul 7 03:25:35 2015 by ELM ver.2012-10-06 from 001\_\_elm20150707\_011838\_\_dat00.bin

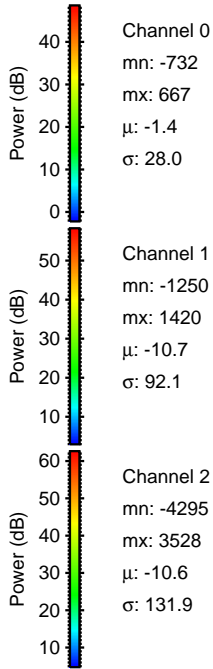
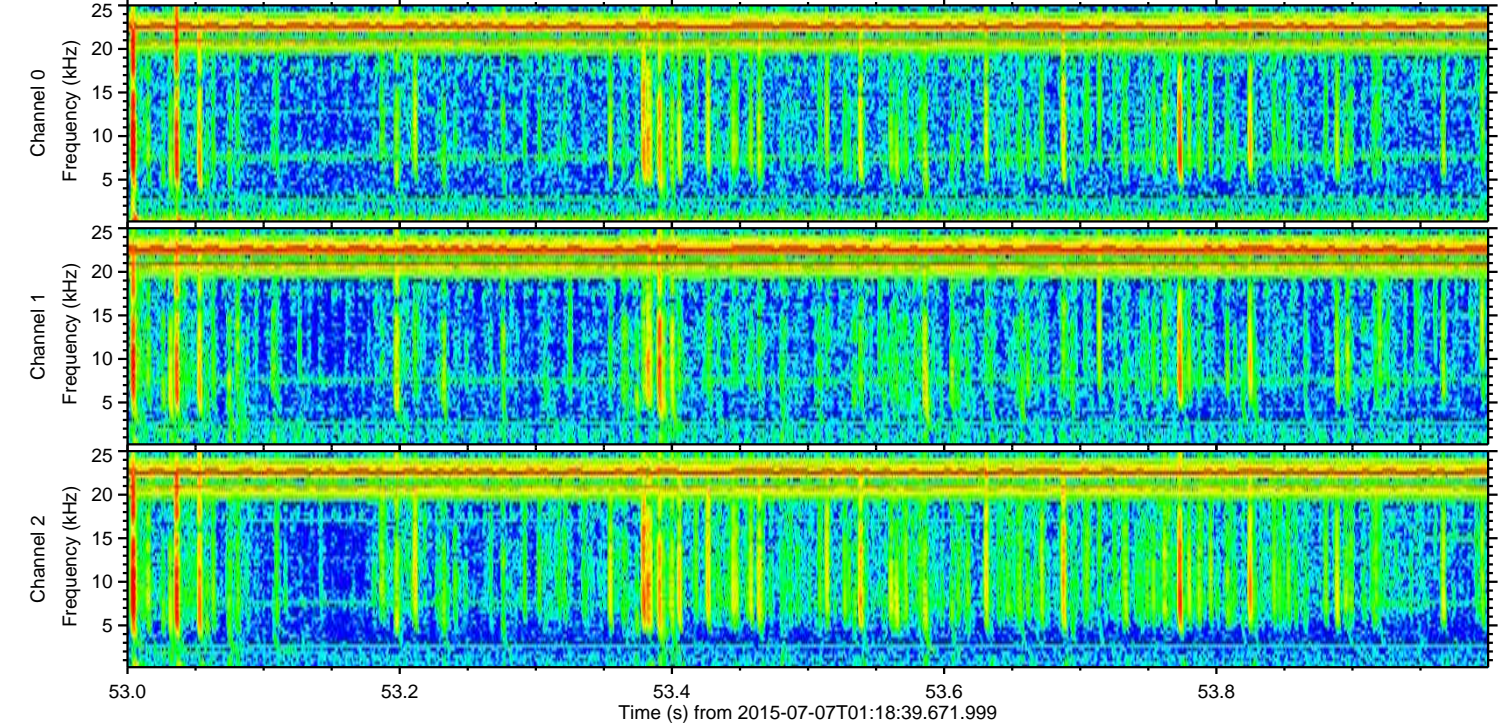
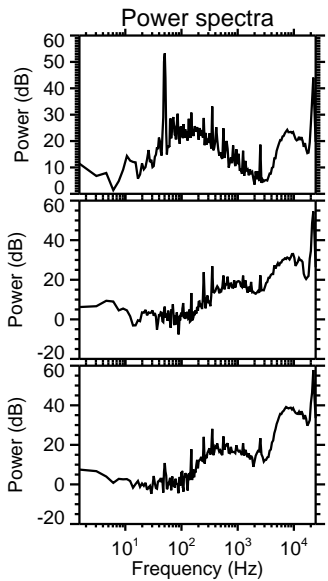
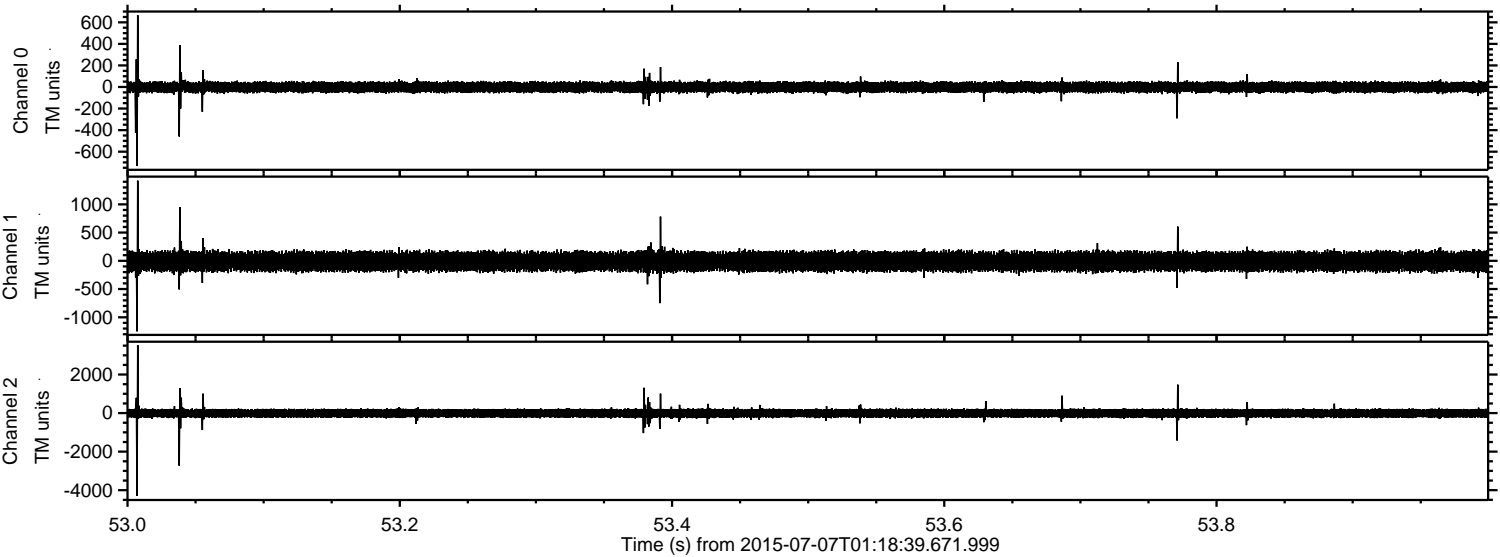

Channel 0  
mn: -732  
mx: 667  
 $\mu$ : -1.4  
 $\sigma$ : 28.0

Channel 1  
mn: -1250  
mx: 1420  
 $\mu$ : -10.7  
 $\sigma$ : 92.1

Channel 2  
mn: -4295  
mx: 3528  
 $\mu$ : -10.6  
 $\sigma$ : 131.9



ELMAVAN 3D WAVEFORMS (Measured data sampled at 50 kHz) 51000 packets of 144 samples from 2015-07-07T01:18:39.671.999. Part 129/147

Processed Tue Jul 7 03:25:36 2015 by ELM ver.2012-10-06 from 001\_\_elm20150707\_011838\_\_dat00.bin

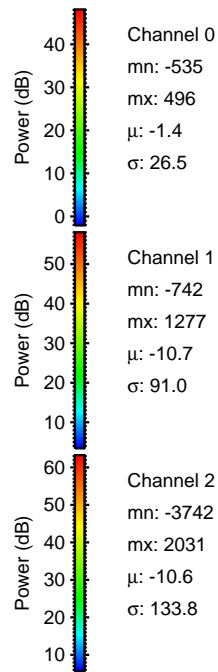
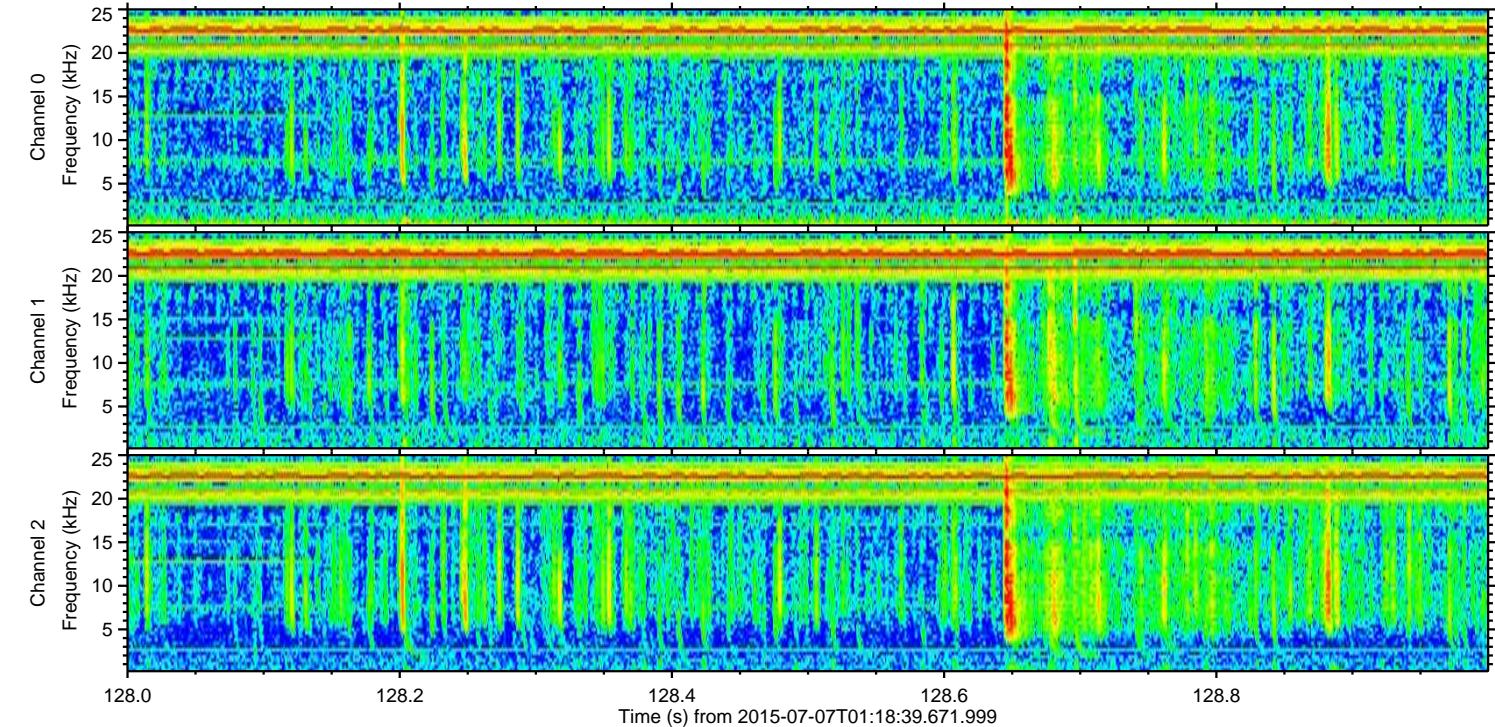
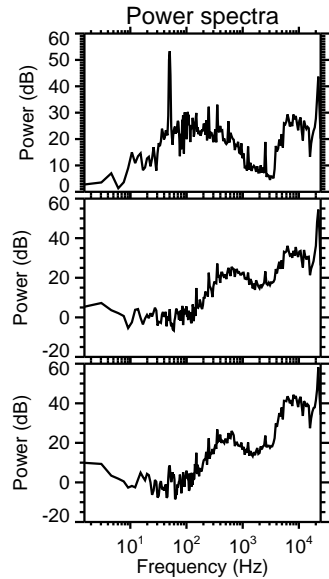
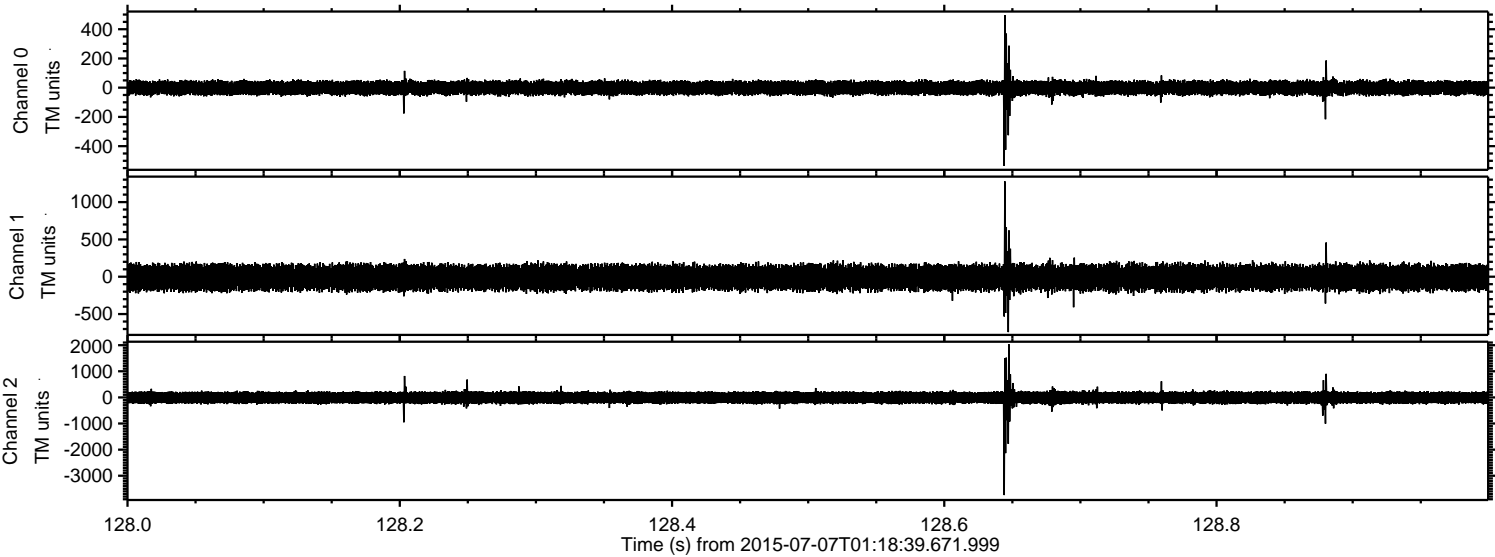



Processed Tue Jul 7 03:25:37 2015 by ELM ver.2012-10-06 from 001\_\_elm20150707\_011838\_\_dat00.bin

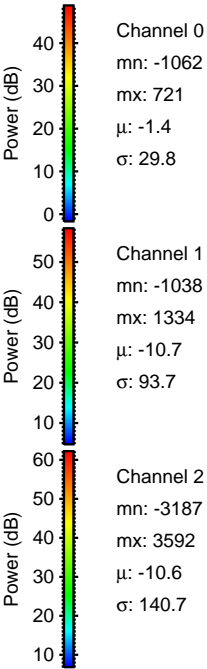
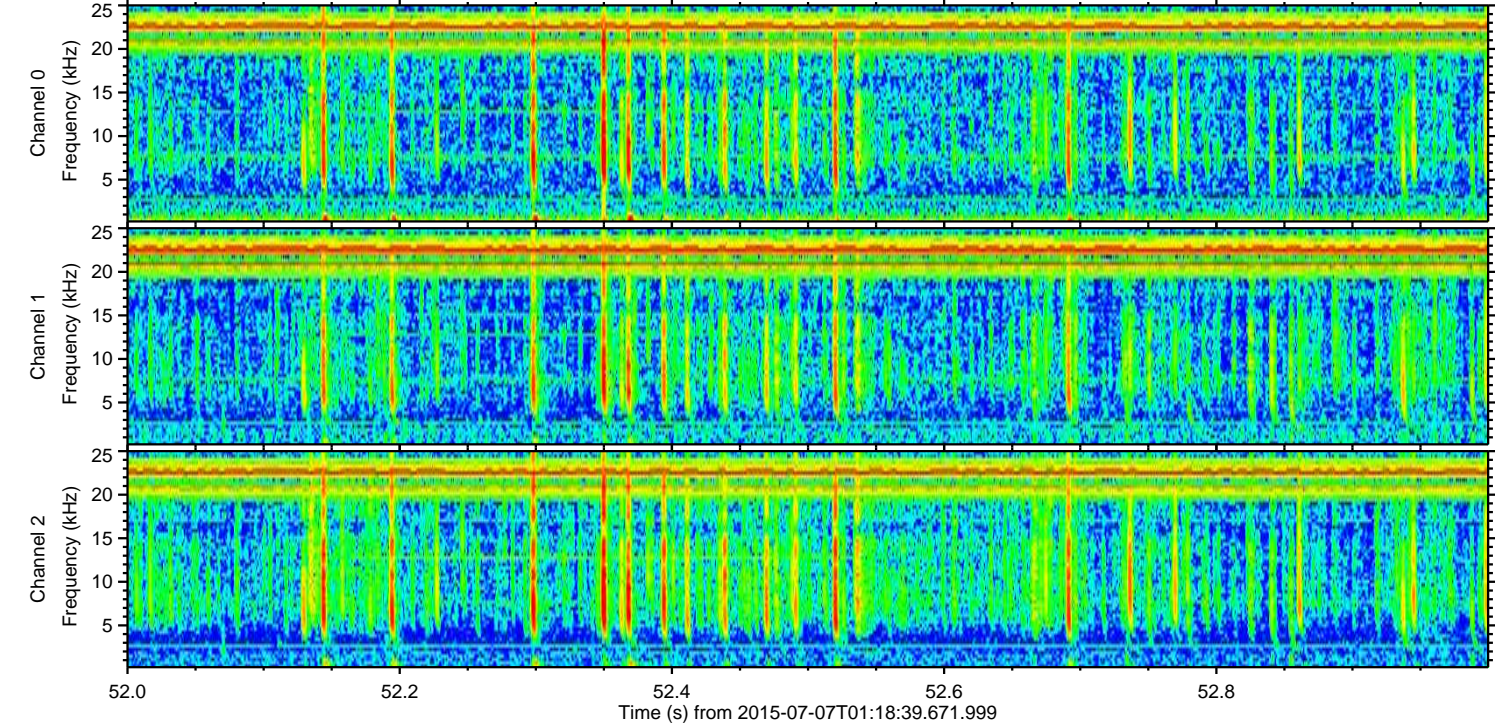
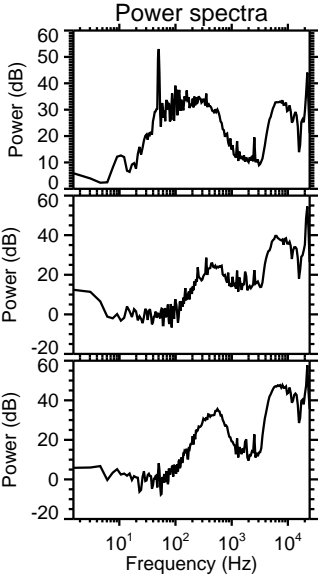
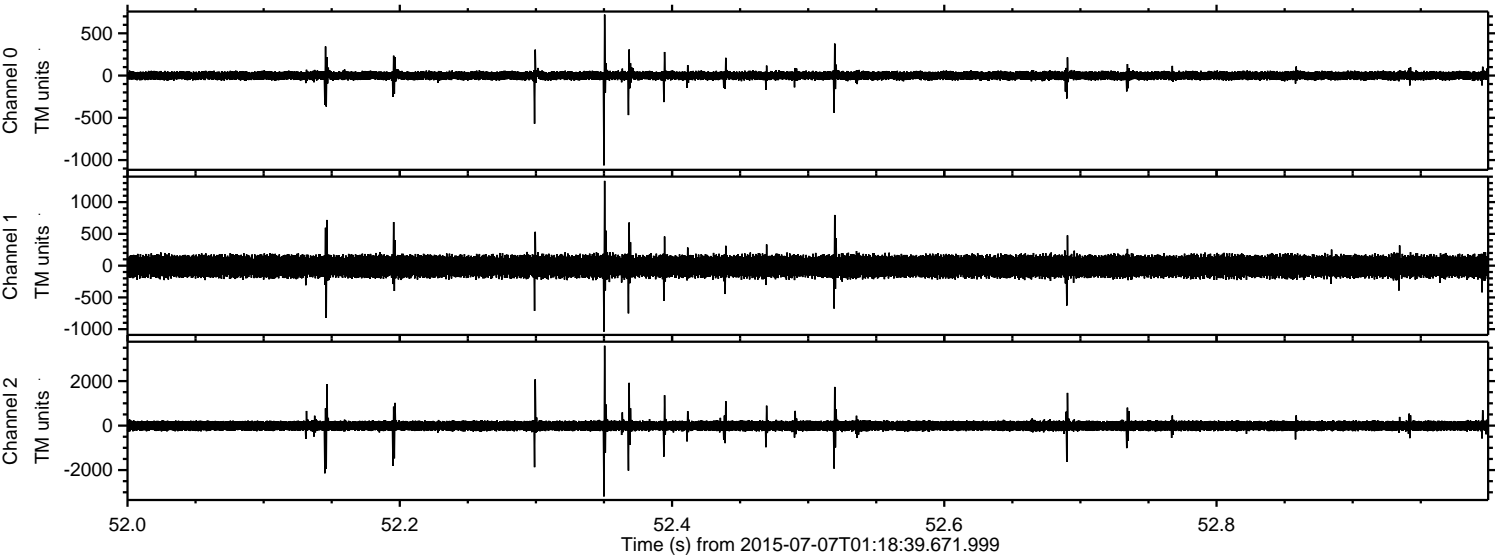



Processed Tue Jul 7 03:25:38 2015 by ELM ver.2012-10-06 from 001\_\_elm20150707\_011838\_\_dat00.bin

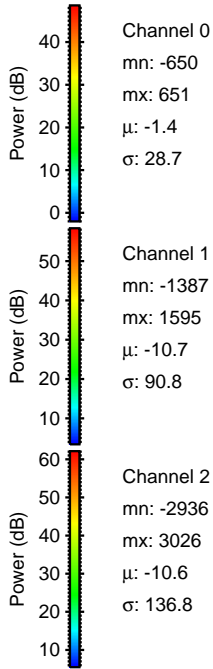
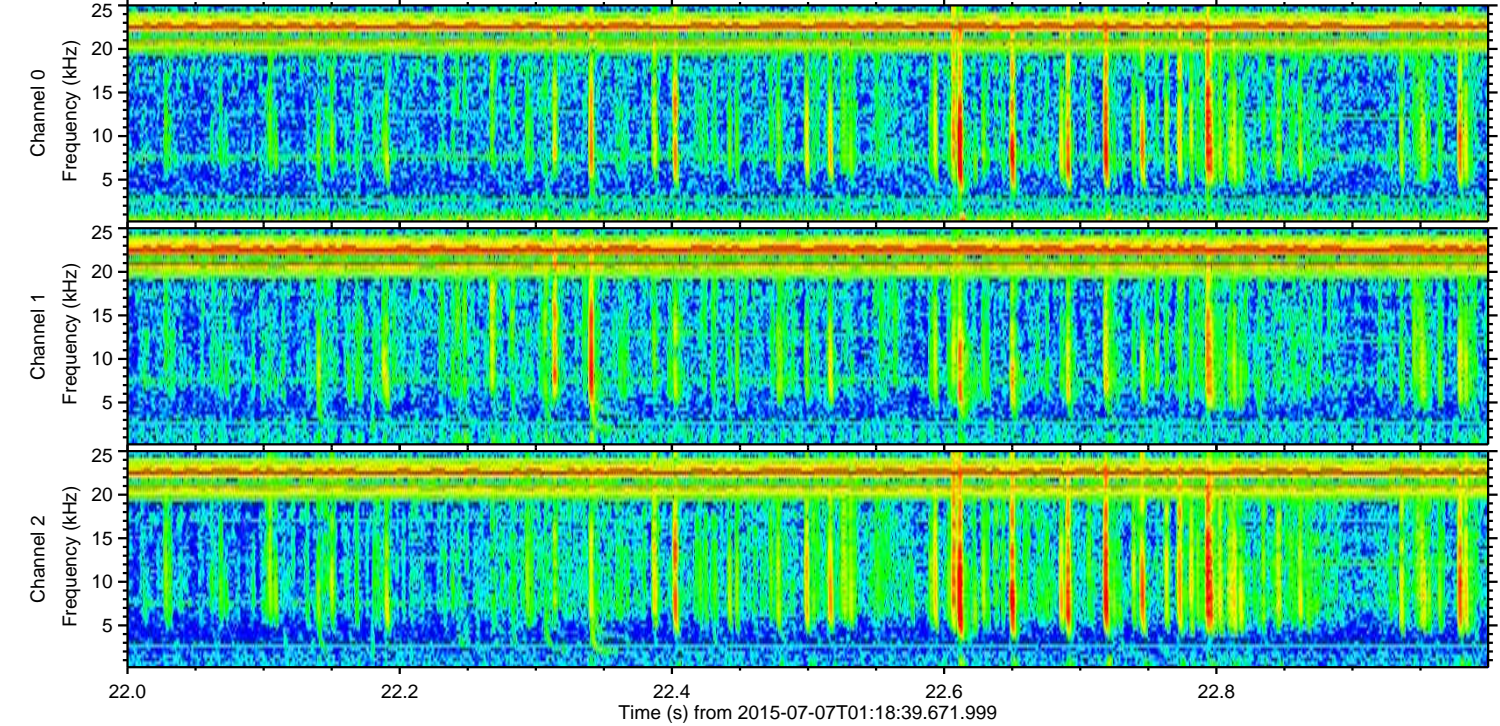
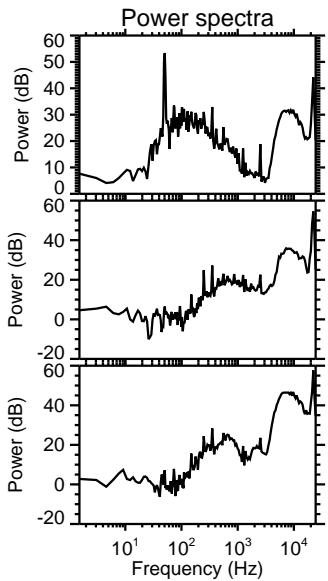
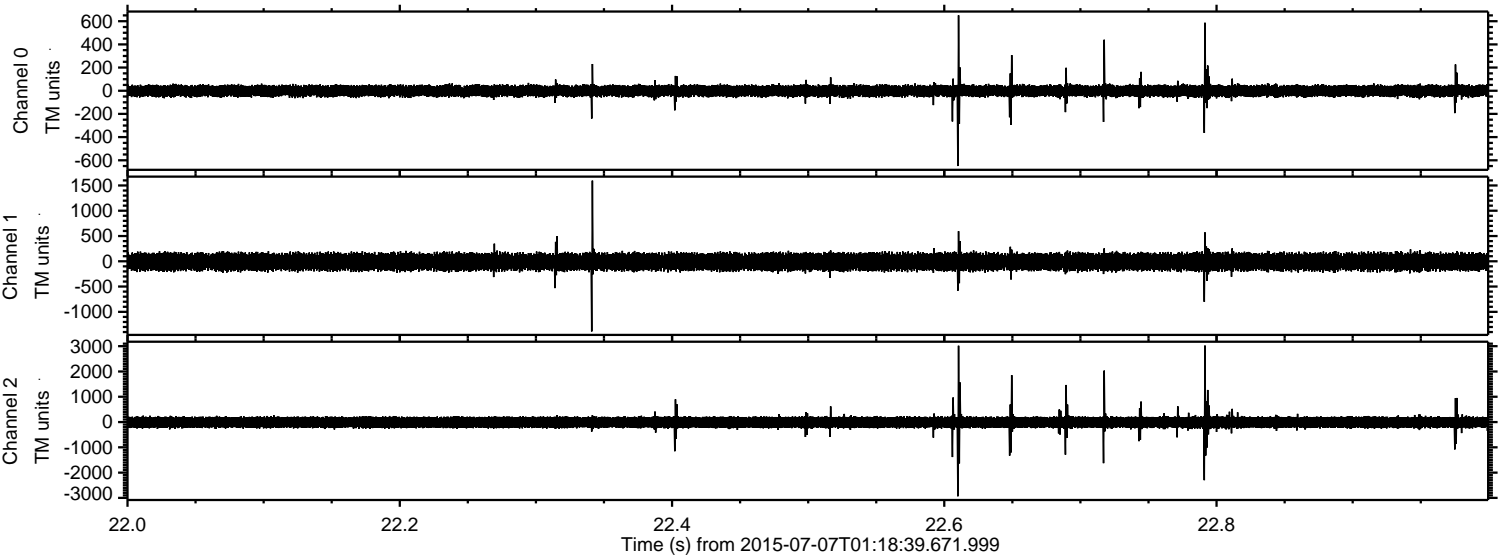



Processed Tue Jul 7 03:25:39 2015 by ELM ver.2012-10-06 from 001\_\_elm20150707\_011838\_\_dat00.bin

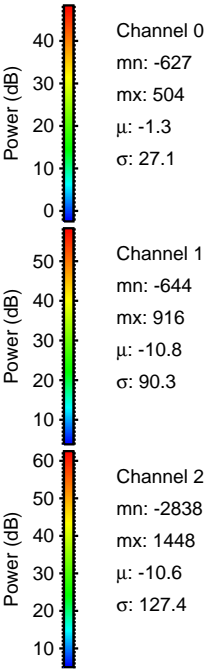
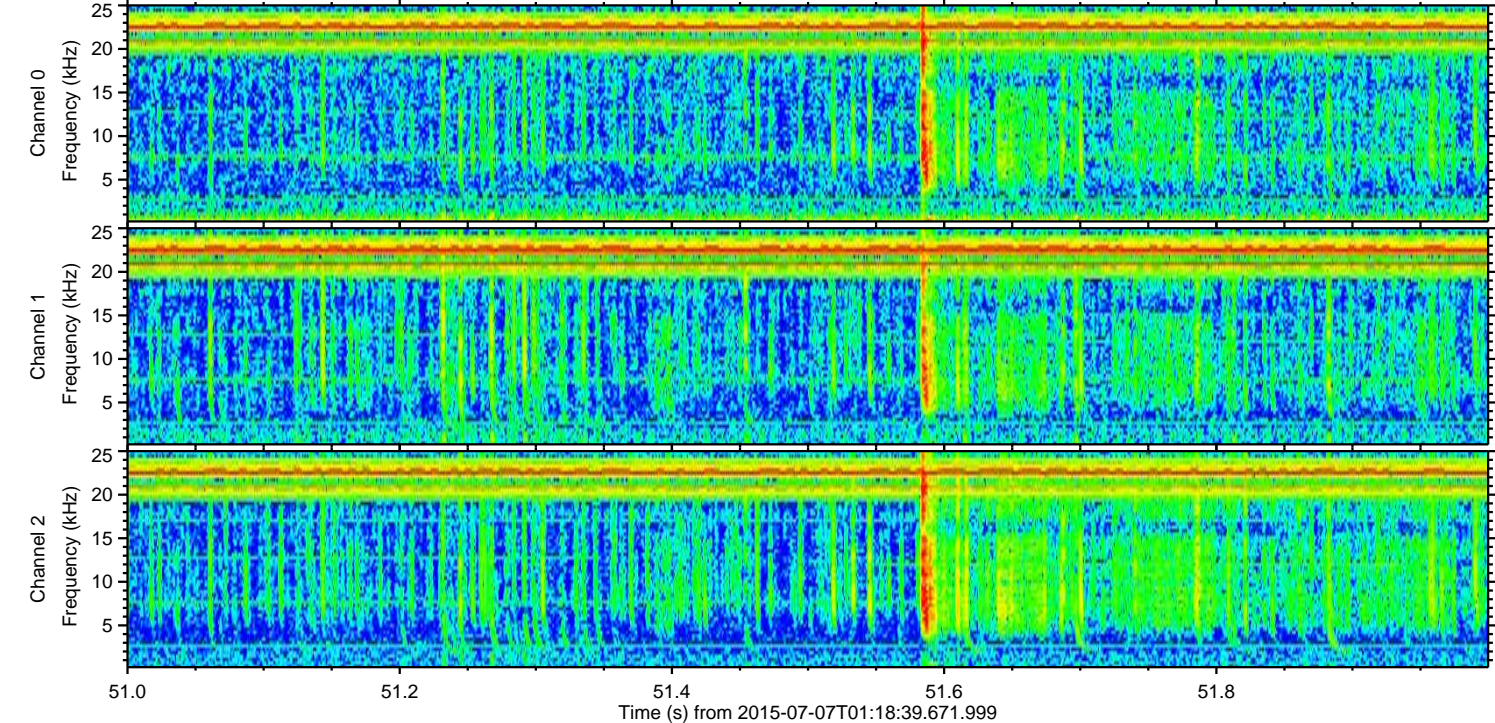
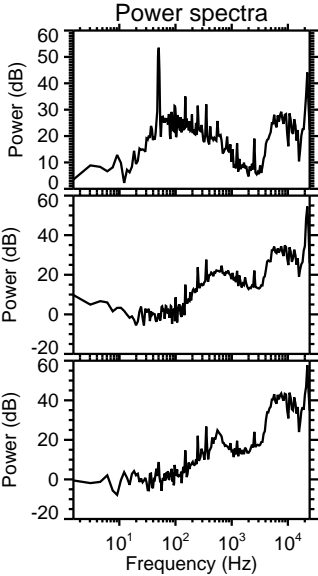
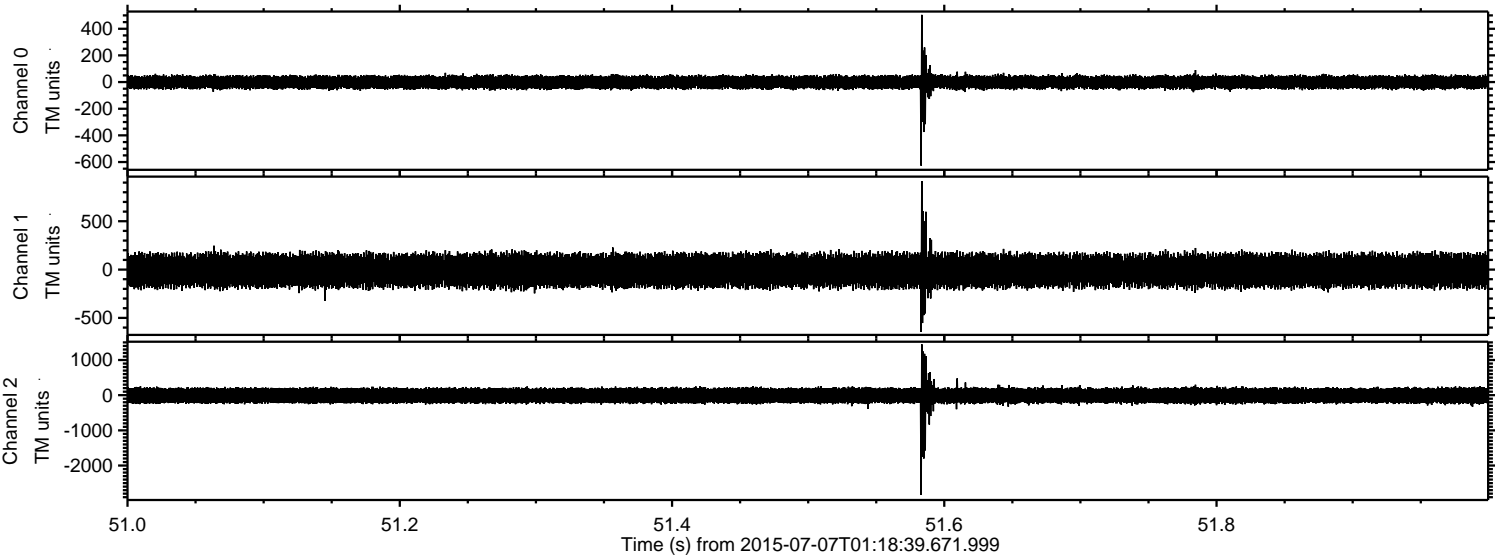



Processed Tue Jul 7 03:25:40 2015 by ELM ver.2012-10-06 from 001\_\_elm20150707\_011838\_\_dat00.bin

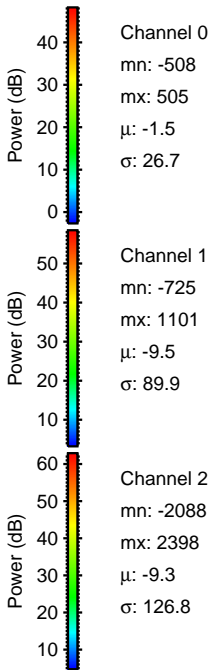
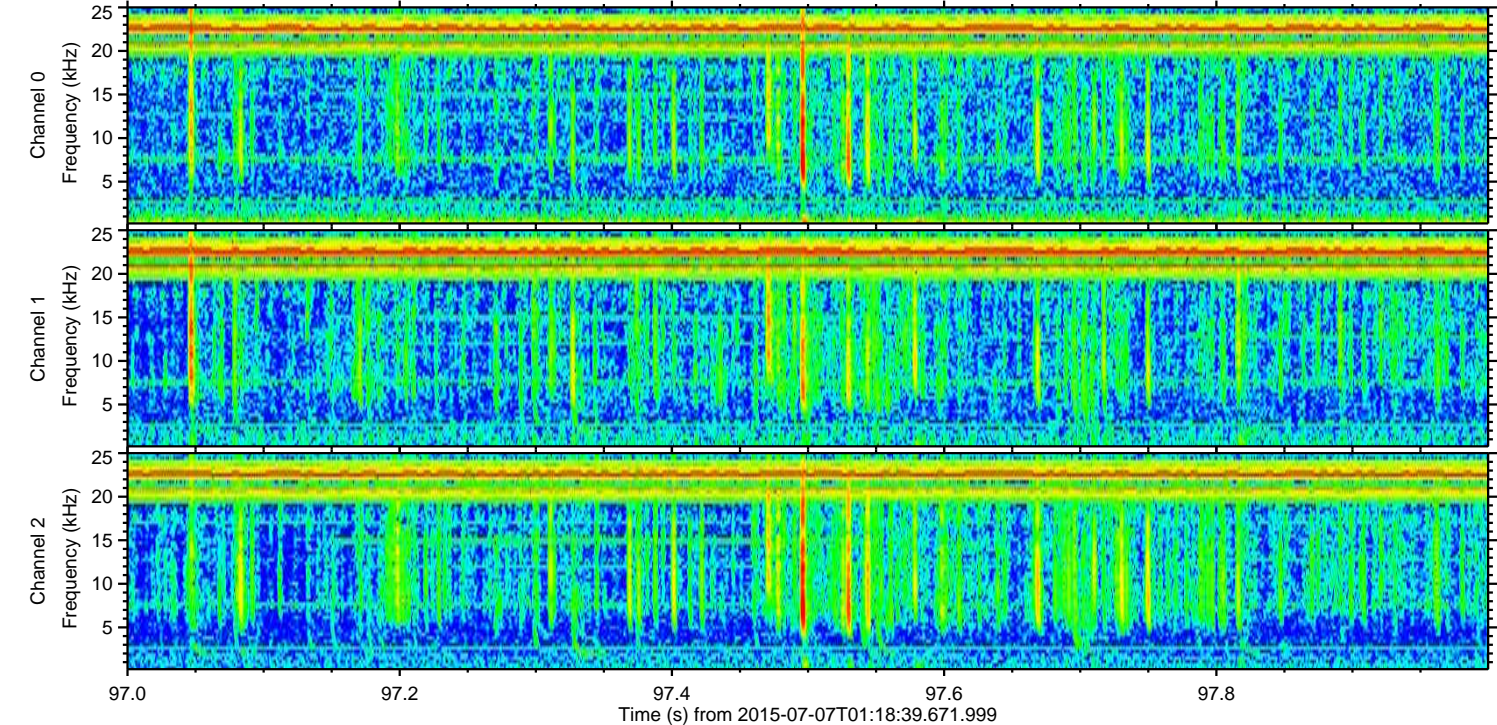
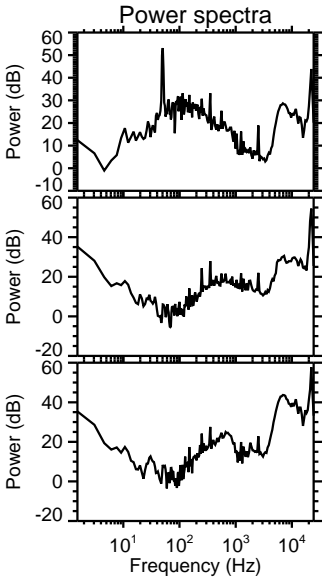
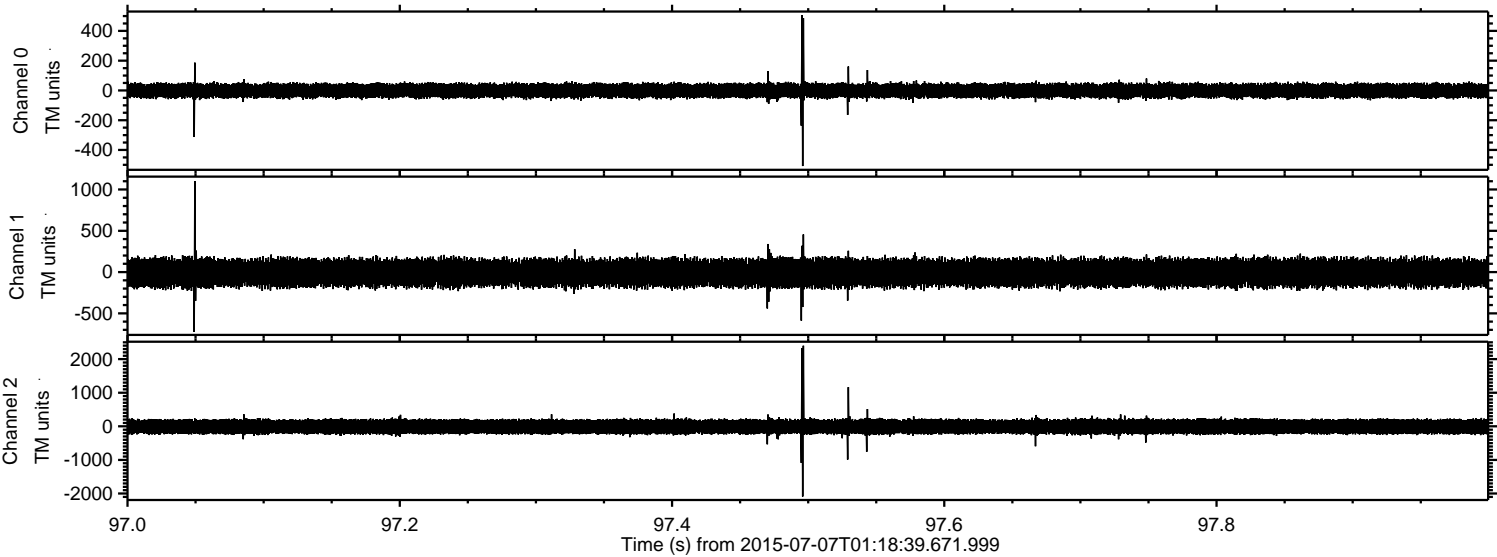



Processed Tue Jul 7 03:25:41 2015 by ELM ver.2012-10-06 from 001\_\_elm20150707\_011838\_\_dat00.bin

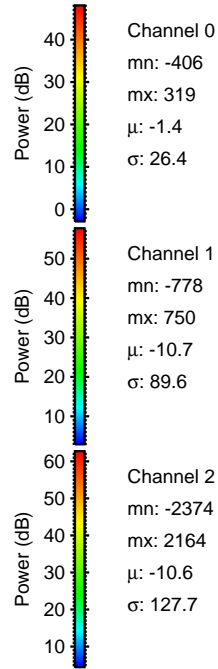
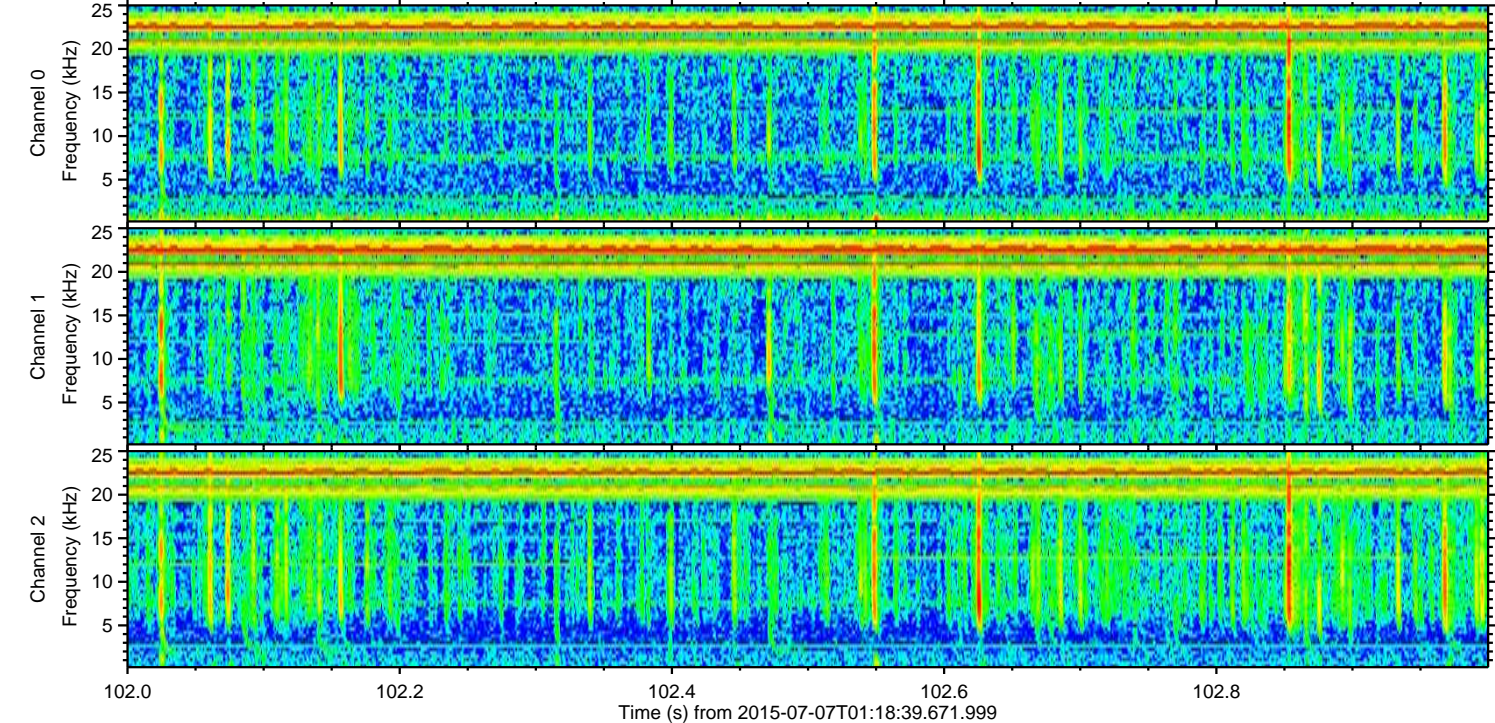
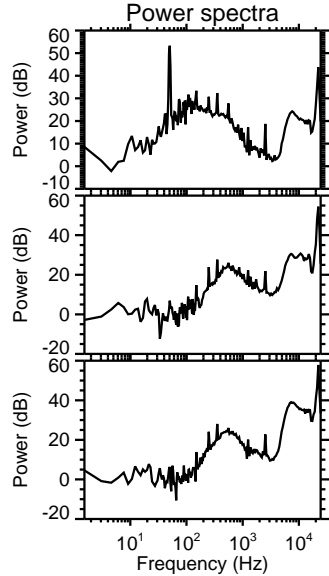
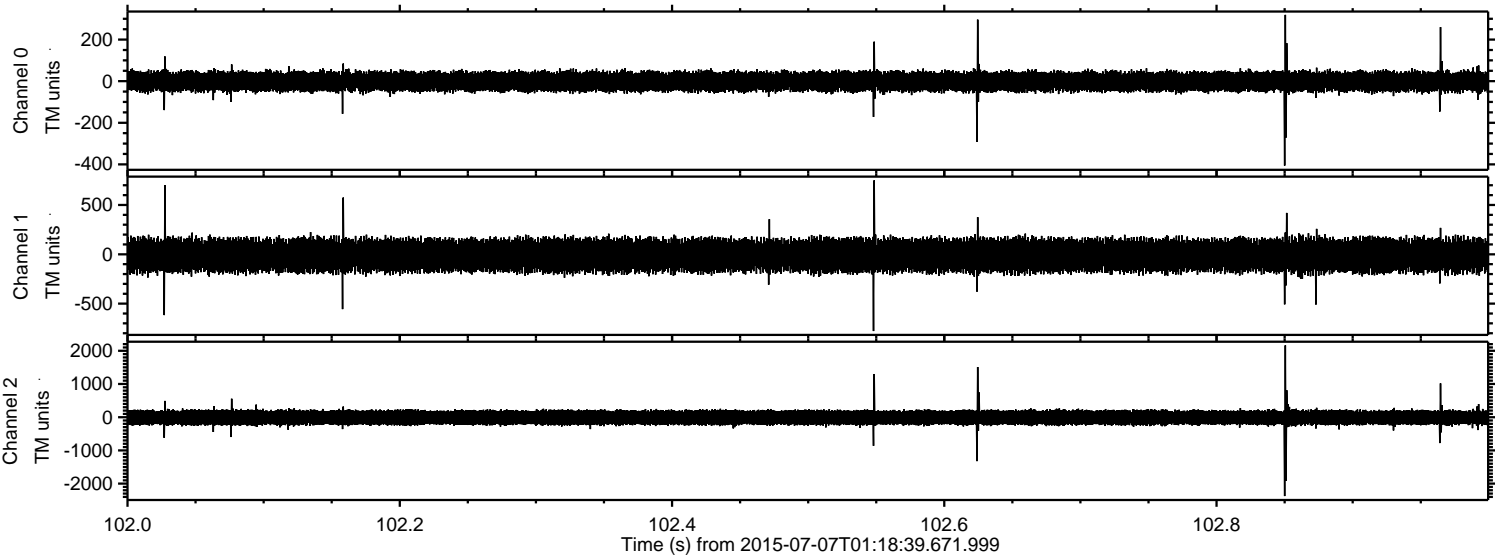



Processed Tue Jul 7 03:25:43 2015 by ELM ver.2012-10-06 from 001\_\_elm20150707\_011838\_\_dat00.bin

