

ELMAVAN 3D WAVEFORMS (Measured data sampled at 50 kHz) 51000 packets of 144 samples from 2015-07-06T21:53:31.105.000.

Processed Mon Jul 6 23:59:46 2015 by ELM ver.2012-10-06 from 001__elm20150706_215330__dat00.bin

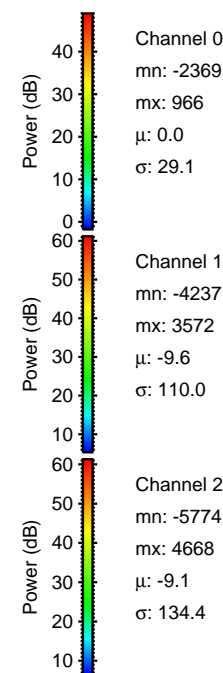
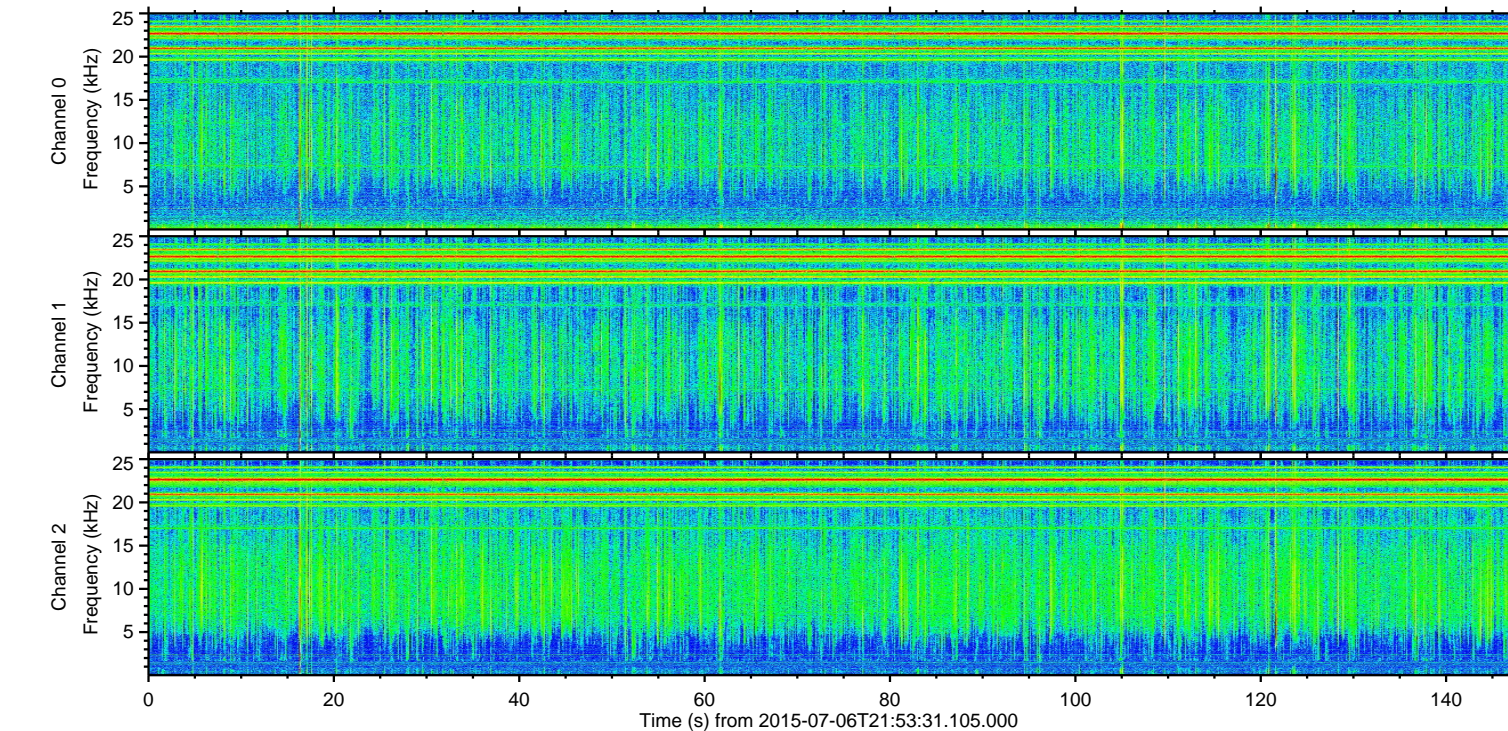
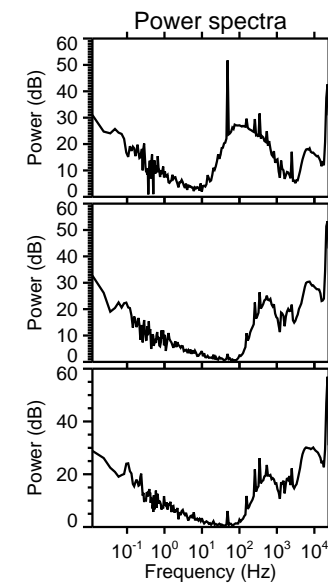
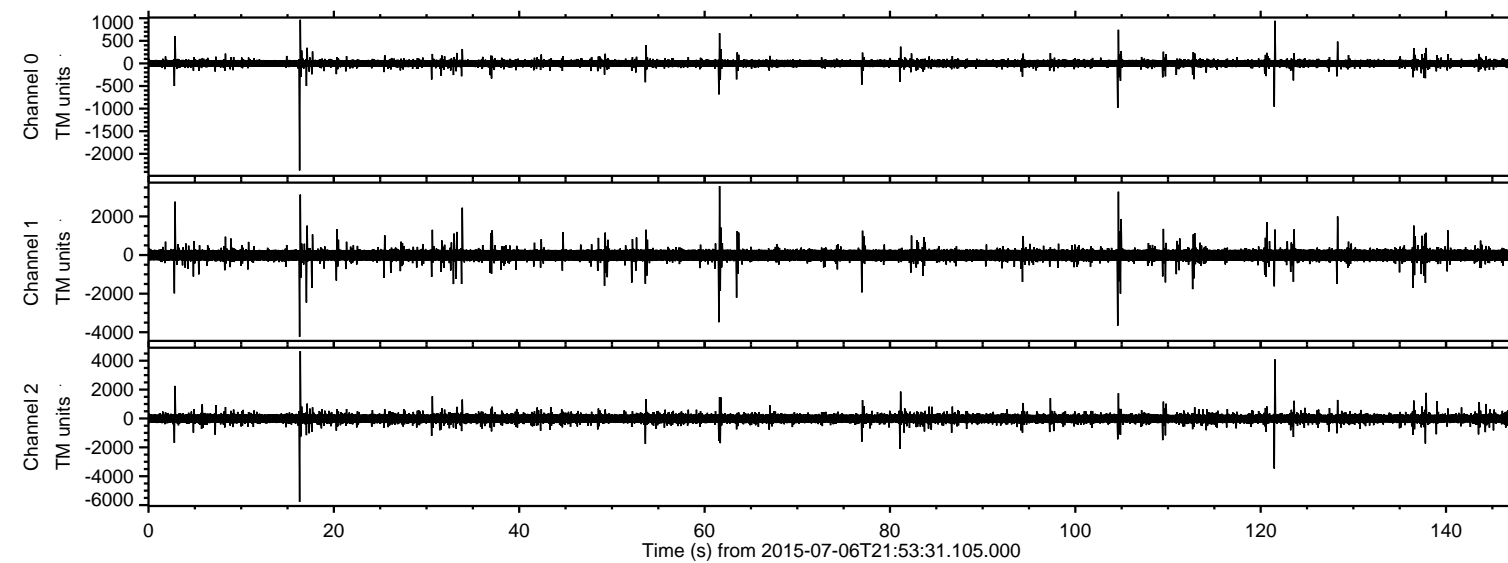

ELMAVAN 3D WAVEFORMS (Measured data sampled at 50 kHz) 51000 packets of 144 samples from 2015-07-06T21:53:31.105.000. Part 17/147

Processed Tue Jul 7 00:00:01 2015 by ELM ver.2012-10-06 from 001__elm20150706_215330__dat00.bin

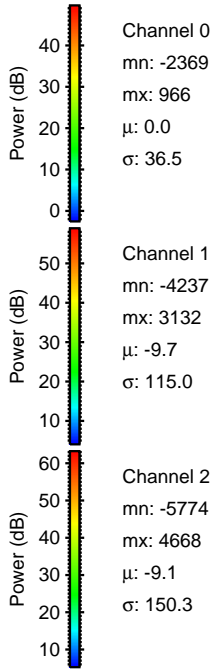
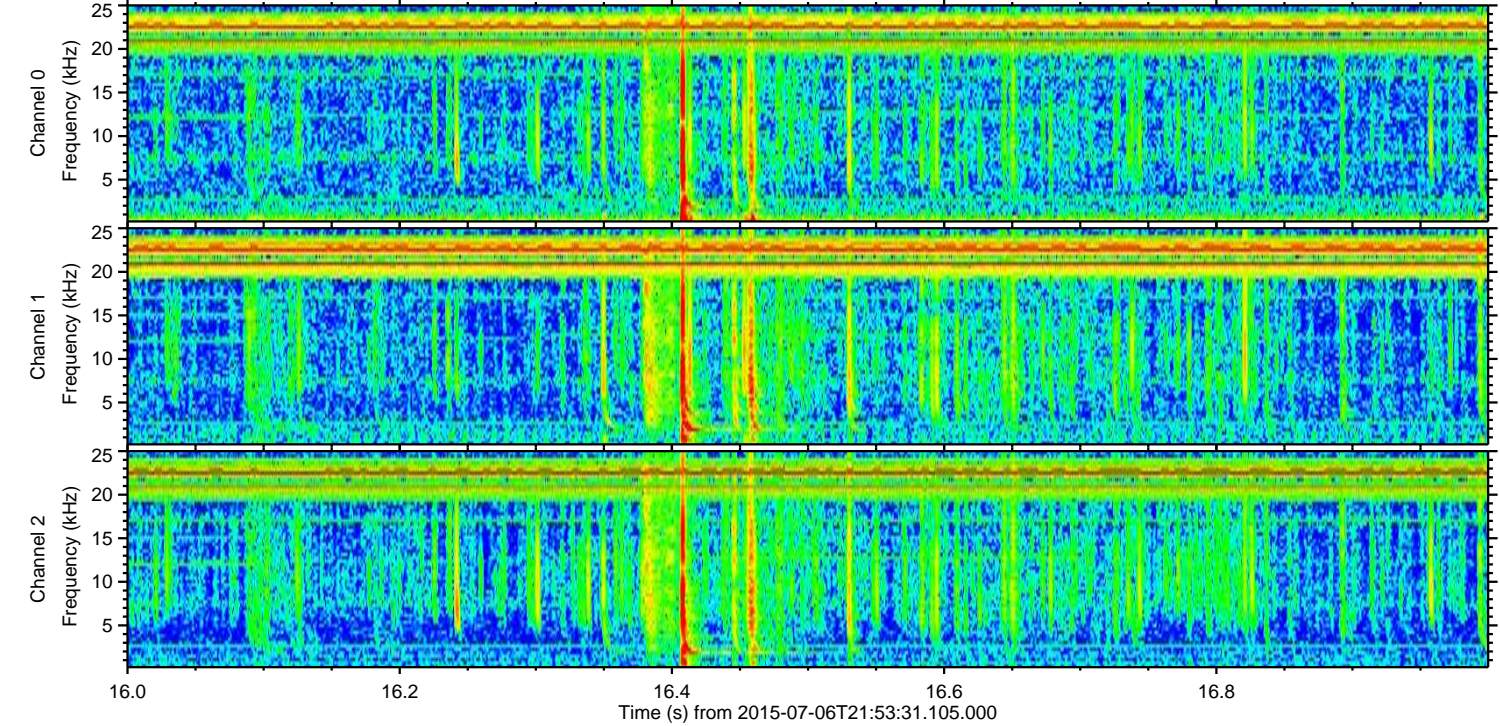
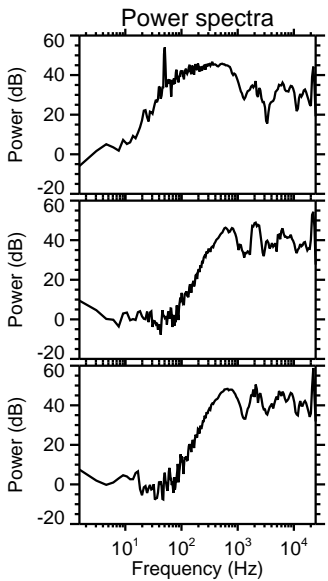
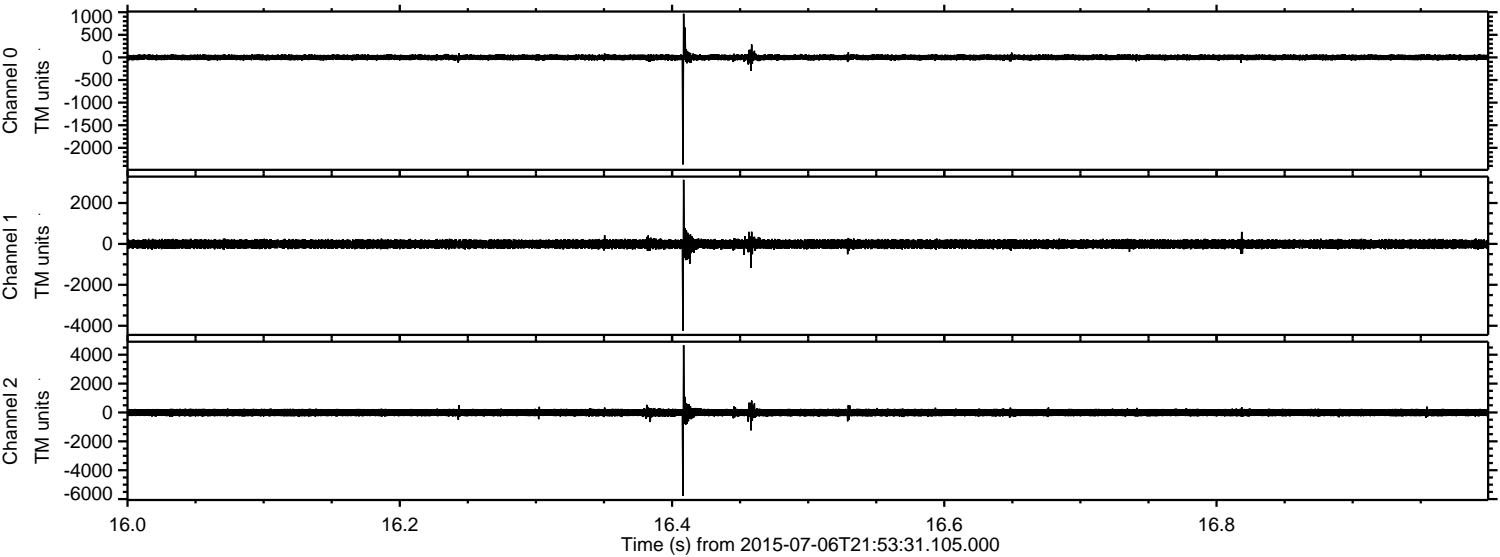

ELMAVAN 3D WAVEFORMS (Measured data sampled at 50 kHz) 51000 packets of 144 samples from 2015-07-06T21:53:31.105.000. Part 122/147

Processed Tue Jul 7 00:00:02 2015 by ELM ver.2012-10-06 from 001__elm20150706_215330__dat00.bin

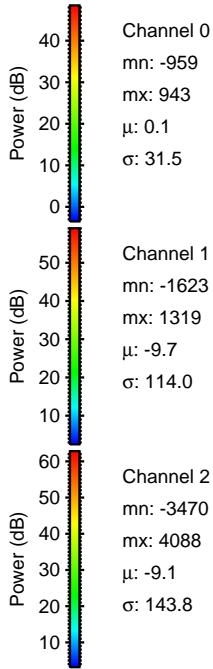
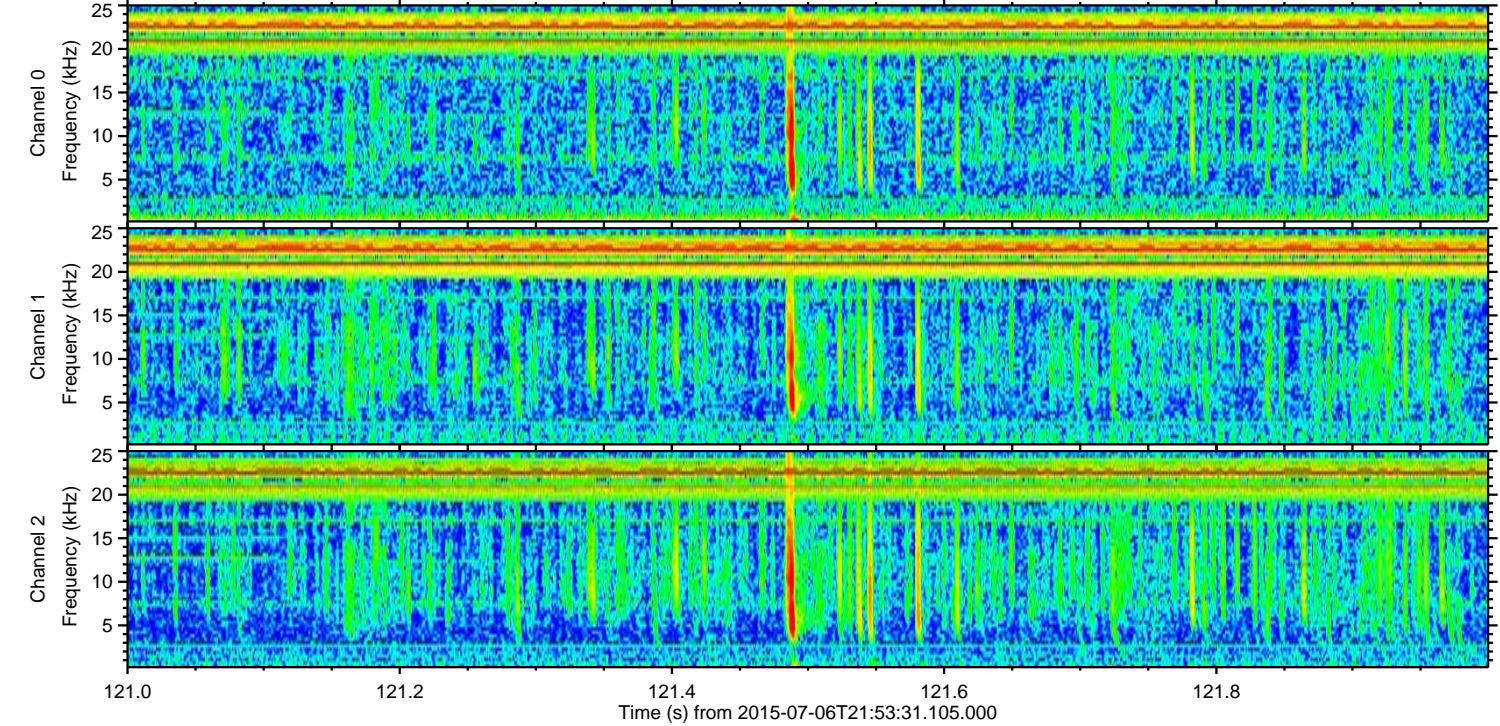
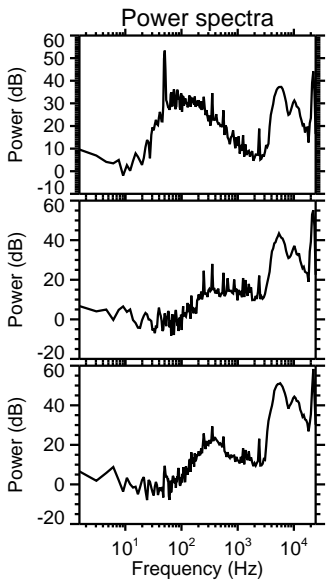
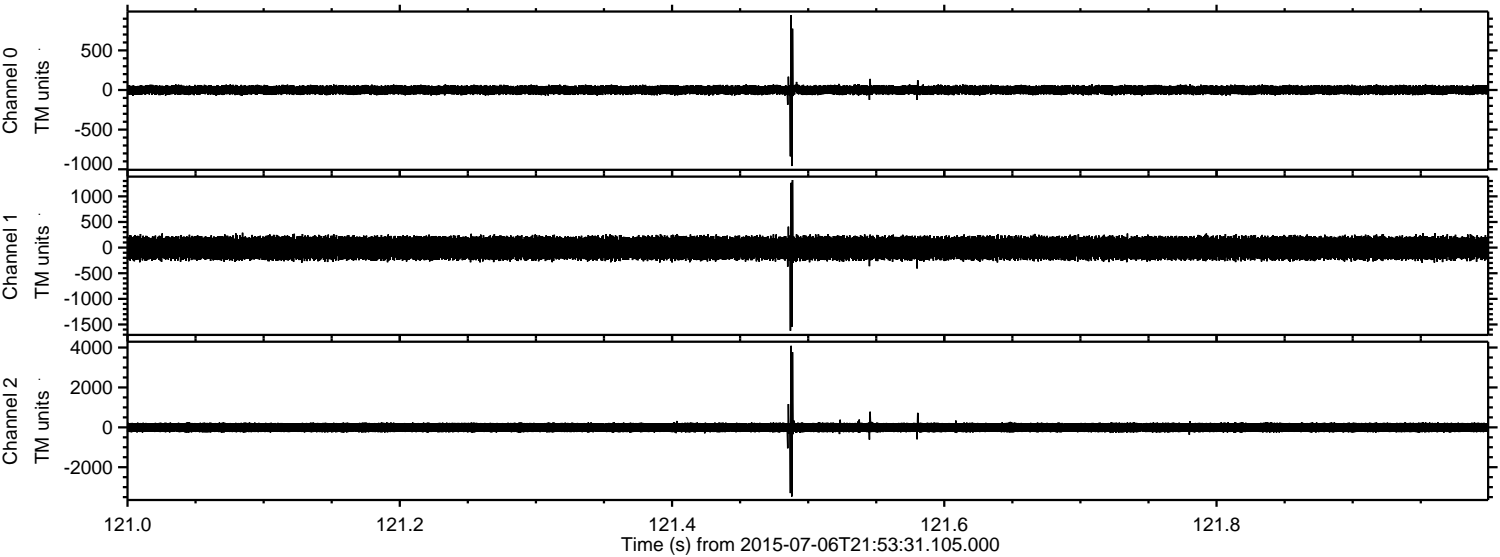

ELMAVAN 3D WAVEFORMS (Measured data sampled at 50 kHz) 51000 packets of 144 samples from 2015-07-06T21:53:31.105.000. Part 105/147

Processed Tue Jul 7 00:00:04 2015 by ELM ver.2012-10-06 from 001__elm20150706_215330__dat00.bin

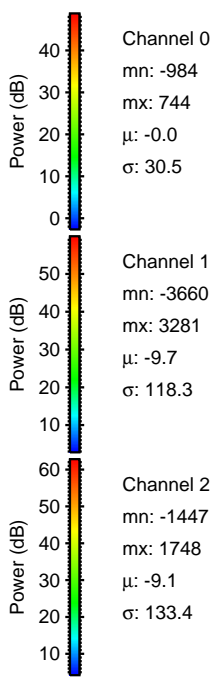
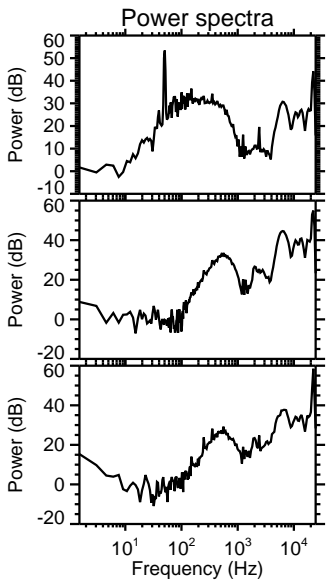
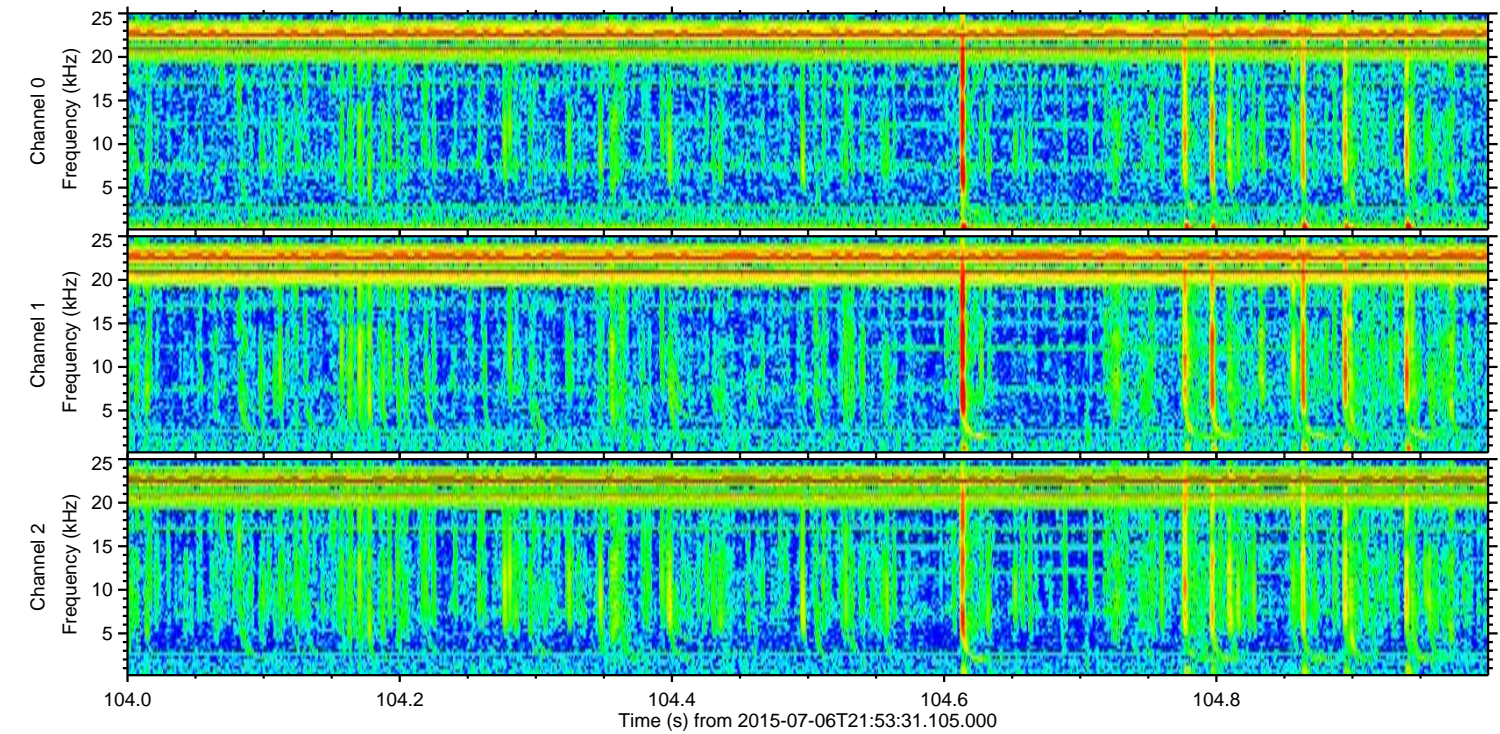
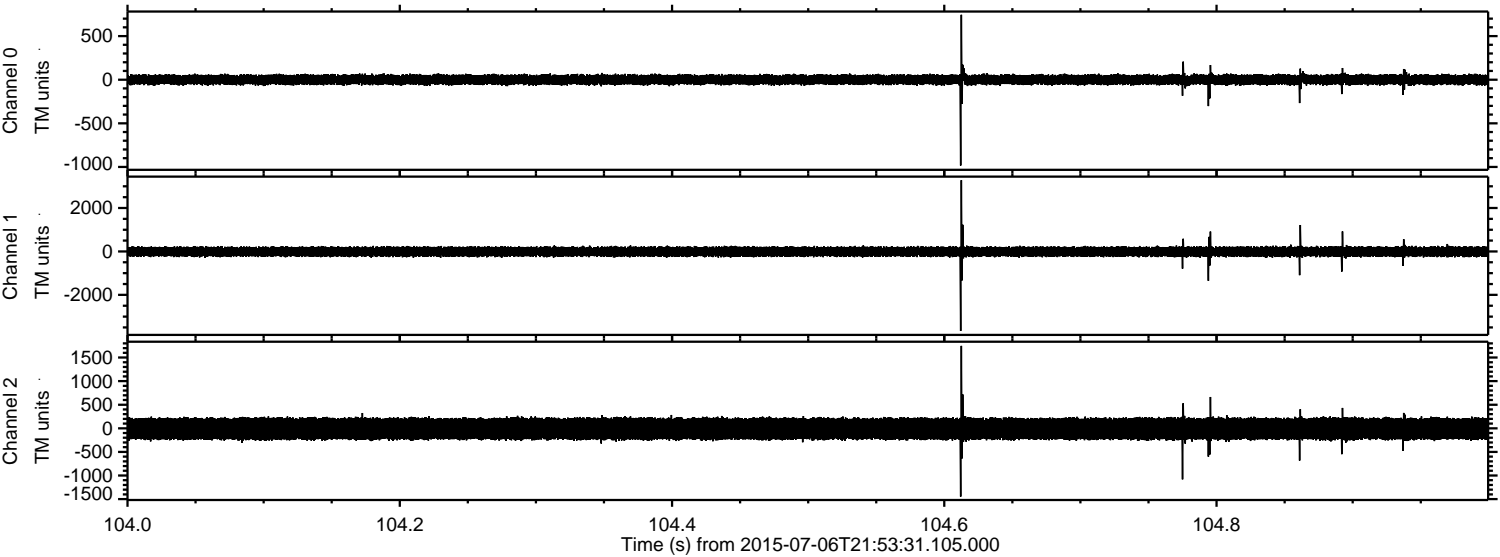

Channel 0
mn: -984
mx: 744
 μ : -0.0
 σ : 30.5

Channel 1
mn: -3660
mx: 3281
 μ : -9.7
 σ : 118.3

Channel 2
mn: -1447
mx: 1748
 μ : -9.1
 σ : 133.4

Processed Tue Jul 7 00:00:05 2015 by ELM ver.2012-10-06 from 001__elm20150706_215330__dat00.bin

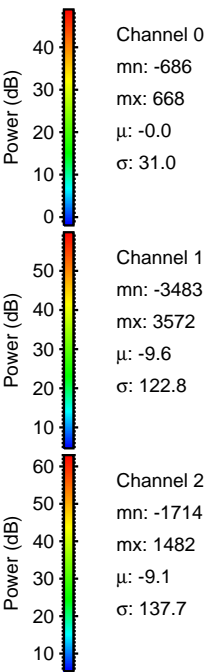
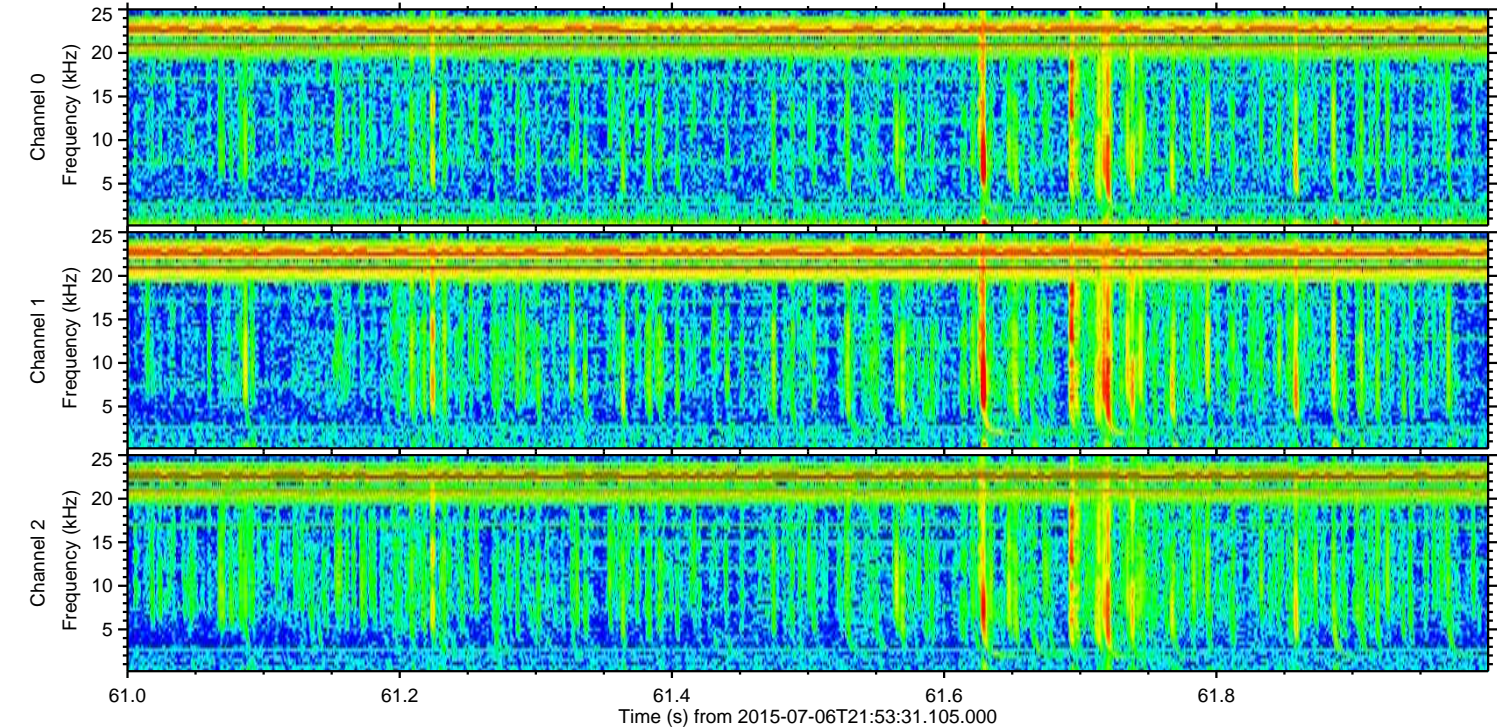
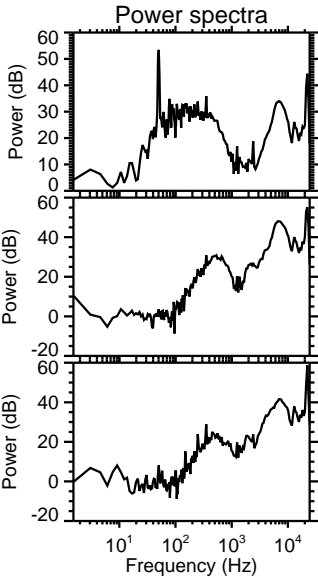
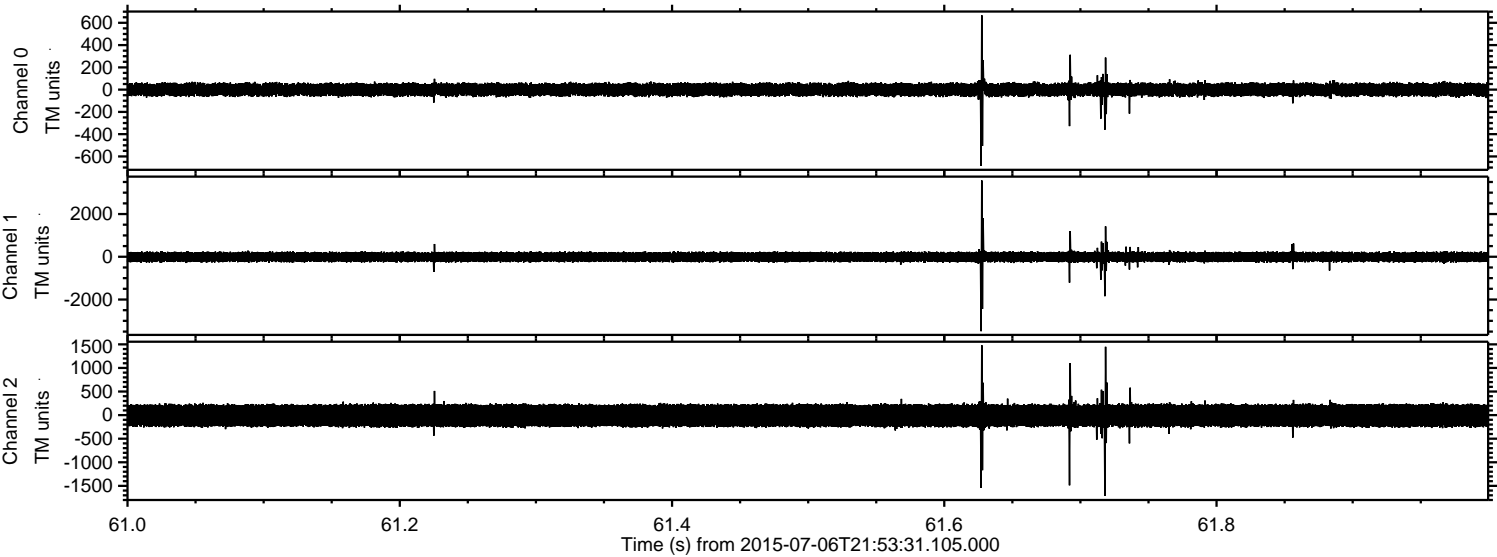

Processed Tue Jul 7 00:00:06 2015 by ELM ver.2012-10-06 from 001__elm20150706_215330__dat00.bin

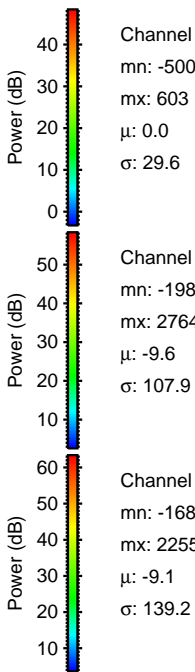
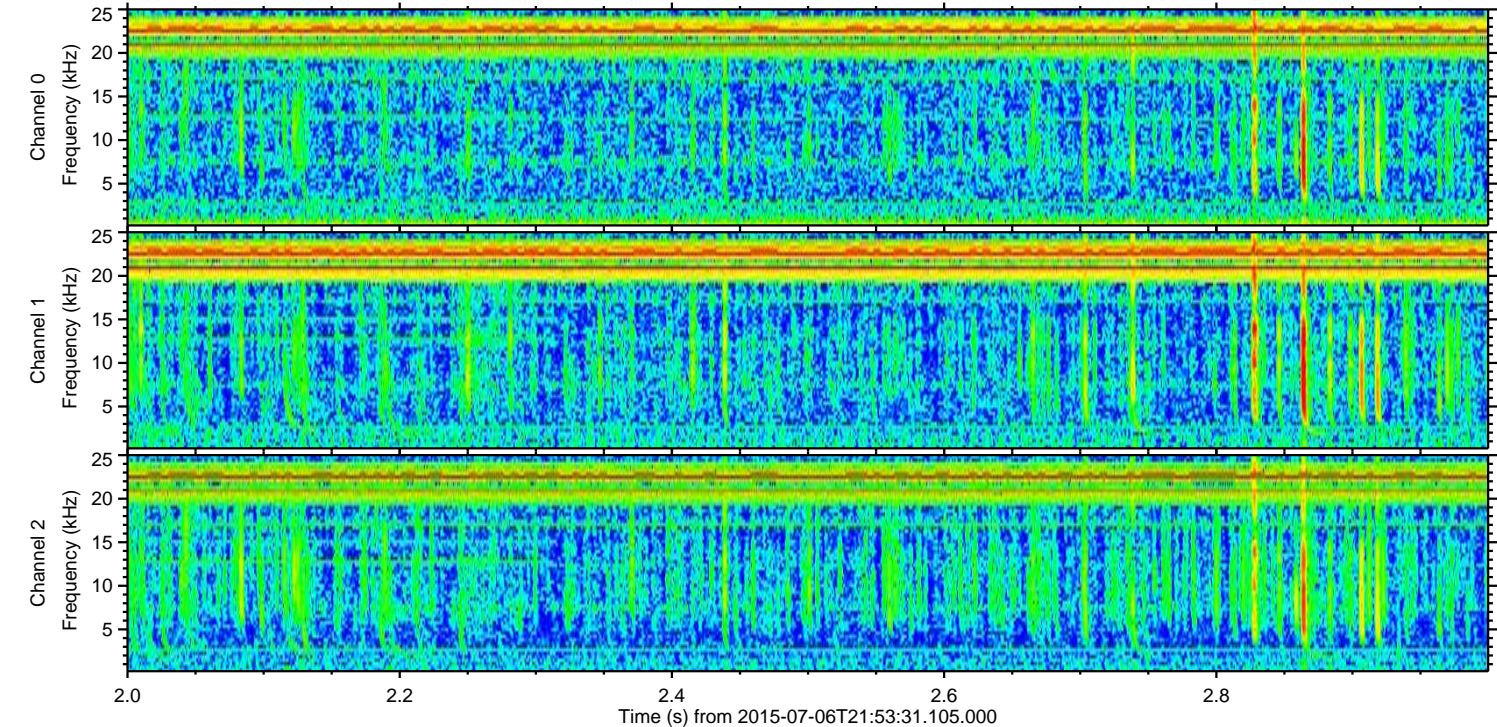
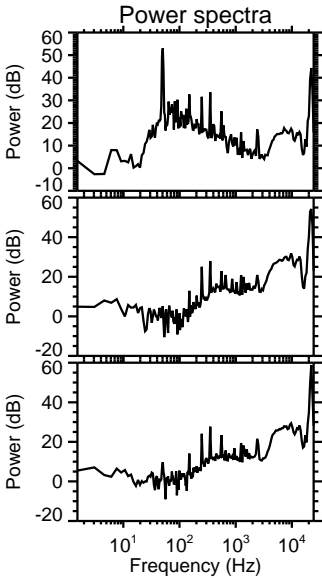
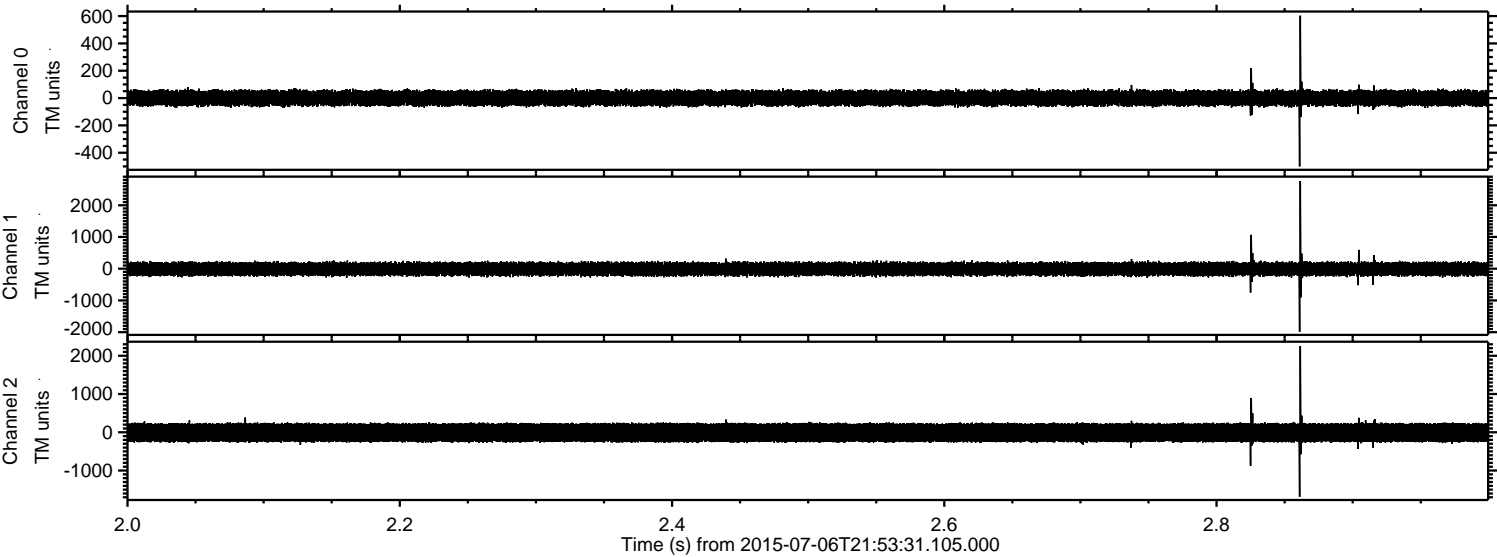

Channel 0
mn: -500
mx: 603
 μ : 0.0
 σ : 29.6

Channel 1
mn: -1987
mx: 2764
 μ : -9.6
 σ : 107.9

Channel 2
mn: -1686
mx: 2255
 μ : -9.1
 σ : 139.2

Processed Tue Jul 7 00:00:07 2015 by ELM ver.2012-10-06 from 001__elm20150706_215330__dat00.bin

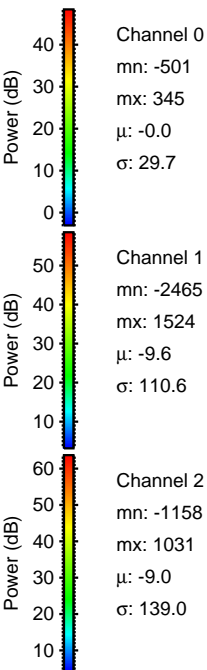
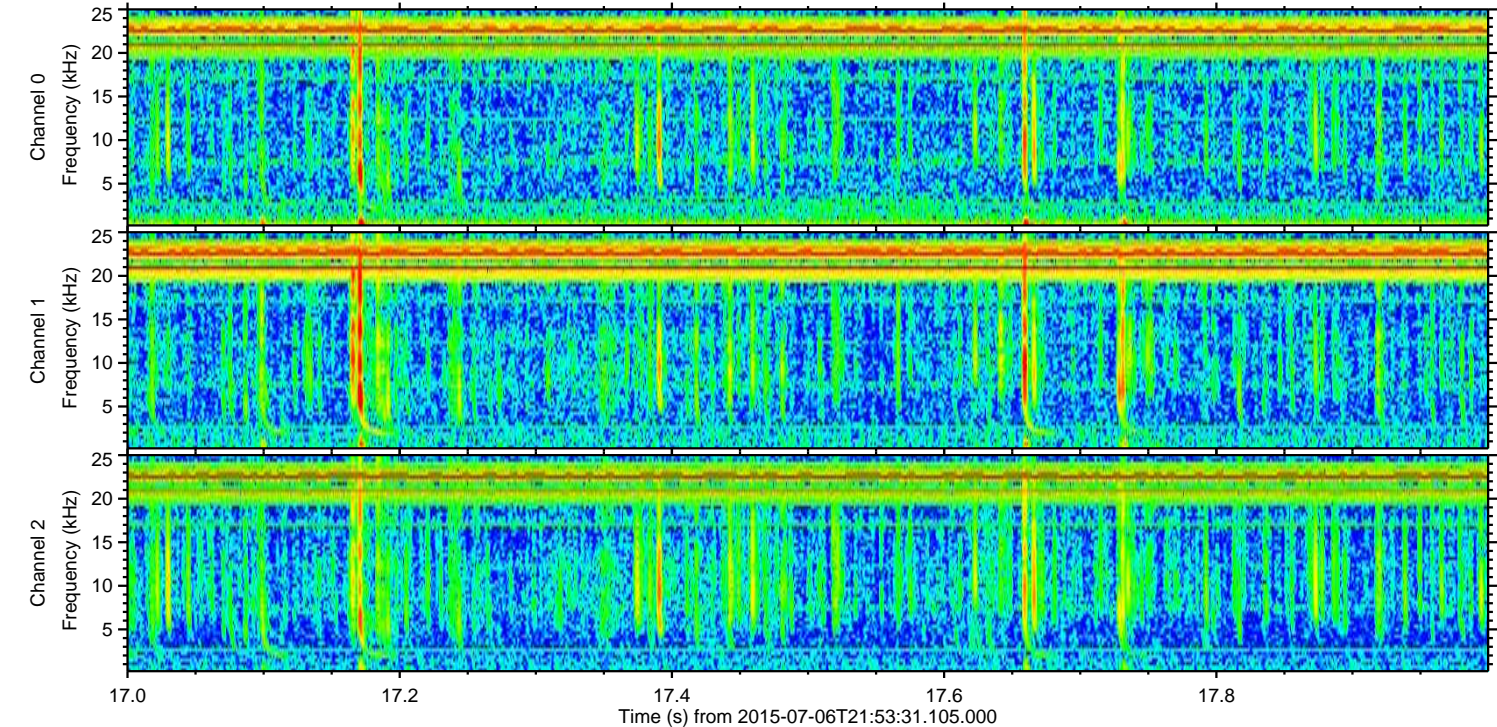
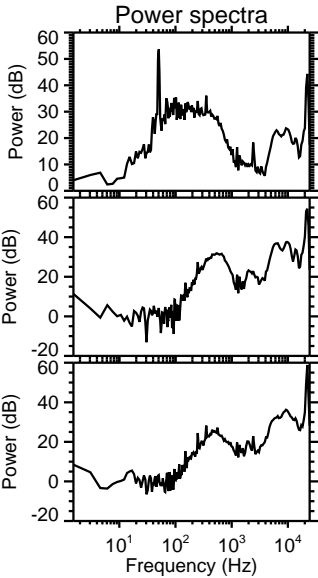
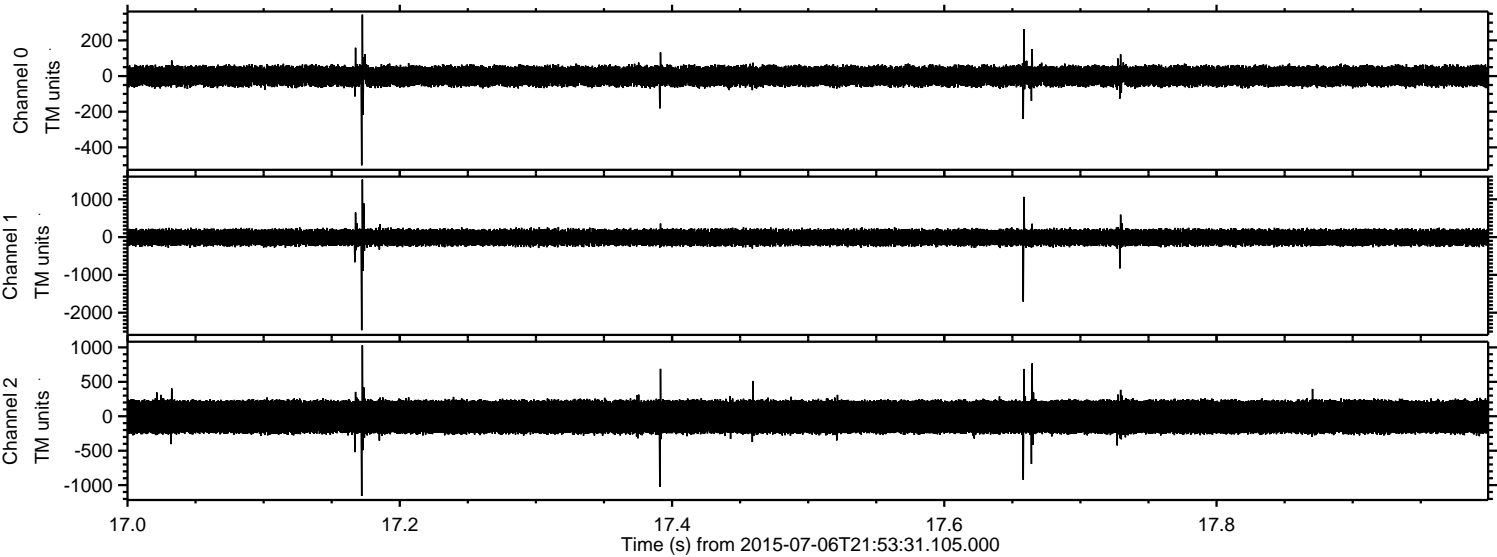

Processed Tue Jul 7 00:00:08 2015 by ELM ver.2012-10-06 from 001__elm20150706_215330__dat00.bin

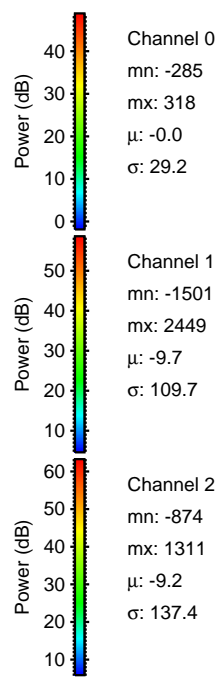
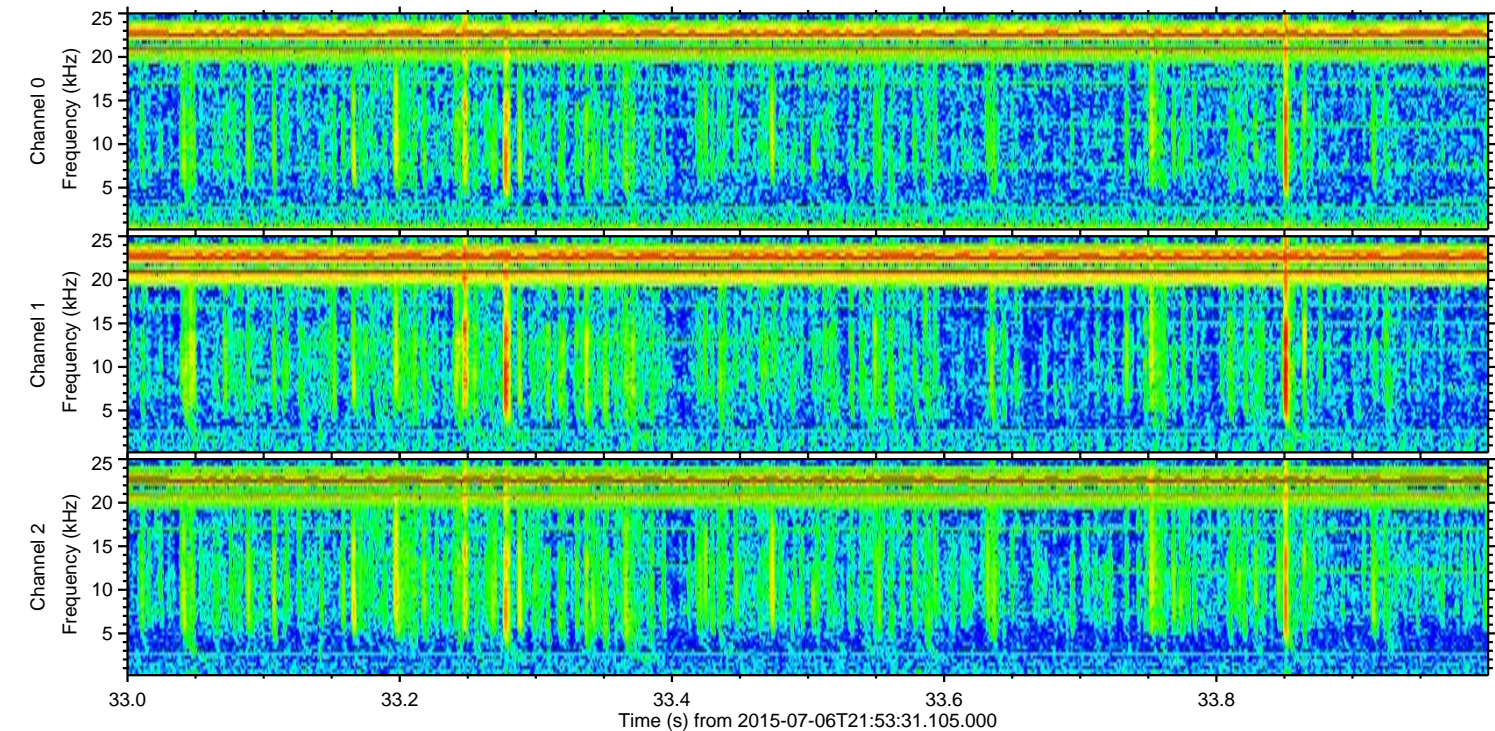
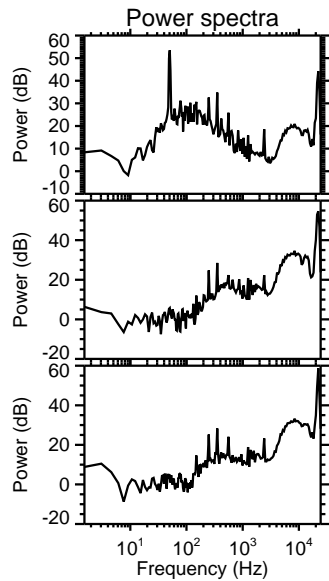
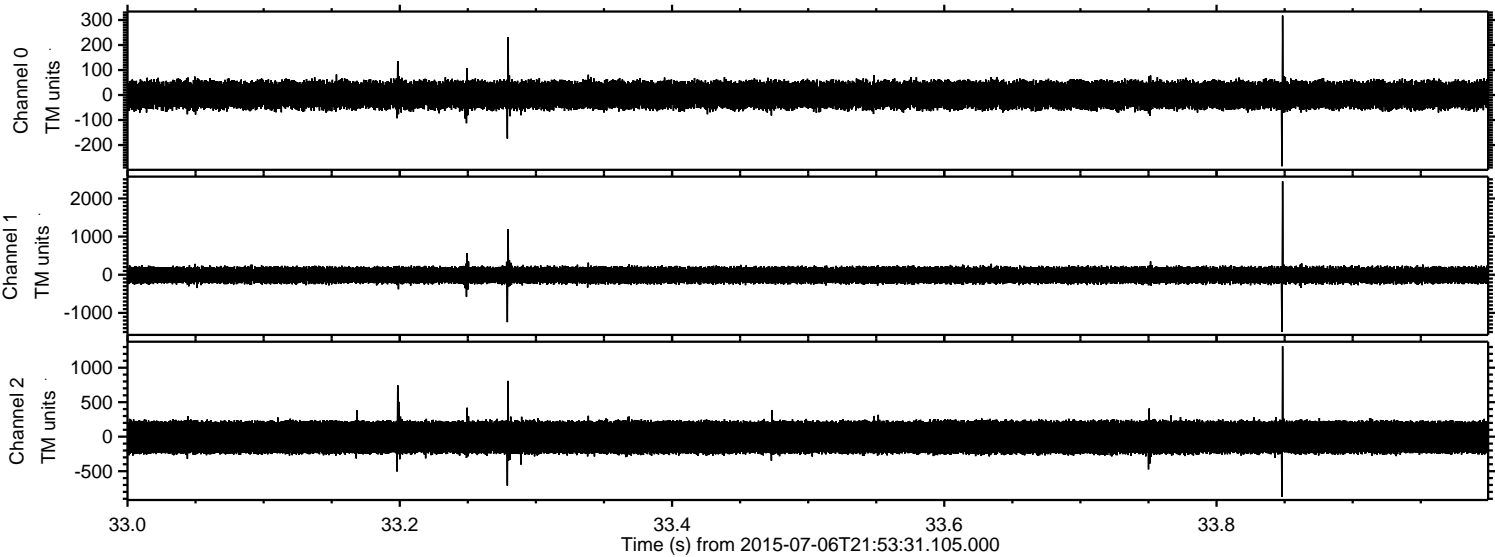

Processed Tue Jul 7 00:00:09 2015 by ELM ver.2012-10-06 from 001__elm20150706_215330__dat00.bin

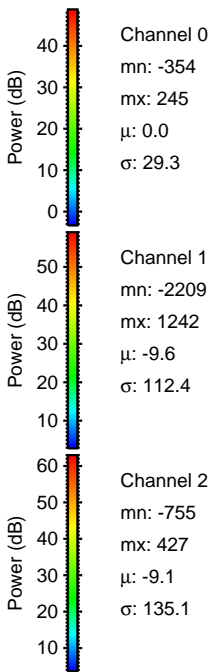
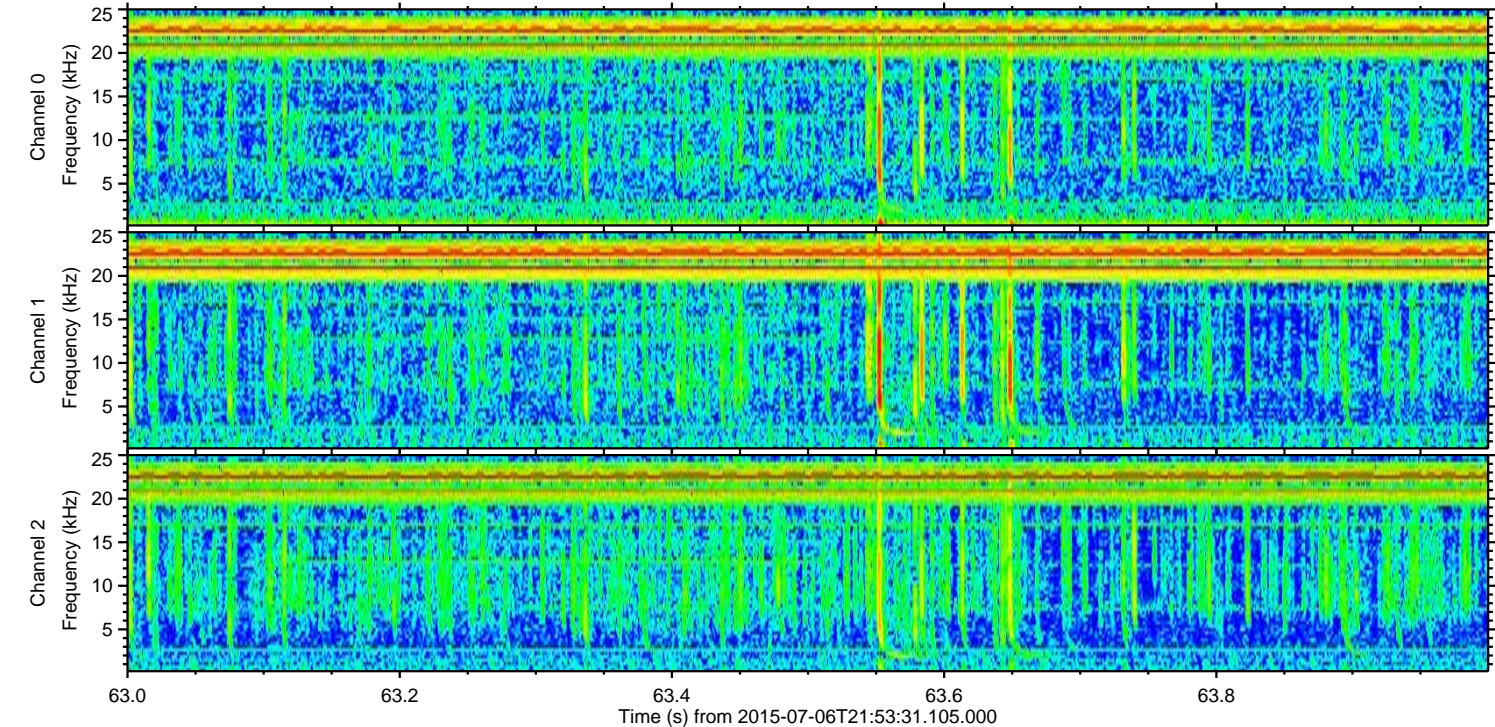
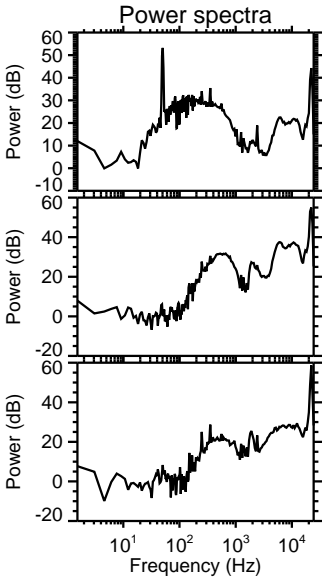
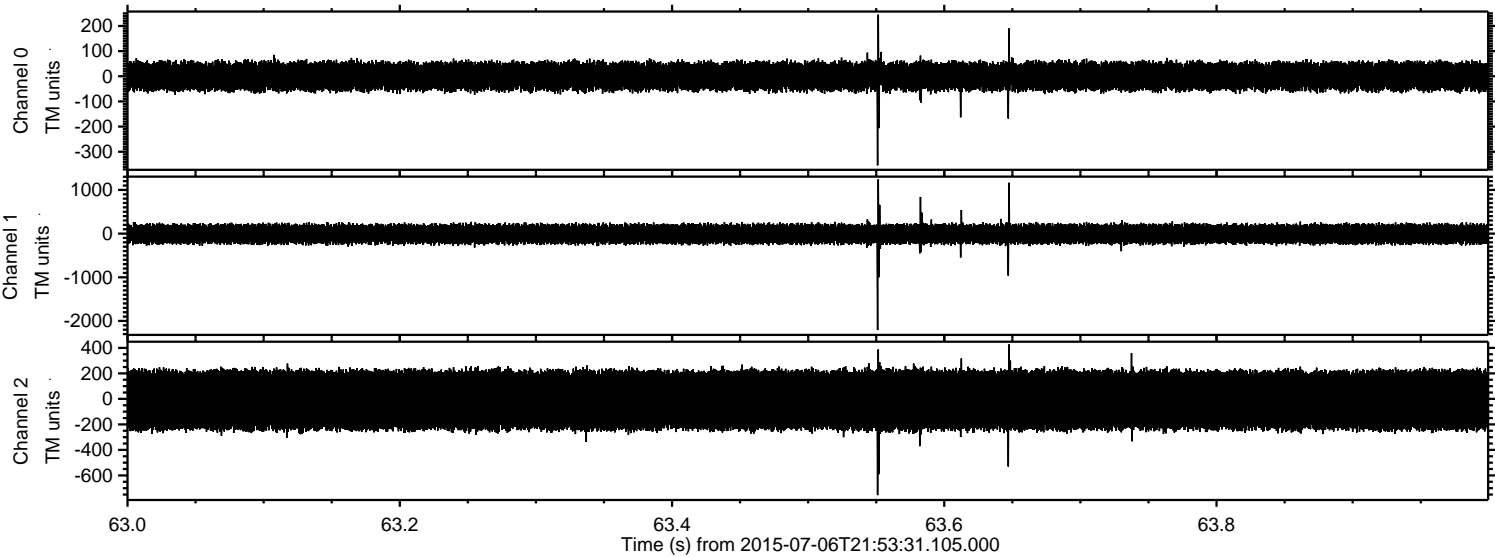

Processed Tue Jul 7 00:00:10 2015 by ELM ver.2012-10-06 from 001__elm20150706_215330__dat00.bin

