

ELMAVAN 3D WAVEFORMS (Measured data sampled at 50 kHz) 51000 packets of 144 samples from 2015-07-06T20:53:28.592.999.

Processed Mon Jul 6 22:59:26 2015 by ELM ver.2012-10-06 from 001\_\_elm20150706\_205327\_\_dat00.bin

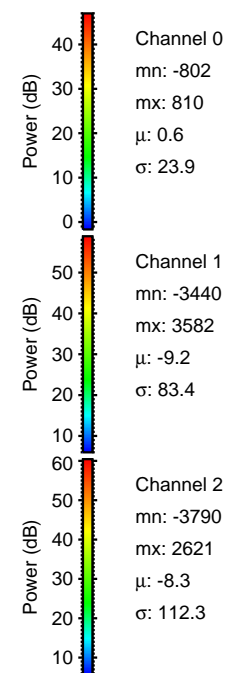

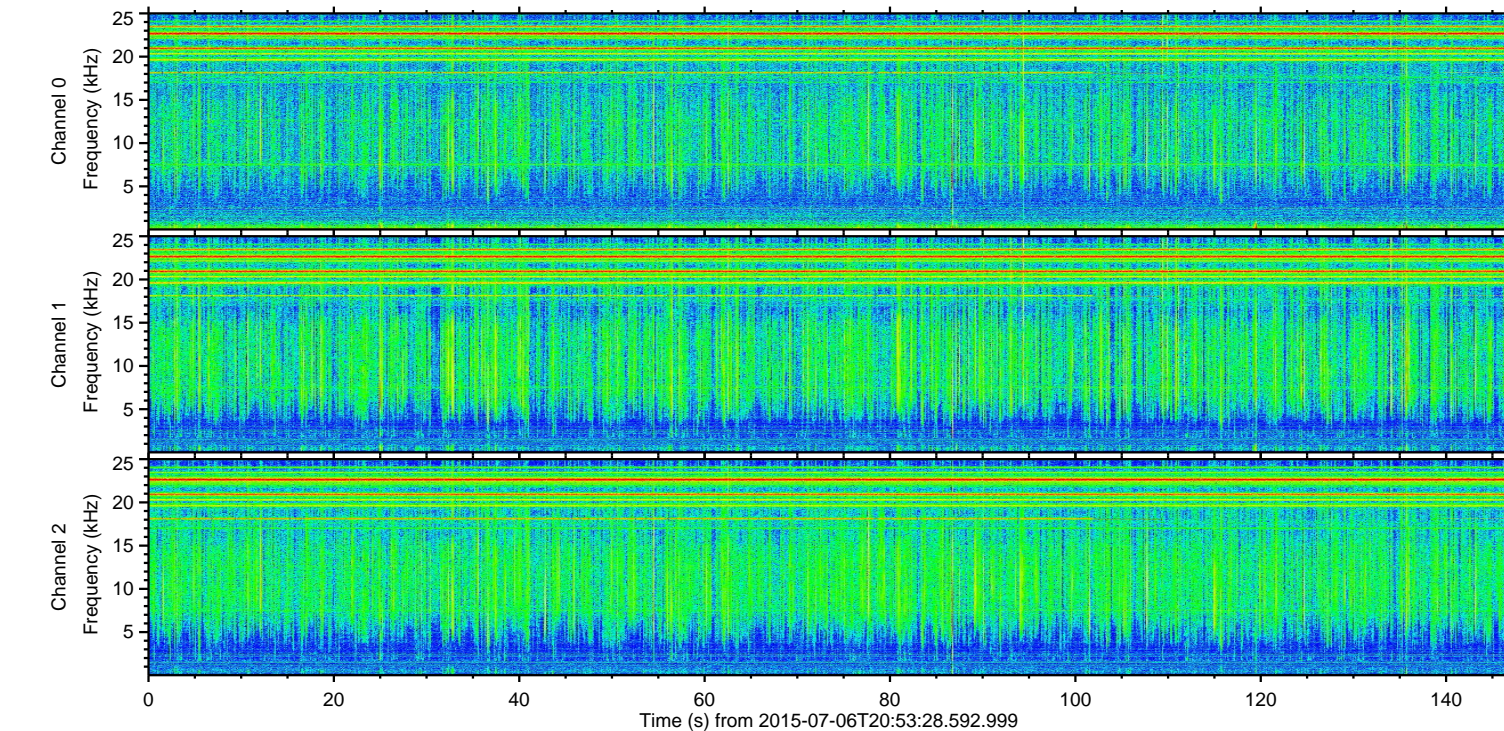
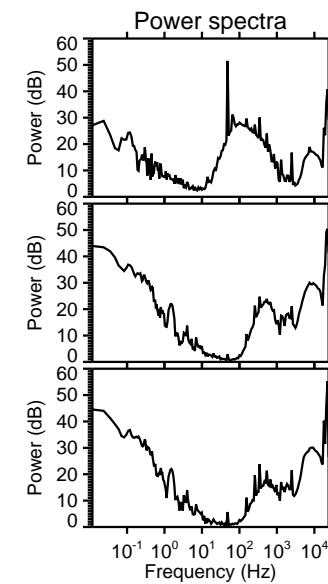
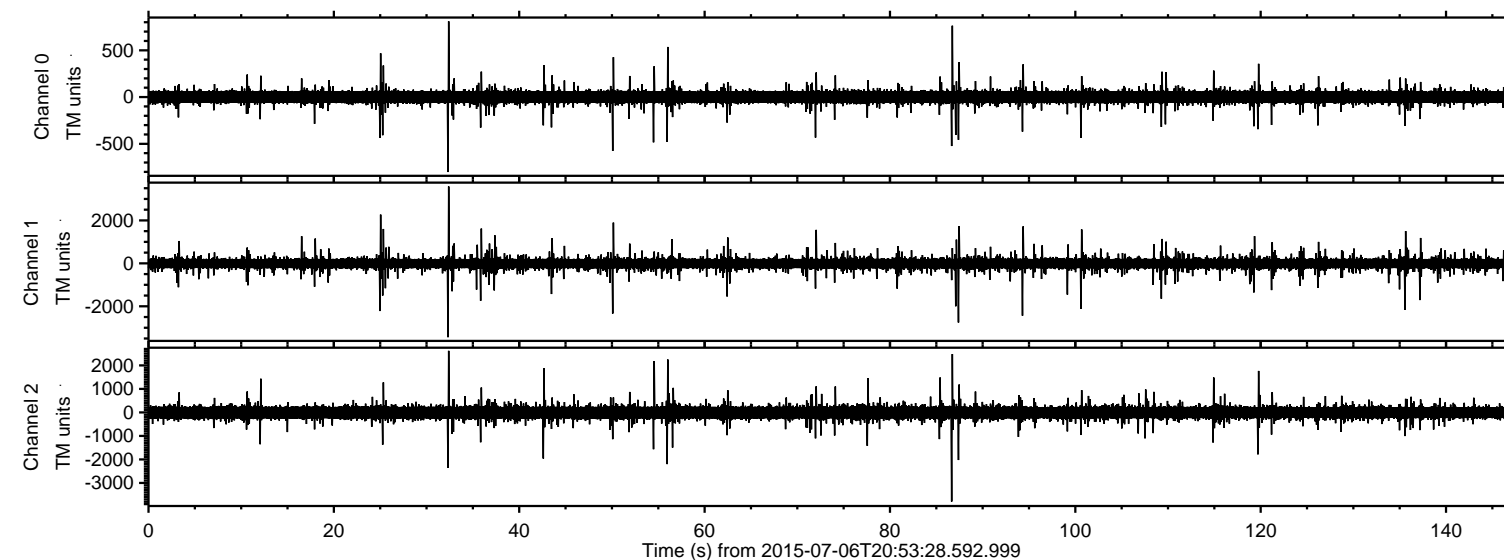

ELMAVAN 3D WAVEFORMS (Measured data sampled at 50 kHz) 51000 packets of 144 samples from 2015-07-06T20:53:28.592.999. Part 87/147

Processed Mon Jul 6 22:59:42 2015 by ELM ver.2012-10-06 from 001\_\_elm20150706\_205327\_\_dat00.bin

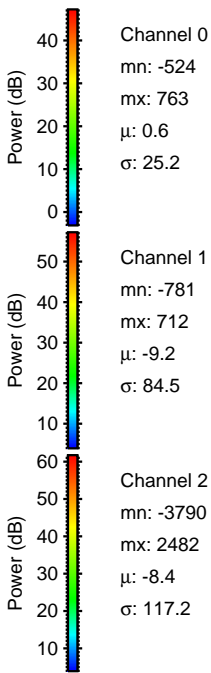
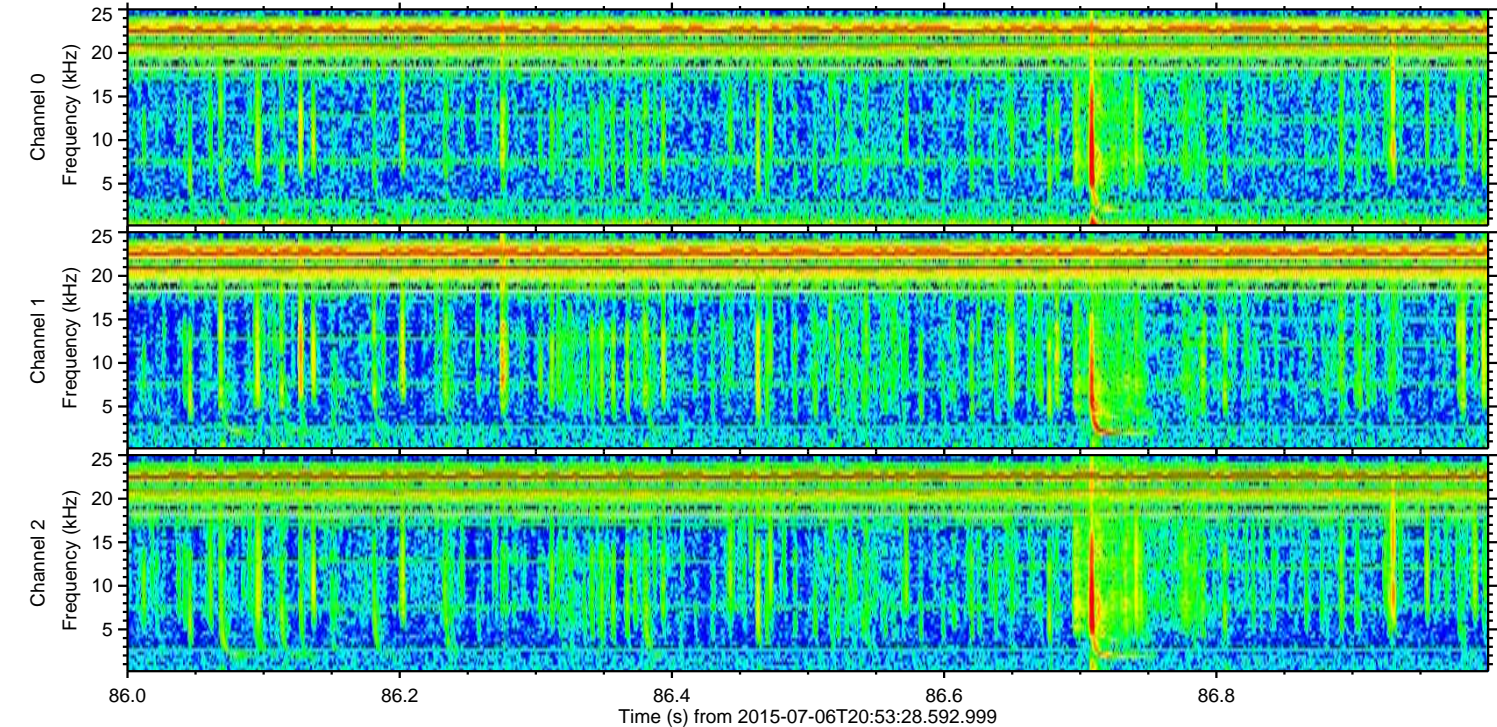
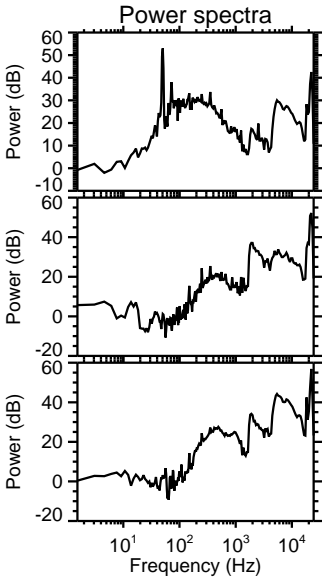
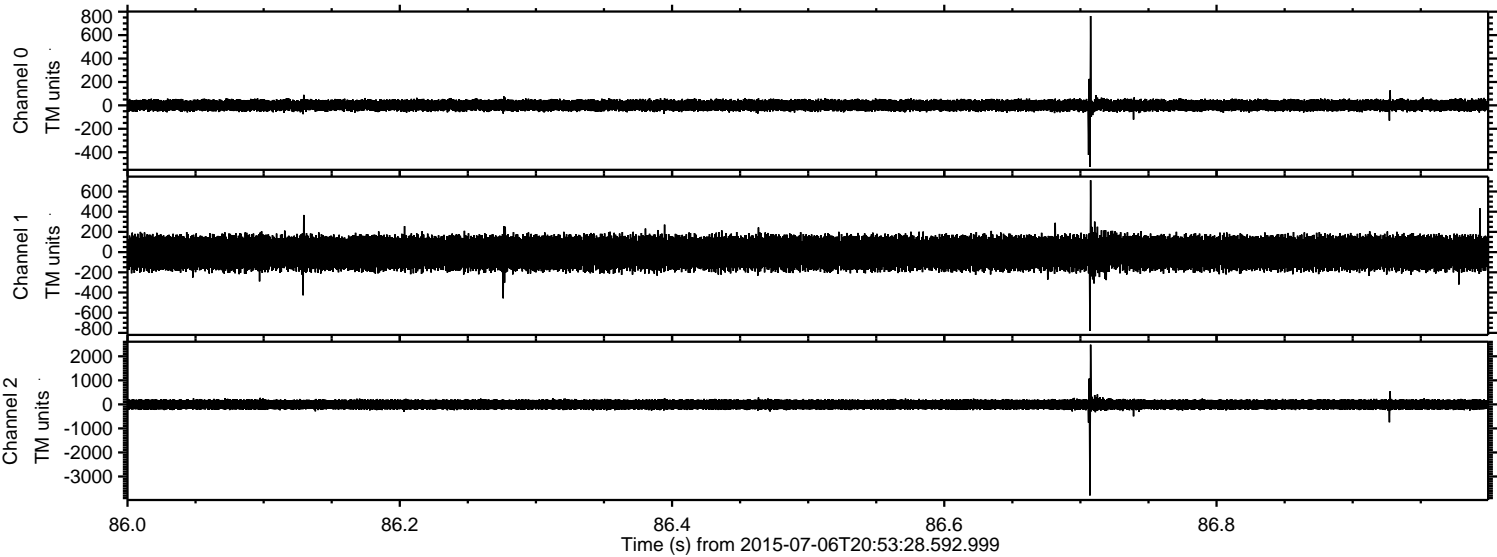



Processed Mon Jul 6 22:59:43 2015 by ELM ver.2012-10-06 from 001\_\_elm20150706\_205327\_\_dat00.bin

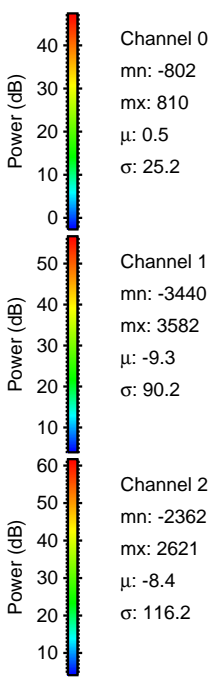
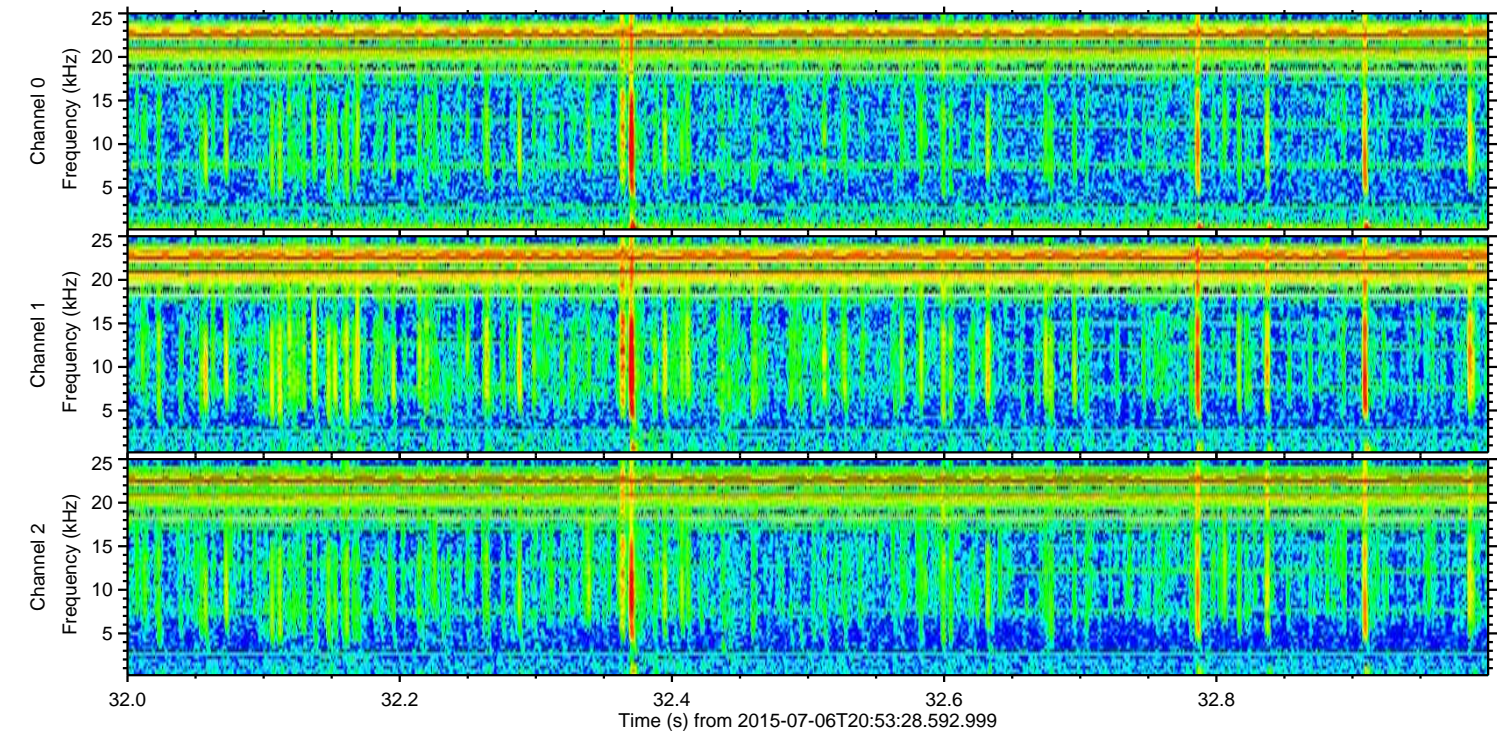
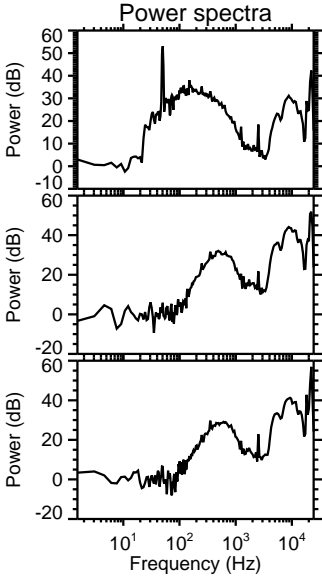
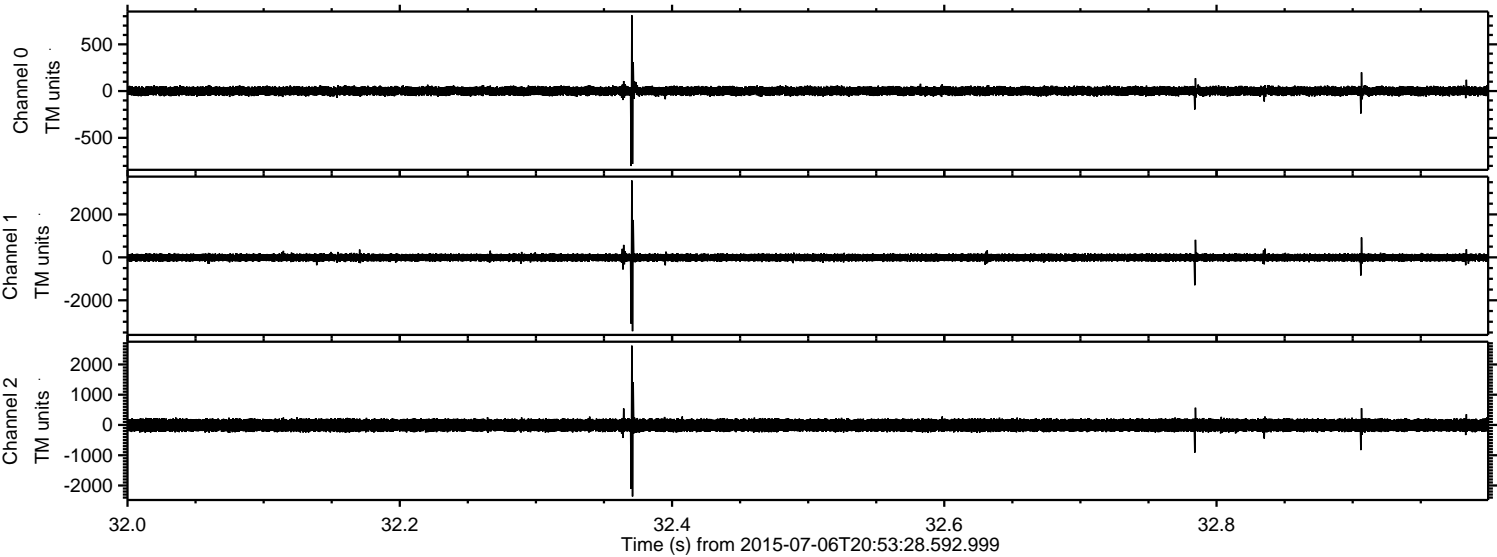



Processed Mon Jul 6 22:59:44 2015 by ELM ver.2012-10-06 from 001\_\_elm20150706\_205327\_\_dat00.bin

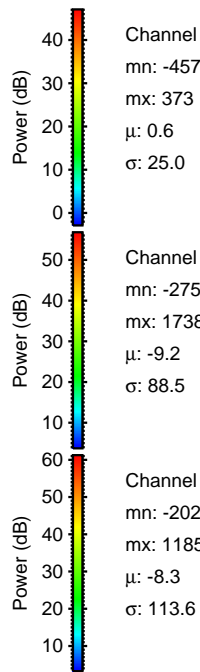
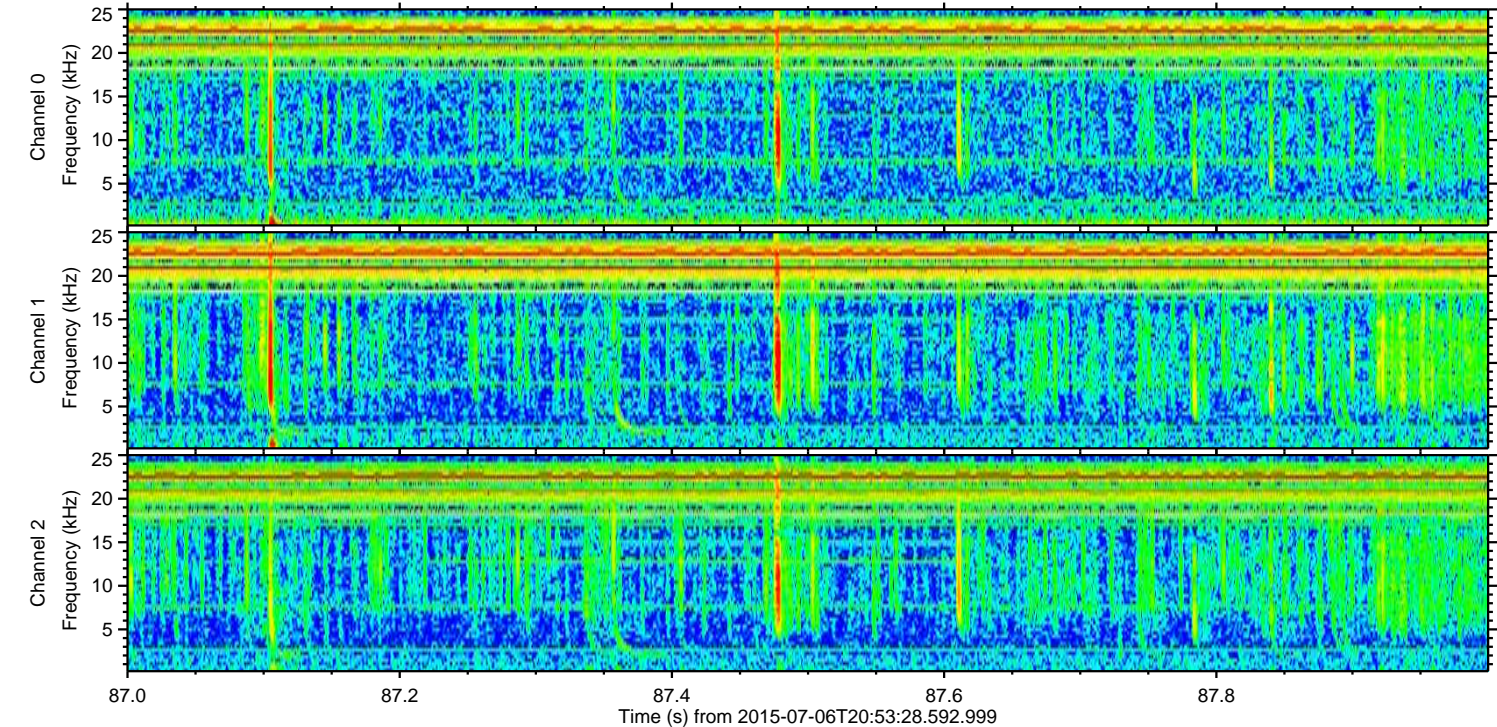
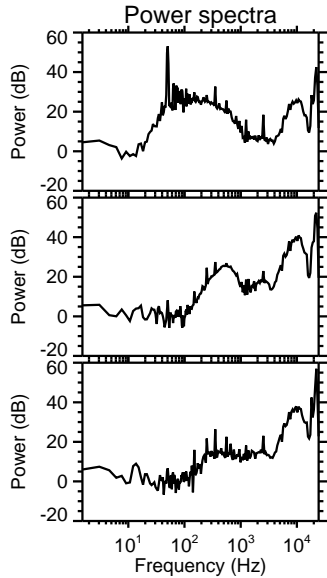
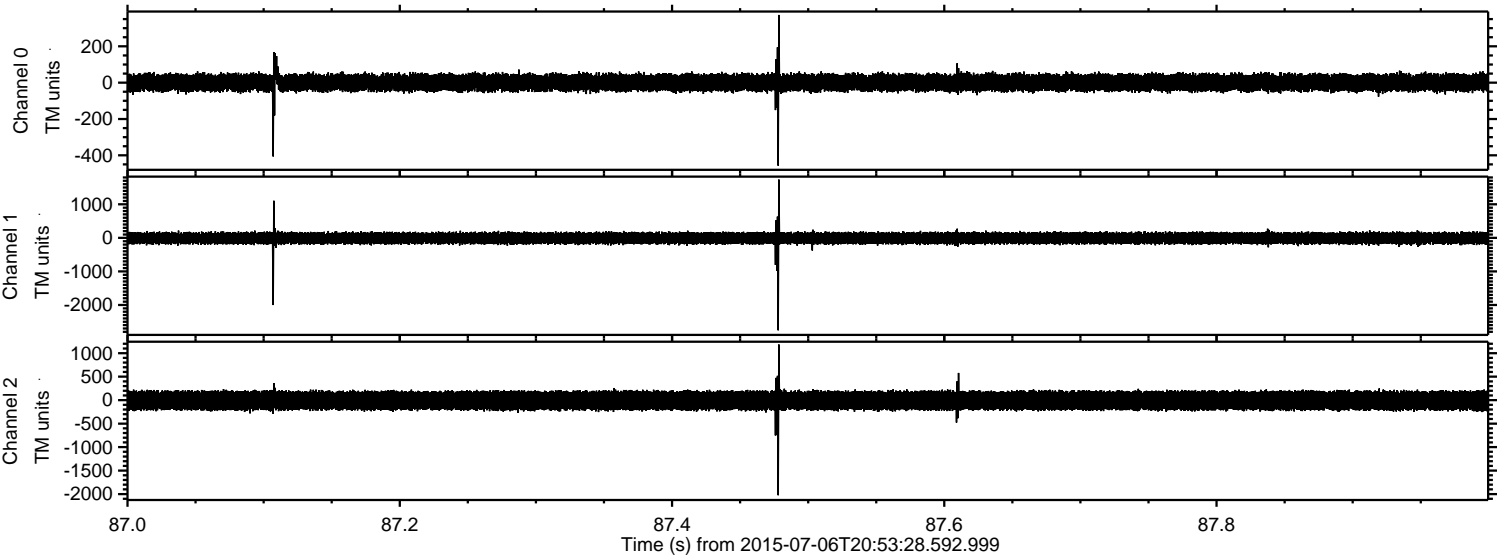



Processed Mon Jul 6 22:59:45 2015 by ELM ver.2012-10-06 from 001\_\_elm20150706\_205327\_\_dat00.bin

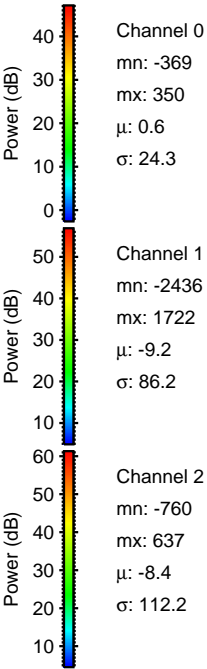
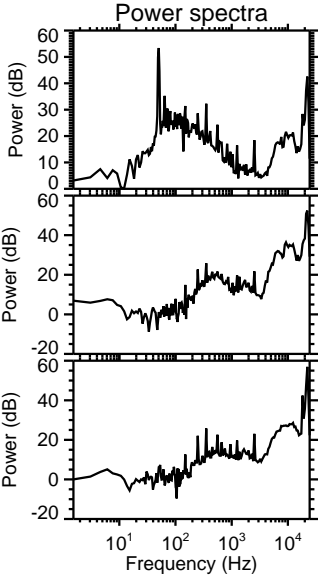
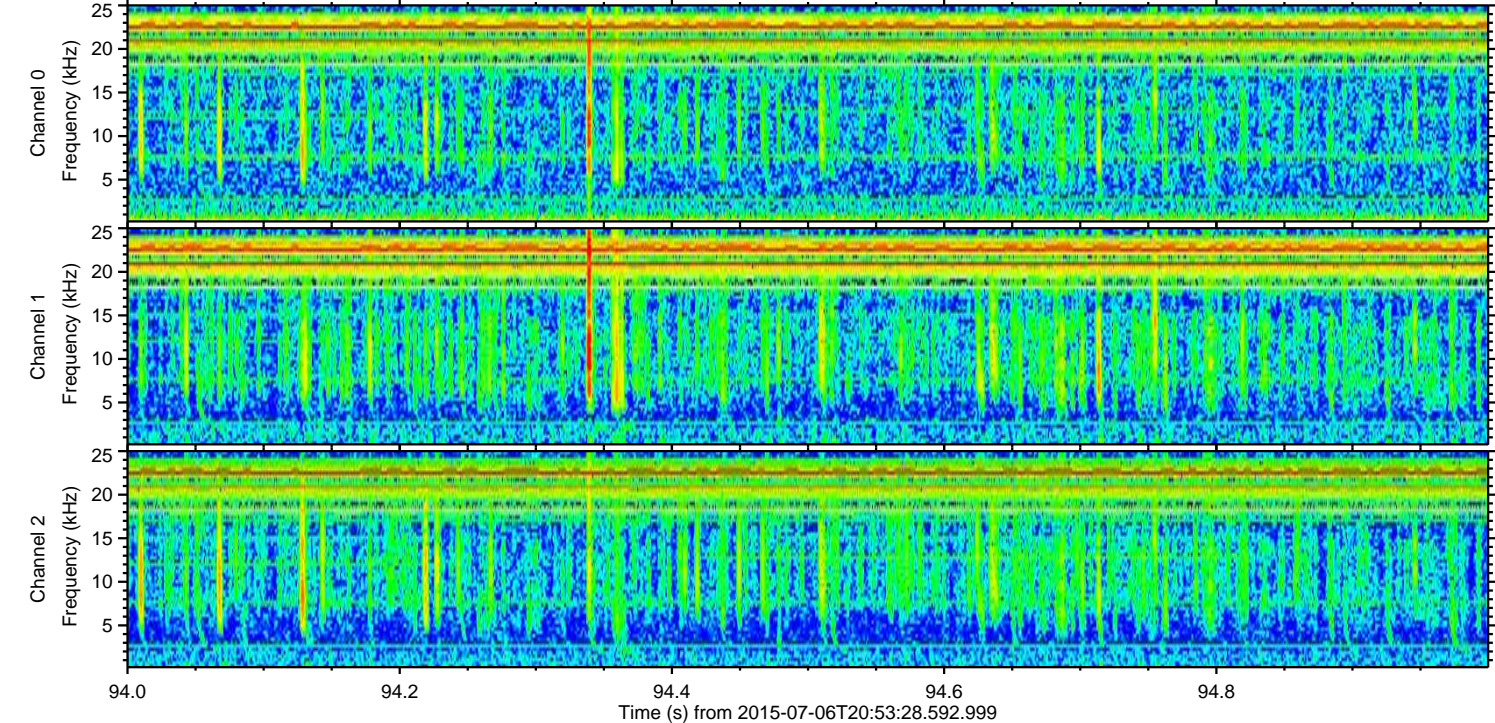
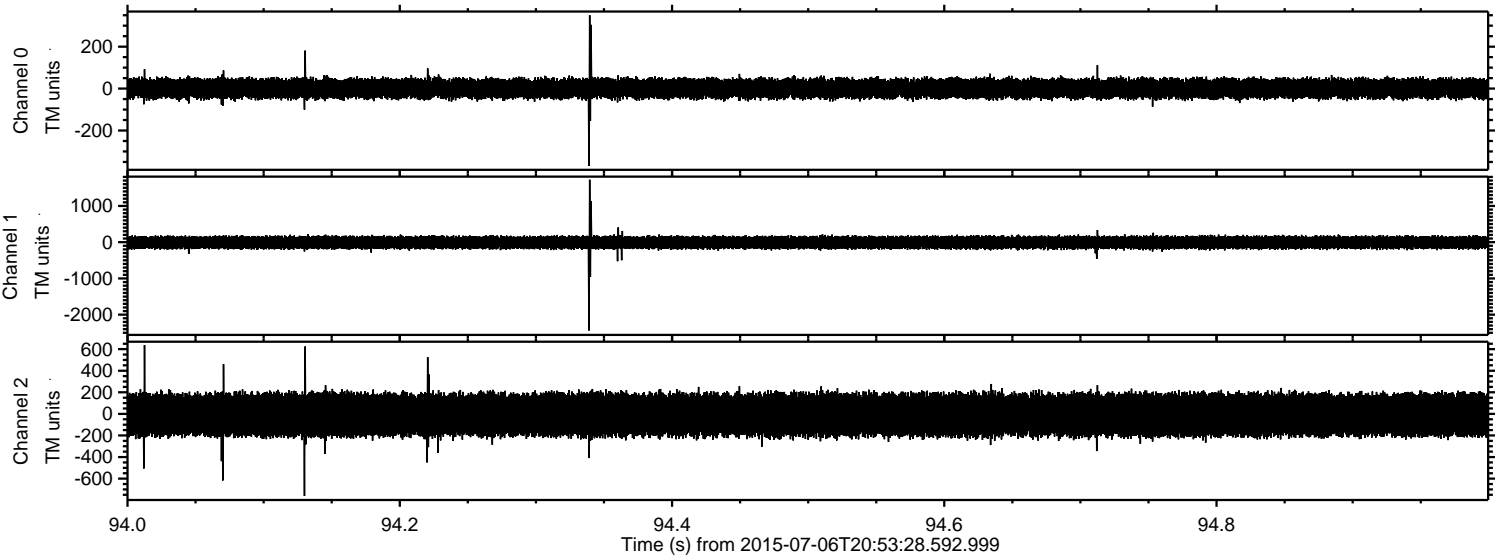



Processed Mon Jul 6 22:59:46 2015 by ELM ver.2012-10-06 from 001\_\_elm20150706\_205327\_\_dat00.bin

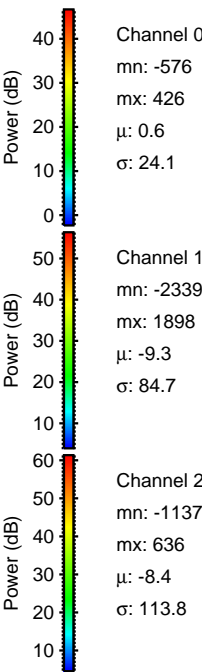
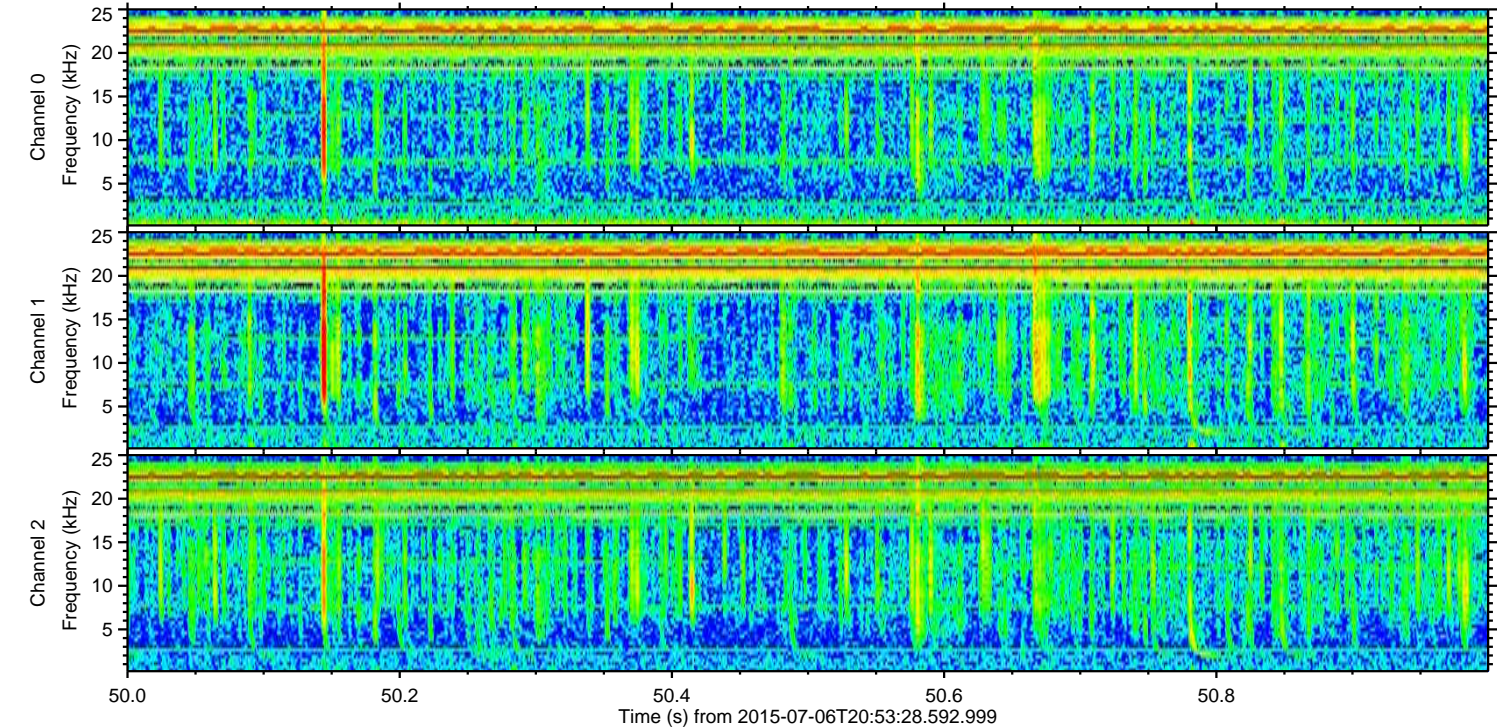
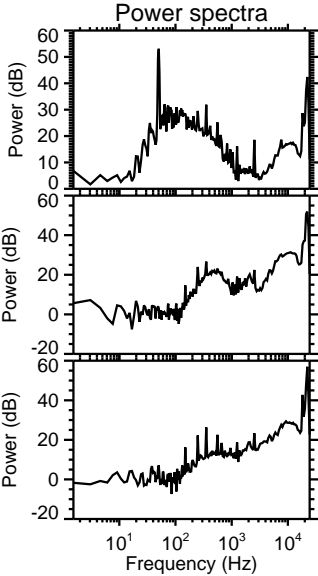
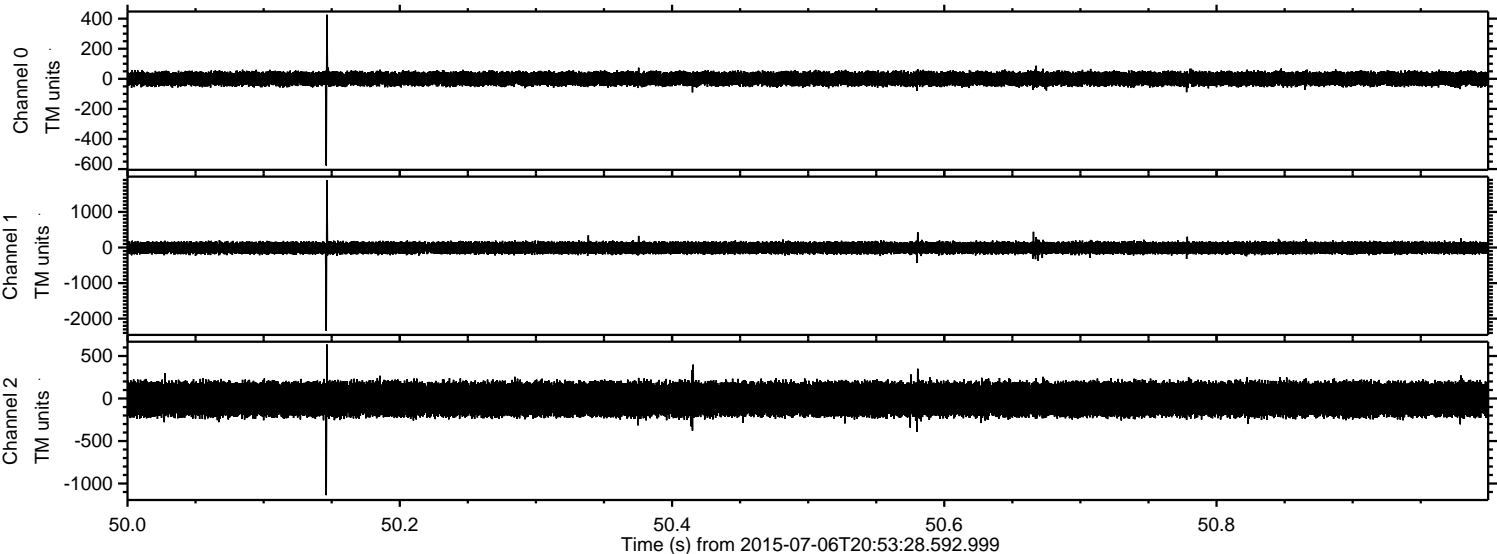



Processed Mon Jul 6 22:59:47 2015 by ELM ver.2012-10-06 from 001\_\_elm20150706\_205327\_\_dat00.bin

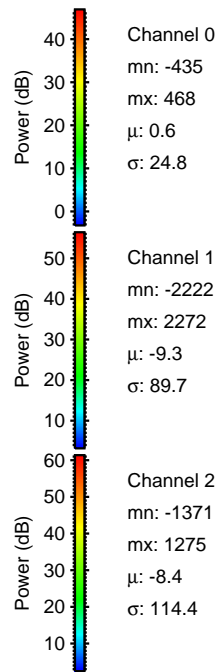
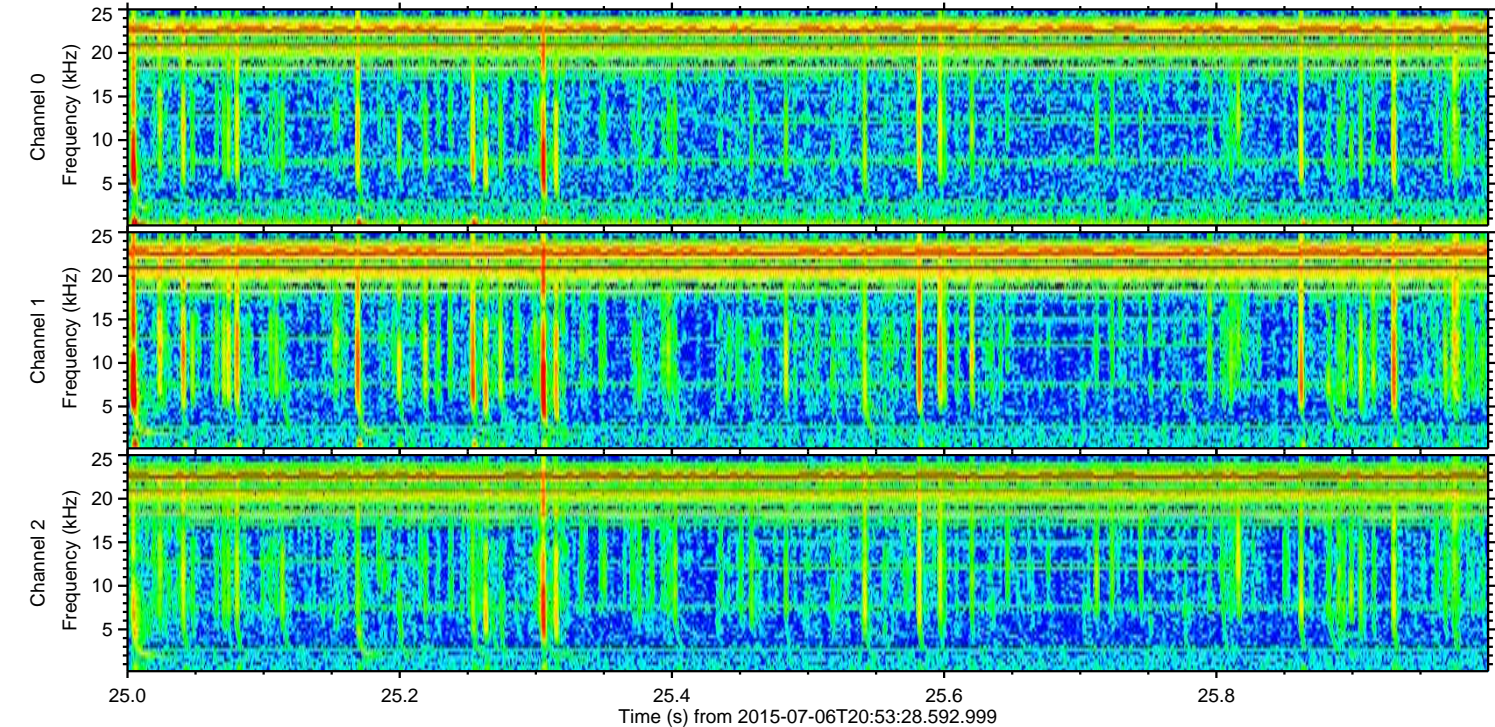
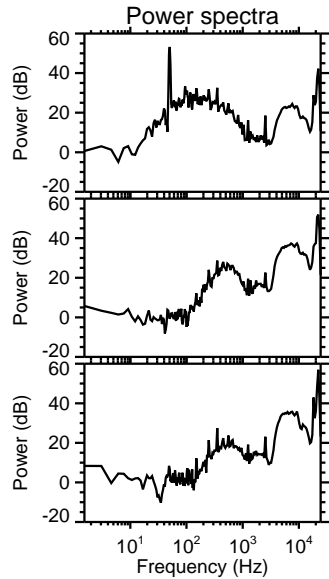
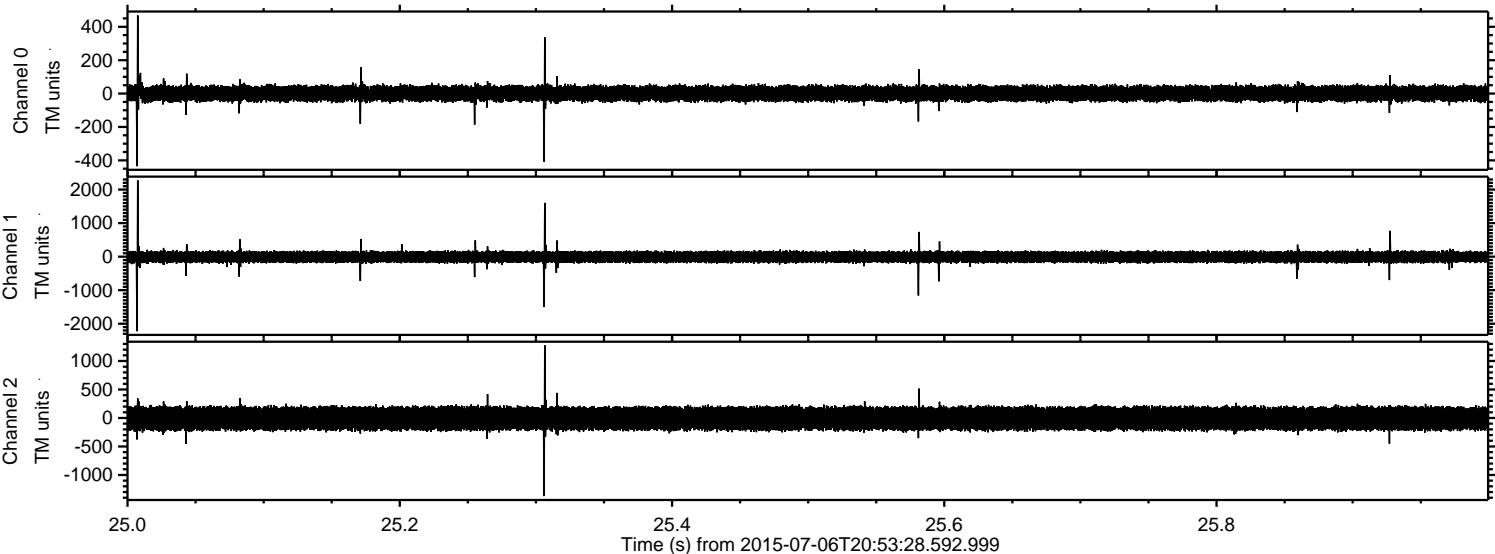



Processed Mon Jul 6 22:59:49 2015 by ELM ver.2012-10-06 from 001\_\_elm20150706\_205327\_\_dat00.bin

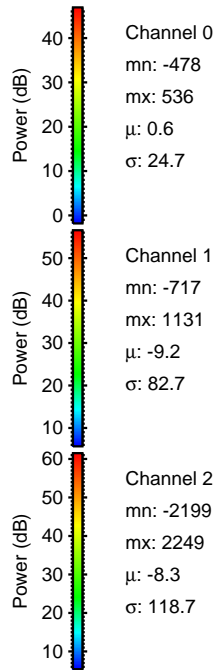
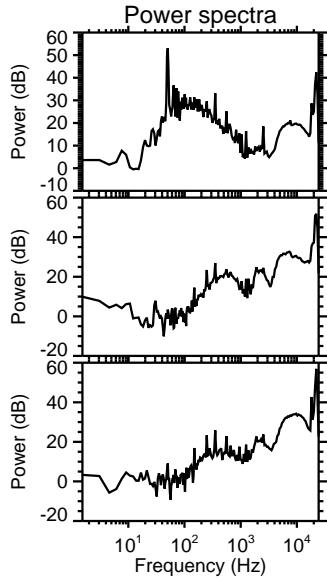
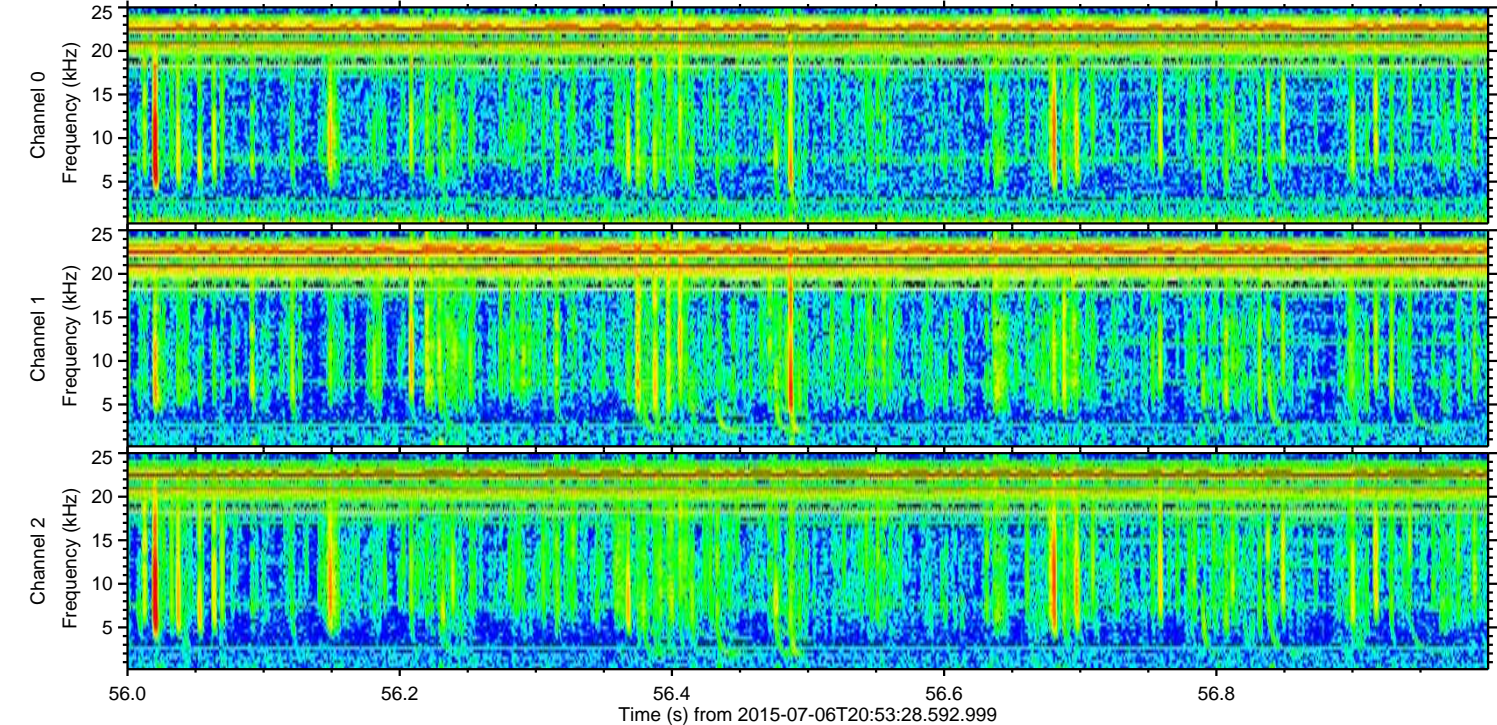
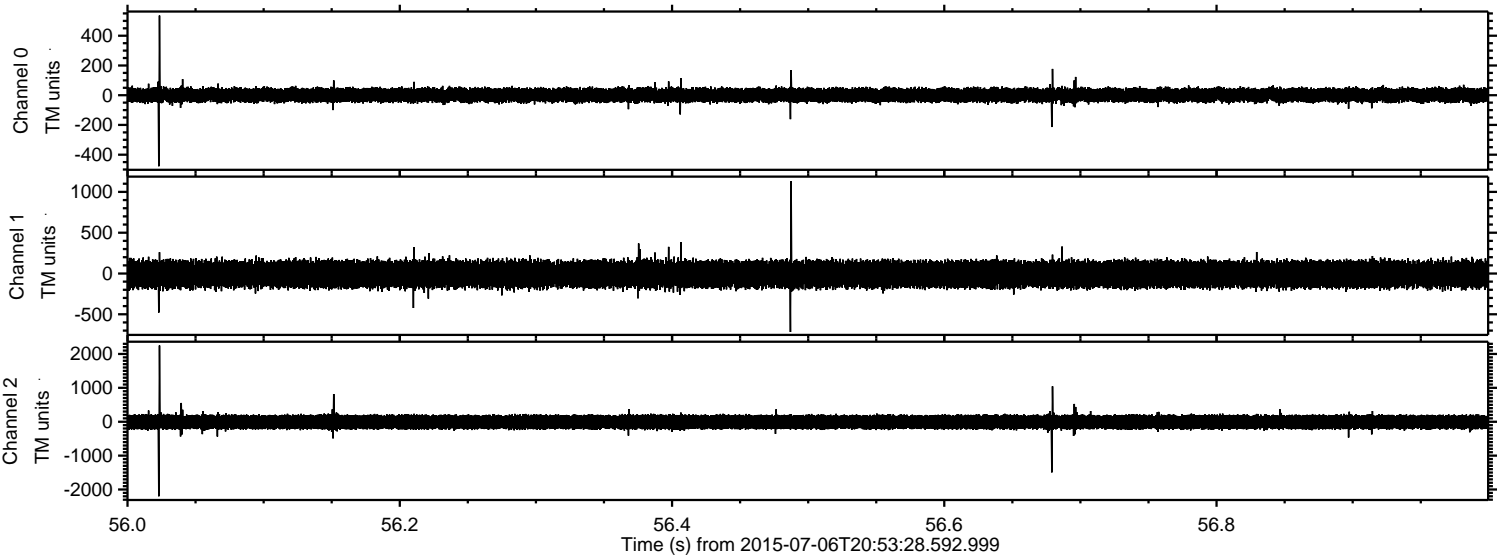



Processed Mon Jul 6 22:59:50 2015 by ELM ver.2012-10-06 from 001\_\_elm20150706\_205327\_\_dat00.bin

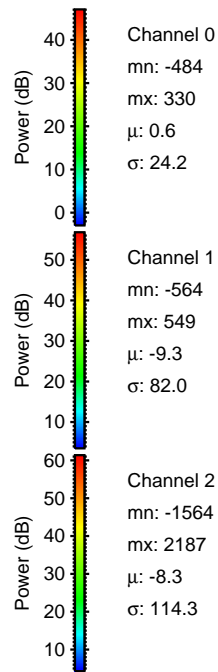
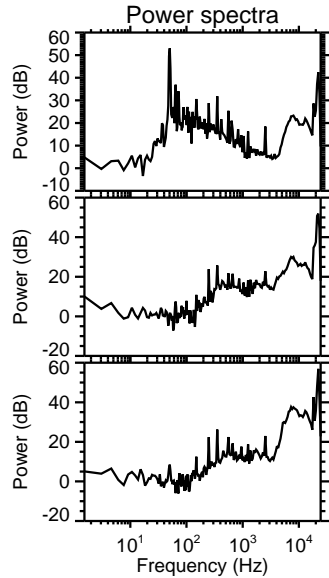
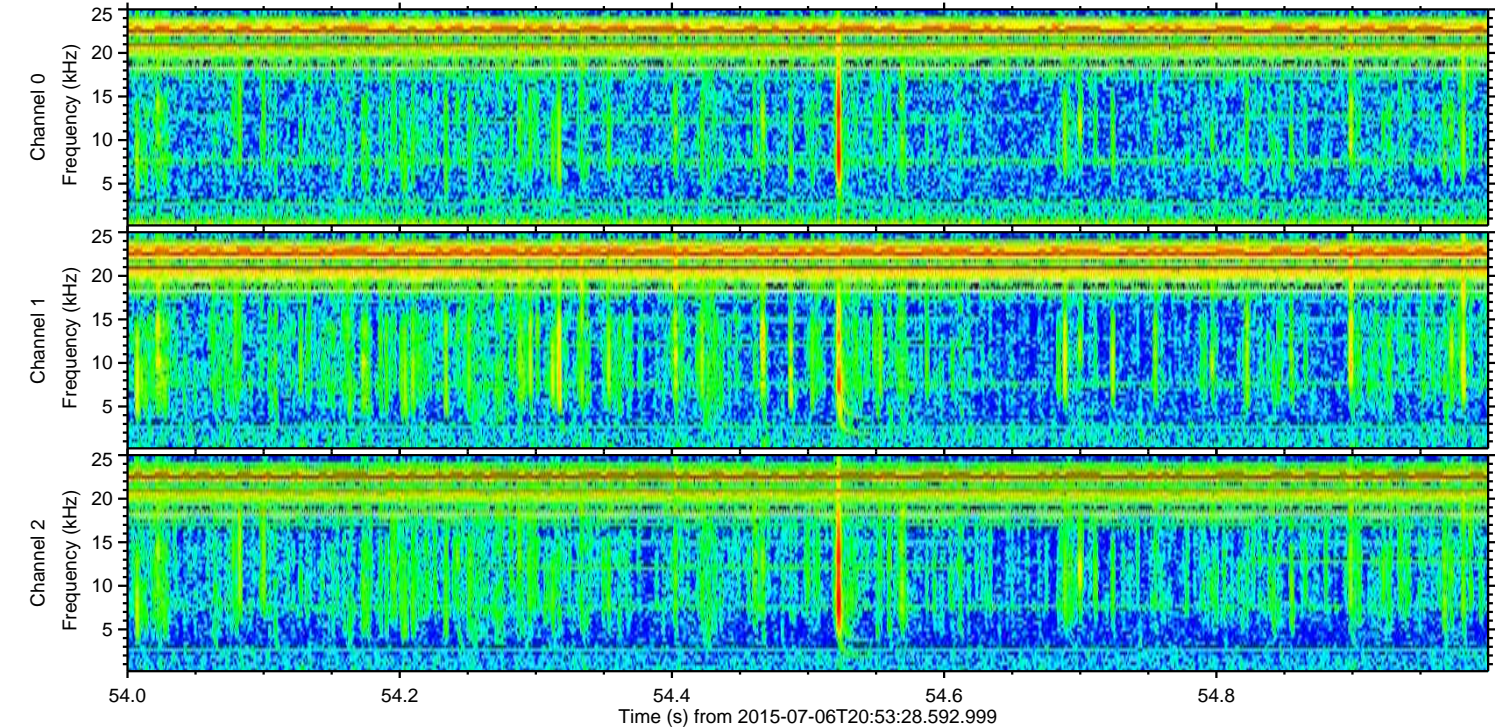
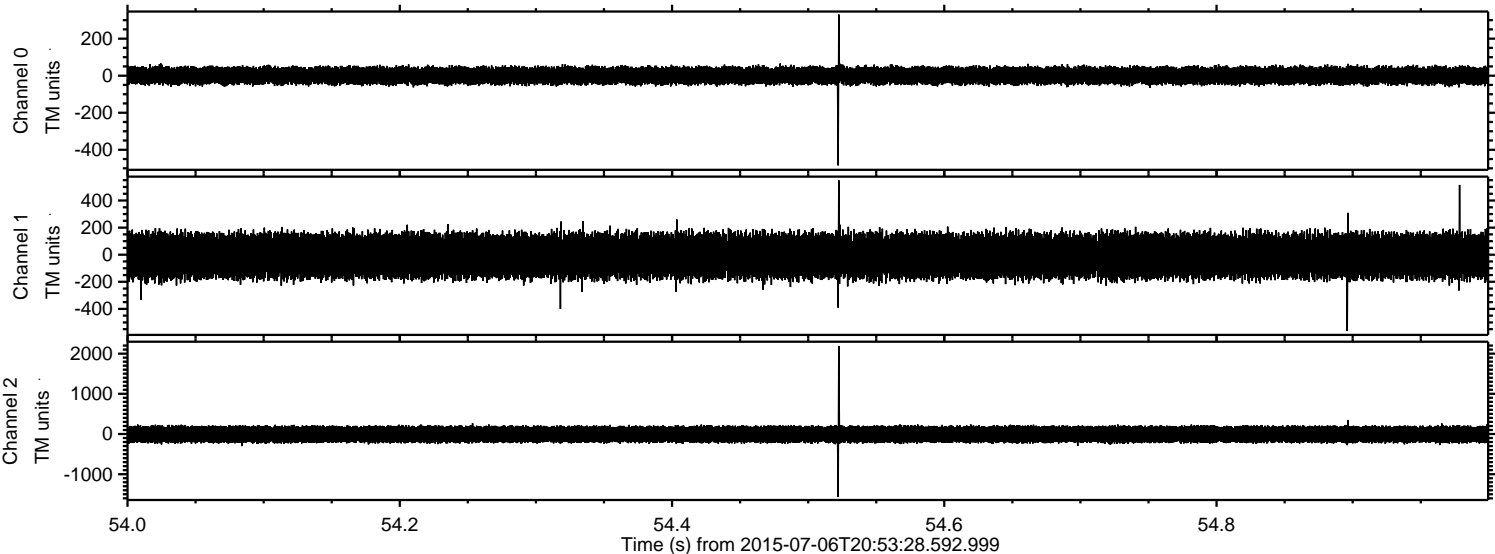



ELMAVAN 3D WAVEFORMS (Measured data sampled at 50 kHz) 51000 packets of 144 samples from 2015-07-06T20:53:28.592.999. Part 136/147

Processed Mon Jul 6 22:59:51 2015 by ELM ver.2012-10-06 from 001\_\_elm20150706\_205327\_\_dat00.bin

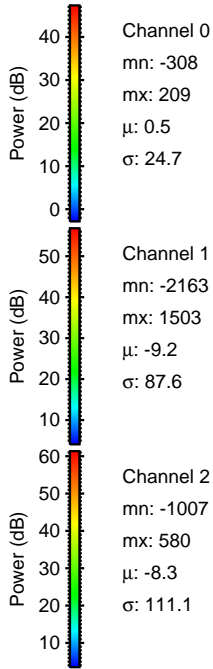
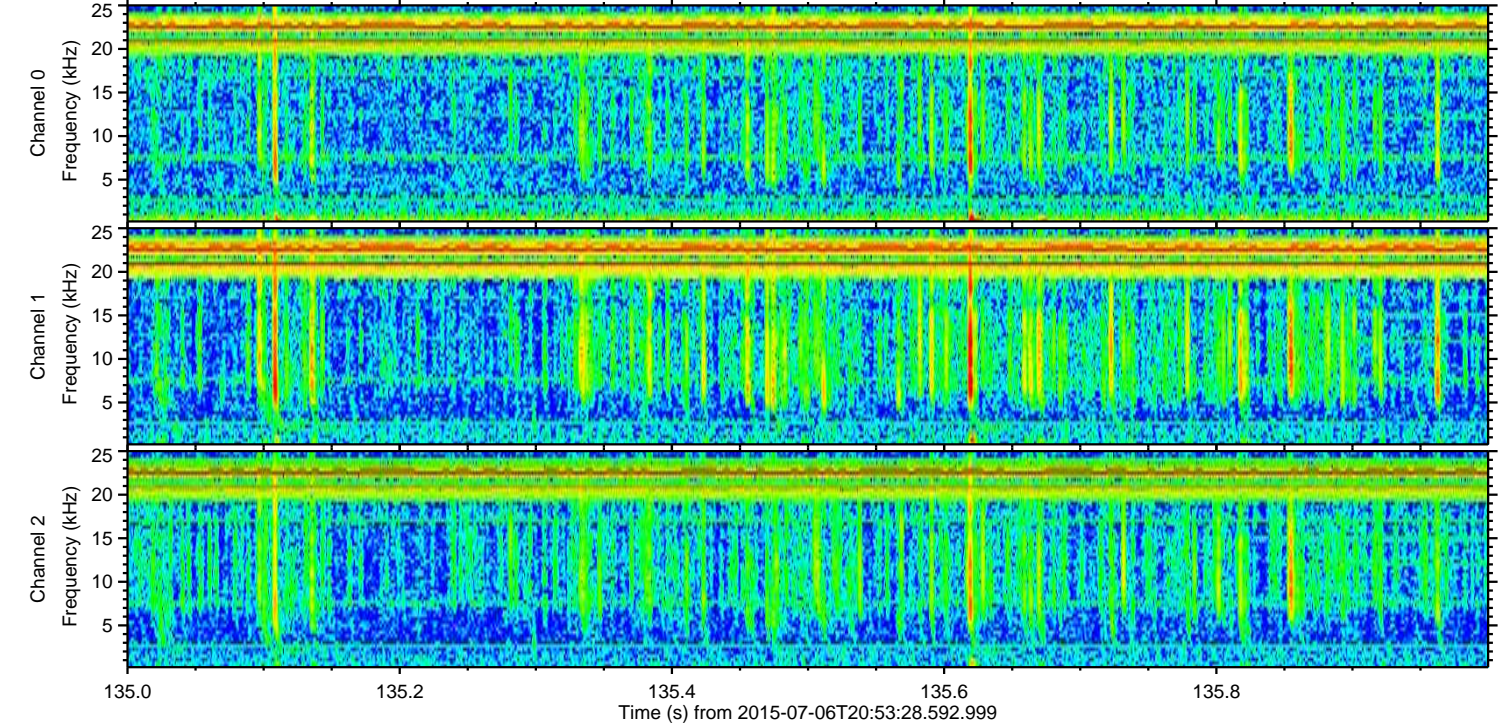
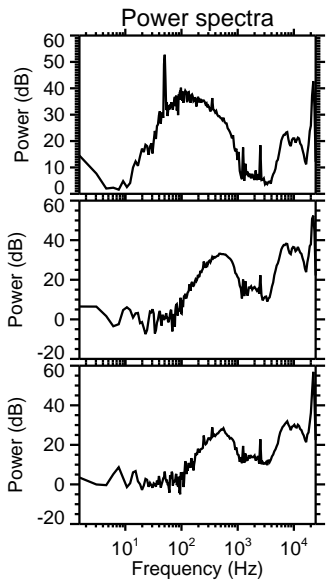
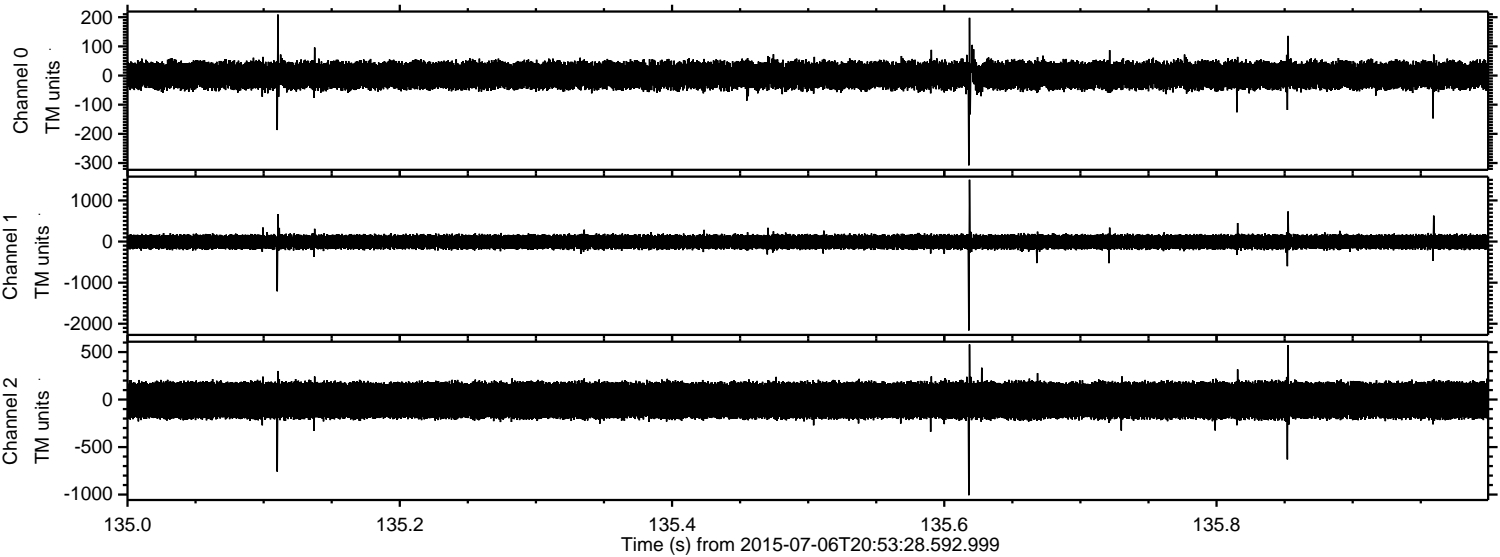

Channel 0  
mn: -308  
mx: 209  
 $\mu$ : 0.5  
 $\sigma$ : 24.7

Channel 1  
mn: -2163  
mx: 1503  
 $\mu$ : -9.2  
 $\sigma$ : 87.6

Channel 2  
mn: -1007  
mx: 580  
 $\mu$ : -8.3  
 $\sigma$ : 111.1



Processed Mon Jul 6 22:59:52 2015 by ELM ver.2012-10-06 from 001\_\_elm20150706\_205327\_\_dat00.bin

