

# ELMAVAN 3D WAVEFORMS (Measured data sampled at 50 kHz) 51000 packets of 144 samples from 2015-07-06T18:23:22.305.000.

Processed Mon Jul 6 20:29:59 2015 by ELM ver.2012-10-06 from 001\_\_elm20150706\_182321\_\_dat00.bin

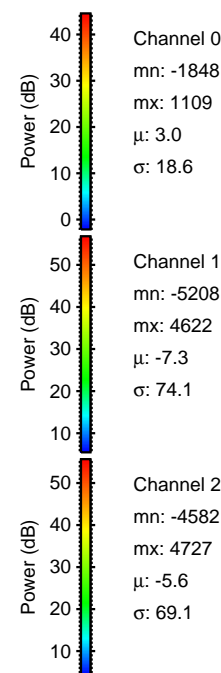

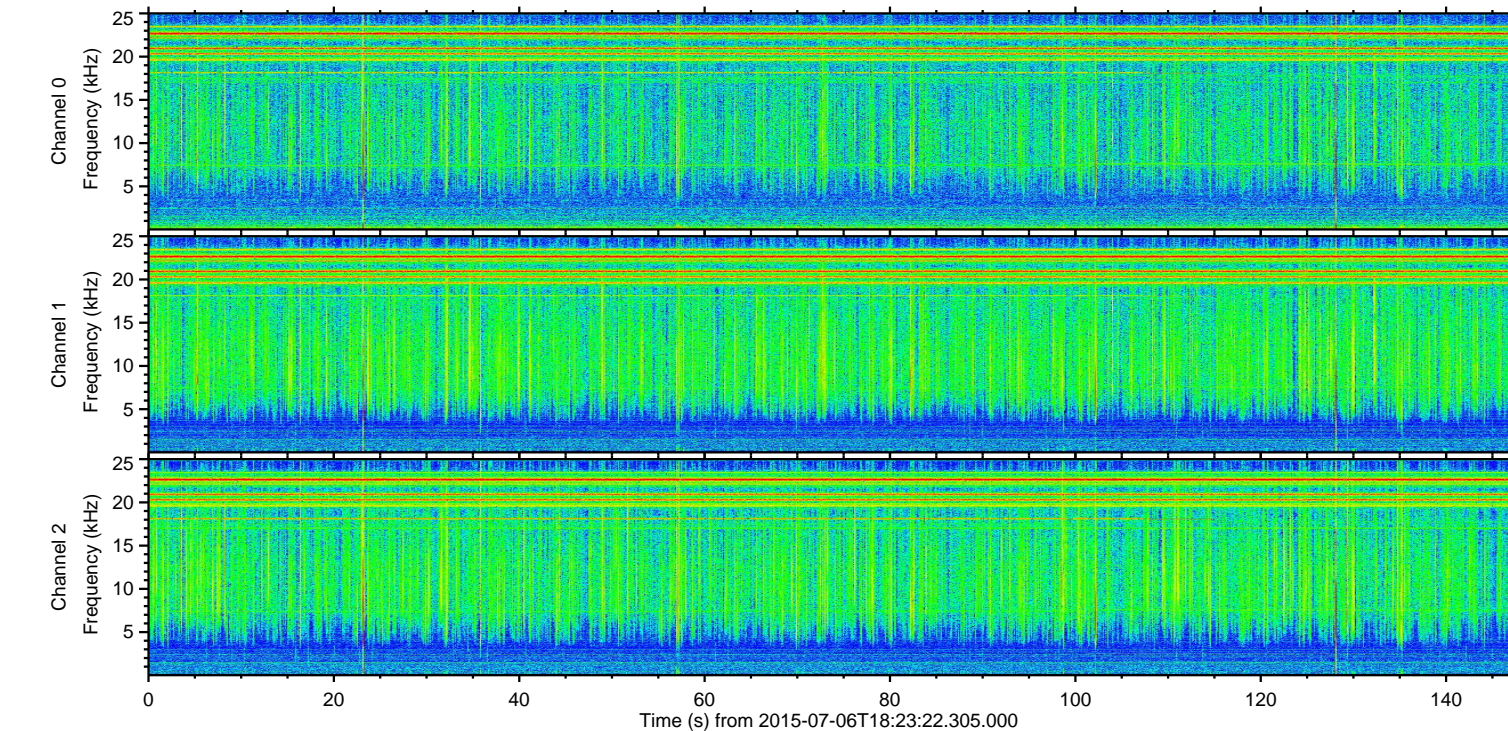
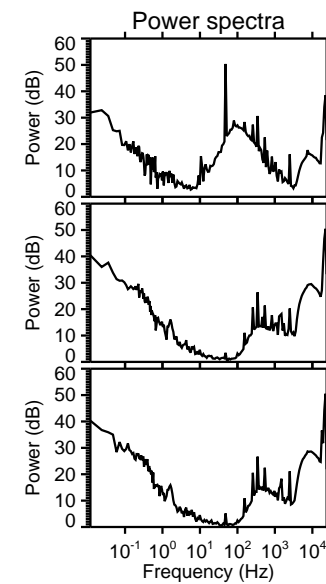
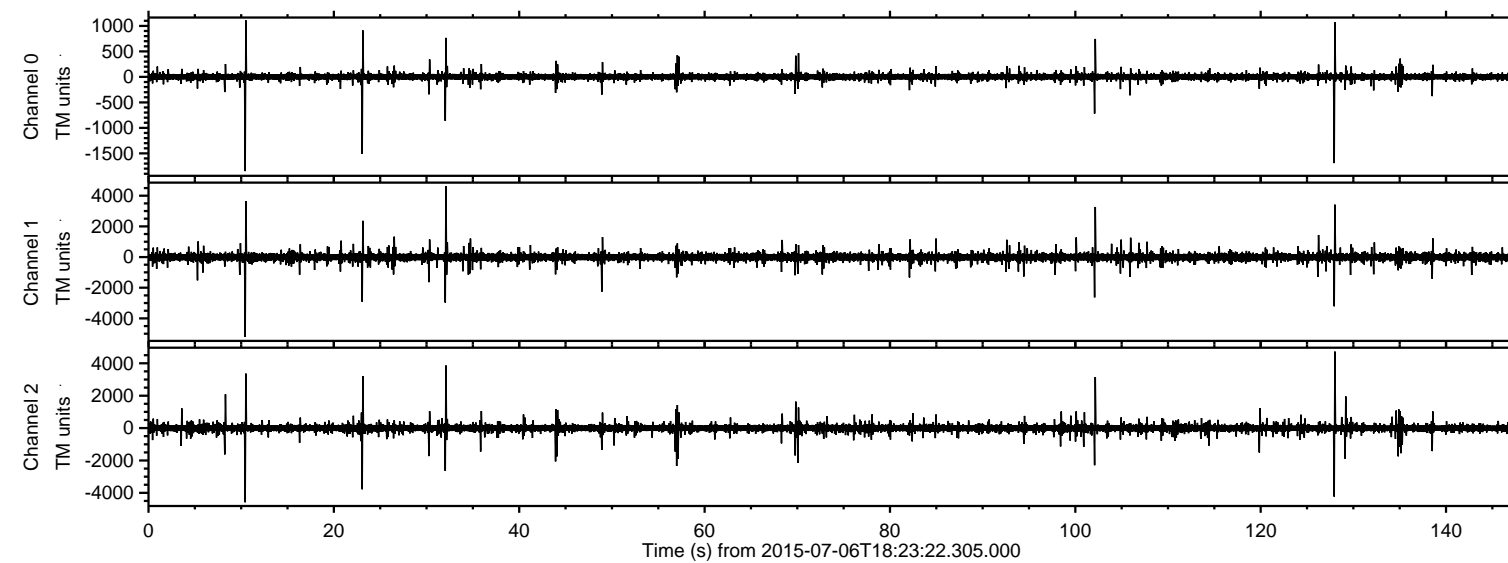

Processed Mon Jul 6 20:30:13 2015 by ELM ver.2012-10-06 from 001\_\_elm20150706\_182321\_\_dat00.bin

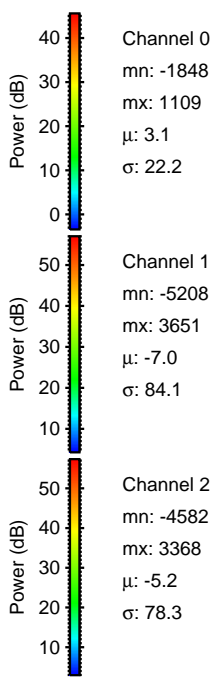
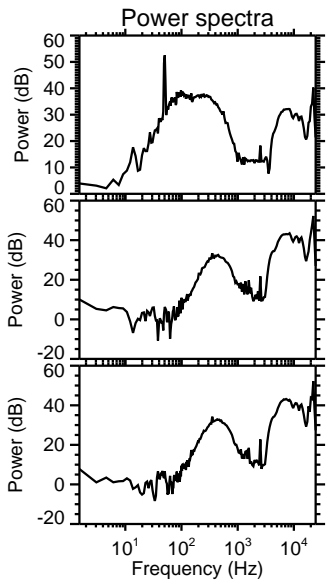
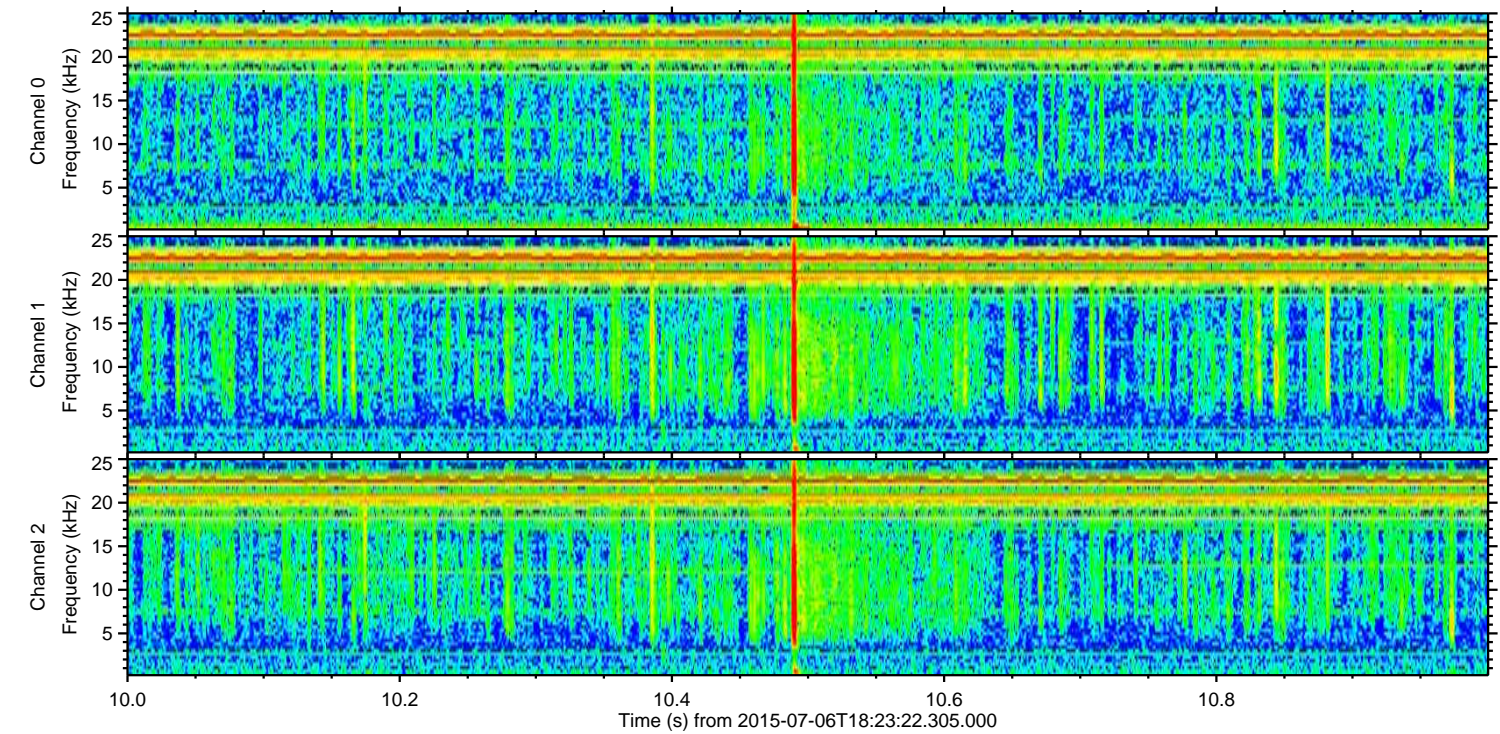
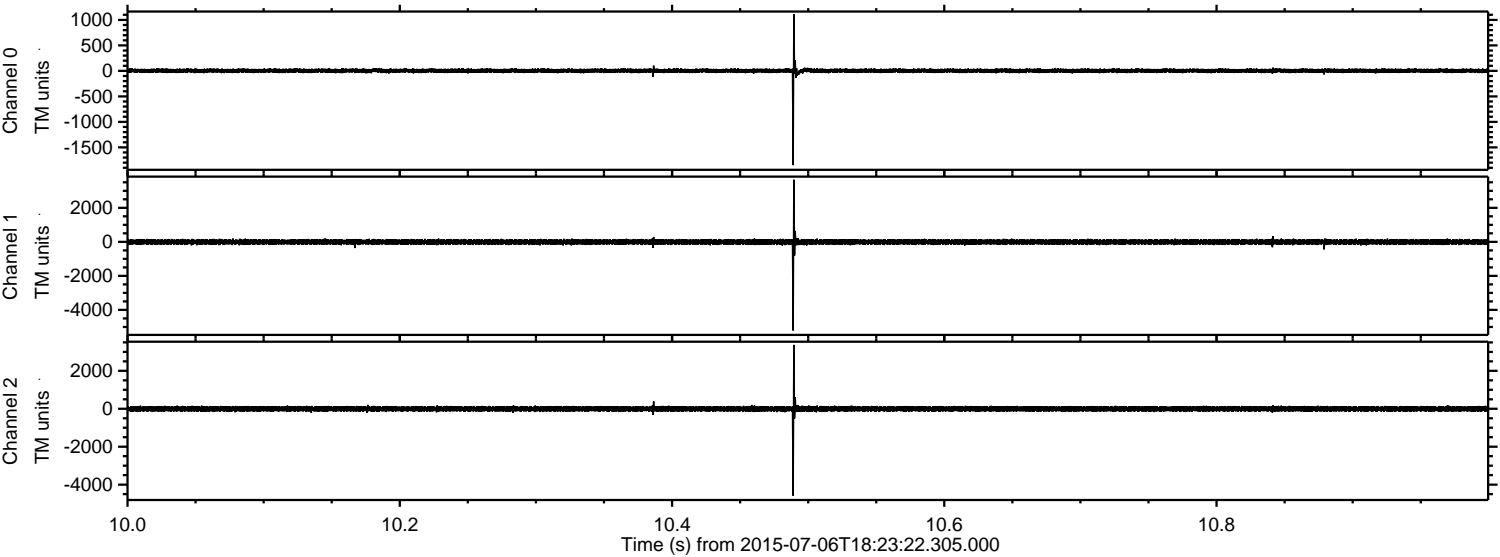



ELMAVAN 3D WAVEFORMS (Measured data sampled at 50 kHz) 51000 packets of 144 samples from 2015-07-06T18:23:22.305.000. Part 129/147

Processed Mon Jul 6 20:30:14 2015 by ELM ver.2012-10-06 from 001\_\_elm20150706\_182321\_\_dat00.bin

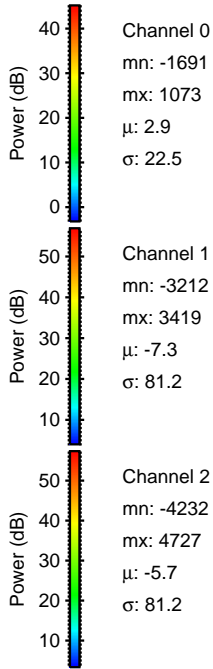
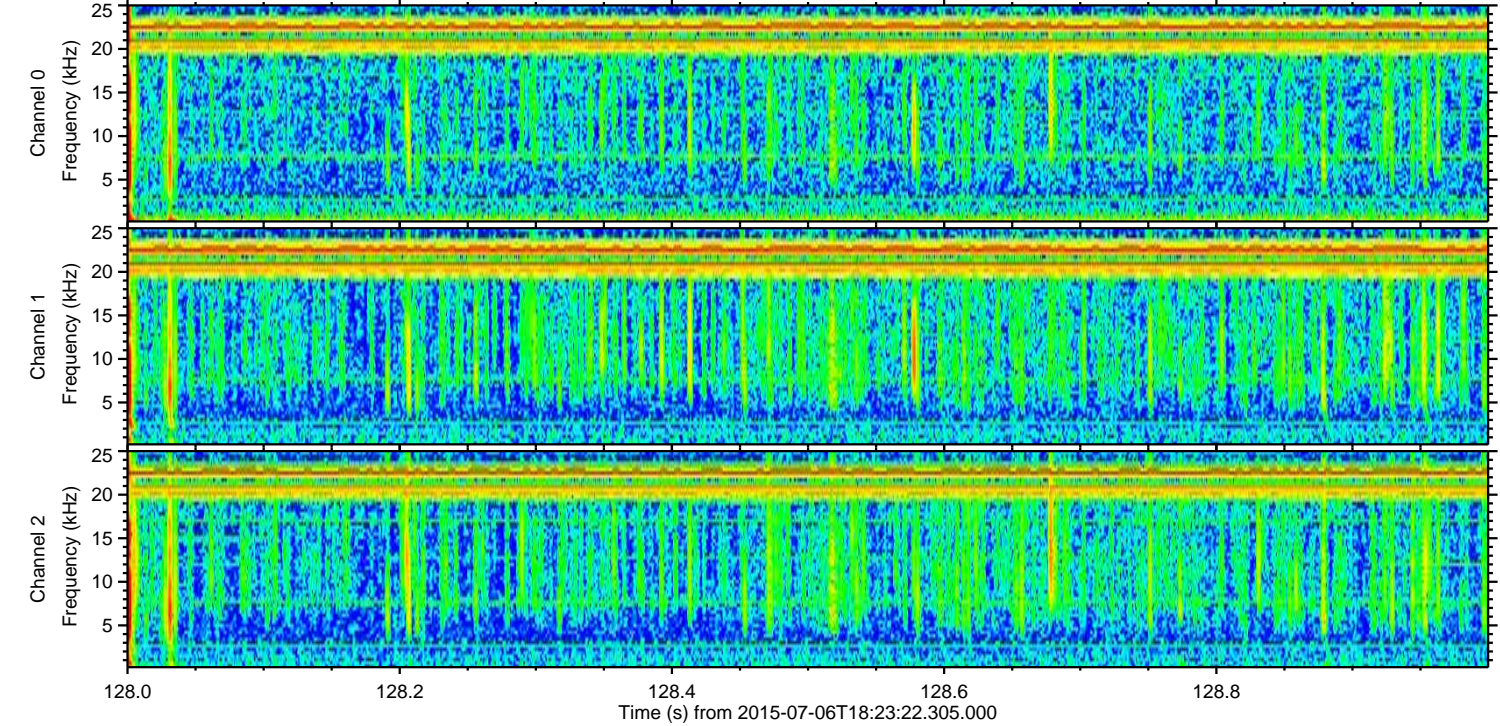
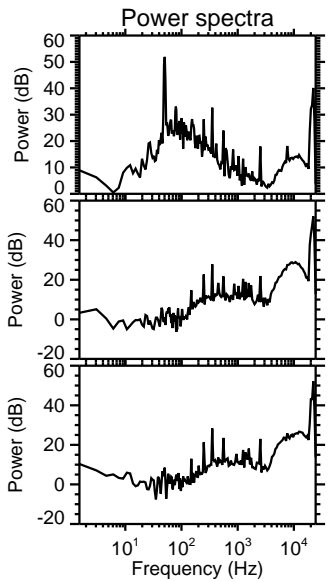
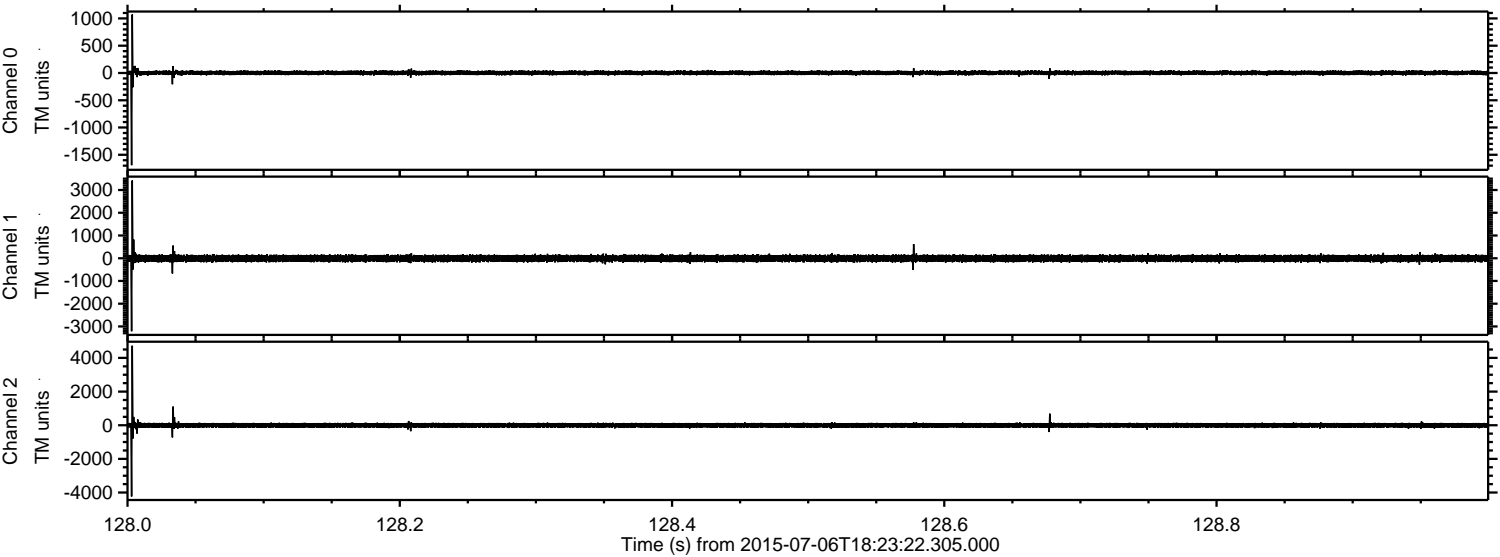



Processed Mon Jul 6 20:30:15 2015 by ELM ver.2012-10-06 from 001\_\_elm20150706\_182321\_\_dat00.bin

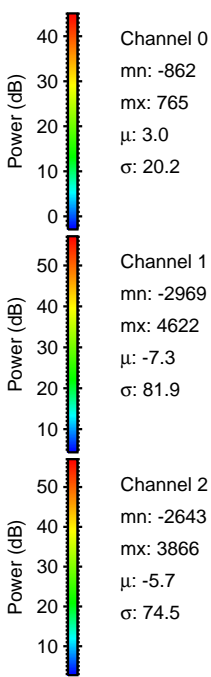
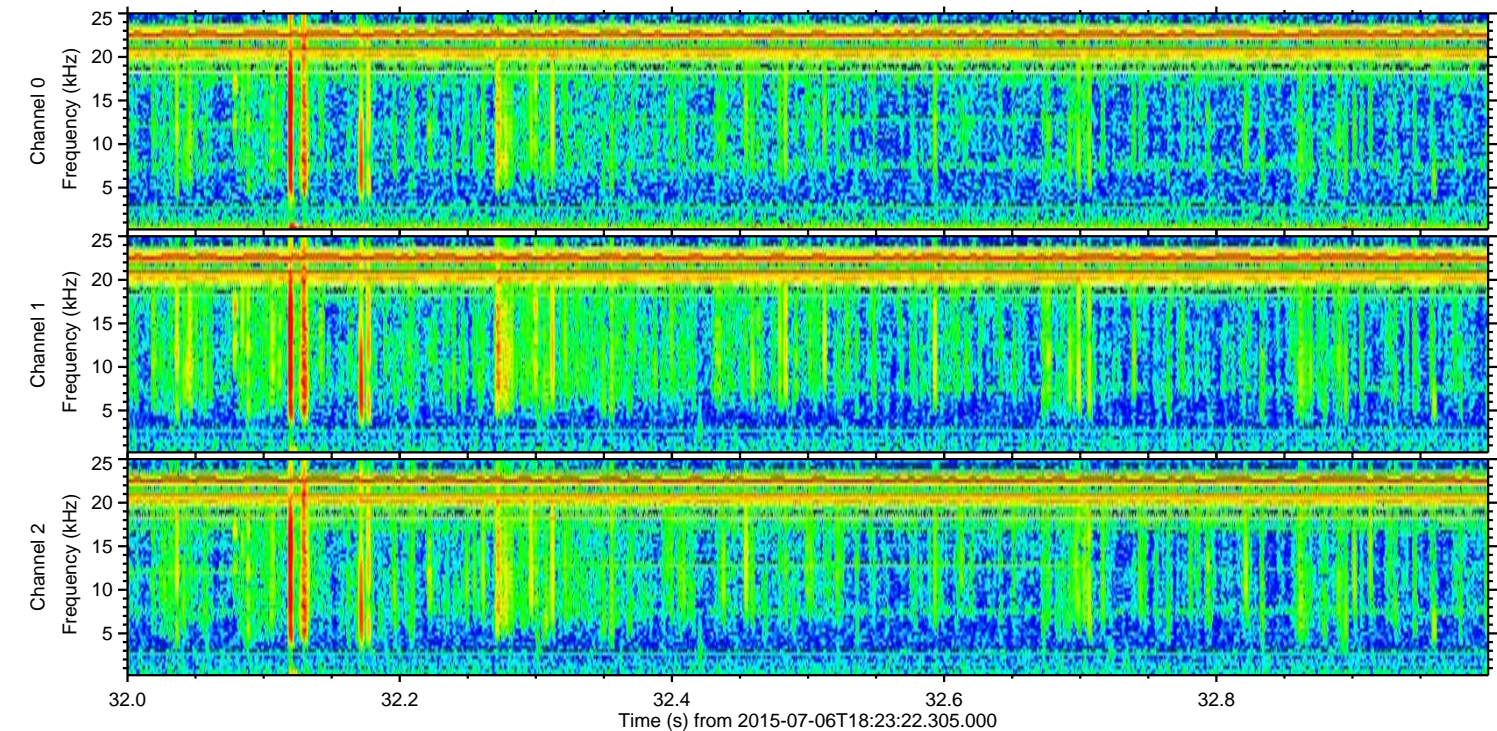
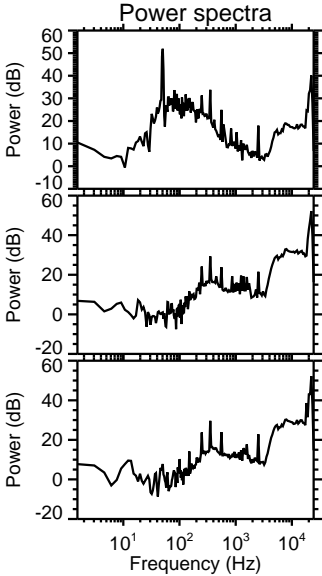
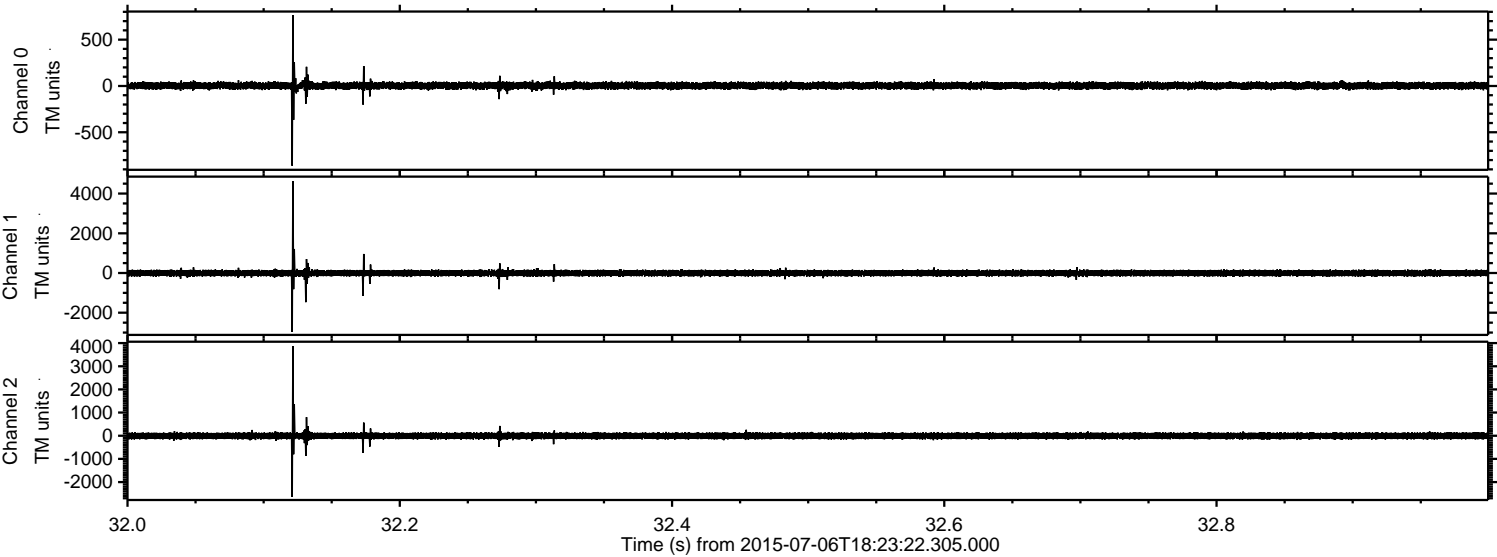



Processed Mon Jul 6 20:30:16 2015 by ELM ver.2012-10-06 from 001\_\_elm20150706\_182321\_\_dat00.bin

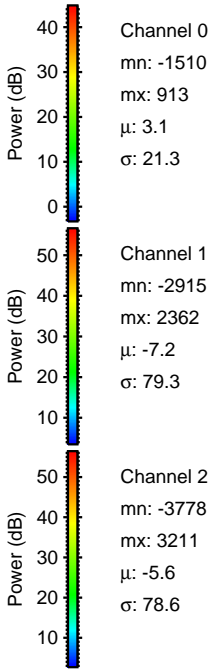
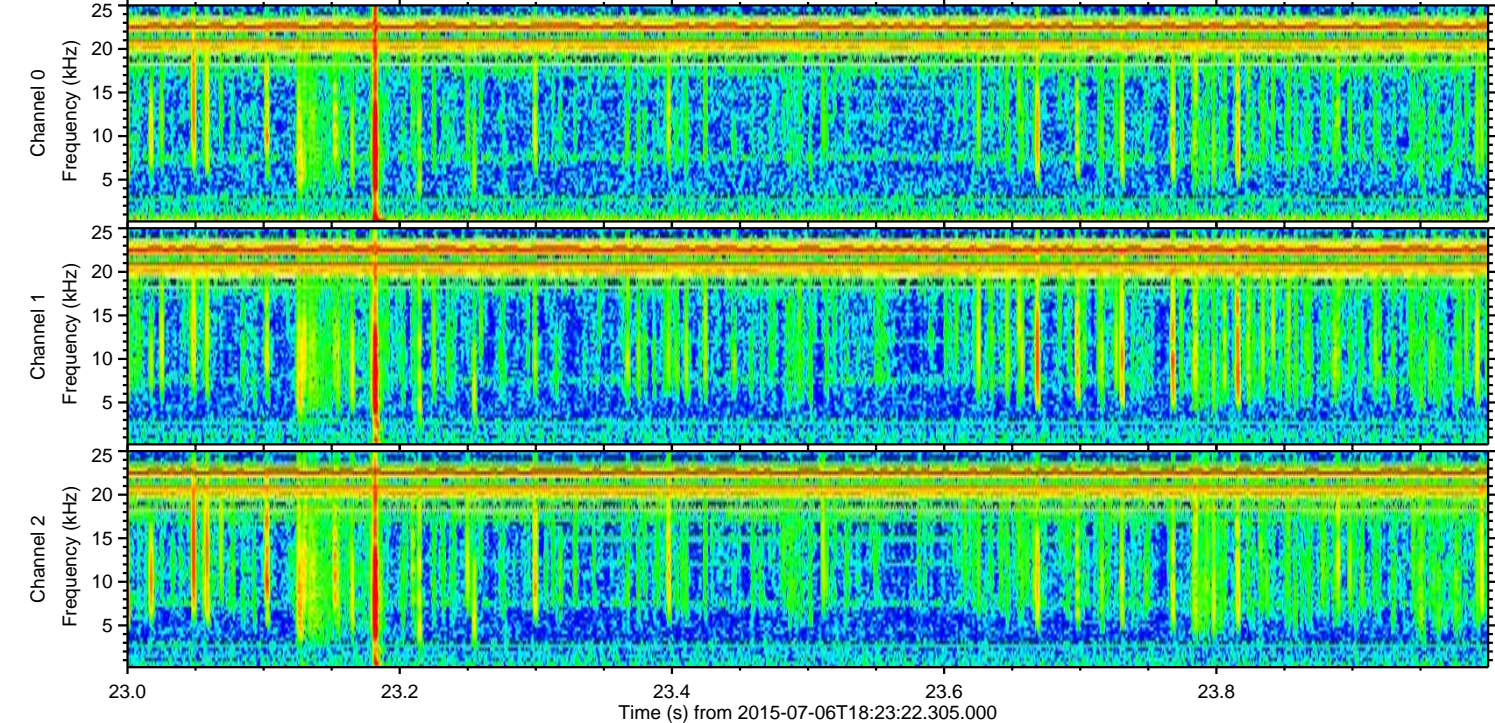
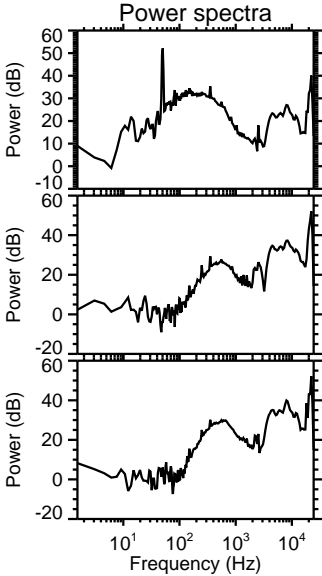
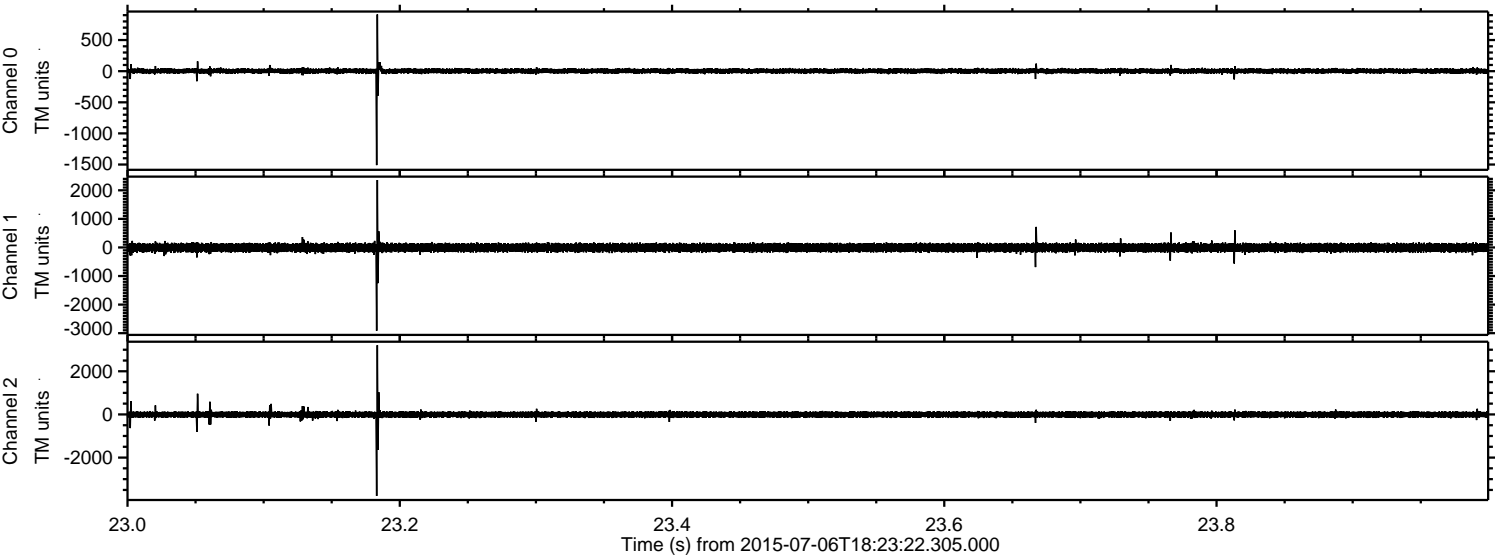



ELMAVAN 3D WAVEFORMS (Measured data sampled at 50 kHz) 51000 packets of 144 samples from 2015-07-06T18:23:22.305.000. Part 103/147

Processed Mon Jul 6 20:30:18 2015 by ELM ver.2012-10-06 from 001\_\_elm20150706\_182321\_\_dat00.bin

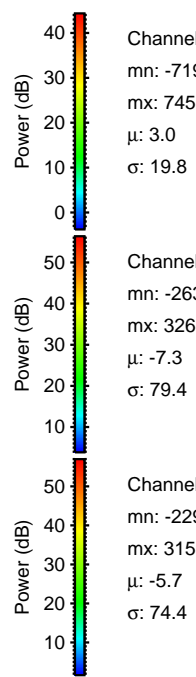
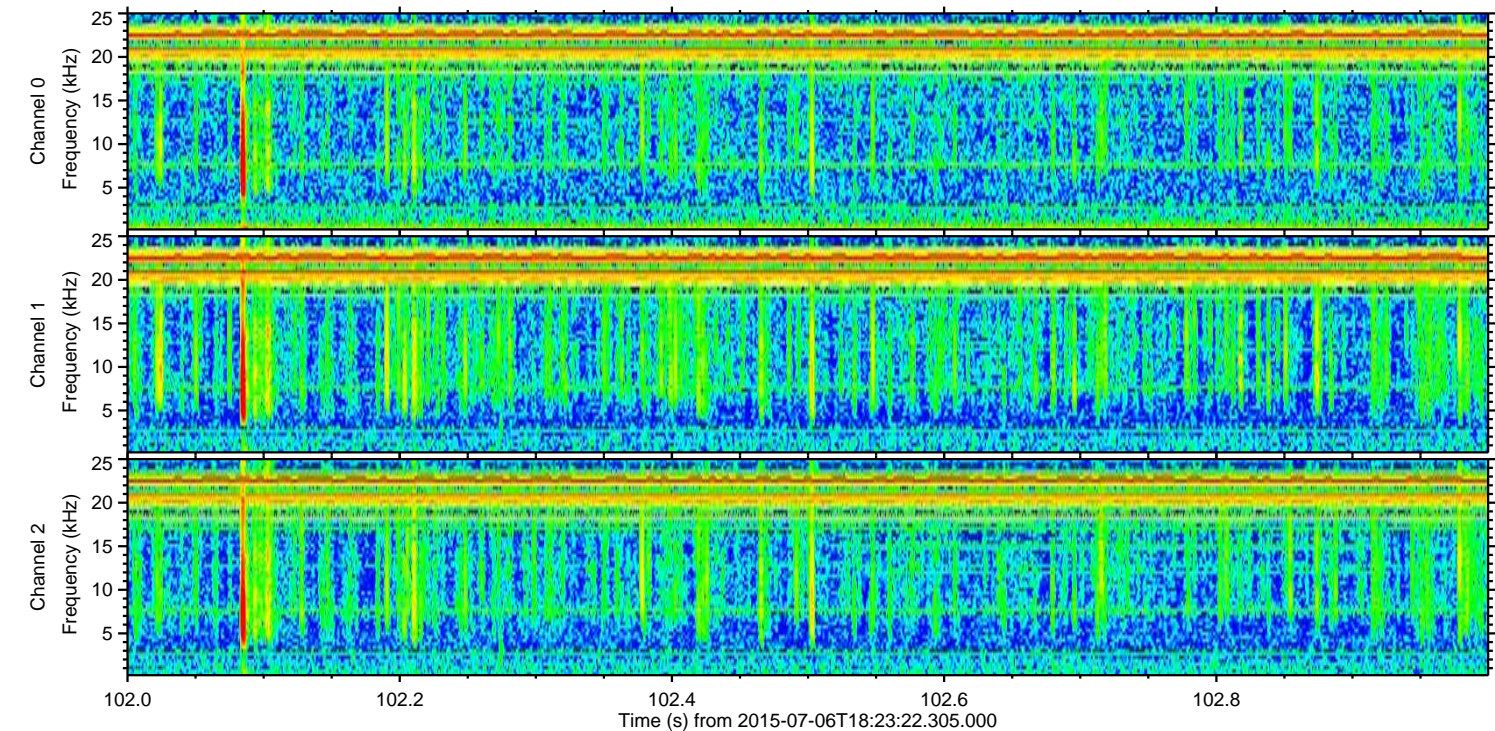
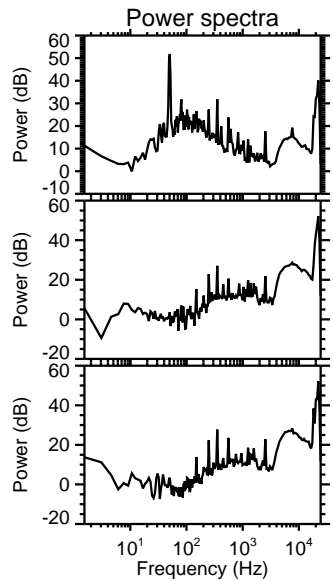
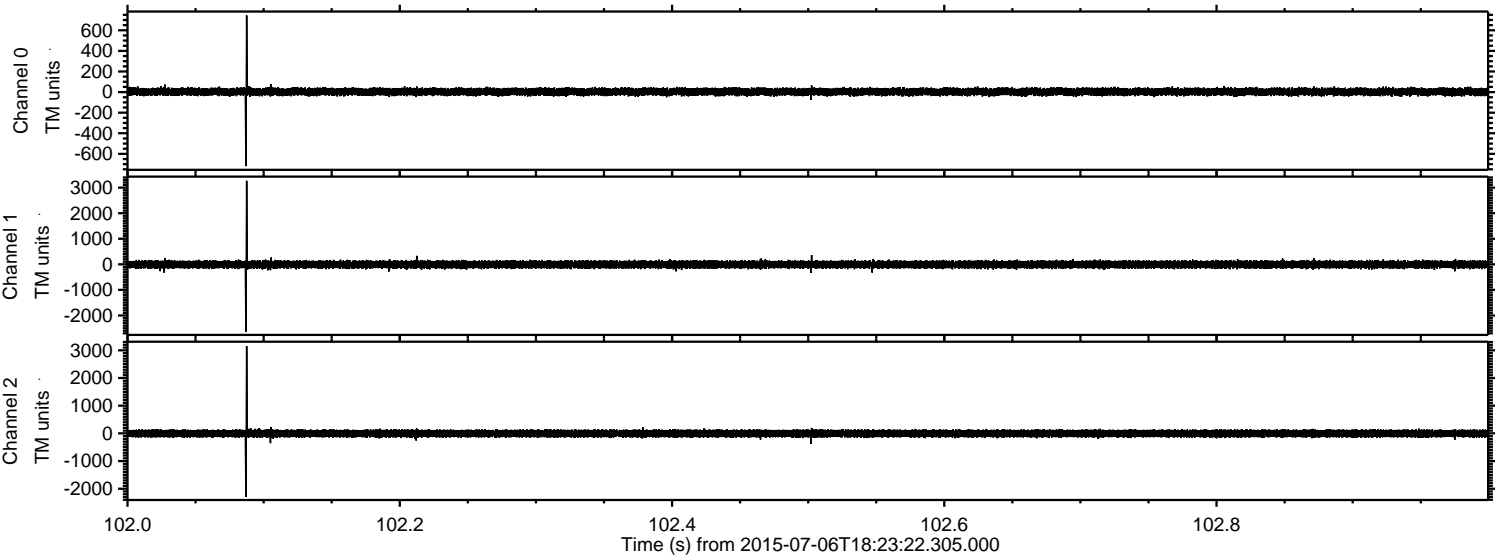

Channel 0  
mn: -719  
mx: 745  
 $\mu$ : 3.0  
 $\sigma$ : 19.8

Channel 1  
mn: -2630  
mx: 3268  
 $\mu$ : -7.3  
 $\sigma$ : 79.4

Channel 2  
mn: -2293  
mx: 3153  
 $\mu$ : -5.7  
 $\sigma$ : 74.4



Processed Mon Jul 6 20:30:19 2015 by ELM ver.2012-10-06 from 001\_\_elm20150706\_182321\_\_dat00.bin

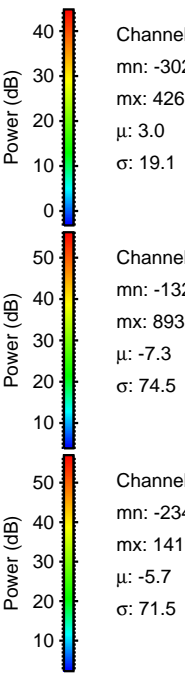
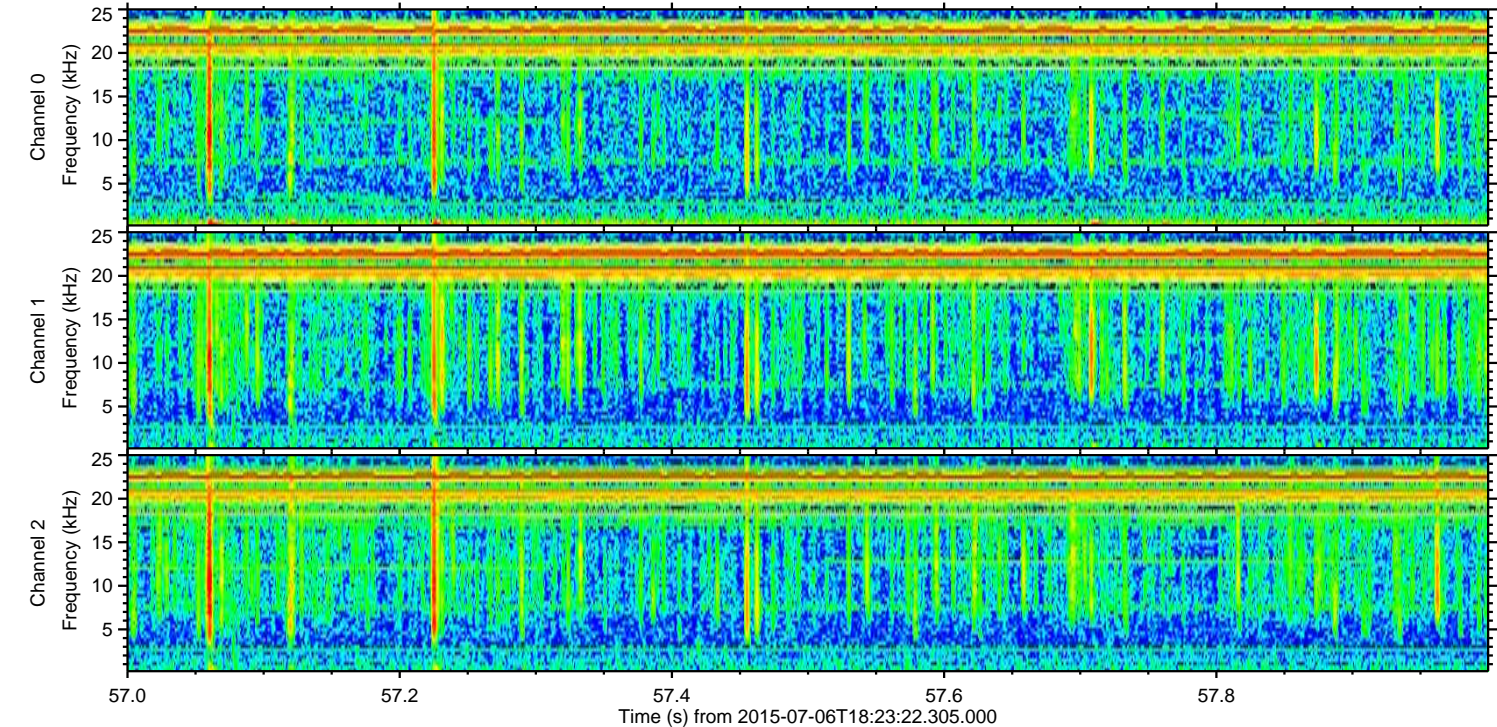
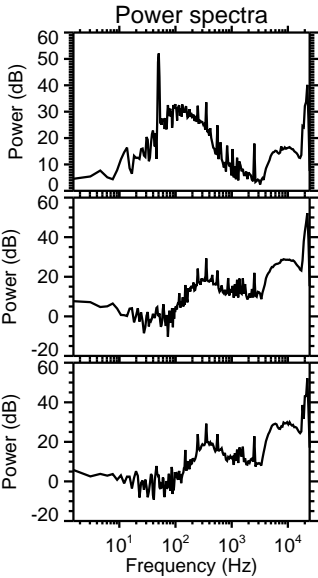
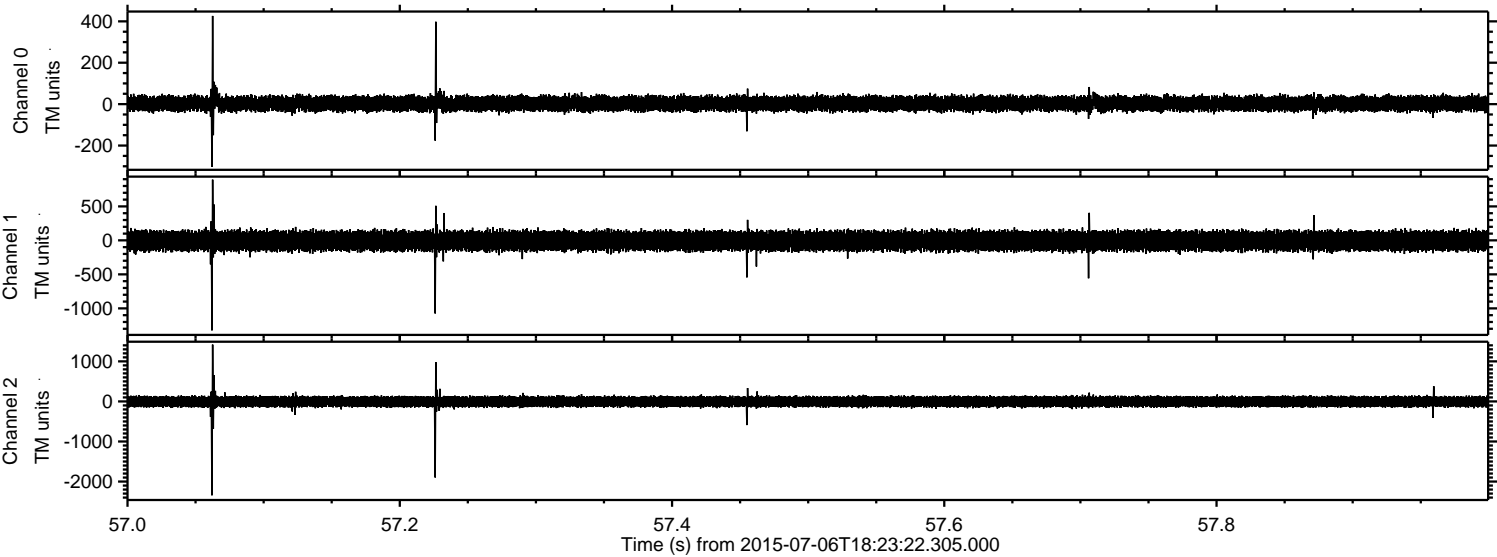



Processed Mon Jul 6 20:30:20 2015 by ELM ver.2012-10-06 from 001\_\_elm20150706\_182321\_\_dat00.bin

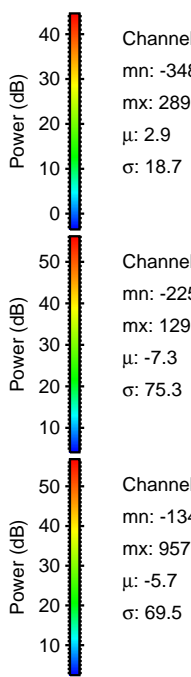
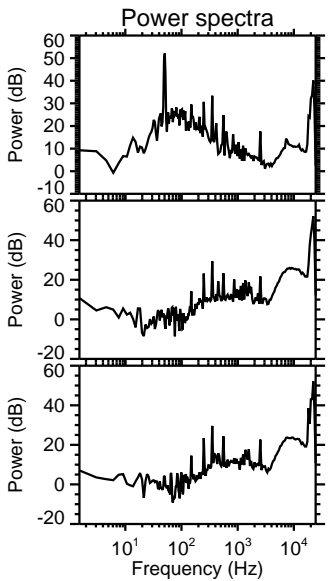
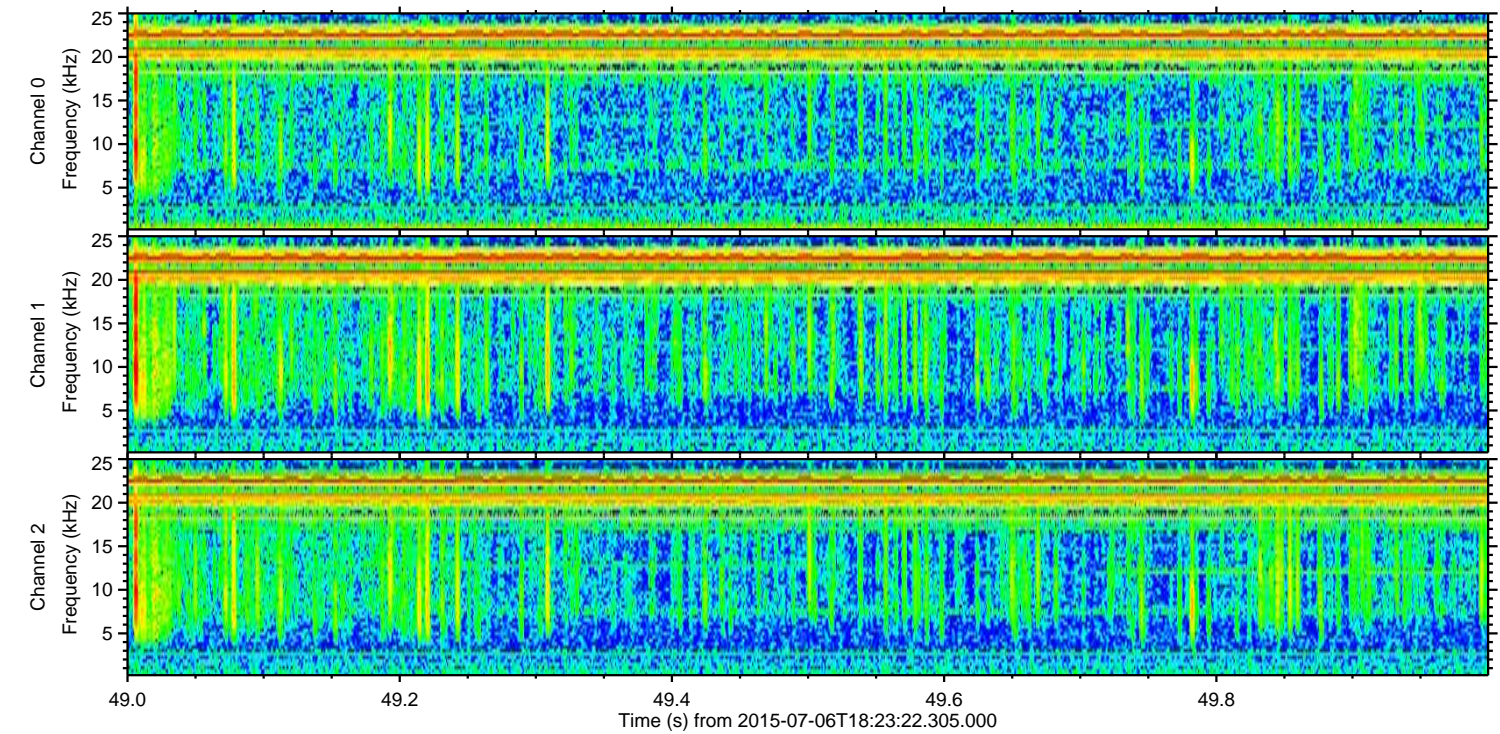
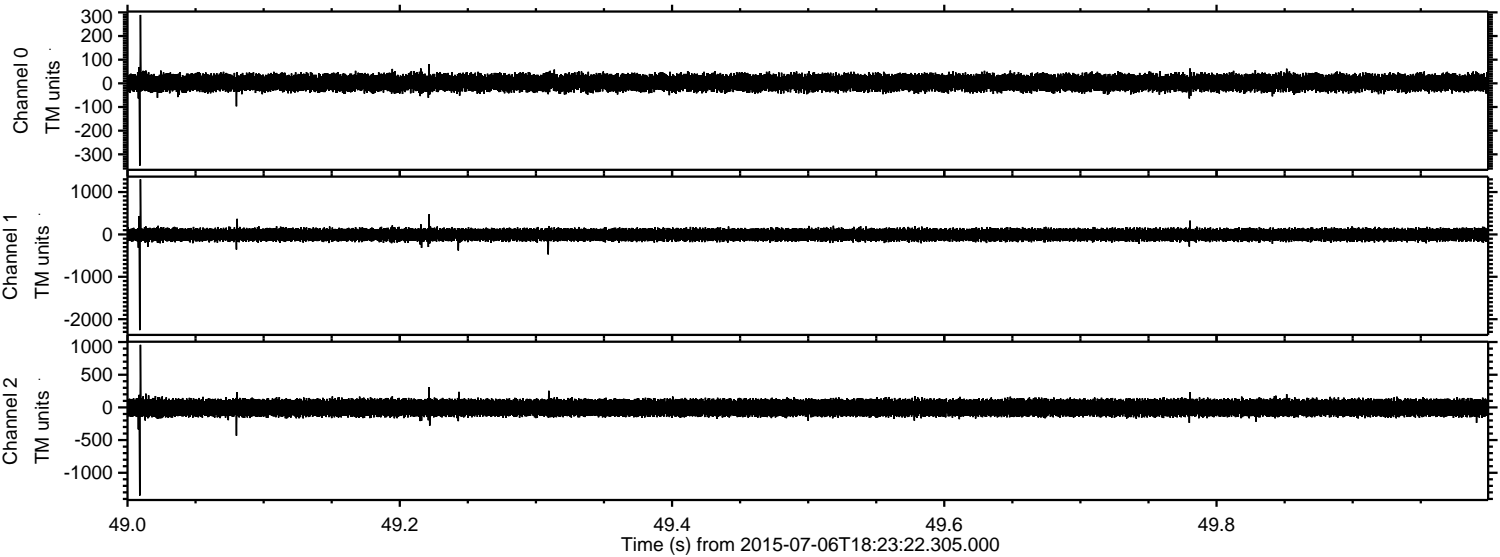

Channel 0  
mn: -348  
mx: 289  
 $\mu$ : 2.9  
 $\sigma$ : 18.7

Channel 1  
mn: -2259  
mx: 1299  
 $\mu$ : -7.3  
 $\sigma$ : 75.3

Channel 2  
mn: -1349  
mx: 957  
 $\mu$ : -5.7  
 $\sigma$ : 69.5



Processed Mon Jul 6 20:30:21 2015 by ELM ver.2012-10-06 from 001\_\_elm20150706\_182321\_\_dat00.bin

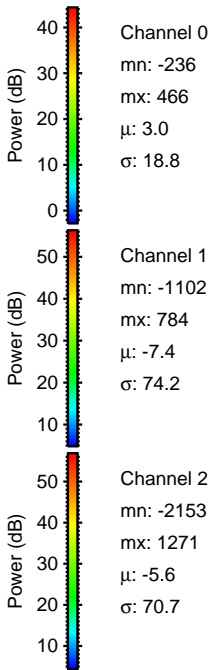
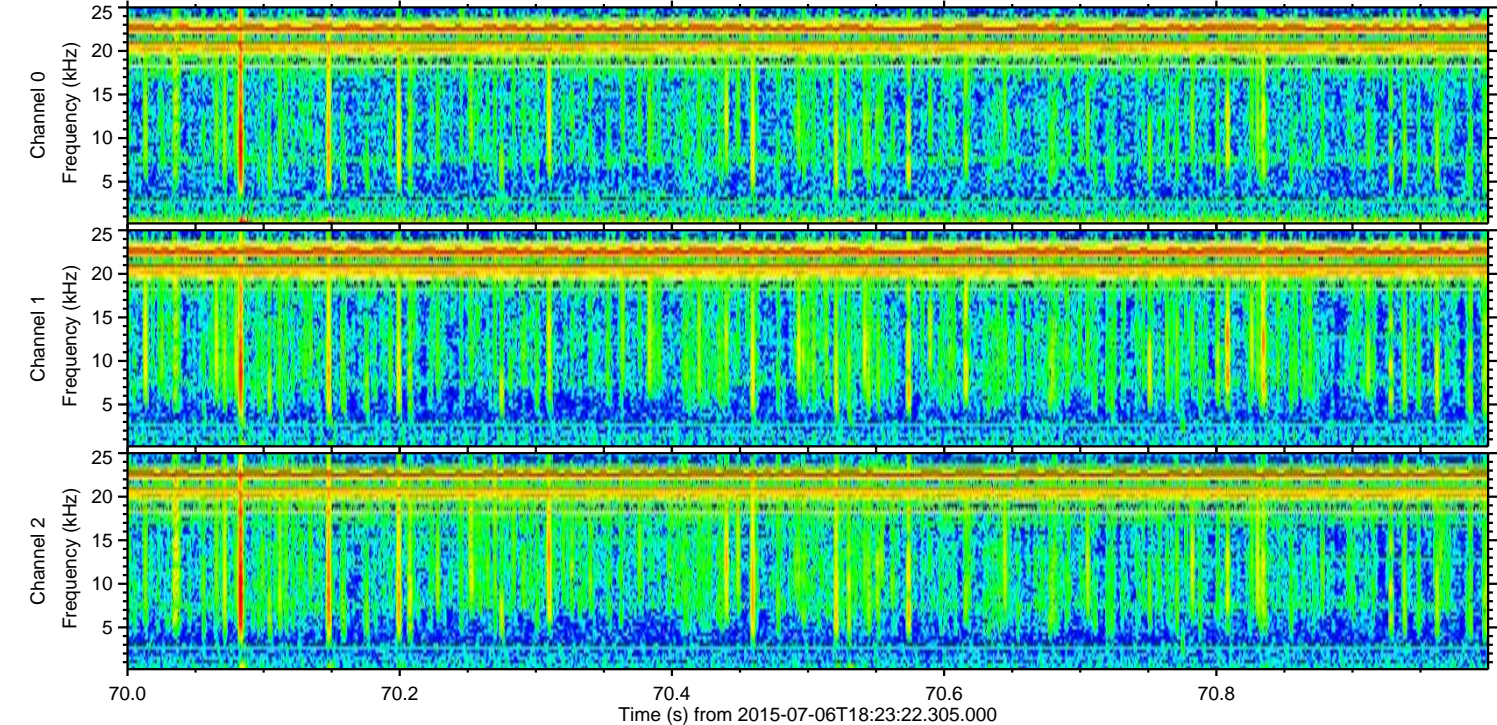
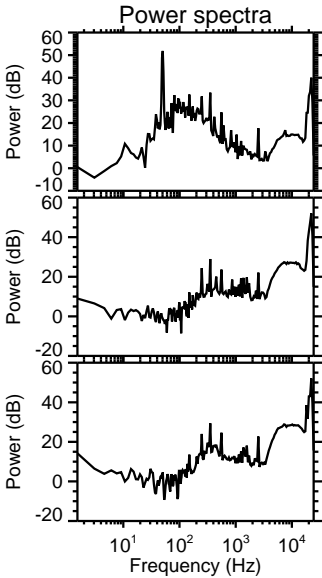
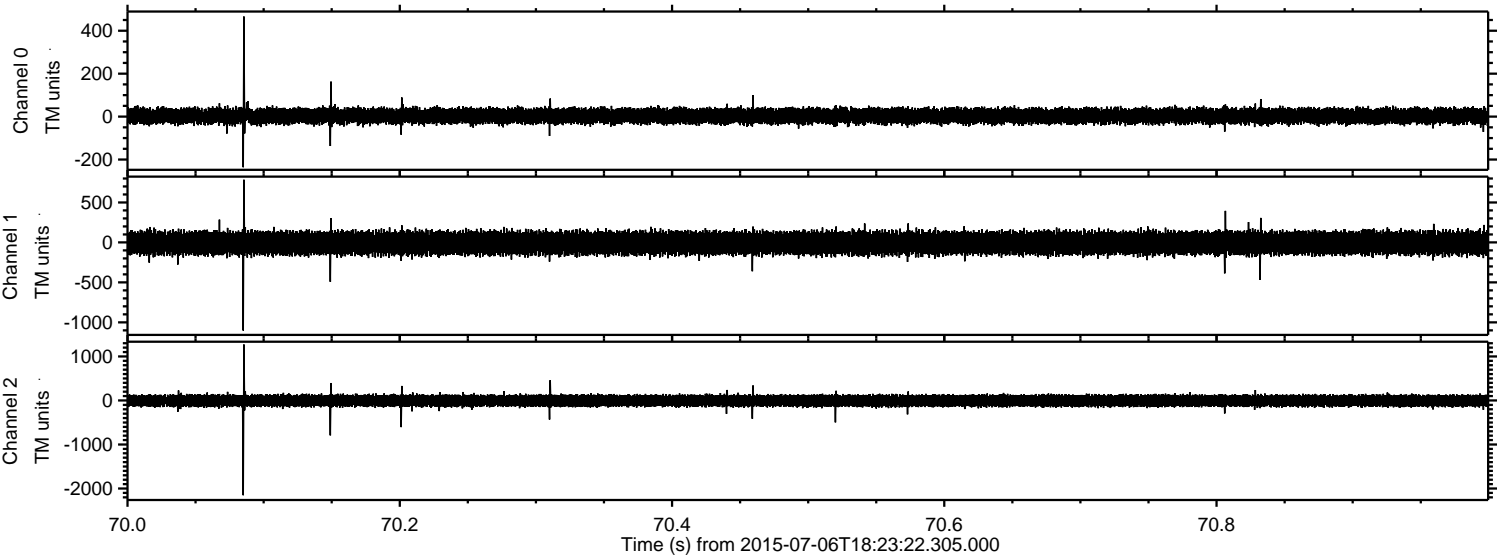



Processed Mon Jul 6 20:30:22 2015 by ELM ver.2012-10-06 from 001\_\_elm20150706\_182321\_\_dat00.bin

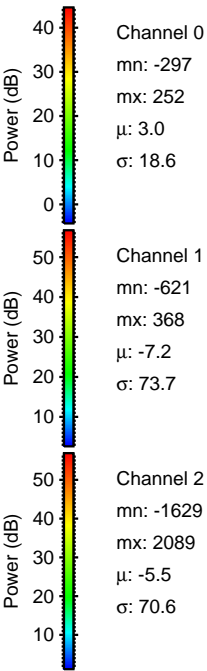
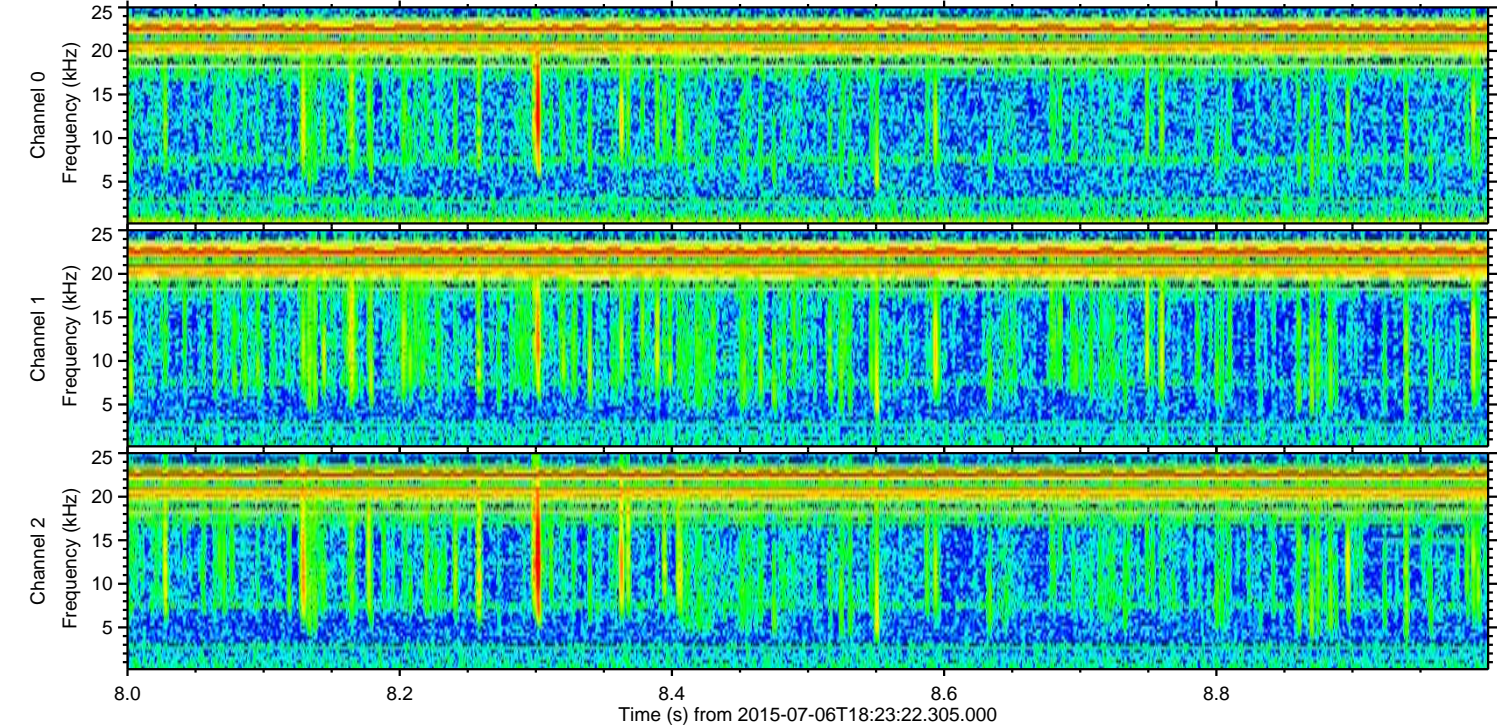
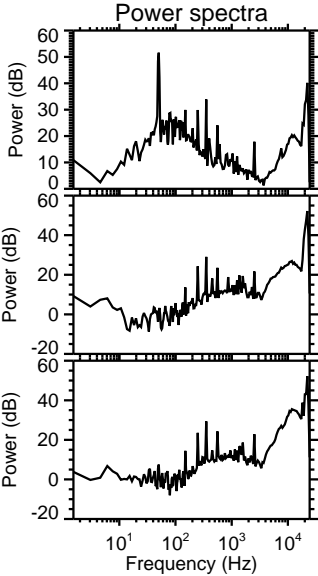
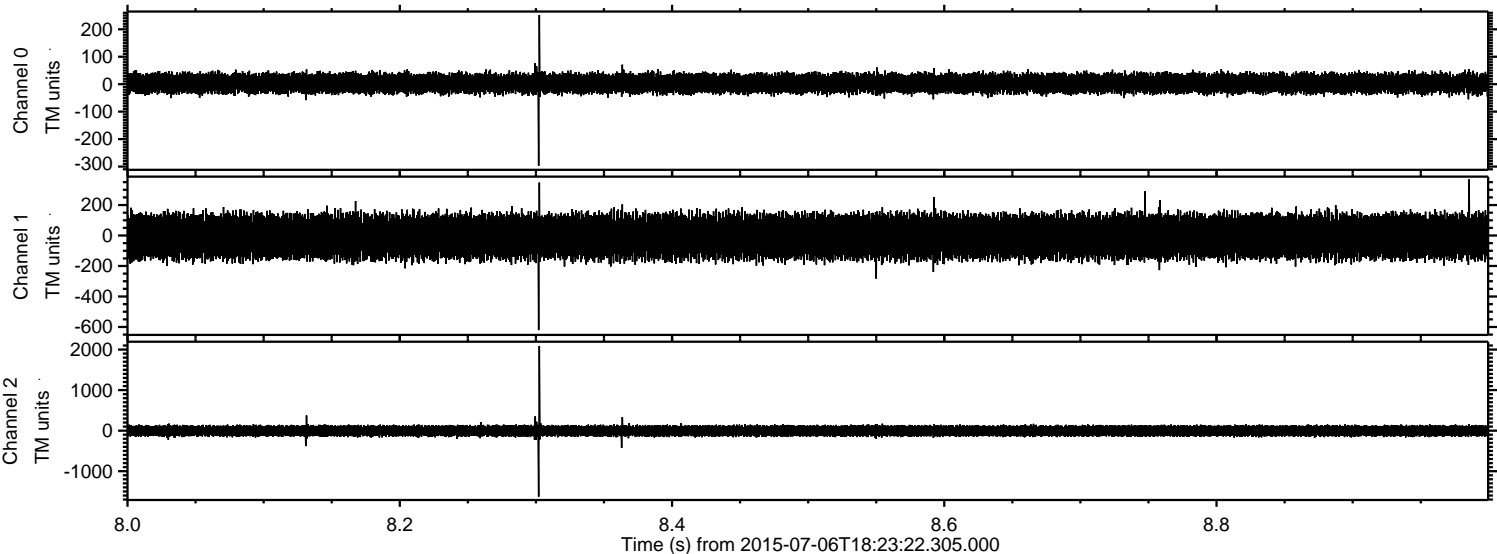



Processed Mon Jul 6 20:30:23 2015 by ELM ver.2012-10-06 from 001\_\_elm20150706\_182321\_\_dat00.bin

