

ELMAVAN 3D WAVEFORMS (Measured data sampled at 50 kHz) 51000 packets of 144 samples from 2015-07-06T16:23:17.265.000.

Processed Mon Jul 6 18:29:39 2015 by ELM ver.2012-10-06 from 001__elm20150706_162316__dat00.bin

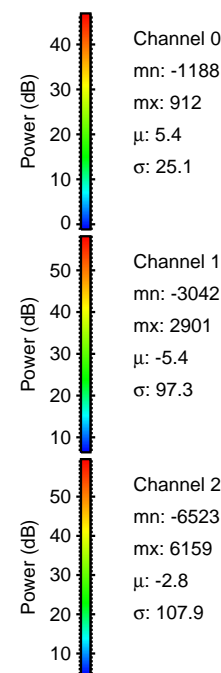

Processed Mon Jul 6 18:29:55 2015 by ELM ver.2012-10-06 from 001__elm20150706_162316__dat00.bin

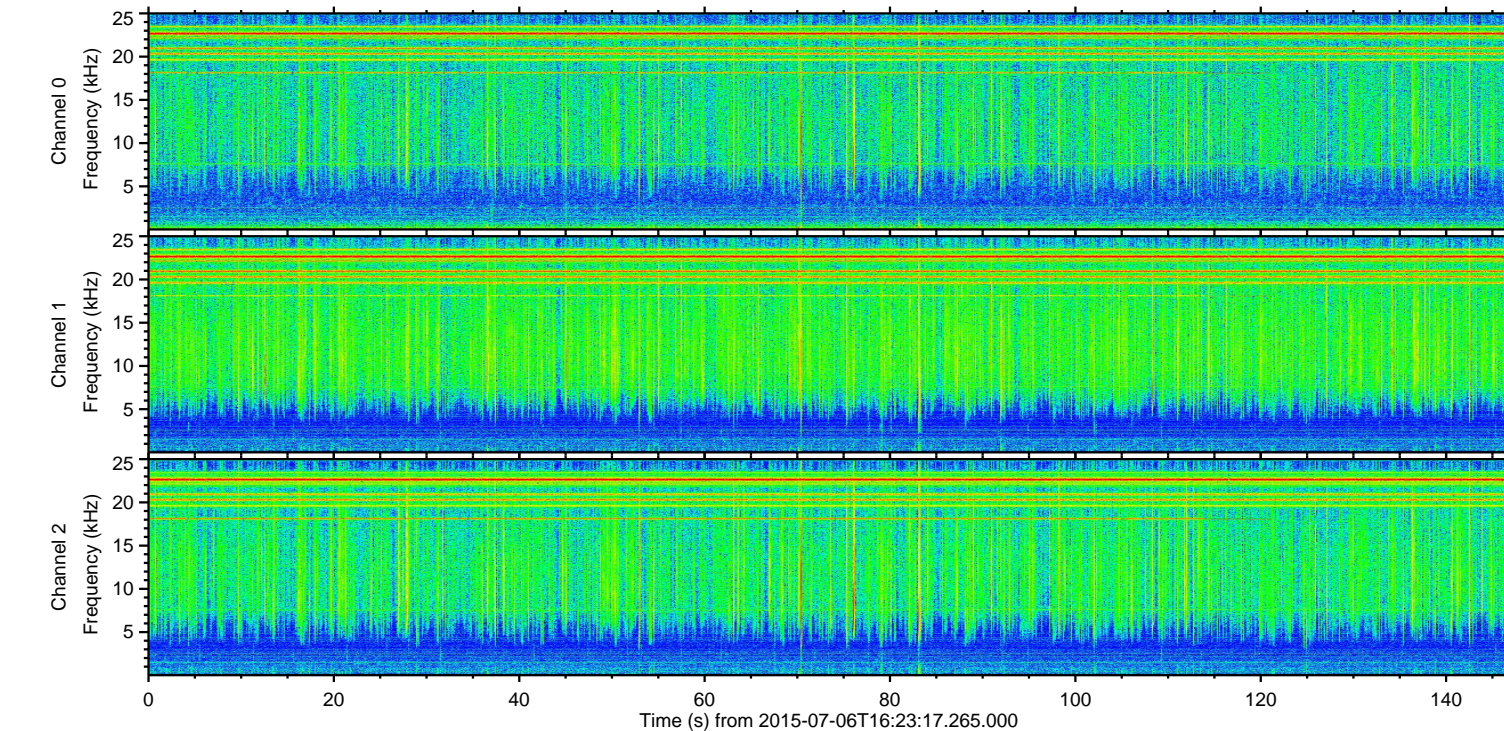
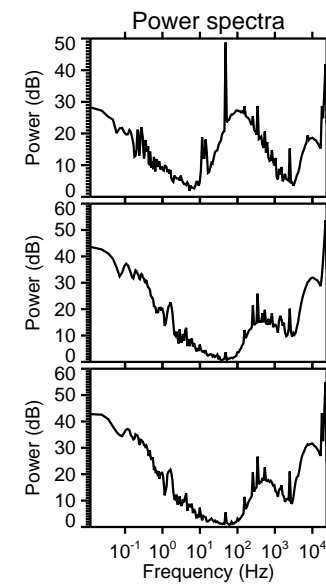
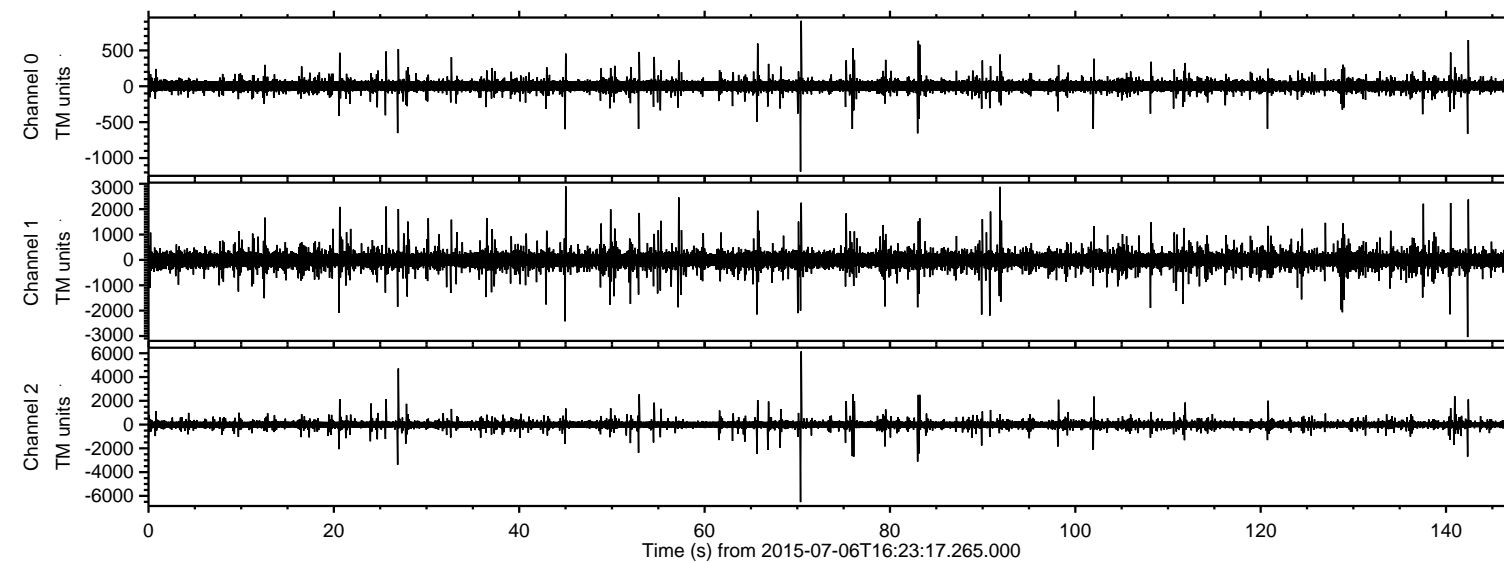
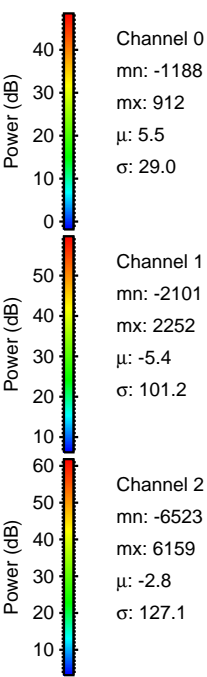
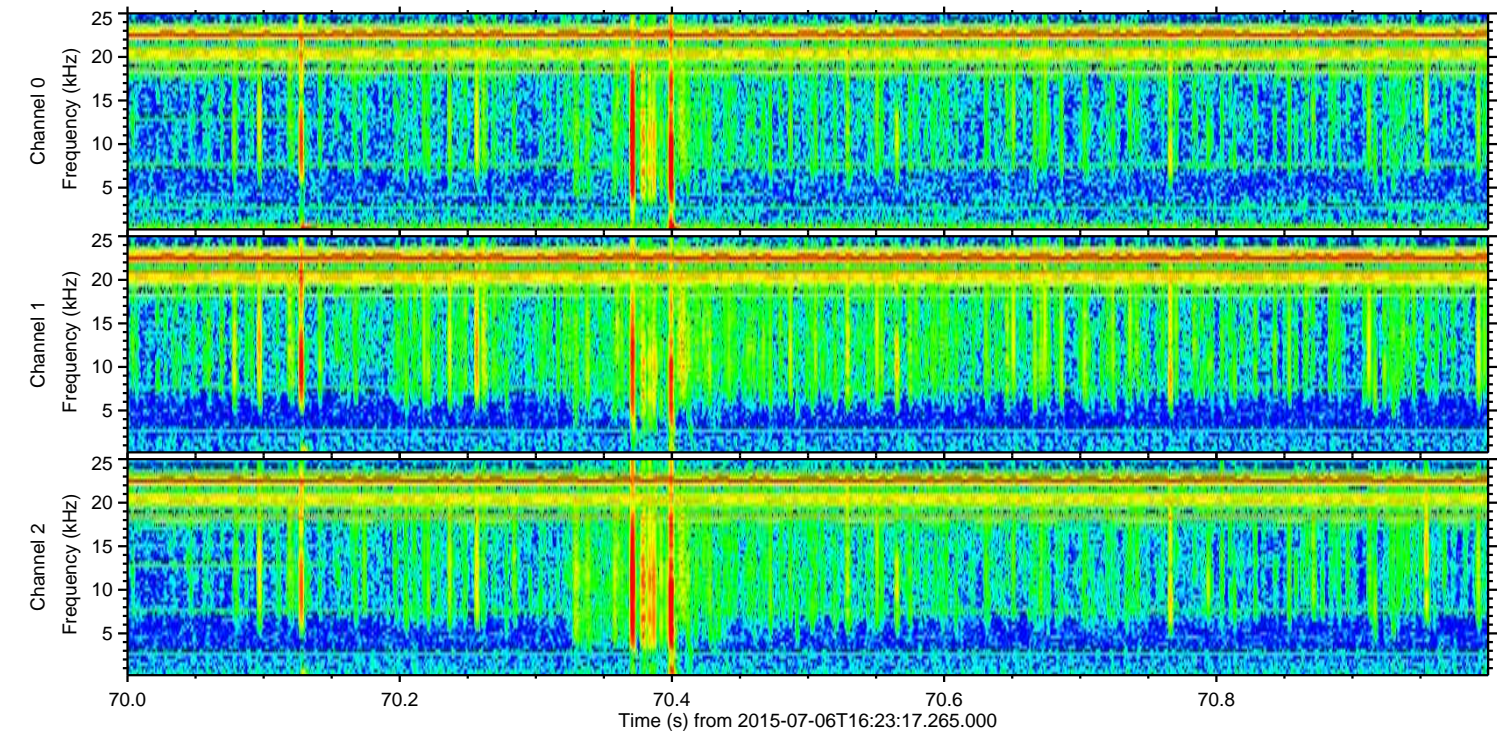
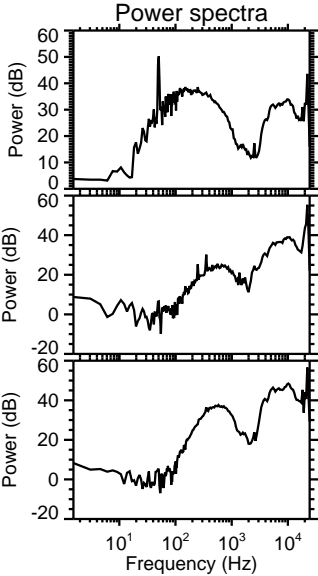
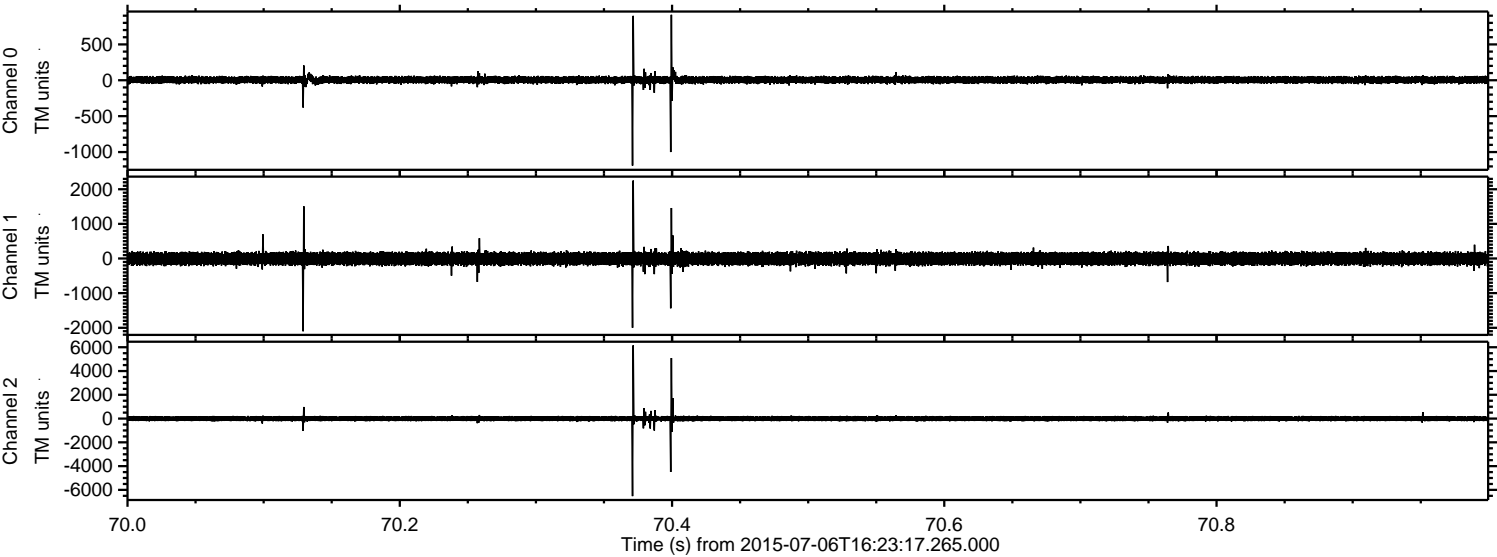

ELMAVAN 3D WAVEFORMS (Measured data sampled at 50 kHz) 51000 packets of 144 samples from 2015-07-06T16:23:17.265.000. Part 27/147

Processed Mon Jul 6 18:29:56 2015 by ELM ver.2012-10-06 from 001__elm20150706_162316__dat00.bin

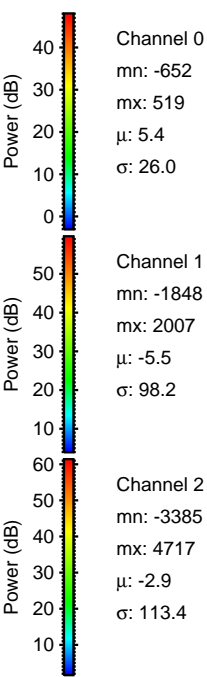
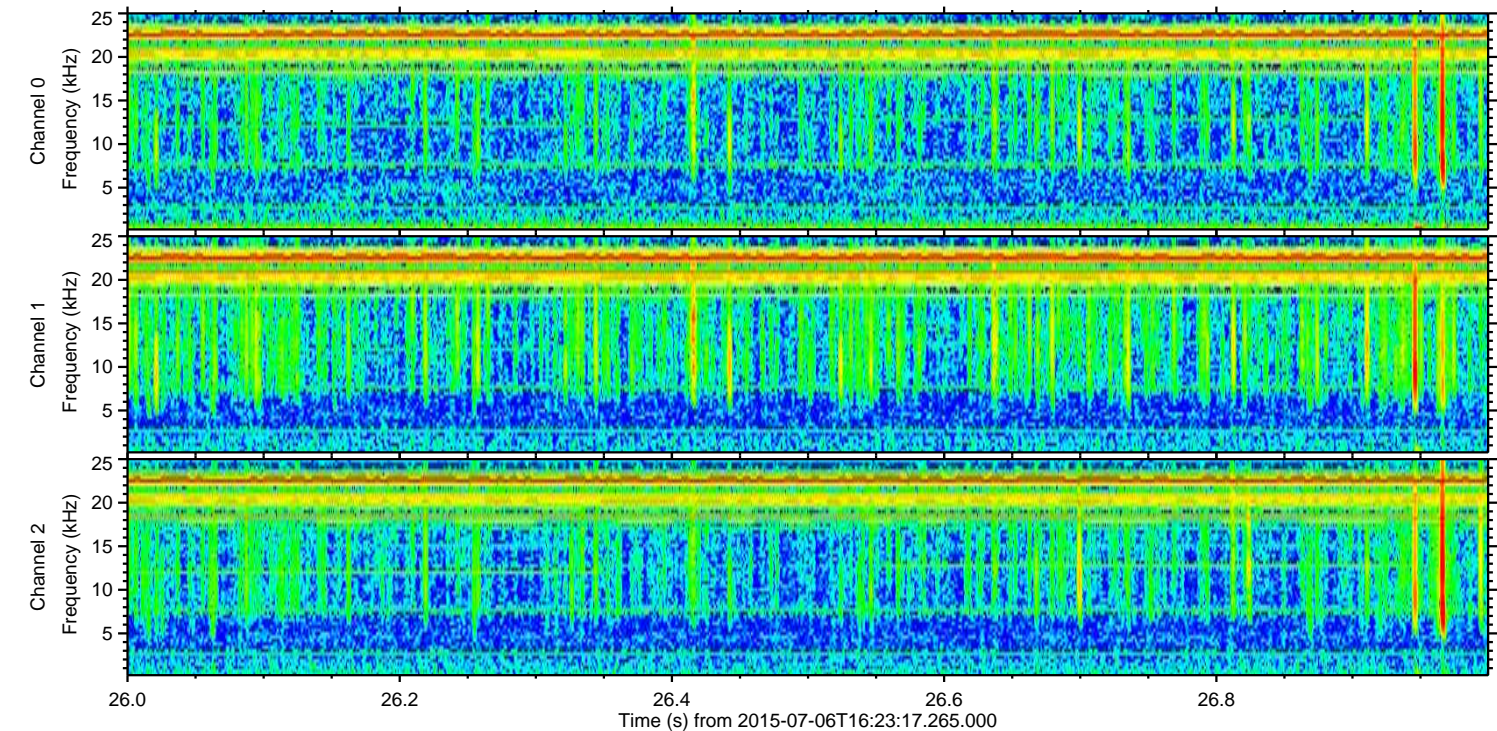
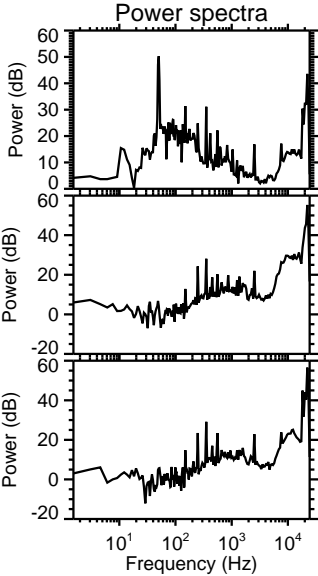
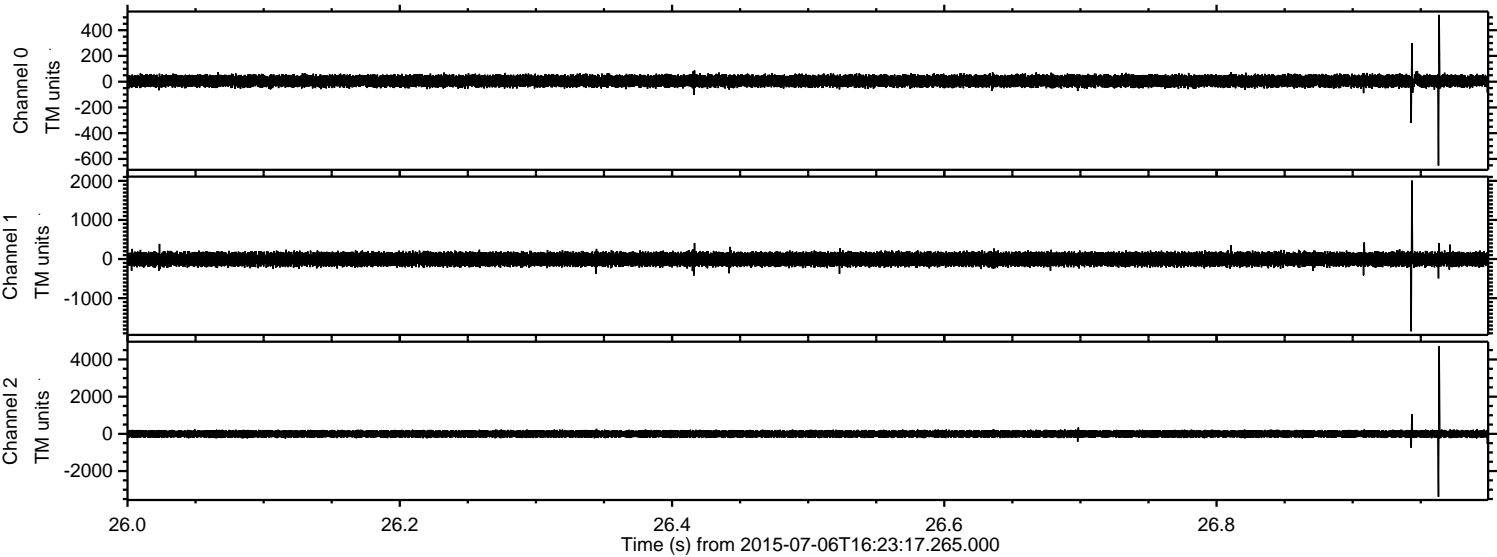

Channel 0
mn: -652
mx: 519
 μ : 5.4
 σ : 26.0

Channel 1
mn: -1848
mx: 2007
 μ : -5.5
 σ : 98.2

Channel 2
mn: -3385
mx: 4717
 μ : -2.9
 σ : 113.4

Processed Mon Jul 6 18:29:57 2015 by ELM ver.2012-10-06 from 001__elm20150706_162316__dat00.bin

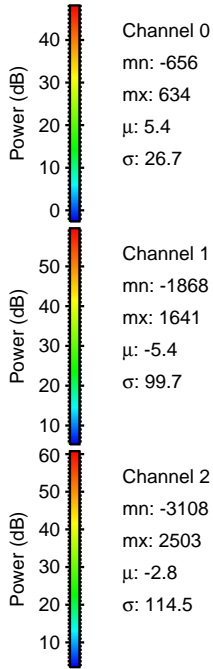
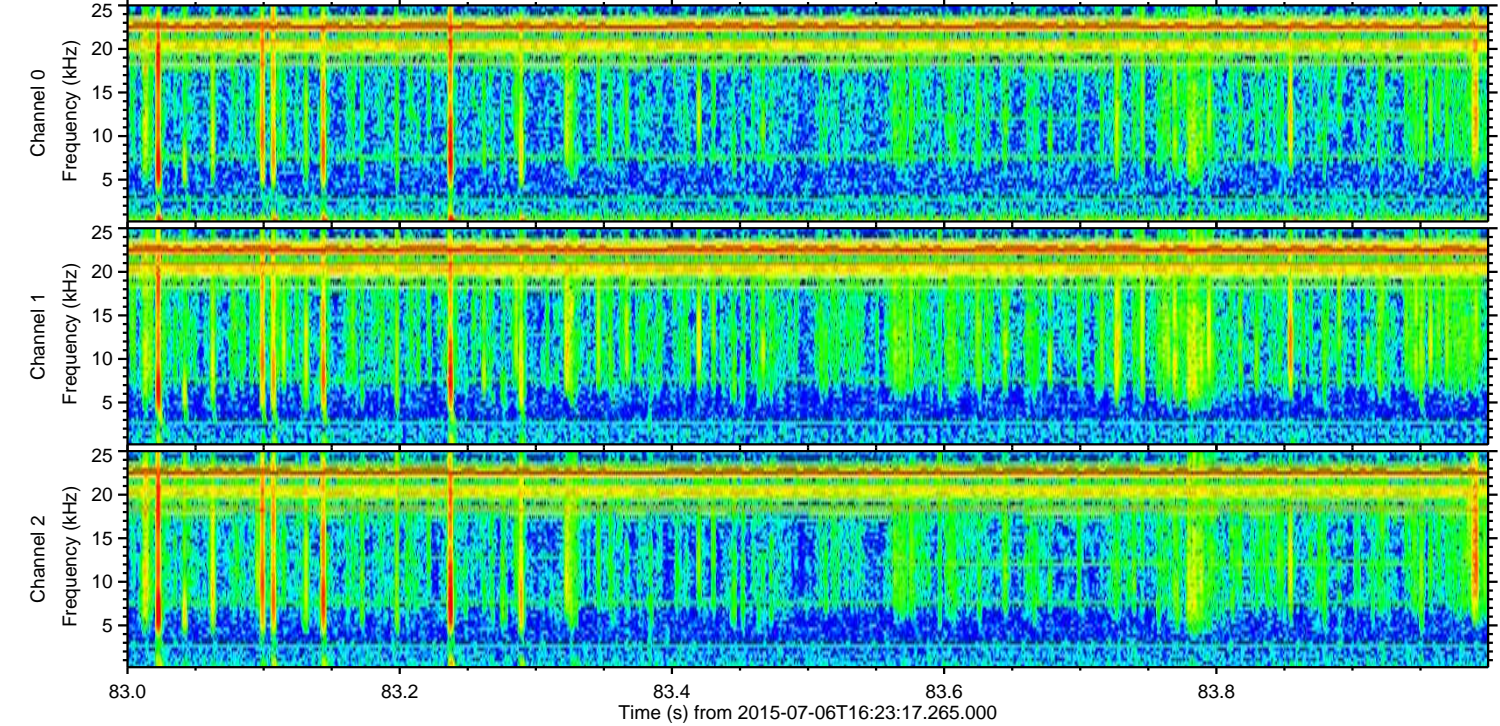
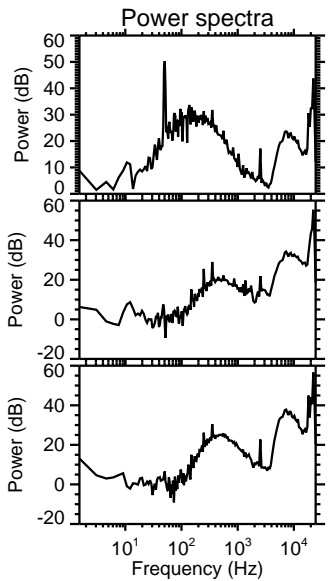
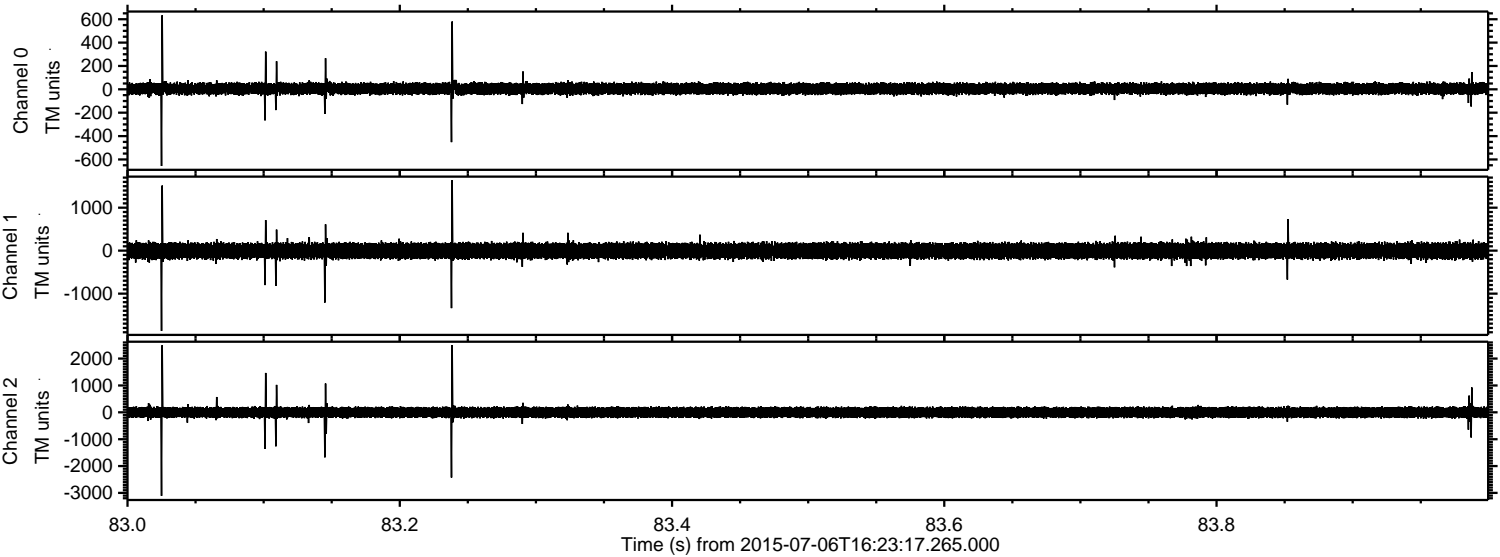

ELMAVAN 3D WAVEFORMS (Measured data sampled at 50 kHz) 51000 packets of 144 samples from 2015-07-06T16:23:17.265.000. Part 143/147

Processed Mon Jul 6 18:29:58 2015 by ELM ver.2012-10-06 from 001__elm20150706_162316__dat00.bin

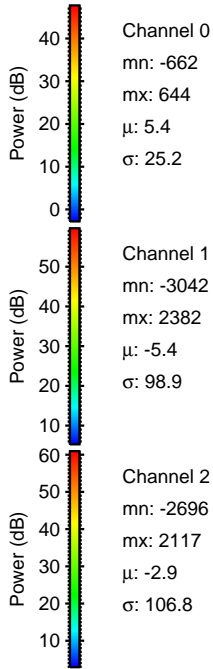
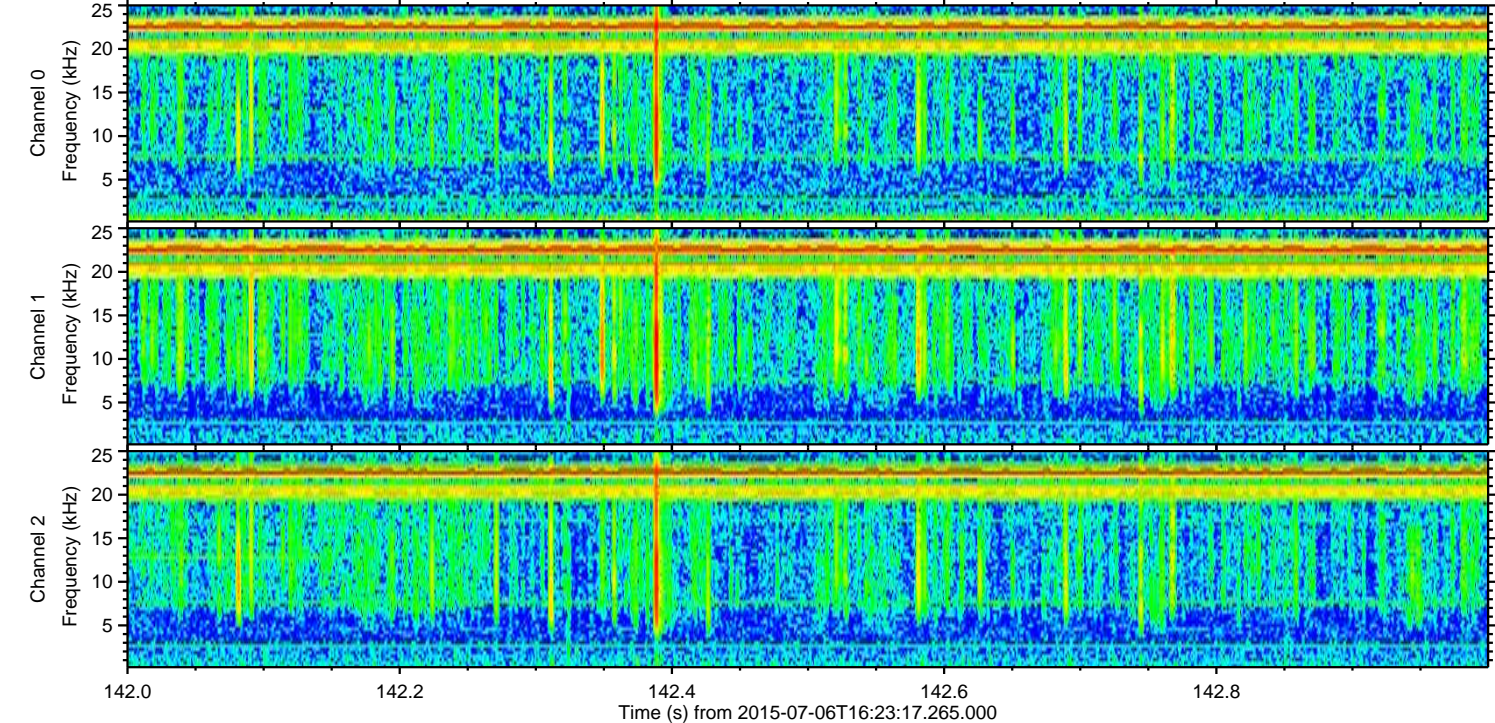
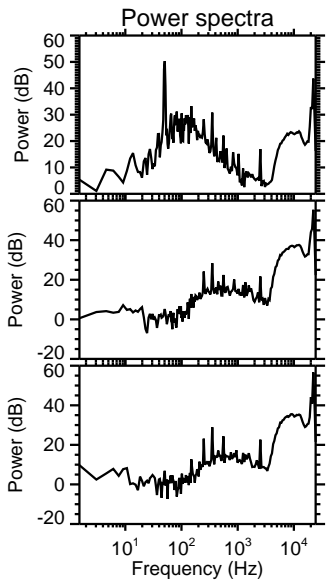
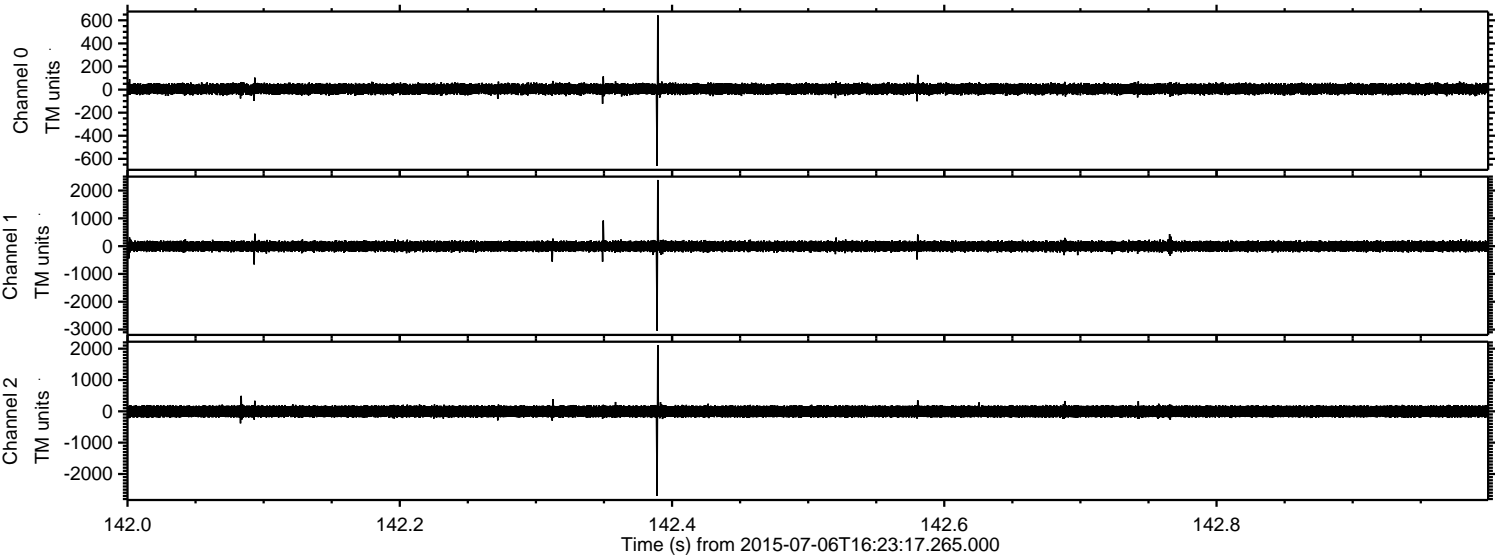

Processed Mon Jul 6 18:29:59 2015 by ELM ver.2012-10-06 from 001__elm20150706_162316__dat00.bin

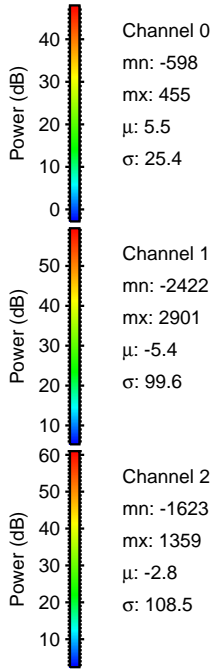
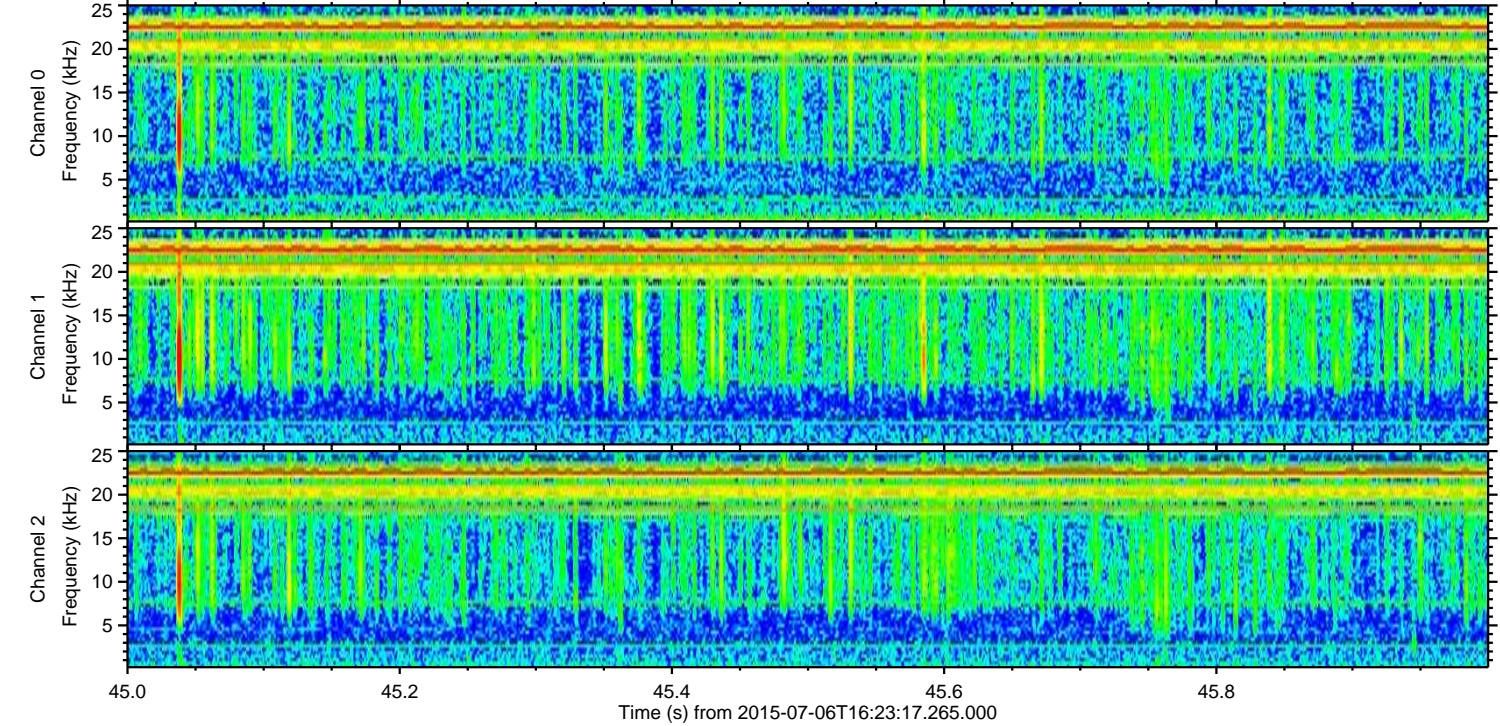
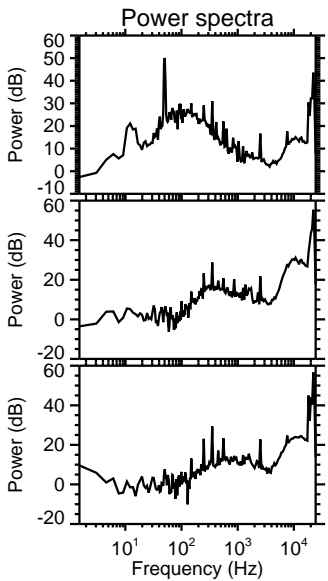
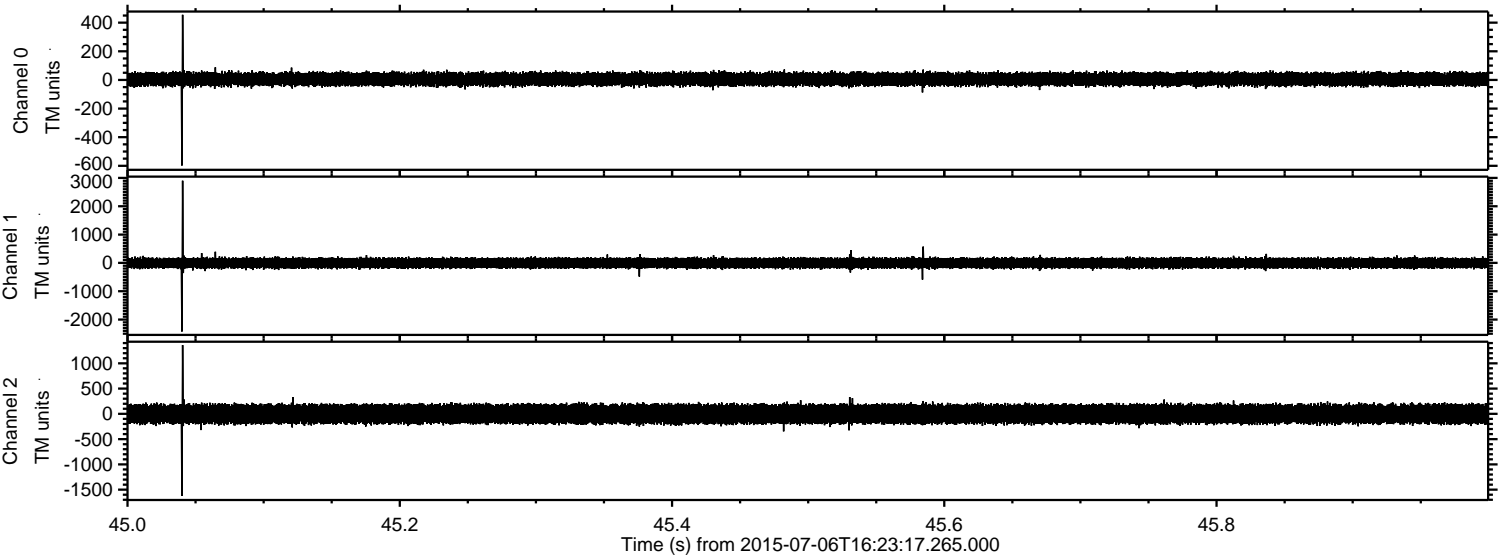

Channel 0
mn: -598
mx: 455
 μ : 5.5
 σ : 25.4

Channel 1
mn: -2422
mx: 2901
 μ : -5.4
 σ : 99.6

Channel 2
mn: -1623
mx: 1359
 μ : -2.8
 σ : 108.5

Processed Mon Jul 6 18:30:00 2015 by ELM ver.2012-10-06 from 001__elm20150706_162316__dat00.bin

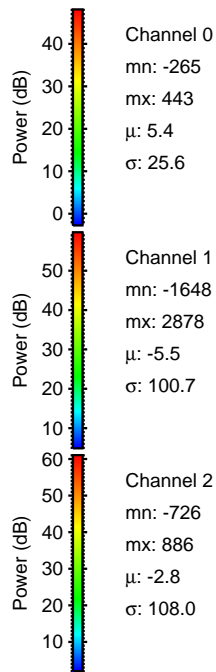
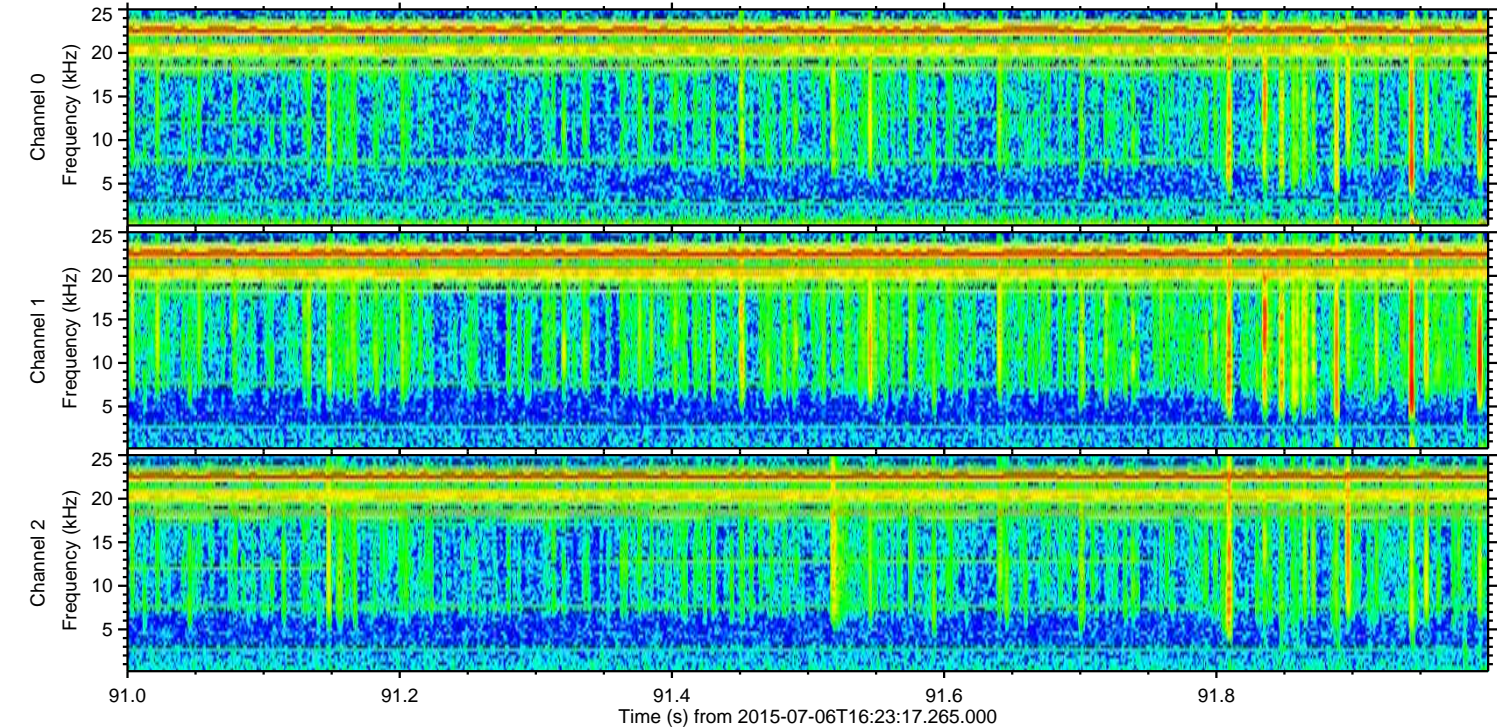
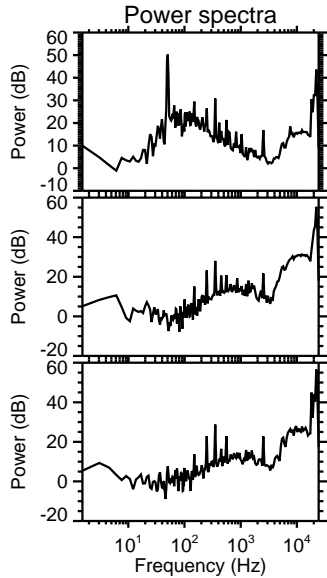
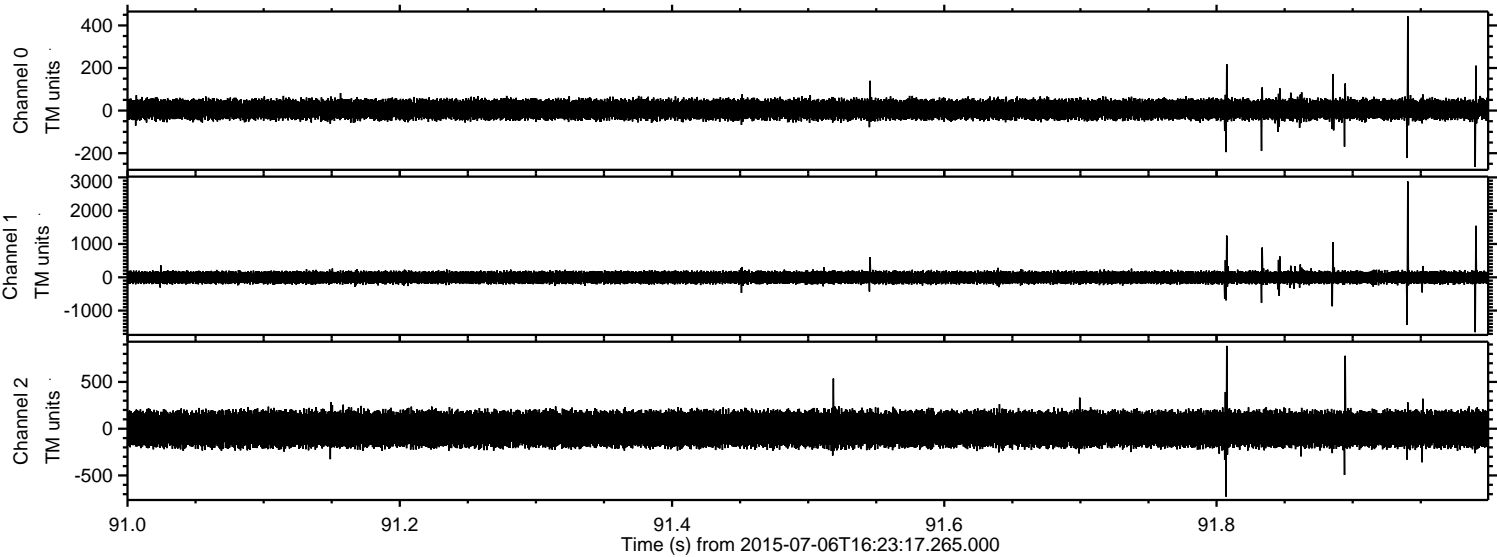

Processed Mon Jul 6 18:30:01 2015 by ELM ver.2012-10-06 from 001__elm20150706_162316__dat00.bin

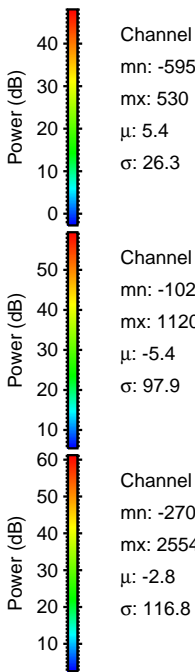
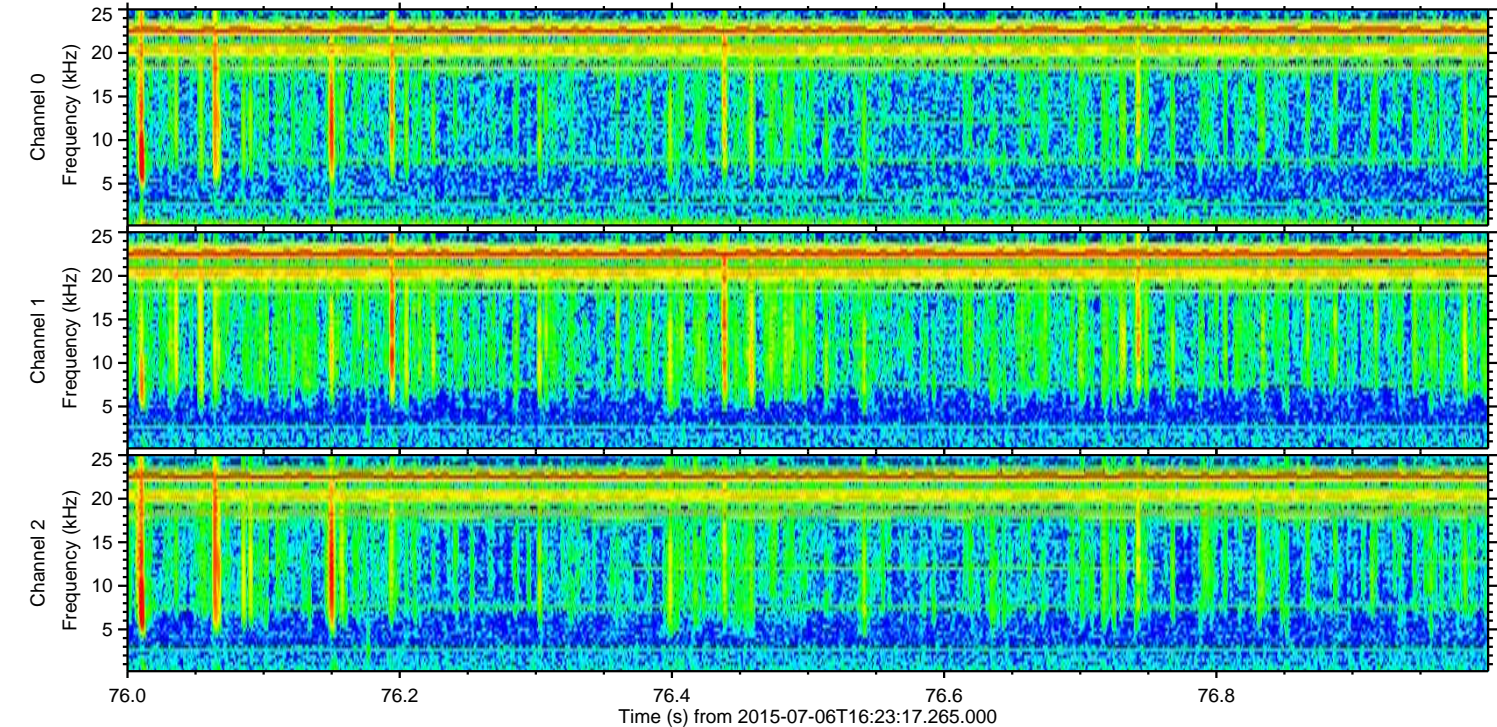
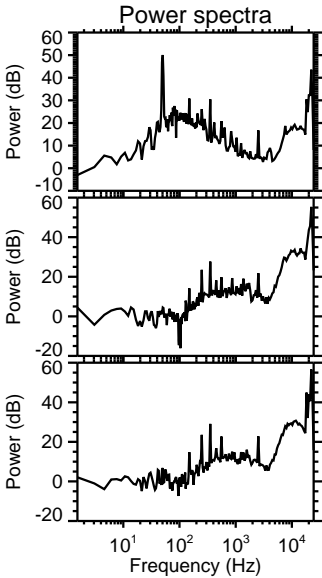
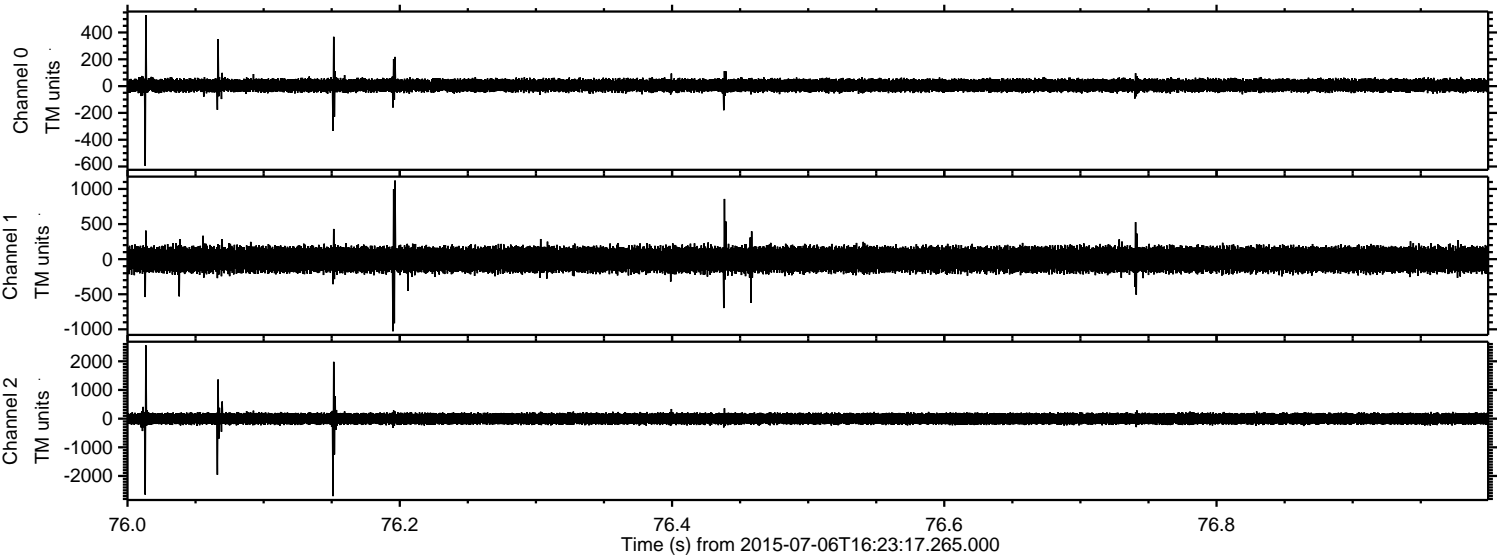

Processed Mon Jul 6 18:30:02 2015 by ELM ver.2012-10-06 from 001__elm20150706_162316__dat00.bin

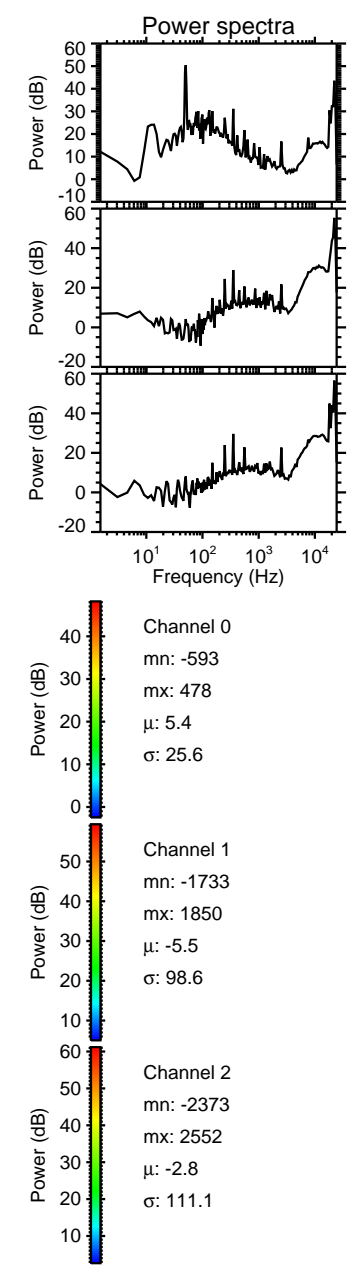
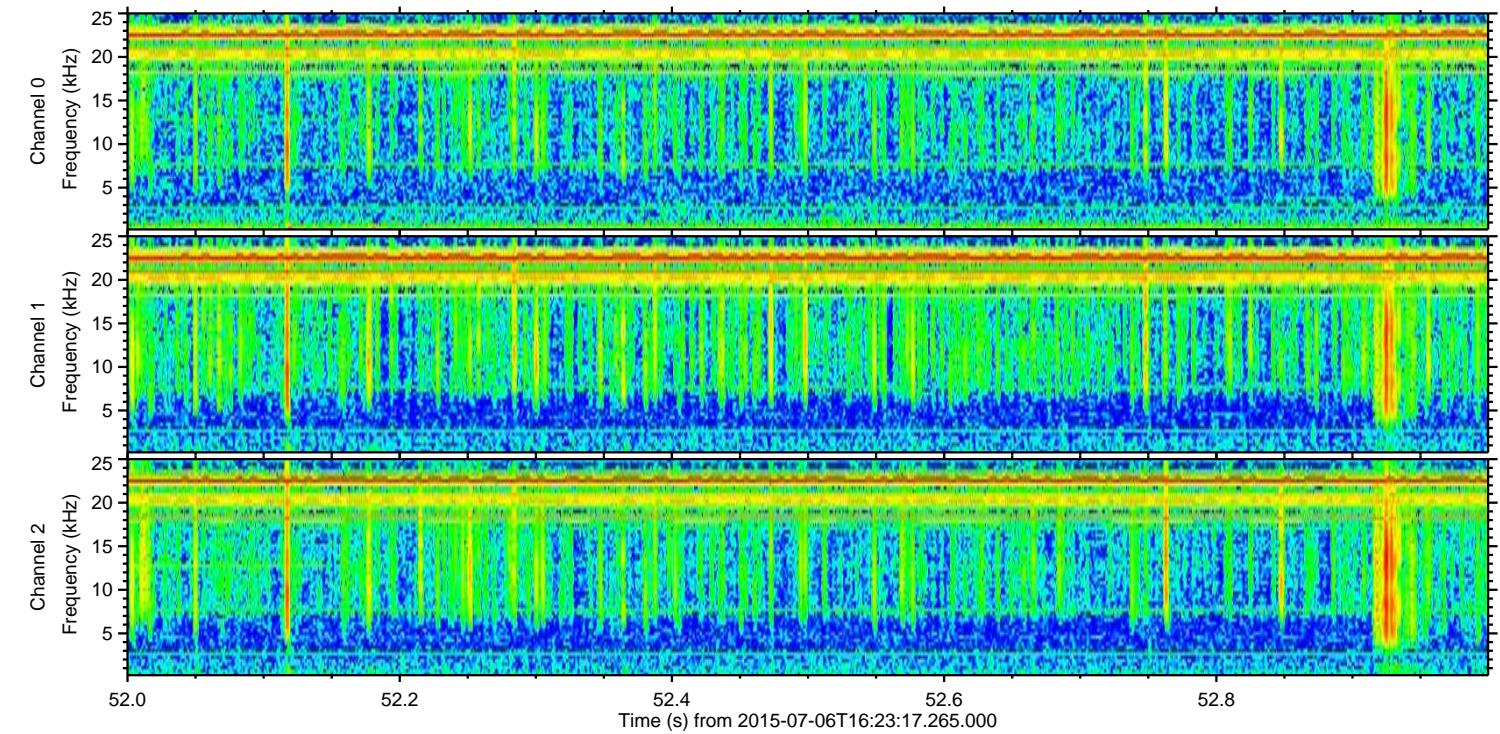
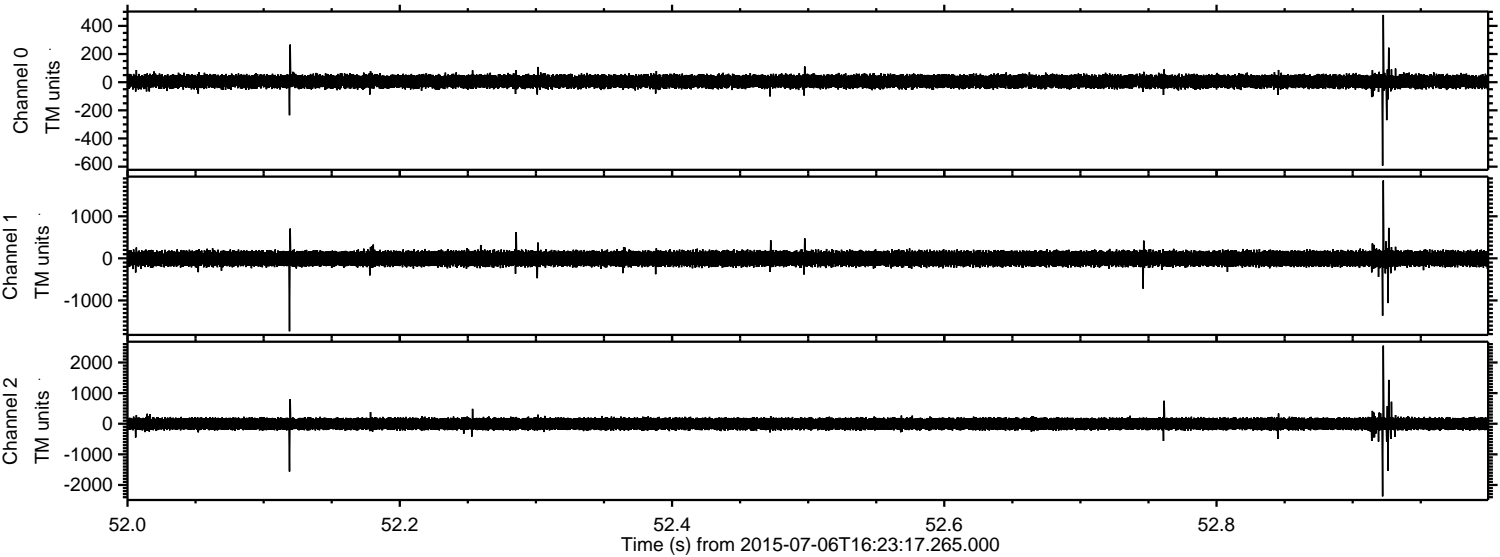

Processed Mon Jul 6 18:30:04 2015 by ELM ver.2012-10-06 from 001__elm20150706_162316__dat00.bin

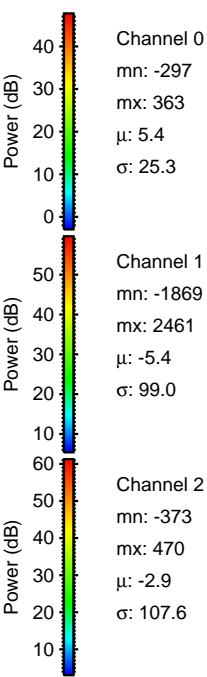
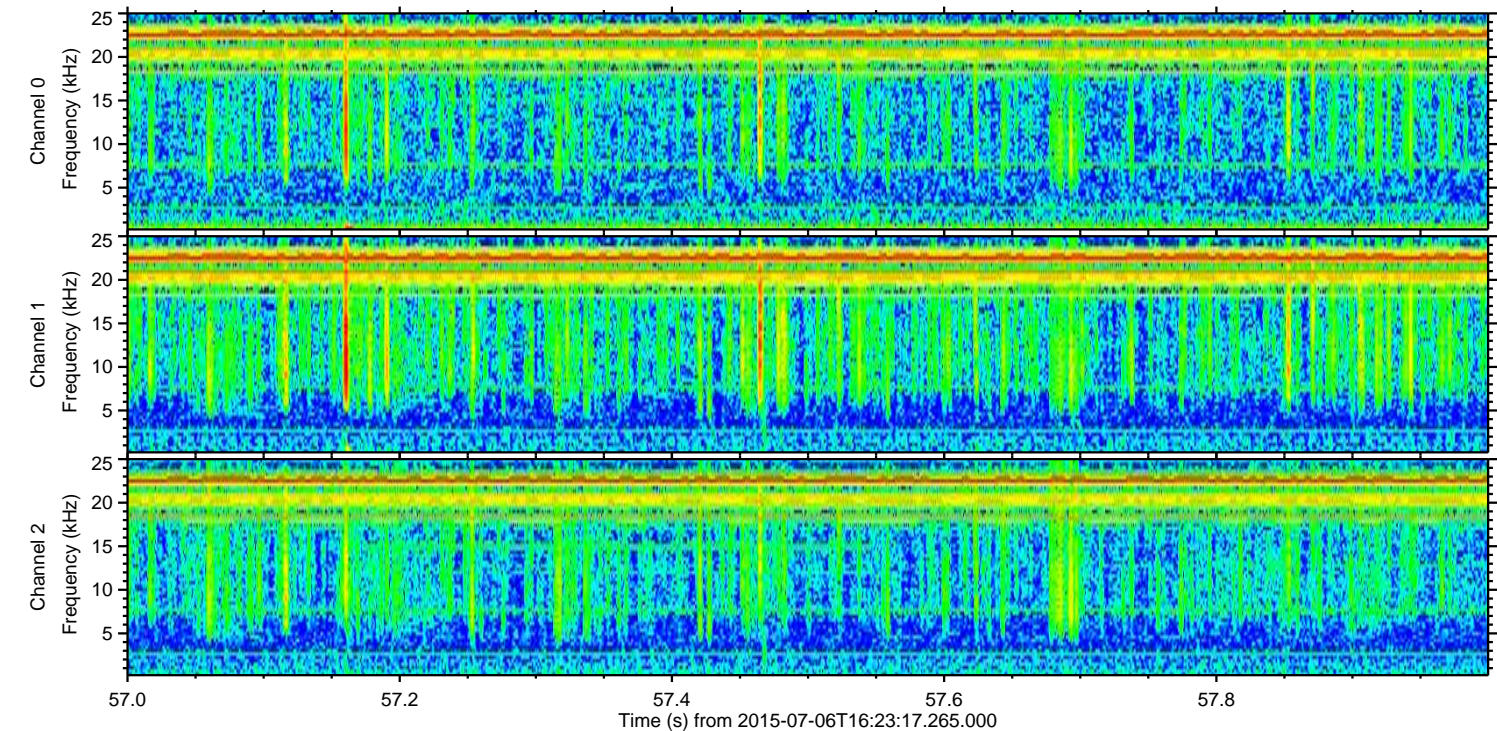
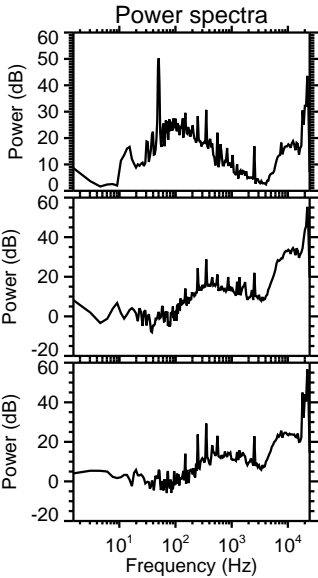
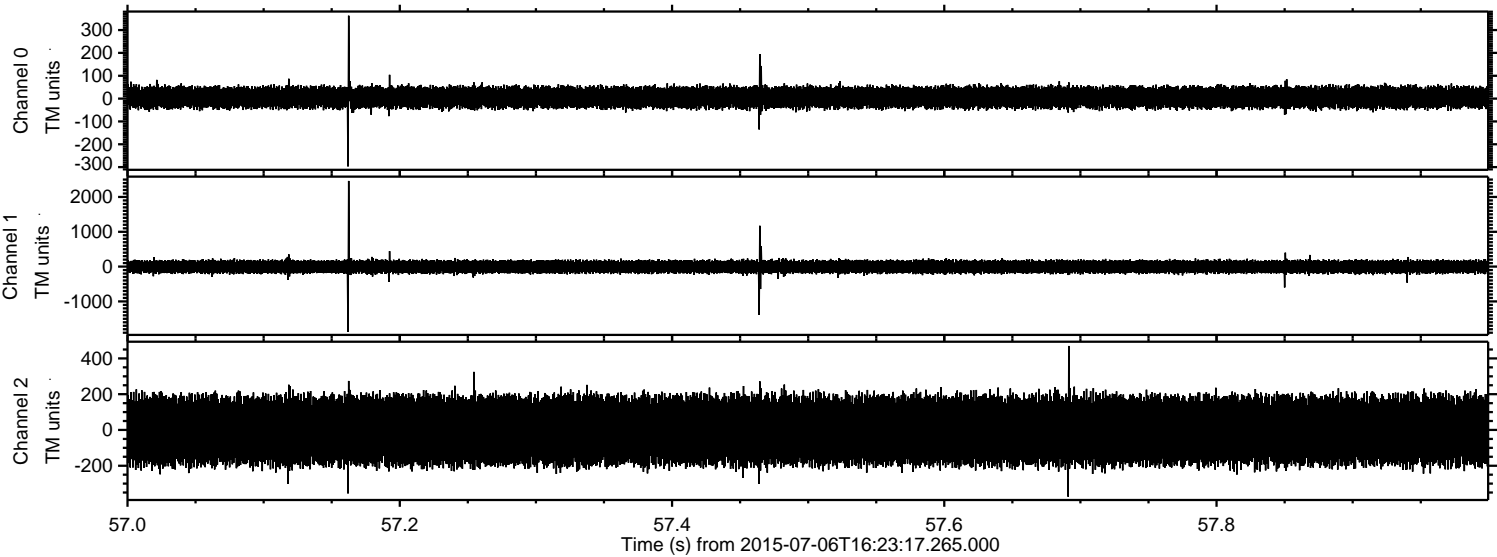

Processed Mon Jul 6 18:30:05 2015 by ELM ver.2012-10-06 from 001__elm20150706_162316__dat00.bin

