

ELMAVAN 3D WAVEFORMS (Measured data sampled at 50 kHz) 51000 packets of 144 samples from 2015-07-06T15:13:14.339.999.

Processed Mon Jul 6 17:20:06 2015 by ELM ver.2012-10-06 from 001__elm20150706_151313__dat00.bin

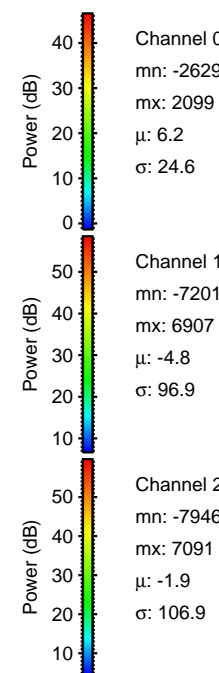
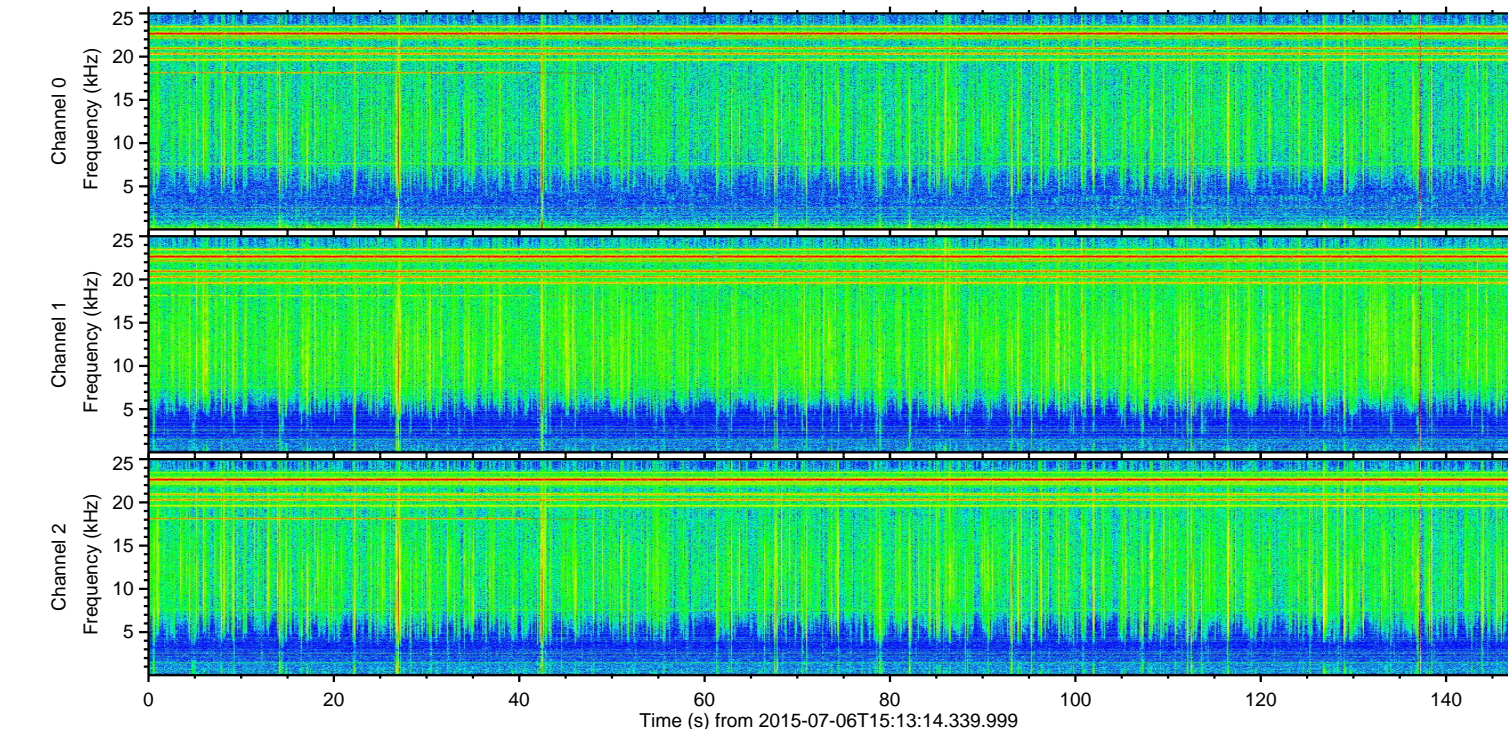
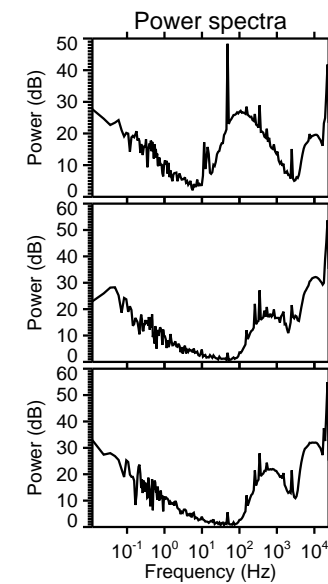
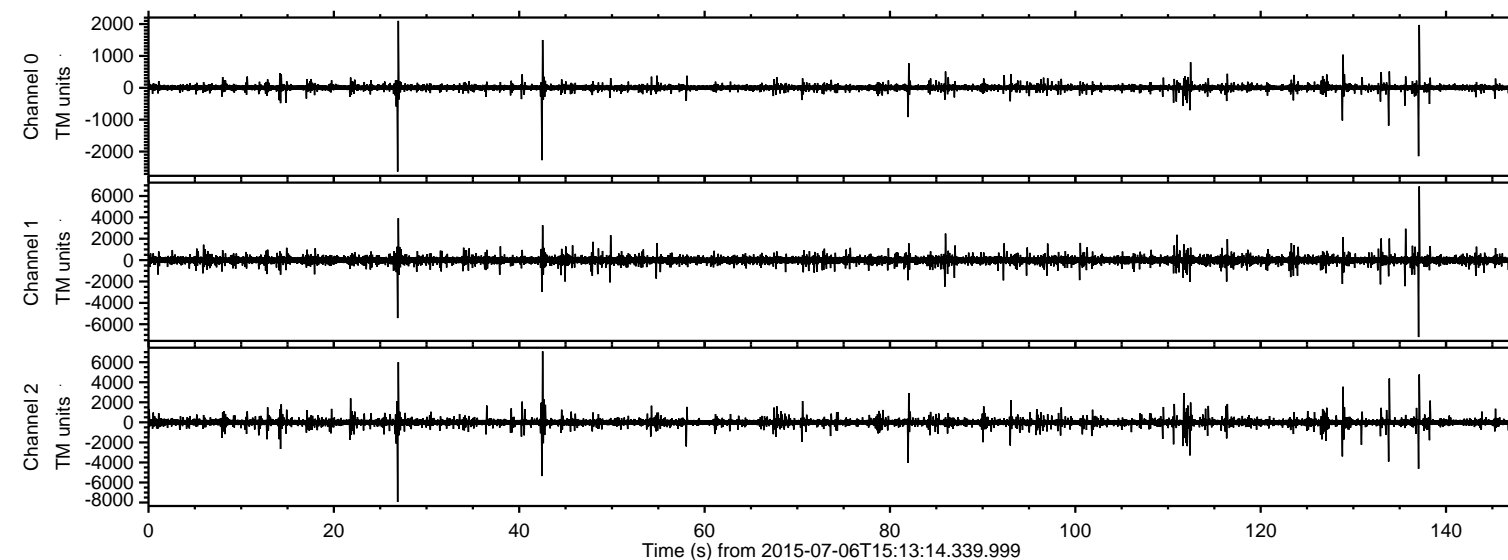

Channel 0
mn: -2629
mx: 2099
 μ : 6.2
 σ : 24.6

Channel 1
mn: -7201
mx: 6907
 μ : -4.8
 σ : 96.9

Channel 2
mn: -7946
mx: 7091
 μ : -1.9
 σ : 106.9

ELMAVAN 3D WAVEFORMS (Measured data sampled at 50 kHz) 51000 packets of 144 samples from 2015-07-06T15:13:14.339.999. Part 27/147

Processed Mon Jul 6 17:20:22 2015 by ELM ver.2012-10-06 from 001__elm20150706_151313__dat00.bin

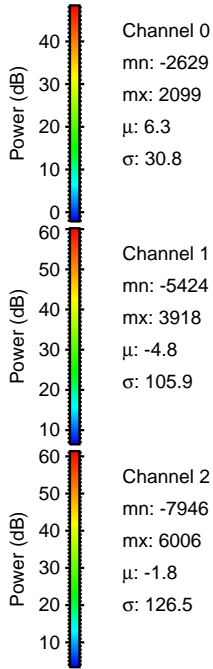
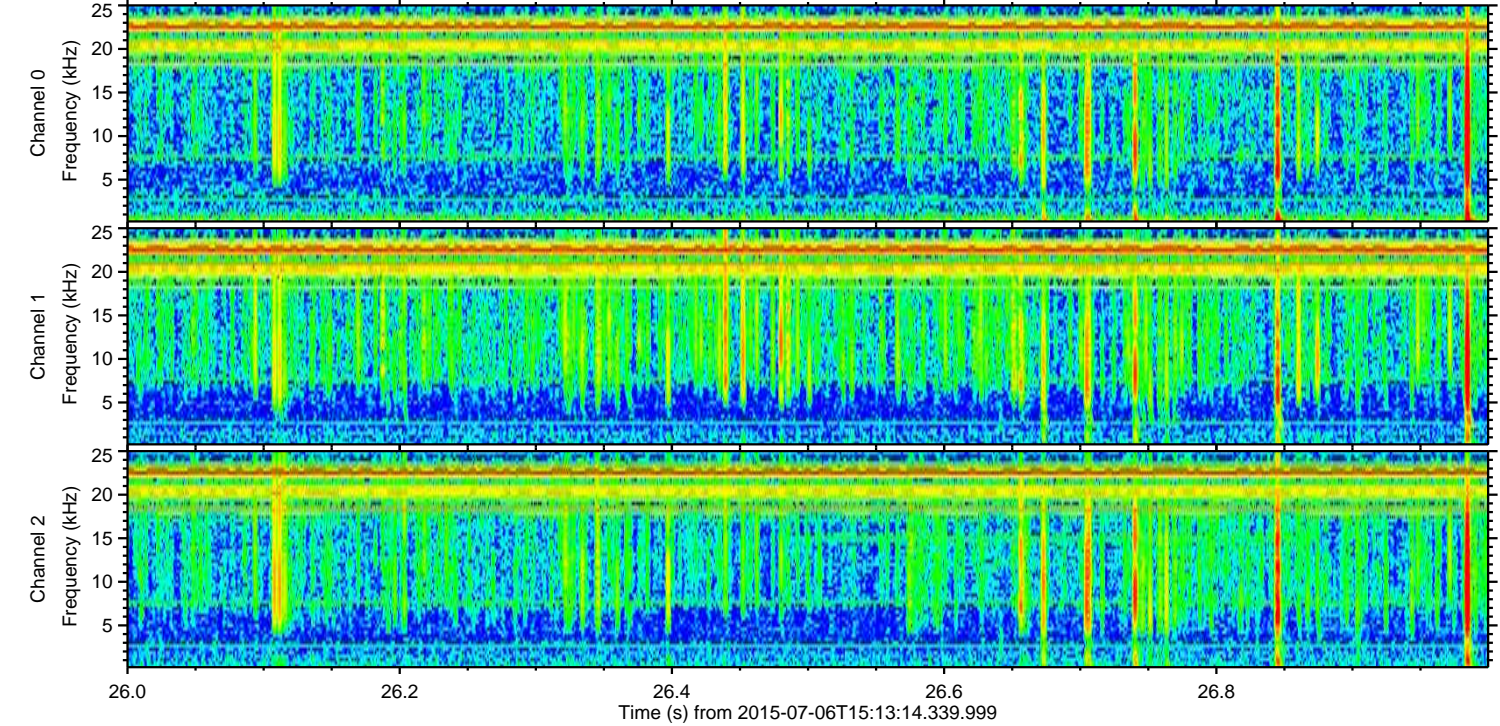
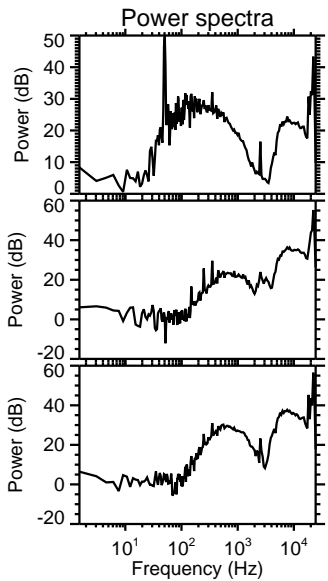
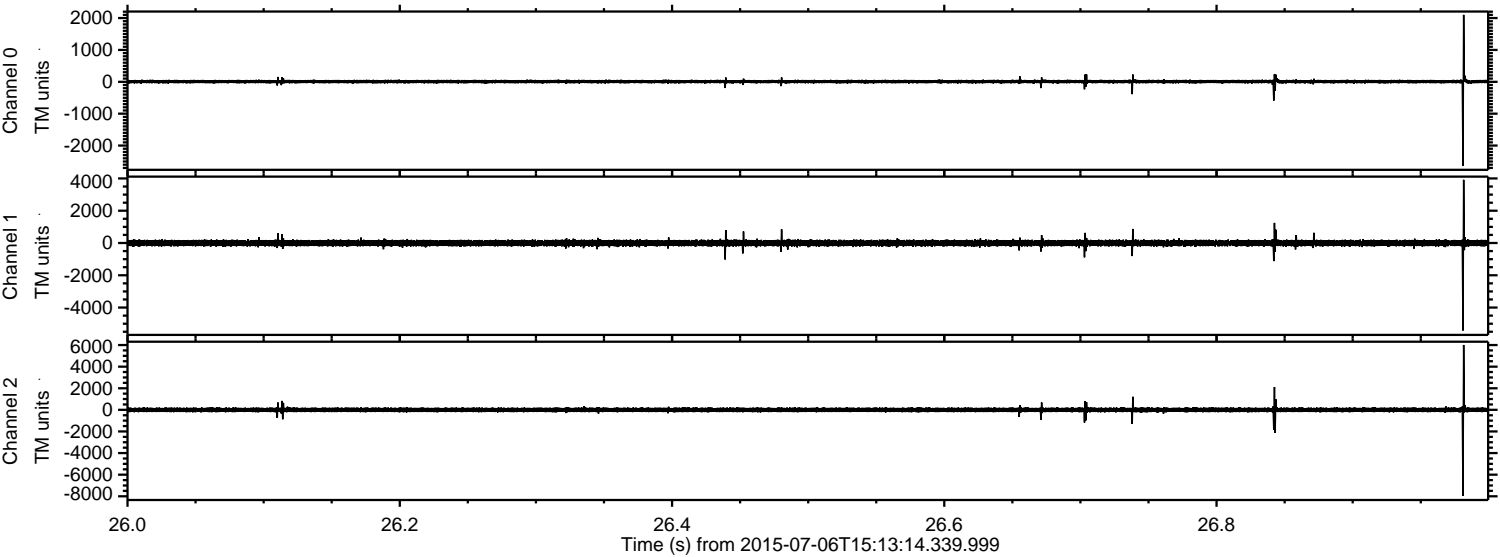

Channel 0
mn: -2629
mx: 2099
 μ : 6.3
 σ : 30.8

Channel 1
mn: -5424
mx: 3918
 μ : -4.8
 σ : 105.9

Channel 2
mn: -7946
mx: 6006
 μ : -1.8
 σ : 126.5

ELMAVAN 3D WAVEFORMS (Measured data sampled at 50 kHz) 51000 packets of 144 samples from 2015-07-06T15:13:14.339.999. Part 138/147

Processed Mon Jul 6 17:20:23 2015 by ELM ver.2012-10-06 from 001__elm20150706_151313__dat00.bin

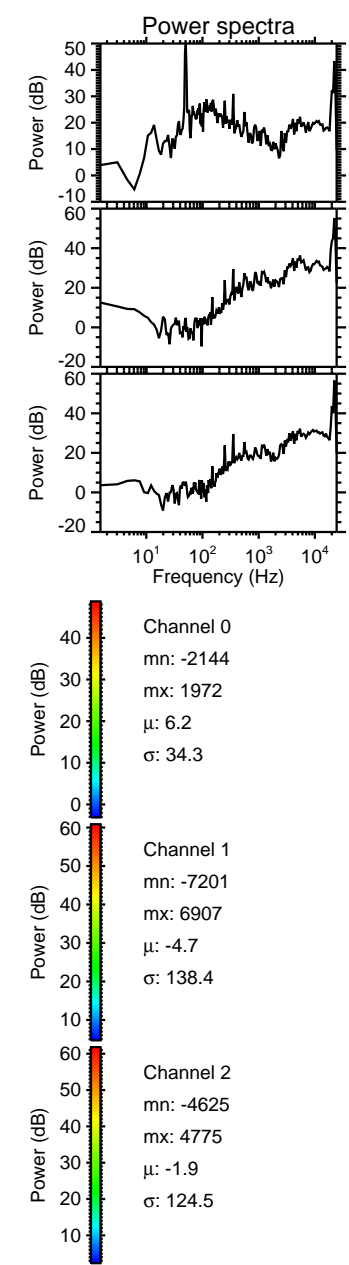
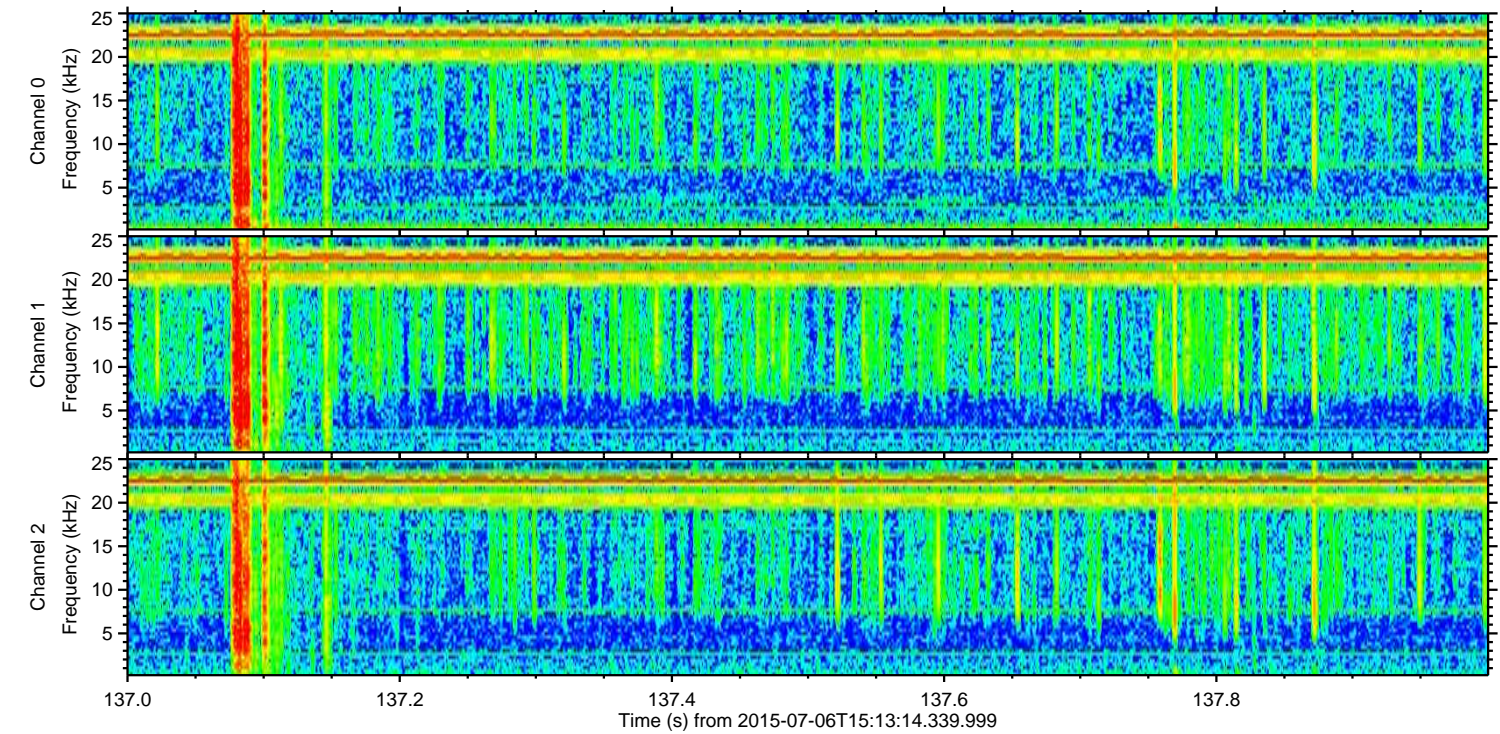
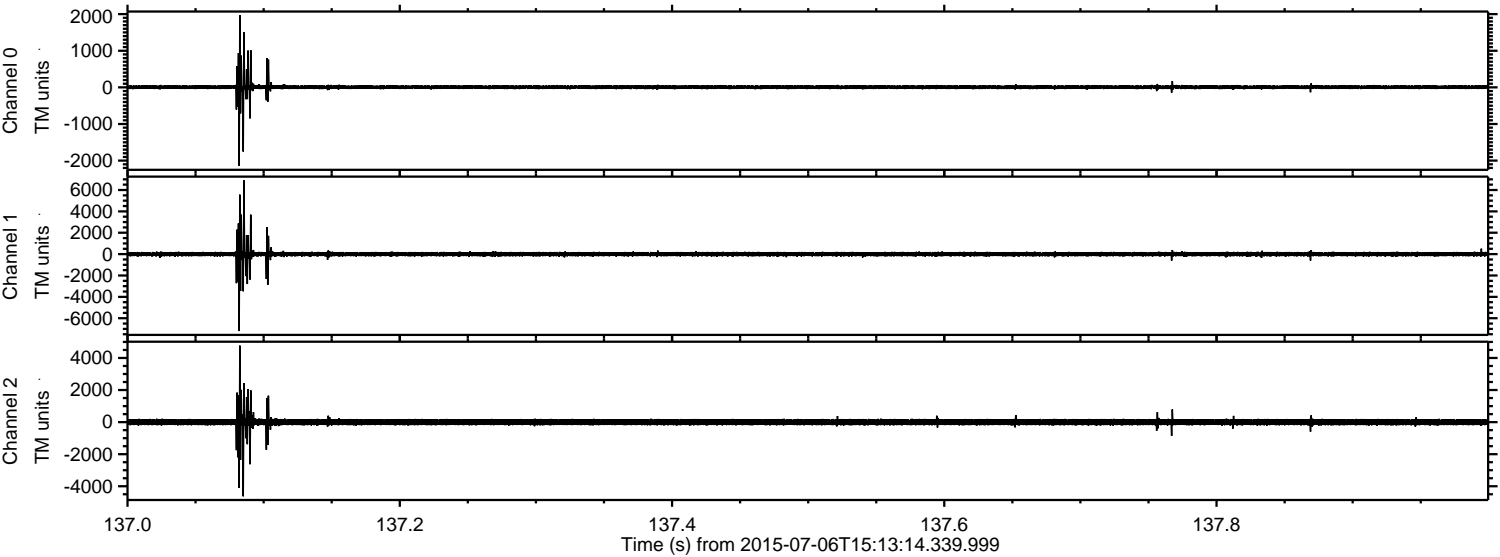

Processed Mon Jul 6 17:20:24 2015 by ELM ver.2012-10-06 from 001__elm20150706_151313__dat00.bin

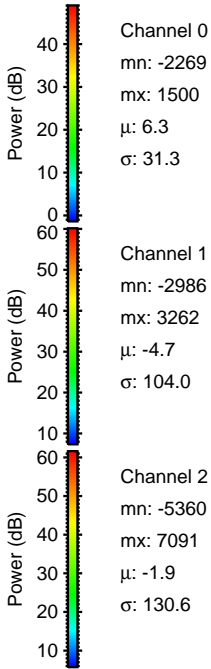
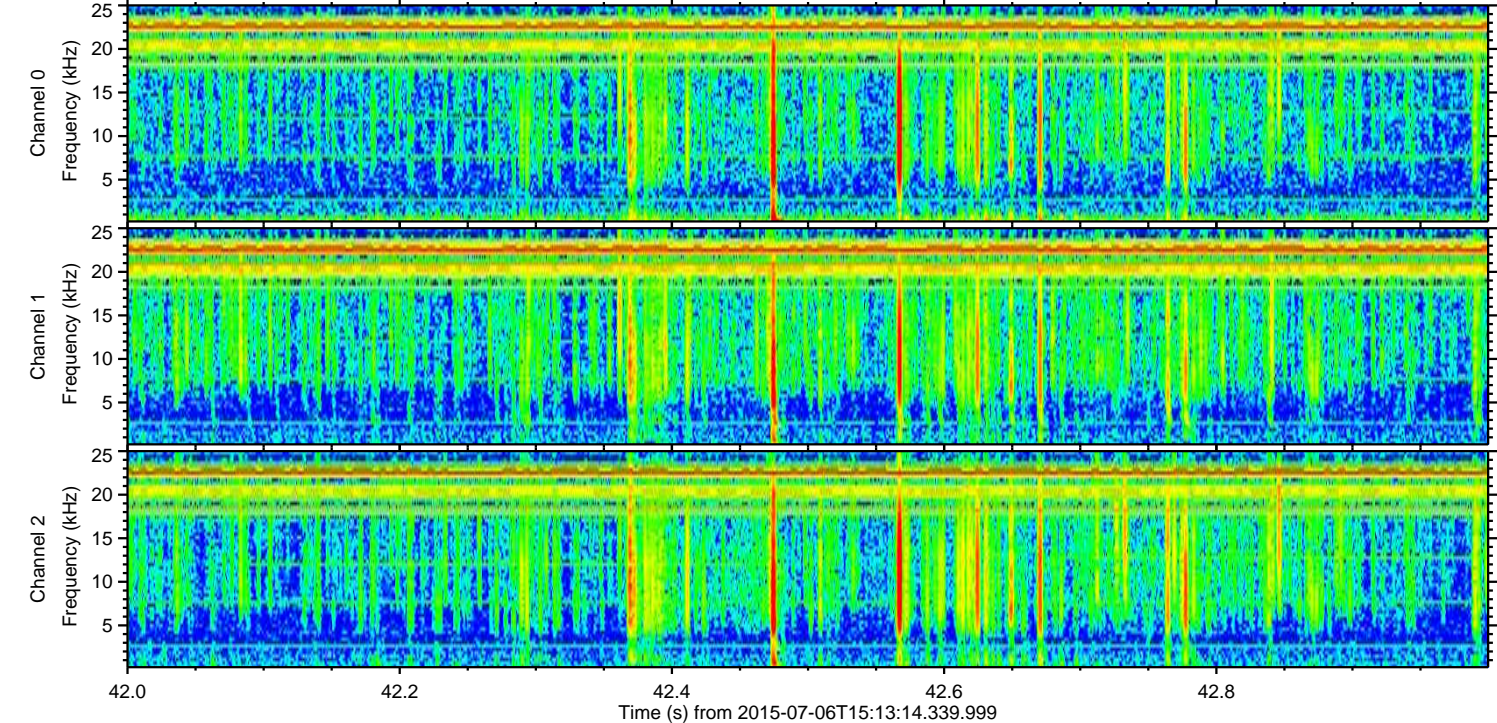
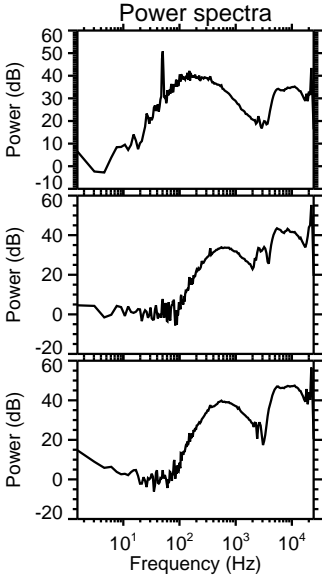
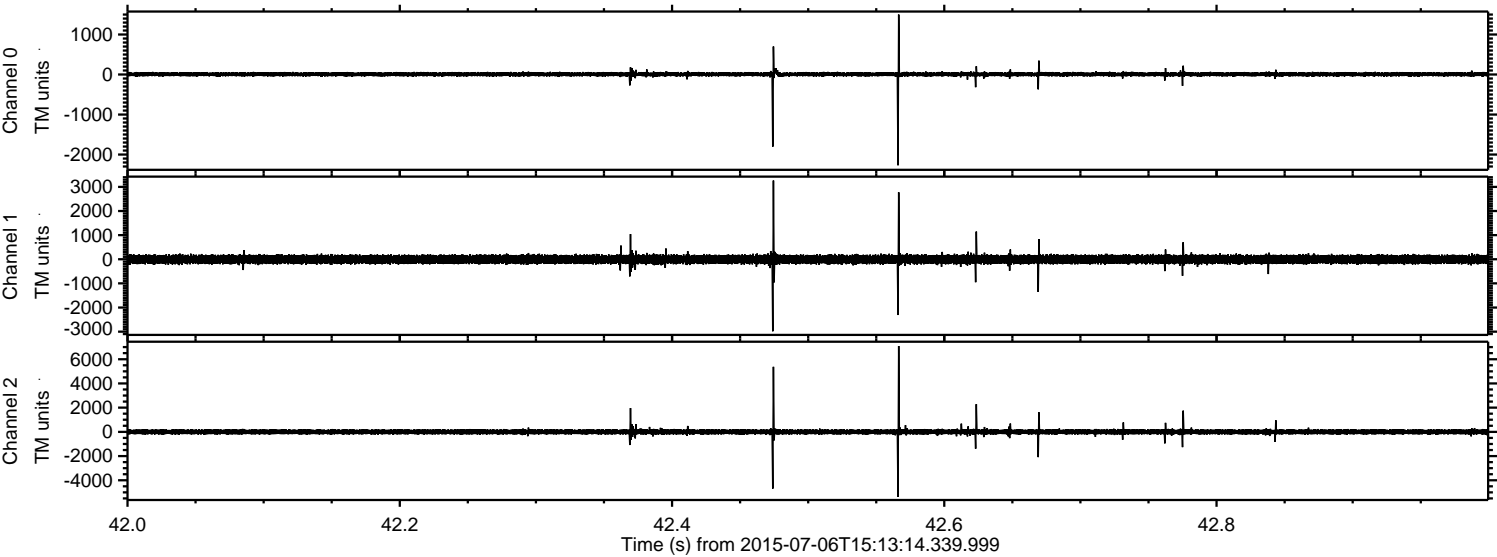

ELMAVAN 3D WAVEFORMS (Measured data sampled at 50 kHz) 51000 packets of 144 samples from 2015-07-06T15:13:14.339.999. Part 134/147

Processed Mon Jul 6 17:20:25 2015 by ELM ver.2012-10-06 from 001__elm20150706_151313__dat00.bin

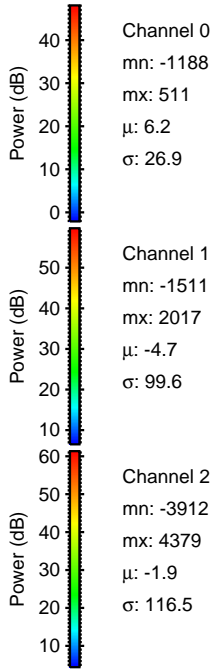
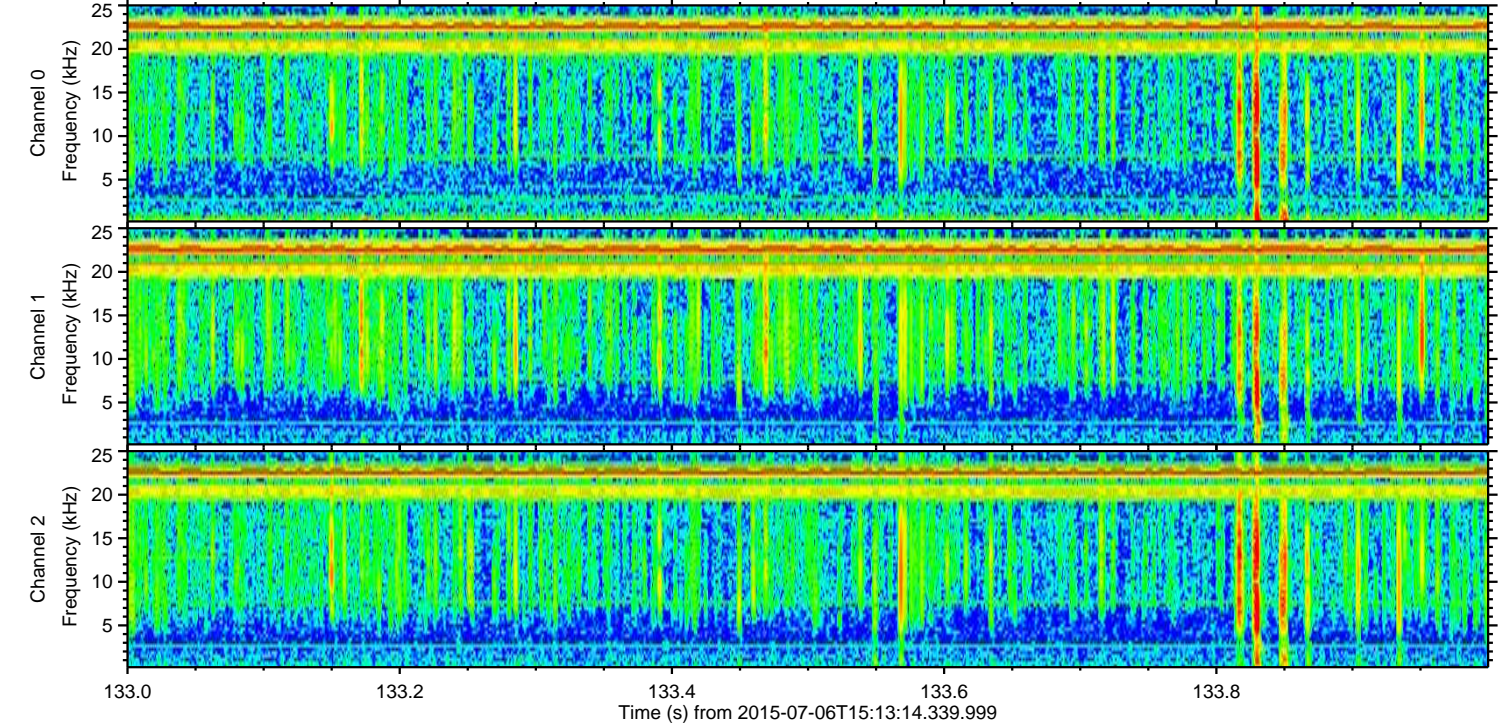
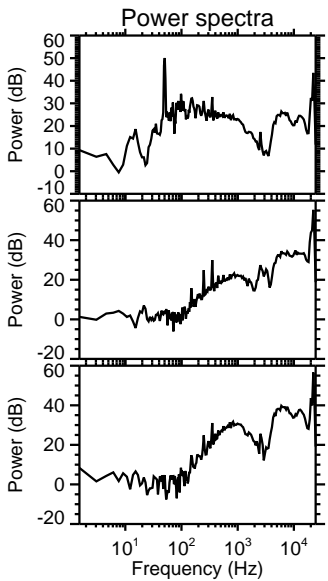
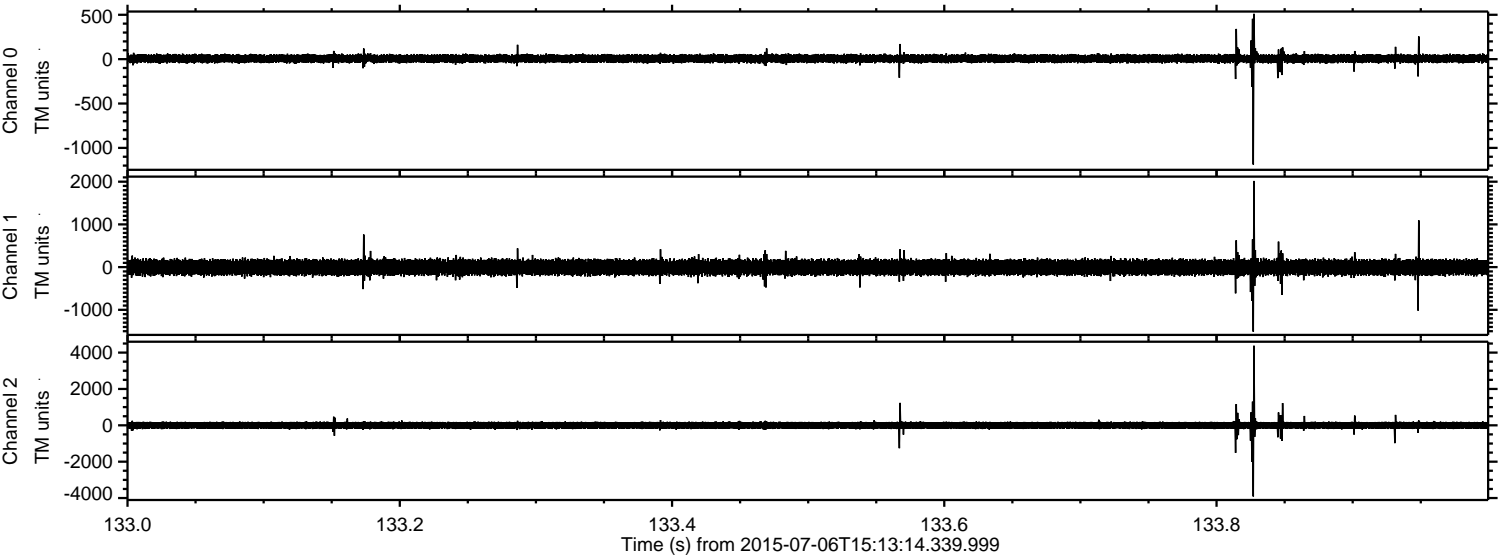

Channel 0
mn: -1188
mx: 511
 μ : 6.2
 σ : 26.9

Channel 1
mn: -1511
mx: 2017
 μ : -4.7
 σ : 99.6

Channel 2
mn: -3912
mx: 4379
 μ : -1.9
 σ : 116.5

Processed Mon Jul 6 17:20:26 2015 by ELM ver.2012-10-06 from 001__elm20150706_151313__dat00.bin

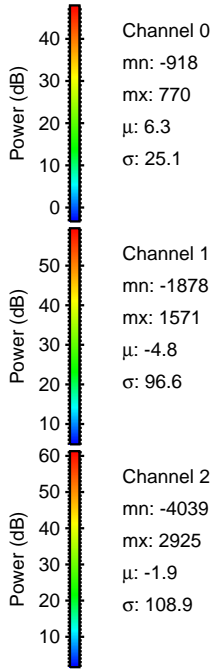
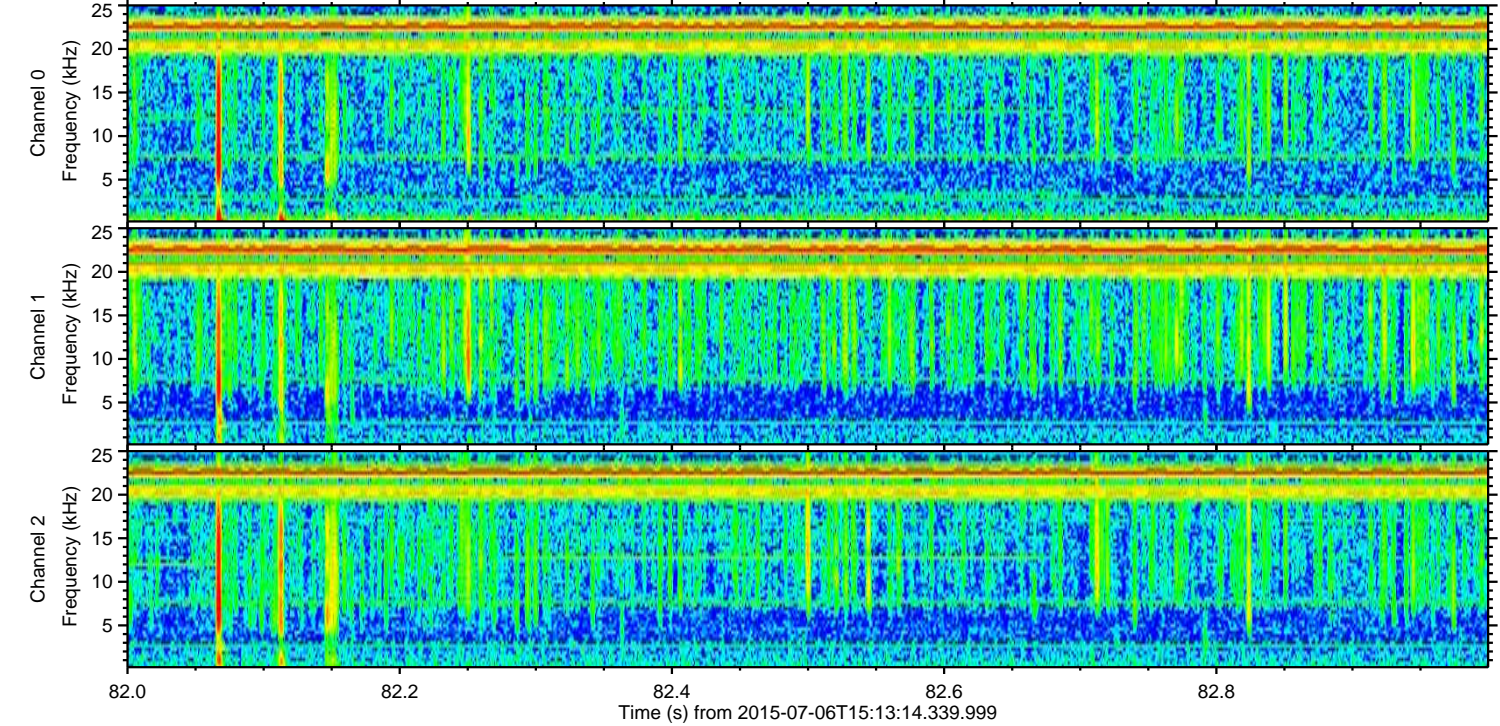
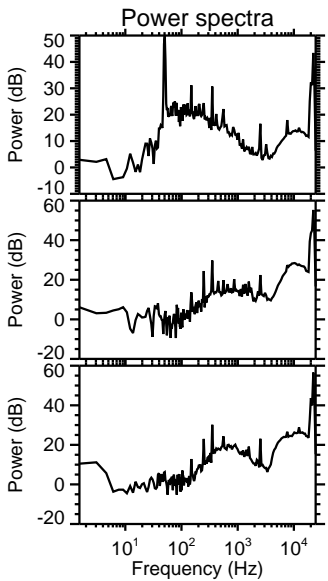
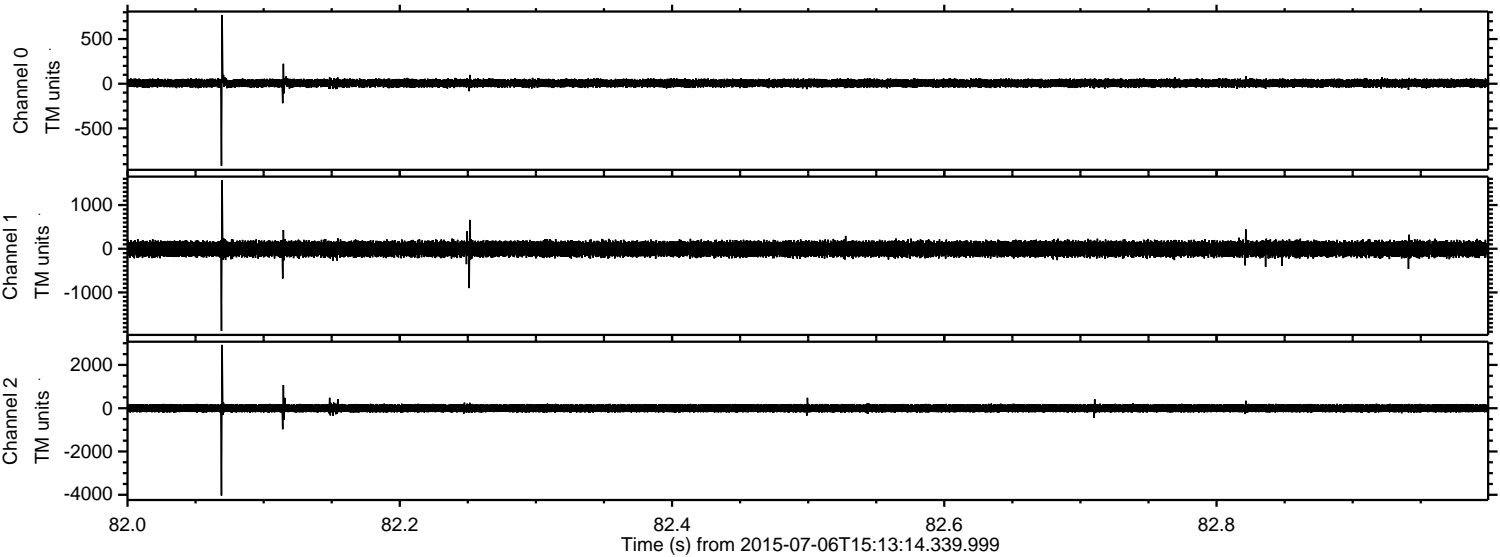

ELMAVAN 3D WAVEFORMS (Measured data sampled at 50 kHz) 51000 packets of 144 samples from 2015-07-06T15:13:14.339.999. Part 129/147

Processed Mon Jul 6 17:20:27 2015 by ELM ver.2012-10-06 from 001__elm20150706_151313__dat00.bin

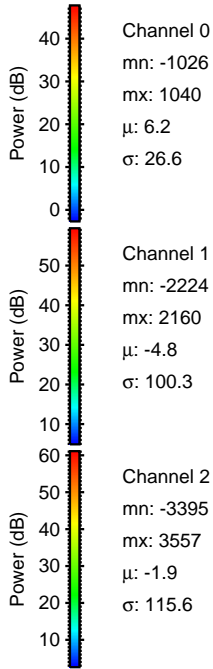
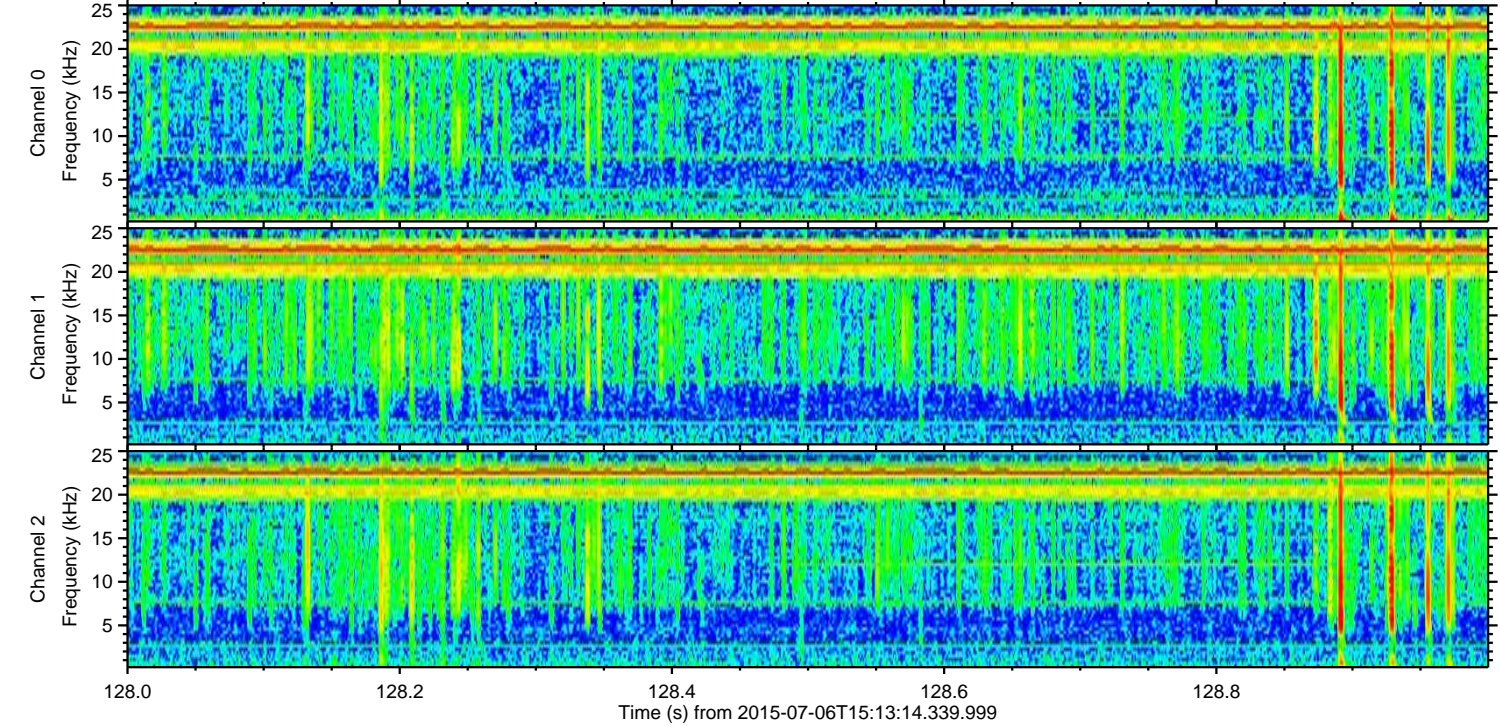
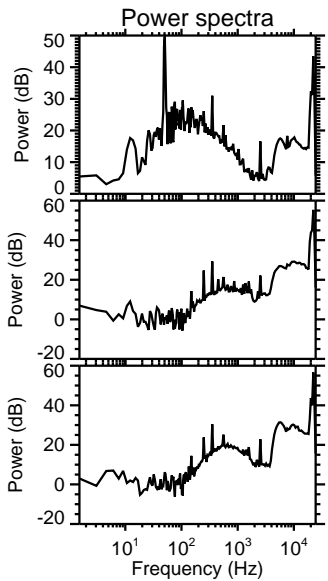
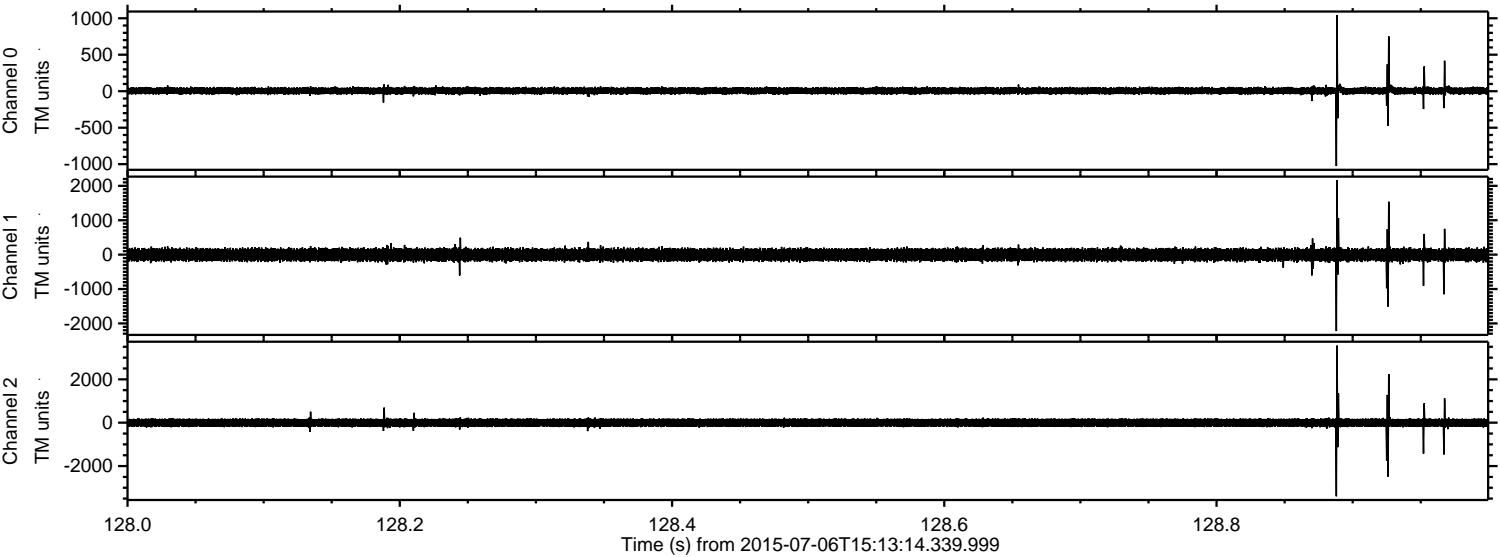

Channel 0
mn: -1026
mx: 1040
 μ : 6.2
 σ : 26.6

Channel 1
mn: -2224
mx: 2160
 μ : -4.8
 σ : 100.3

Channel 2
mn: -3395
mx: 3557
 μ : -1.9
 σ : 115.6

ELMAVAN 3D WAVEFORMS (Measured data sampled at 50 kHz) 51000 packets of 144 samples from 2015-07-06T15:13:14.339.999. Part 113/147

Processed Mon Jul 6 17:20:28 2015 by ELM ver.2012-10-06 from 001__elm20150706_151313__dat00.bin

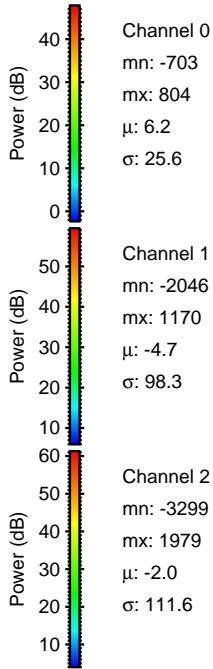
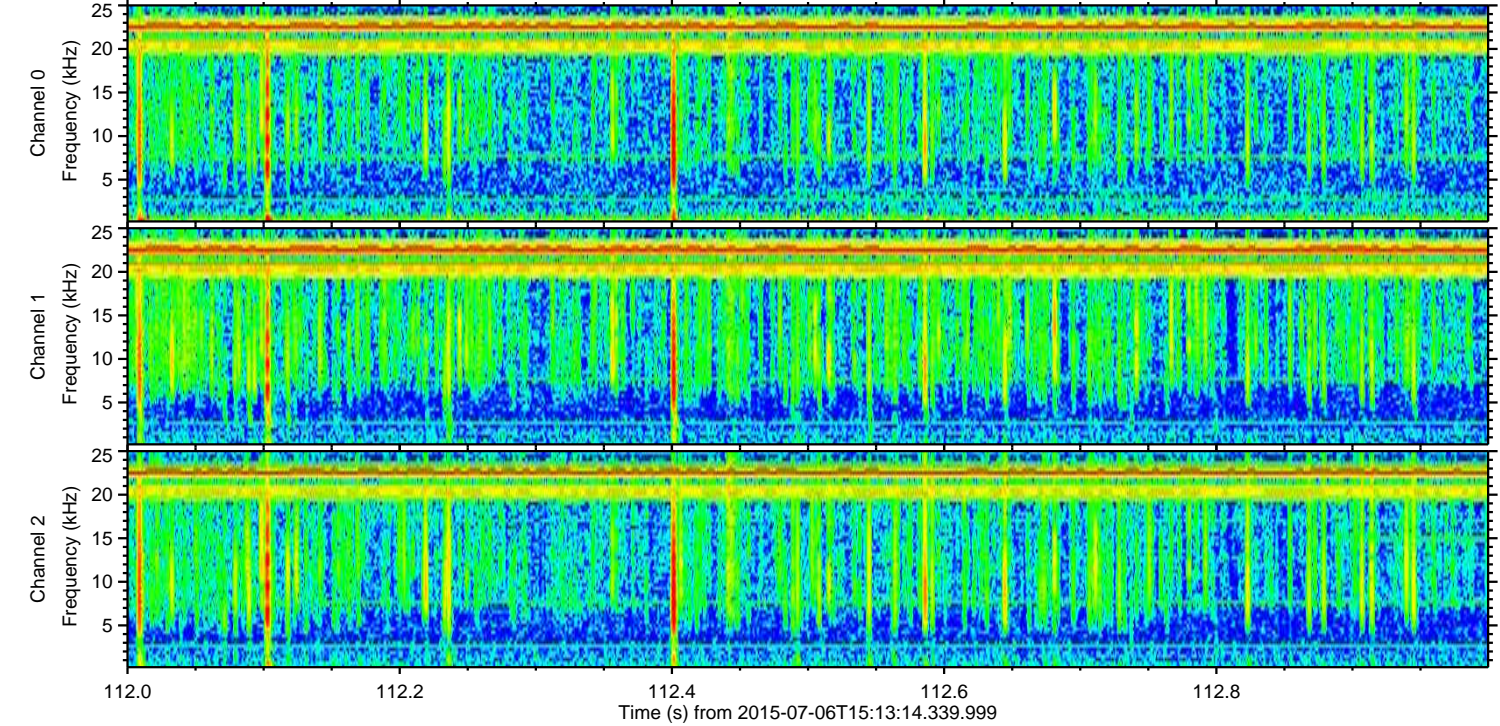
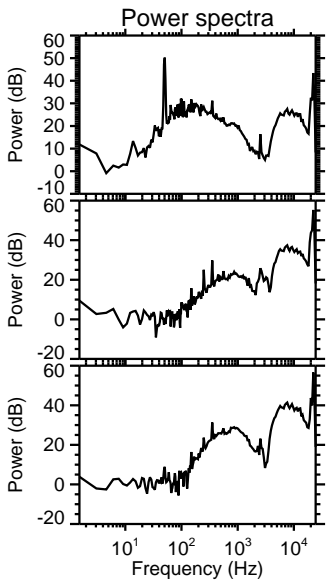
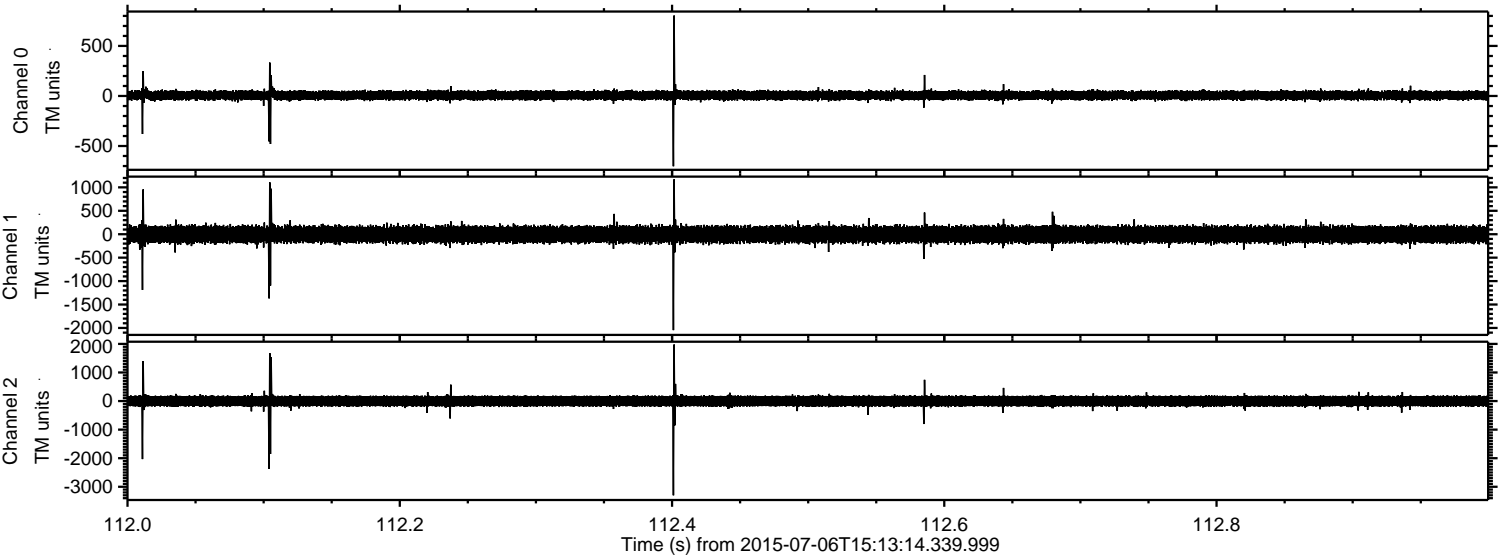

ELMAVAN 3D WAVEFORMS (Measured data sampled at 50 kHz) 51000 packets of 144 samples from 2015-07-06T15:13:14.339.999. Part 136/147

Processed Mon Jul 6 17:20:29 2015 by ELM ver.2012-10-06 from 001__elm20150706_151313__dat00.bin

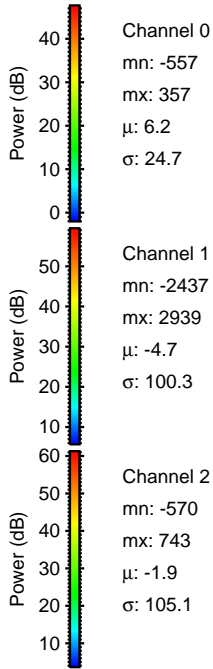
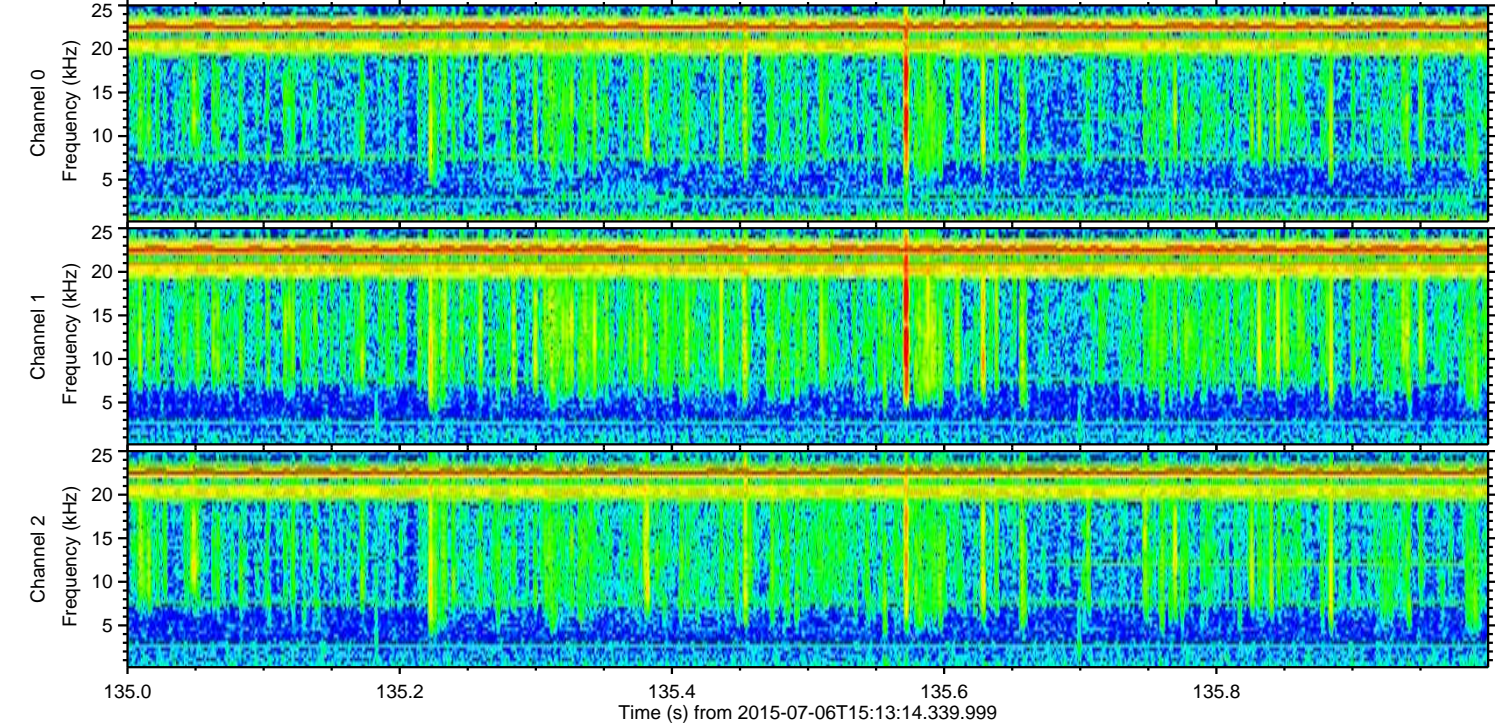
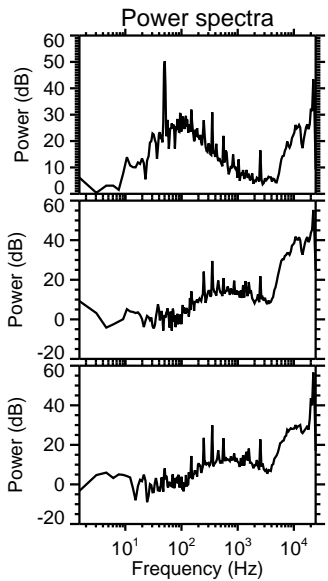
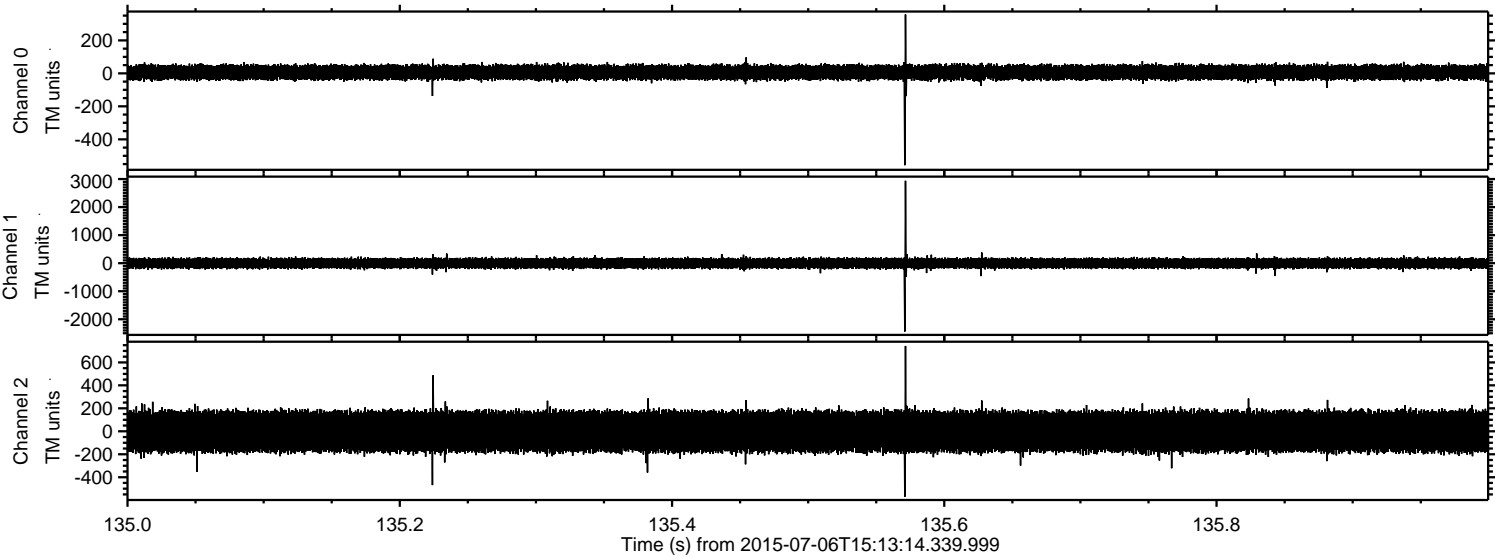

ELMAVAN 3D WAVEFORMS (Measured data sampled at 50 kHz) 51000 packets of 144 samples from 2015-07-06T15:13:14.339.999. Part 112/147

Processed Mon Jul 6 17:20:30 2015 by ELM ver.2012-10-06 from 001__elm20150706_151313__dat00.bin

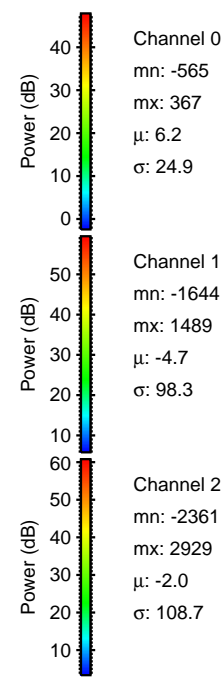
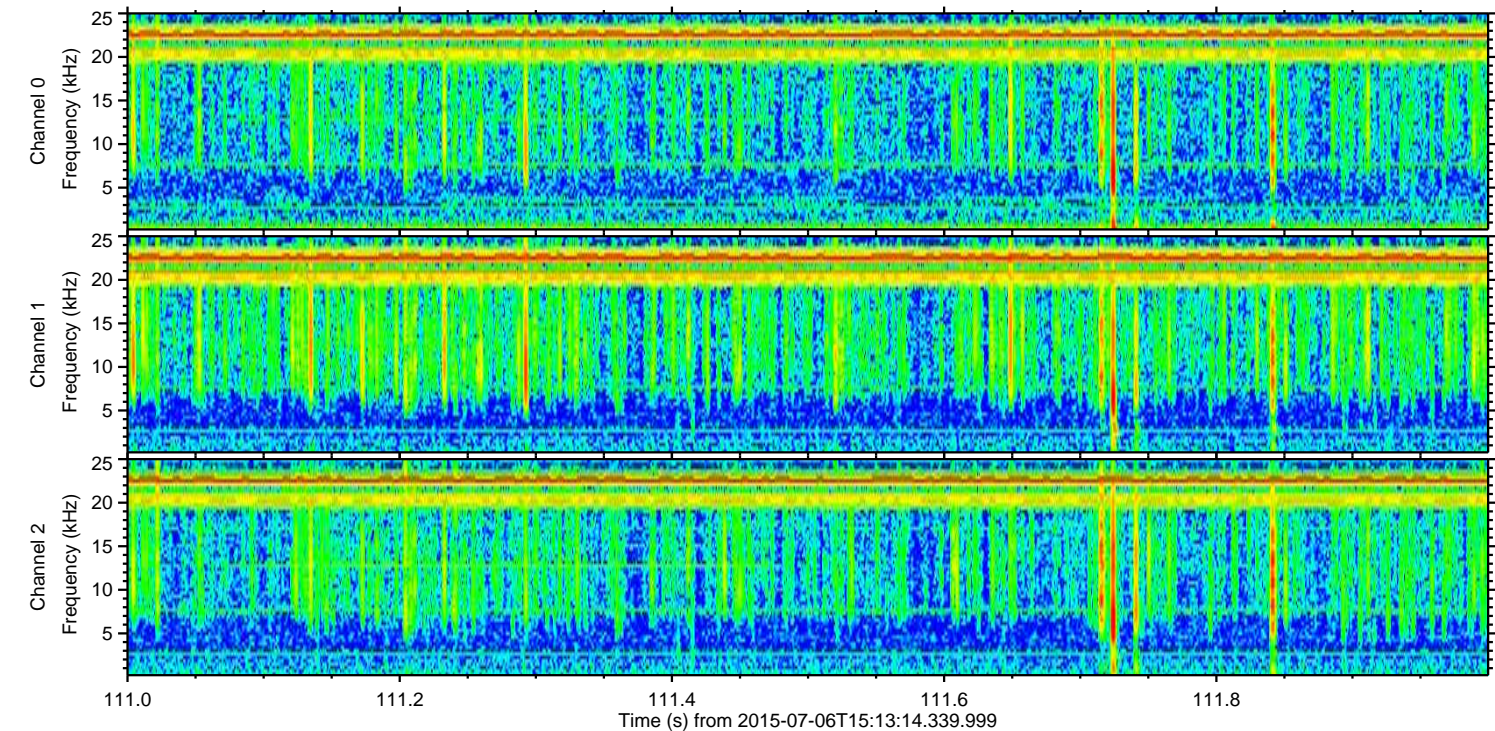
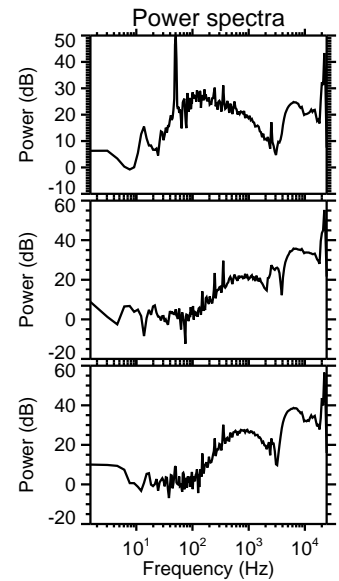
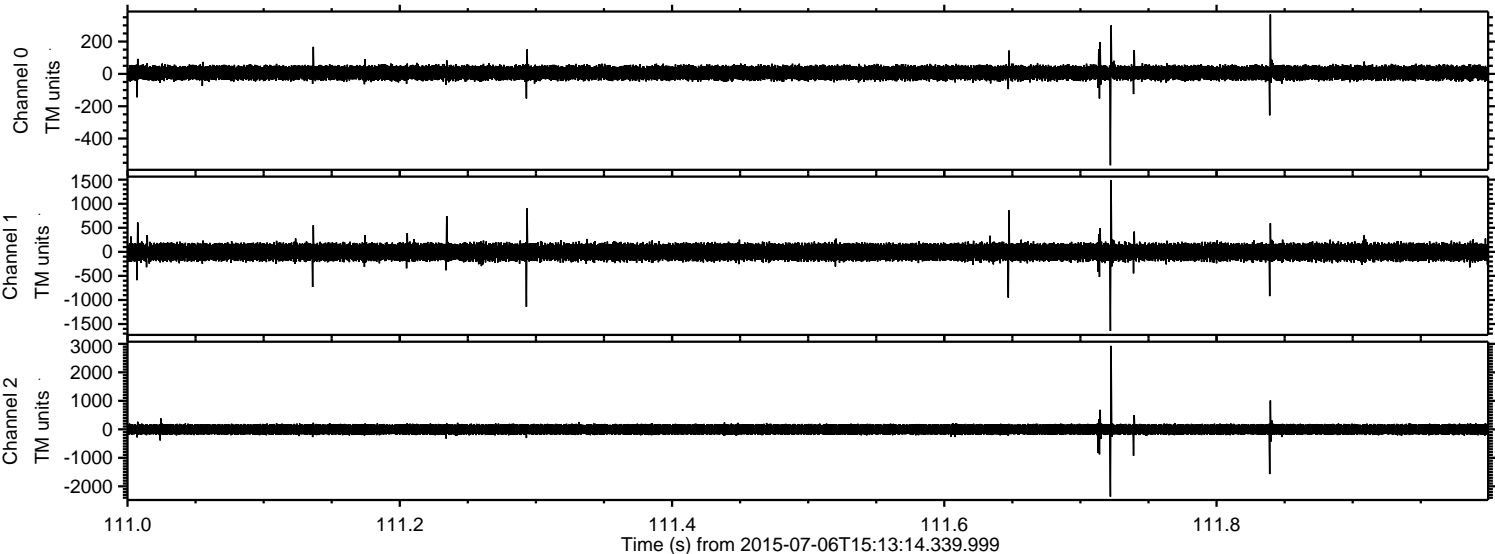

Processed Mon Jul 6 17:20:31 2015 by ELM ver.2012-10-06 from 001__elm20150706_151313__dat00.bin

