

ELMAVAN 3D WAVEFORMS (Measured data sampled at 50 kHz) 51000 packets of 144 samples from 2015-07-06T14:18:12.040.000.

Processed Mon Jul 6 16:25:42 2015 by ELM ver.2012-10-06 from 001__elm20150706_141811__dat00.bin

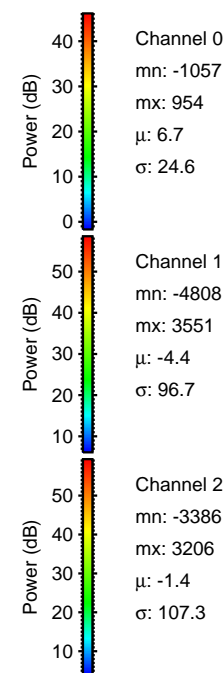
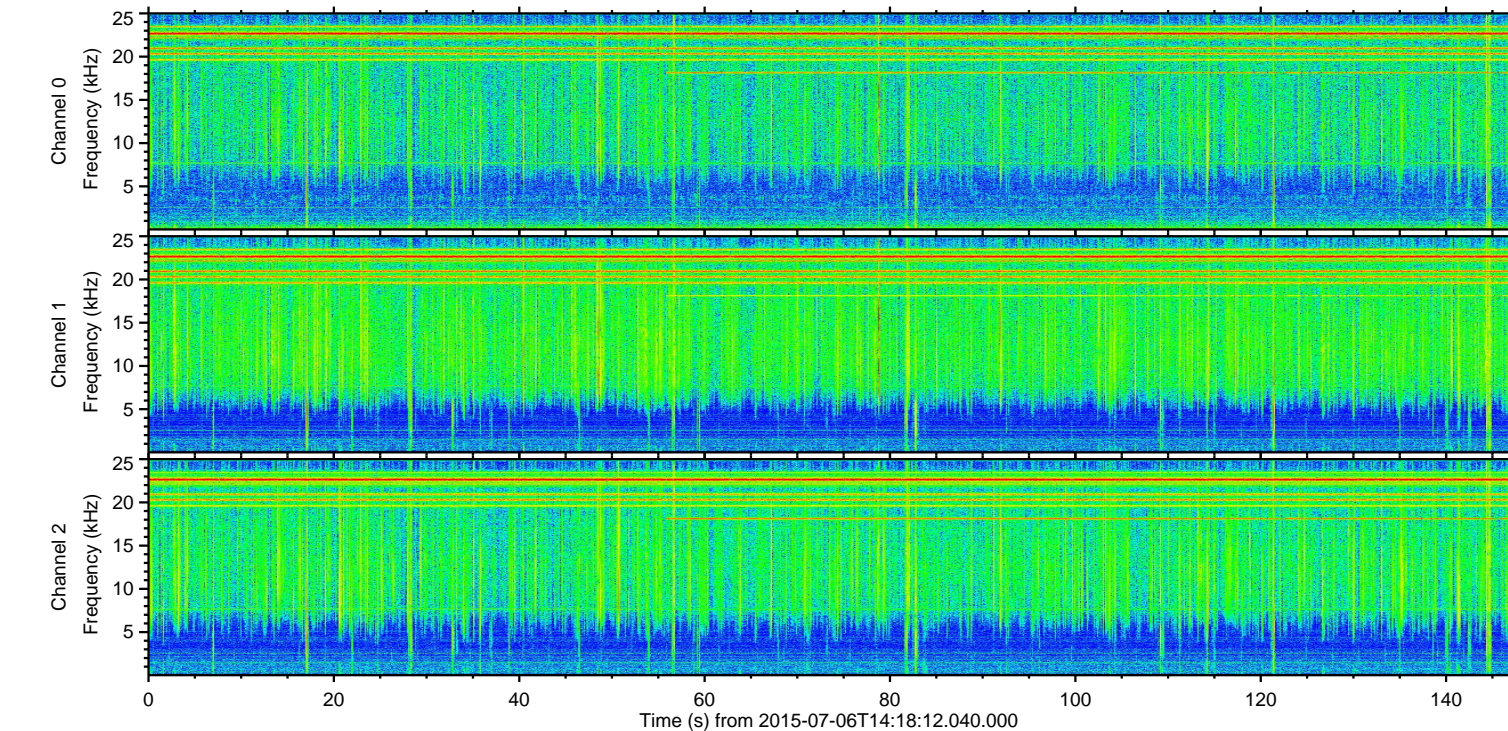
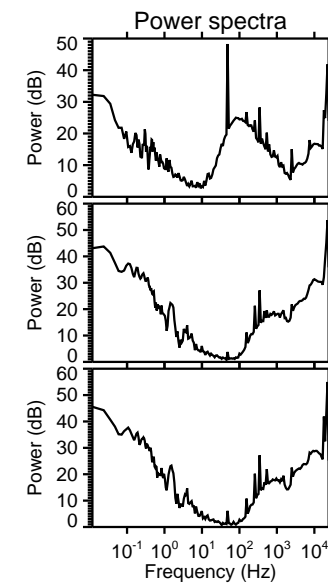
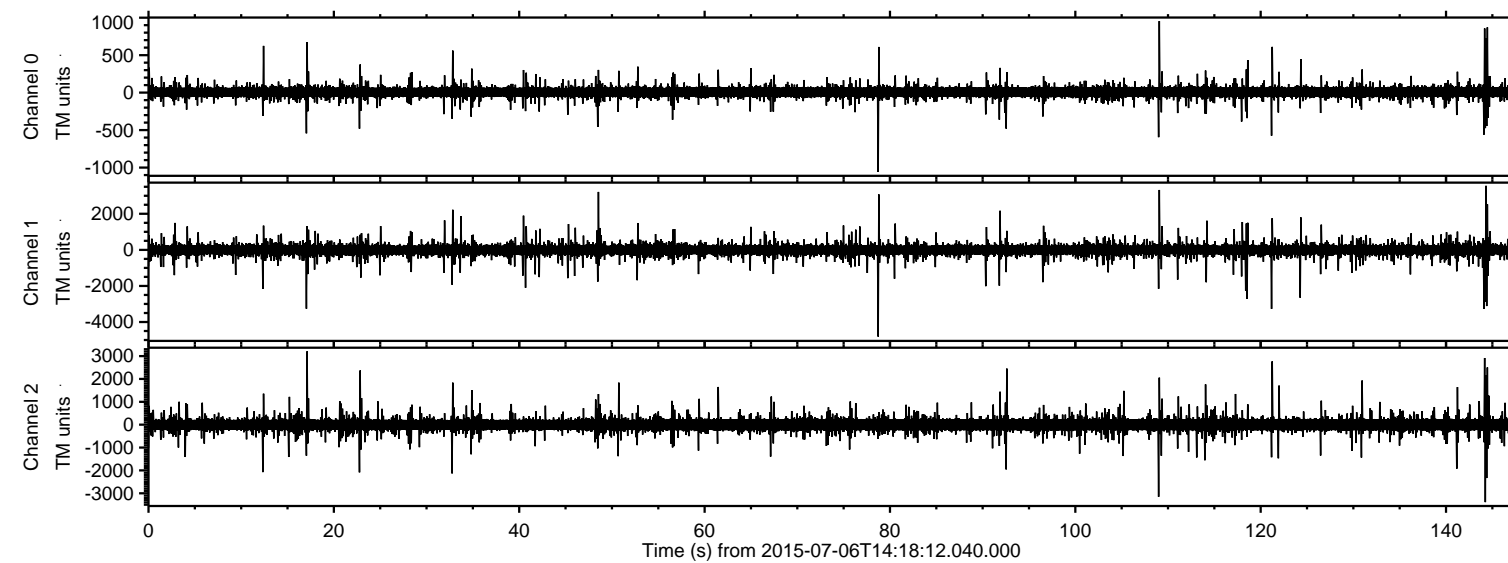

ELMAVAN 3D WAVEFORMS (Measured data sampled at 50 kHz) 51000 packets of 144 samples from 2015-07-06T14:18:12.040.000. Part 79/147

Processed Mon Jul 6 16:25:58 2015 by ELM ver.2012-10-06 from 001__elm20150706_141811__dat00.bin

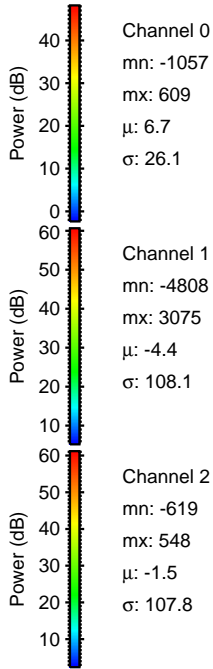
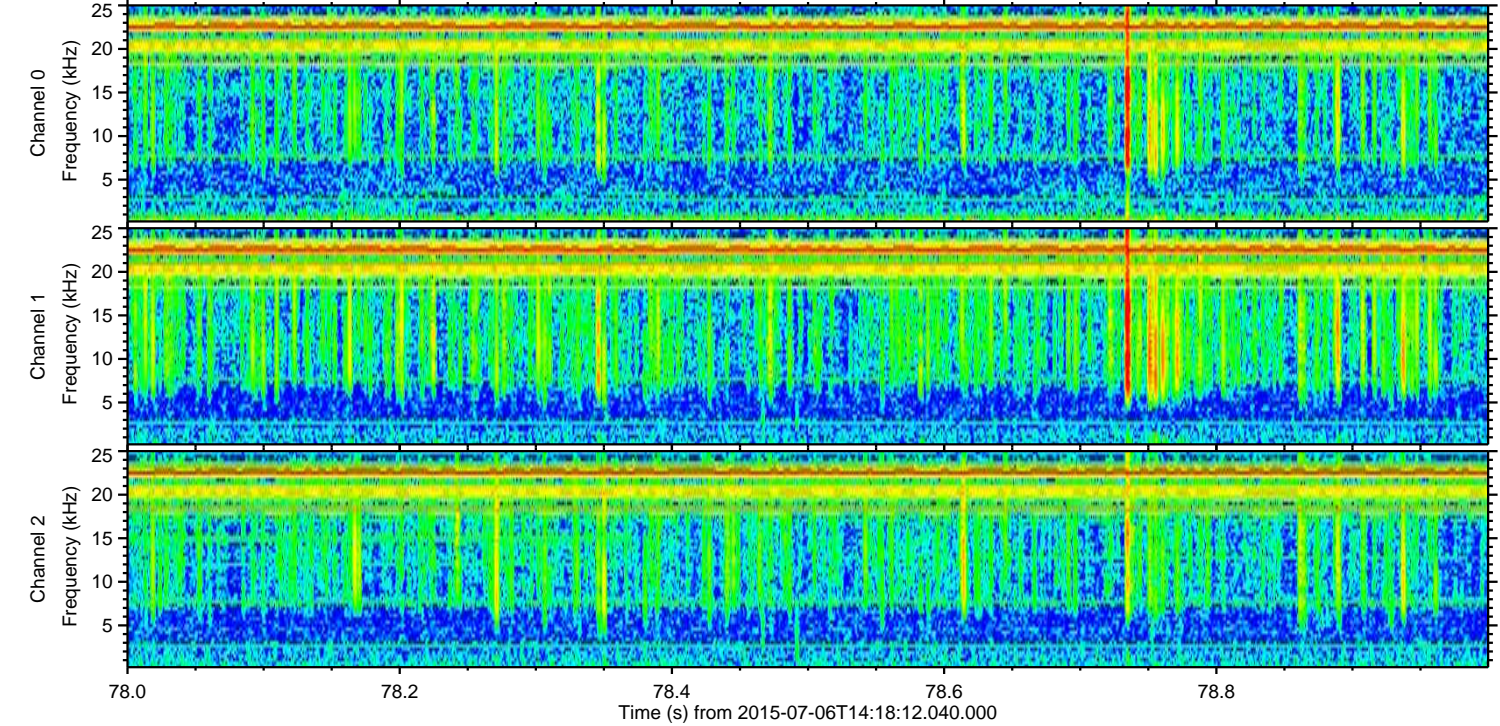
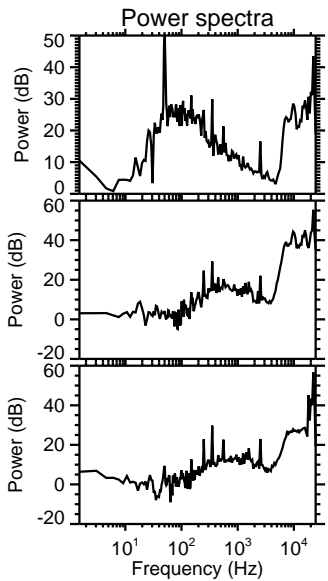
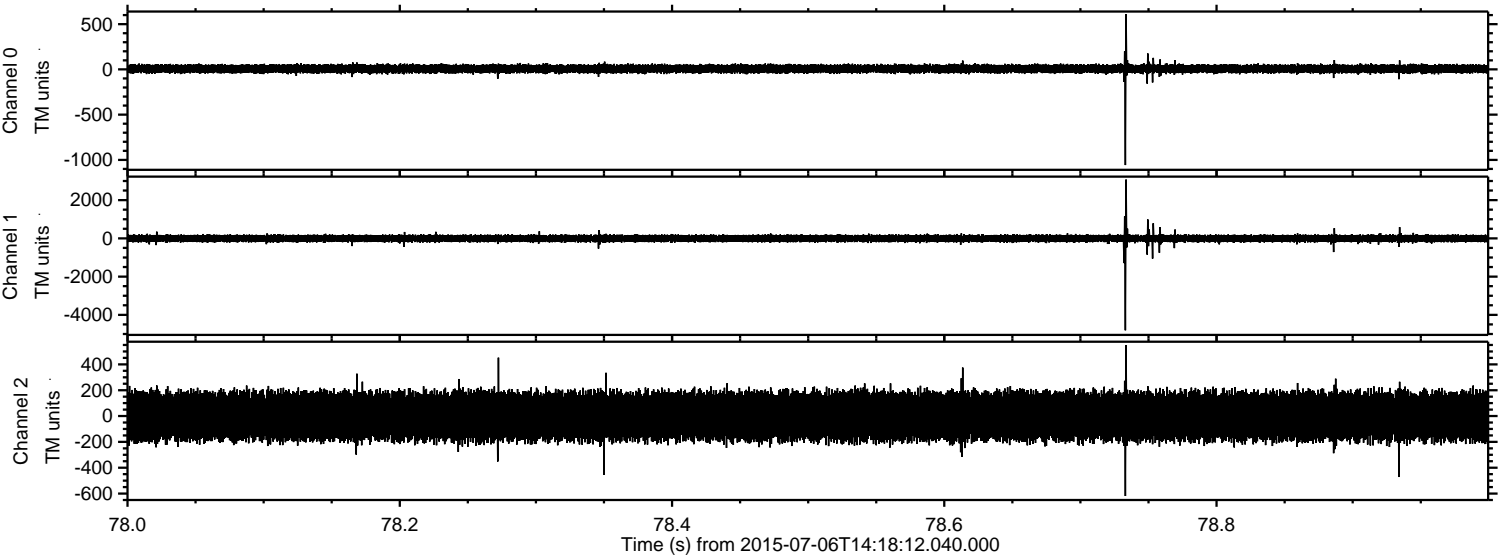

Channel 0
mn: -1057
mx: 609
 μ : 6.7
 σ : 26.1

Channel 1
mn: -4808
mx: 3075
 μ : -4.4
 σ : 108.1

Channel 2
mn: -619
mx: 548
 μ : -1.5
 σ : 107.8

ELMAVAN 3D WAVEFORMS (Measured data sampled at 50 kHz) 51000 packets of 144 samples from 2015-07-06T14:18:12.040.000. Part 145/147

Processed Mon Jul 6 16:25:59 2015 by ELM ver.2012-10-06 from 001__elm20150706_141811__dat00.bin

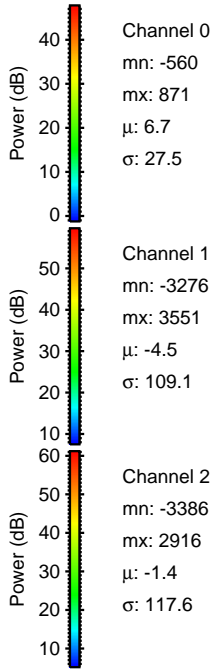
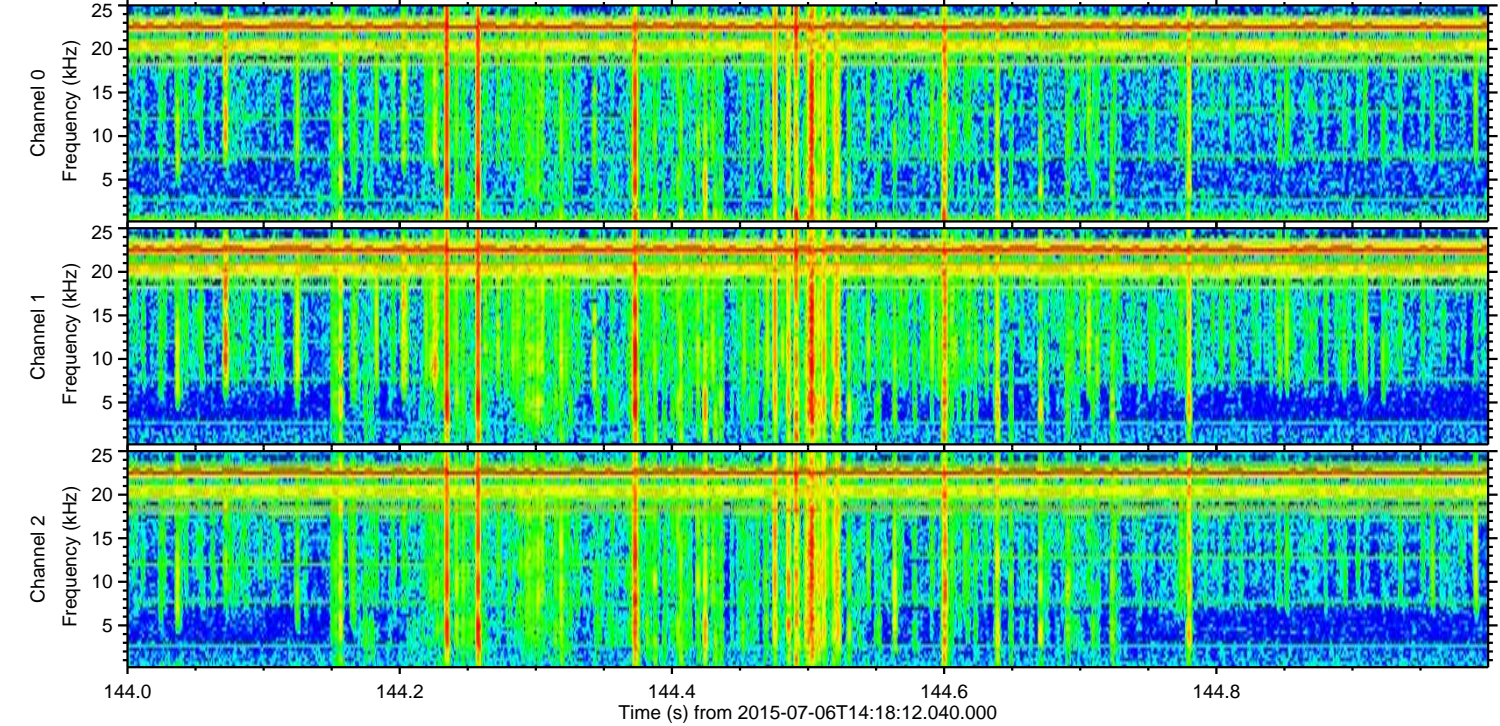
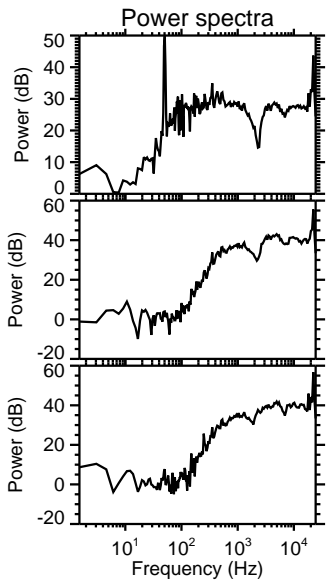
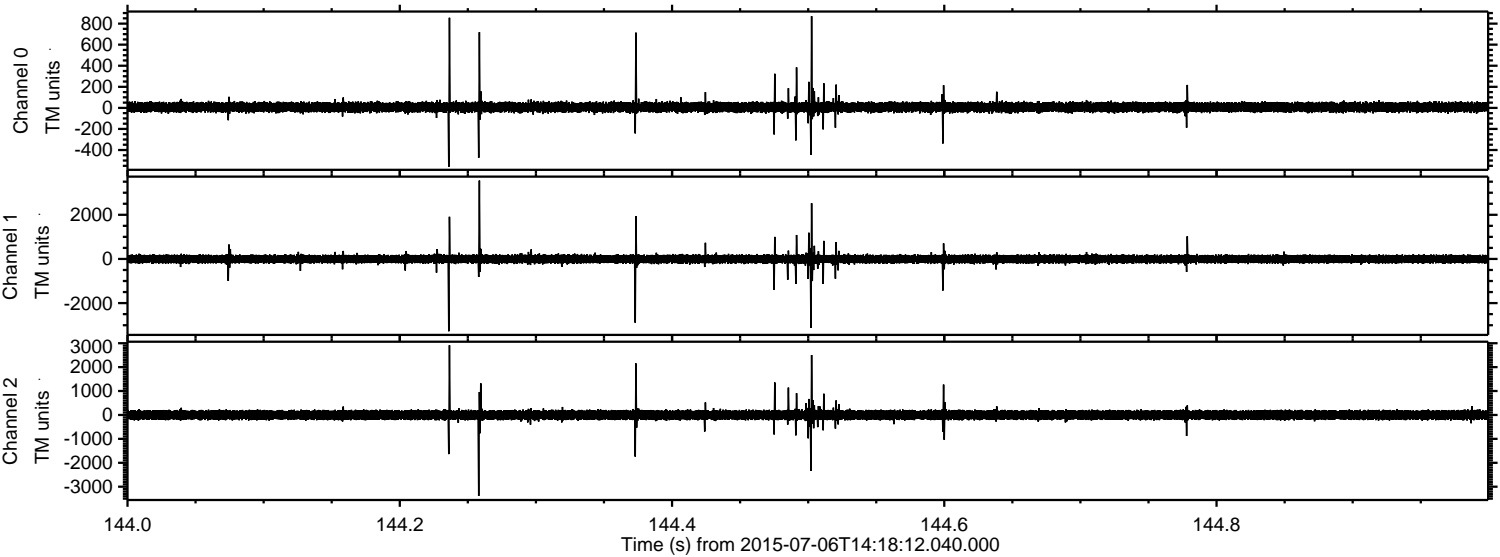

ELMAVAN 3D WAVEFORMS (Measured data sampled at 50 kHz) 51000 packets of 144 samples from 2015-07-06T14:18:12.040.000. Part 110/147

Processed Mon Jul 6 16:26:00 2015 by ELM ver.2012-10-06 from 001__elm20150706_141811__dat00.bin

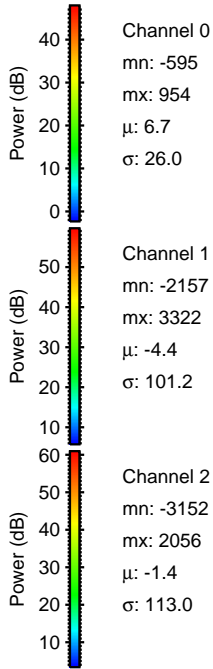
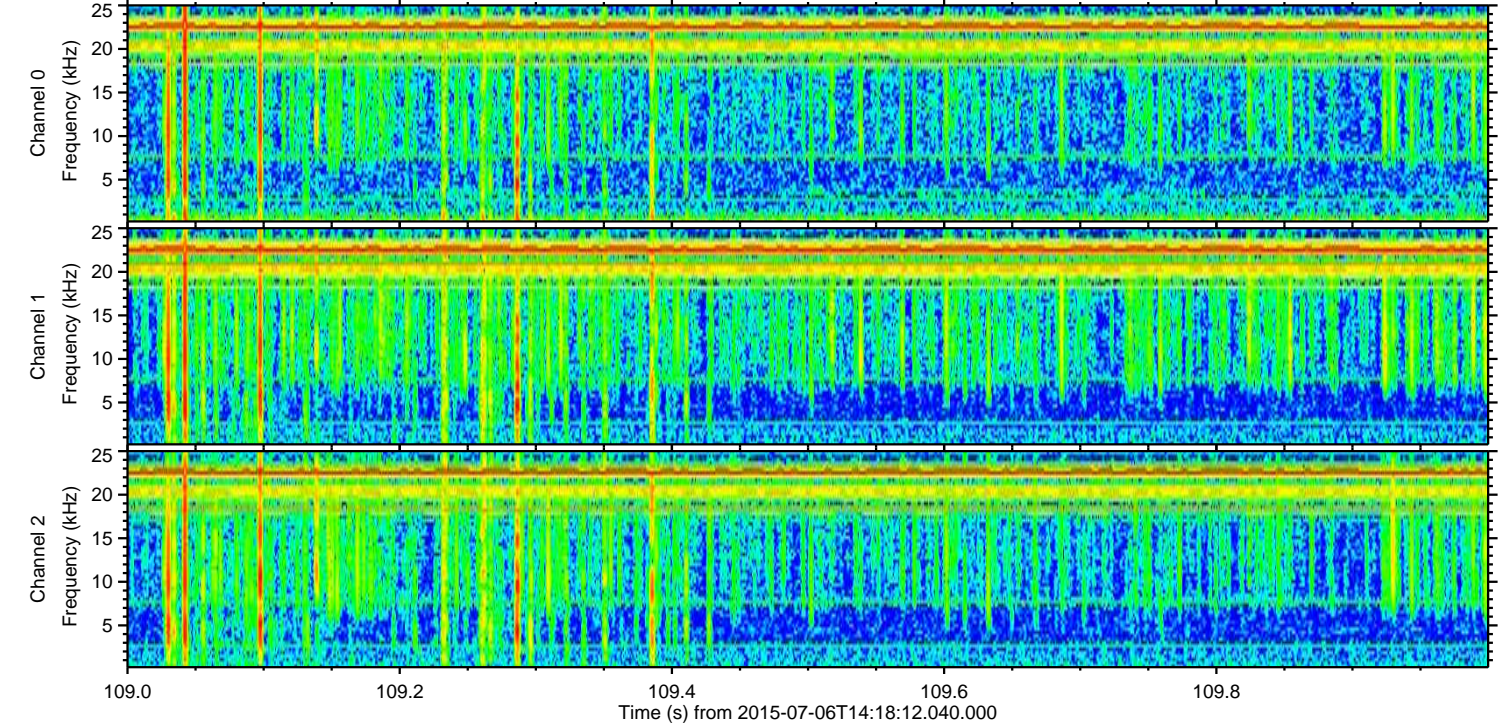
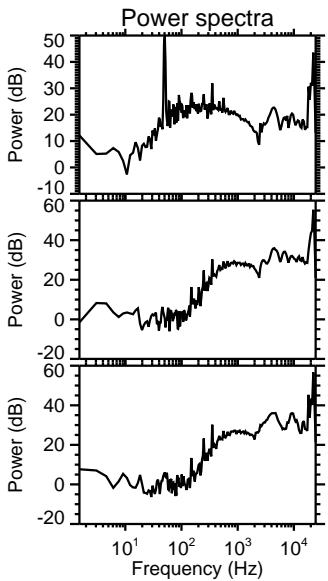
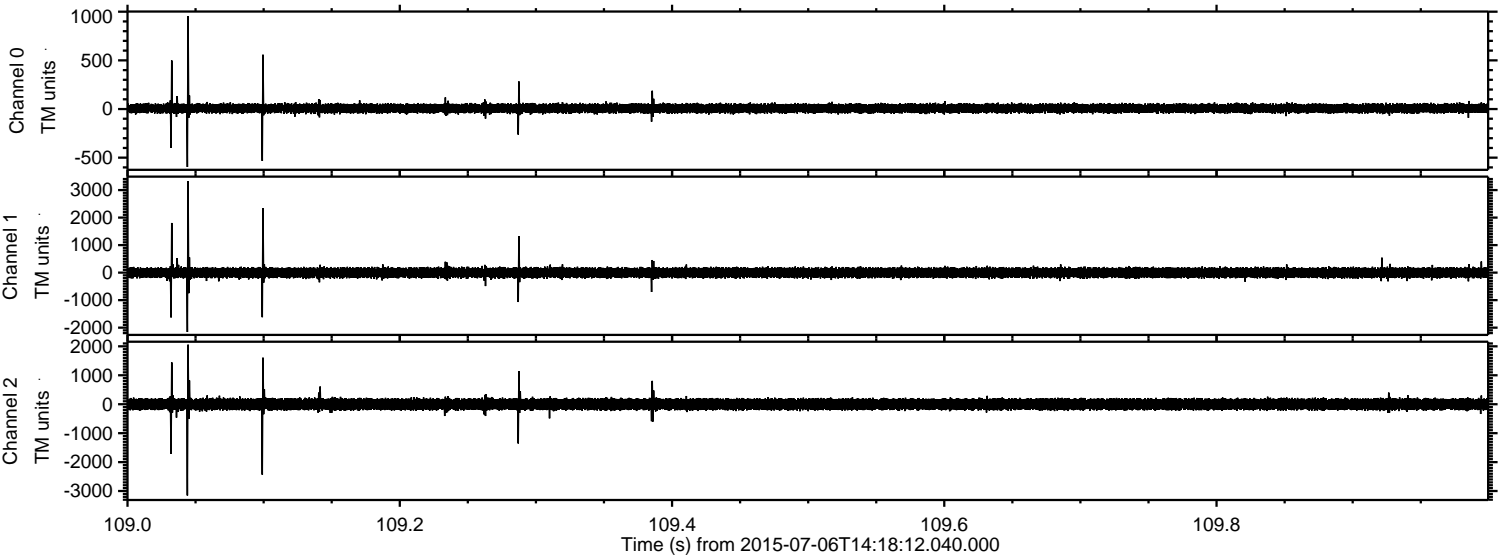

ELMAVAN 3D WAVEFORMS (Measured data sampled at 50 kHz) 51000 packets of 144 samples from 2015-07-06T14:18:12.040.000. Part 122/147

Processed Mon Jul 6 16:26:01 2015 by ELM ver.2012-10-06 from 001__elm20150706_141811__dat00.bin

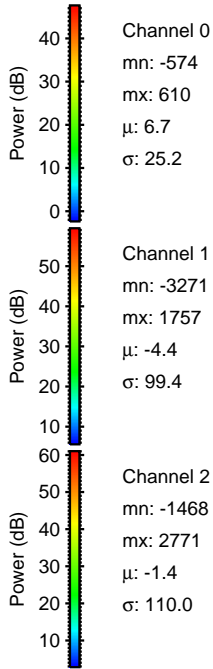
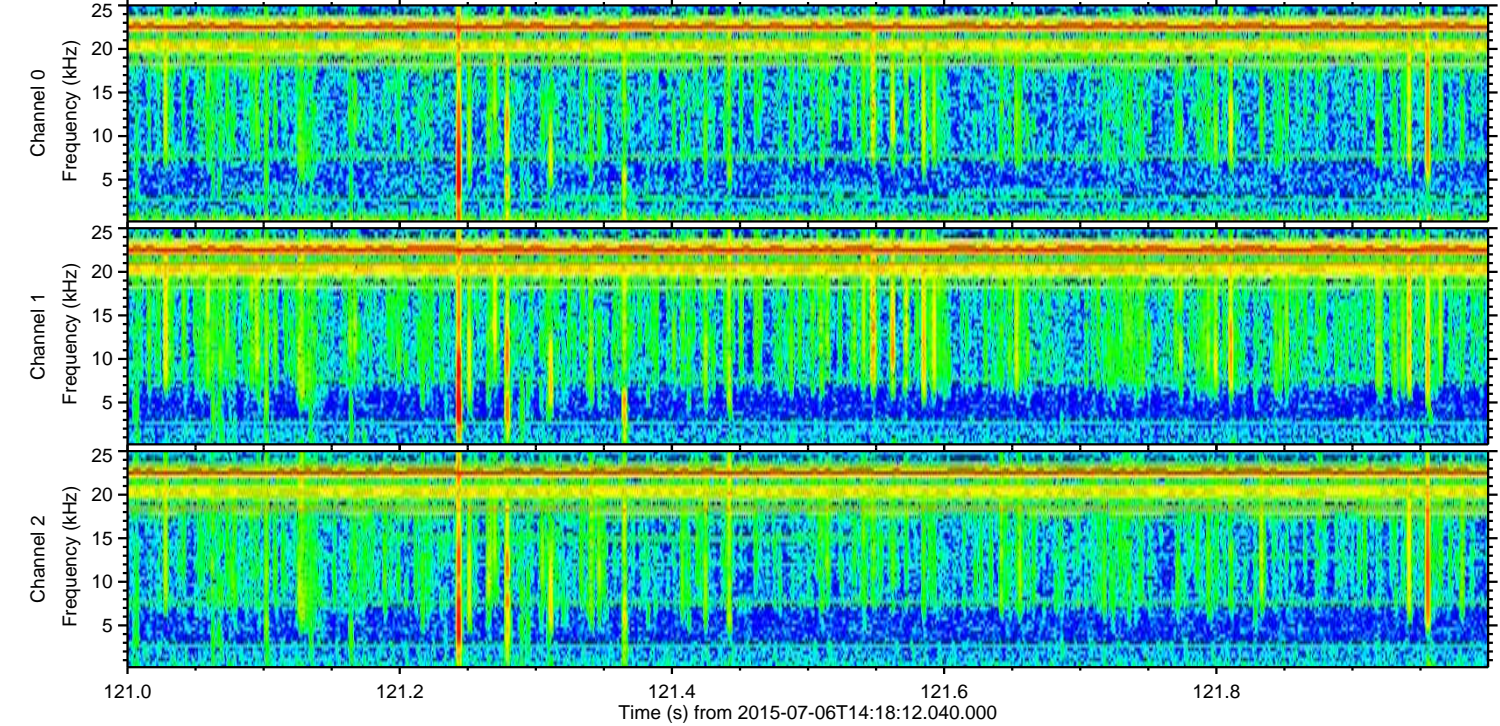
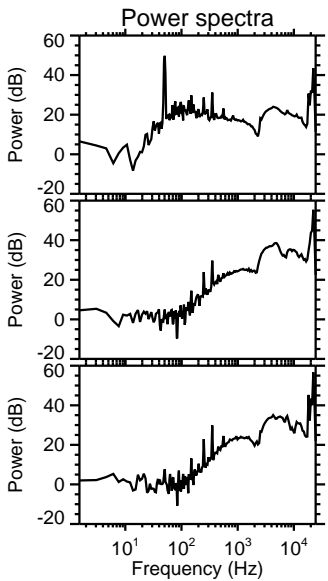
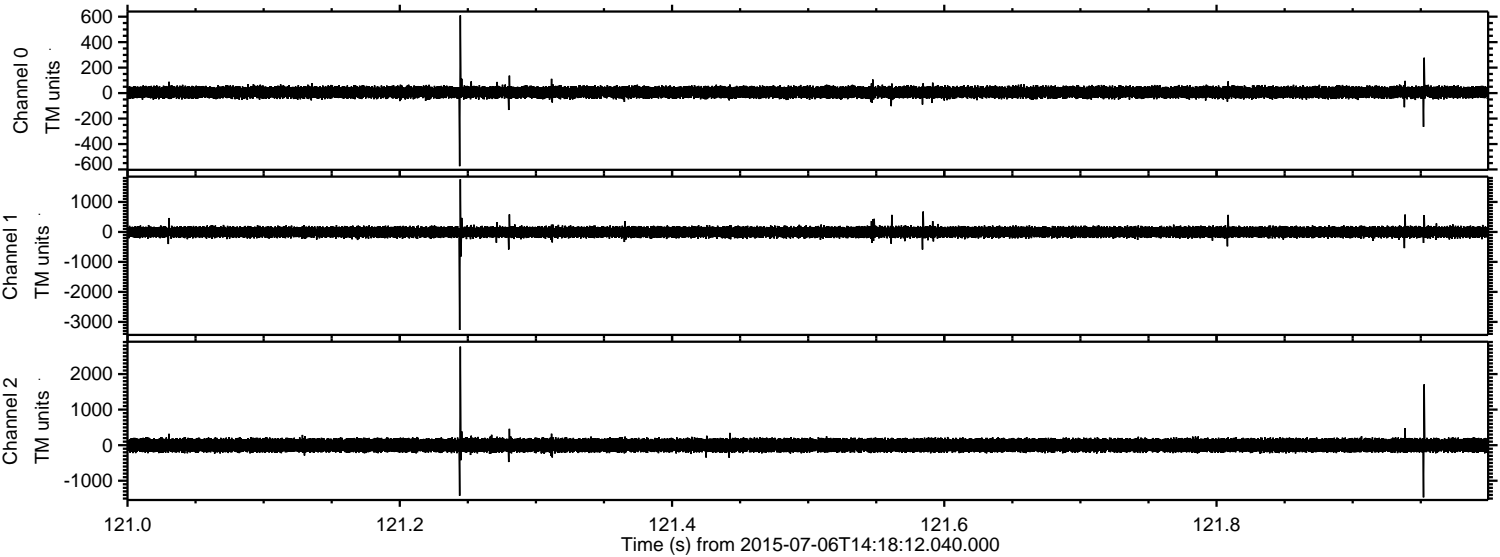

Channel 0
mn: -574
mx: 610
 μ : 6.7
 σ : 25.2

Channel 1
mn: -3271
mx: 1757
 μ : -4.4
 σ : 99.4

Channel 2
mn: -1468
mx: 2771
 μ : -1.4
 σ : 110.0

ELMAVAN 3D WAVEFORMS (Measured data sampled at 50 kHz) 51000 packets of 144 samples from 2015-07-06T14:18:12.040.000. Part 18/147

Processed Mon Jul 6 16:26:02 2015 by ELM ver.2012-10-06 from 001__elm20150706_141811__dat00.bin

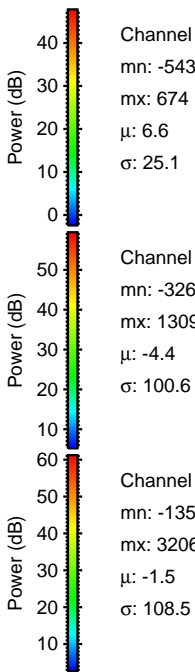
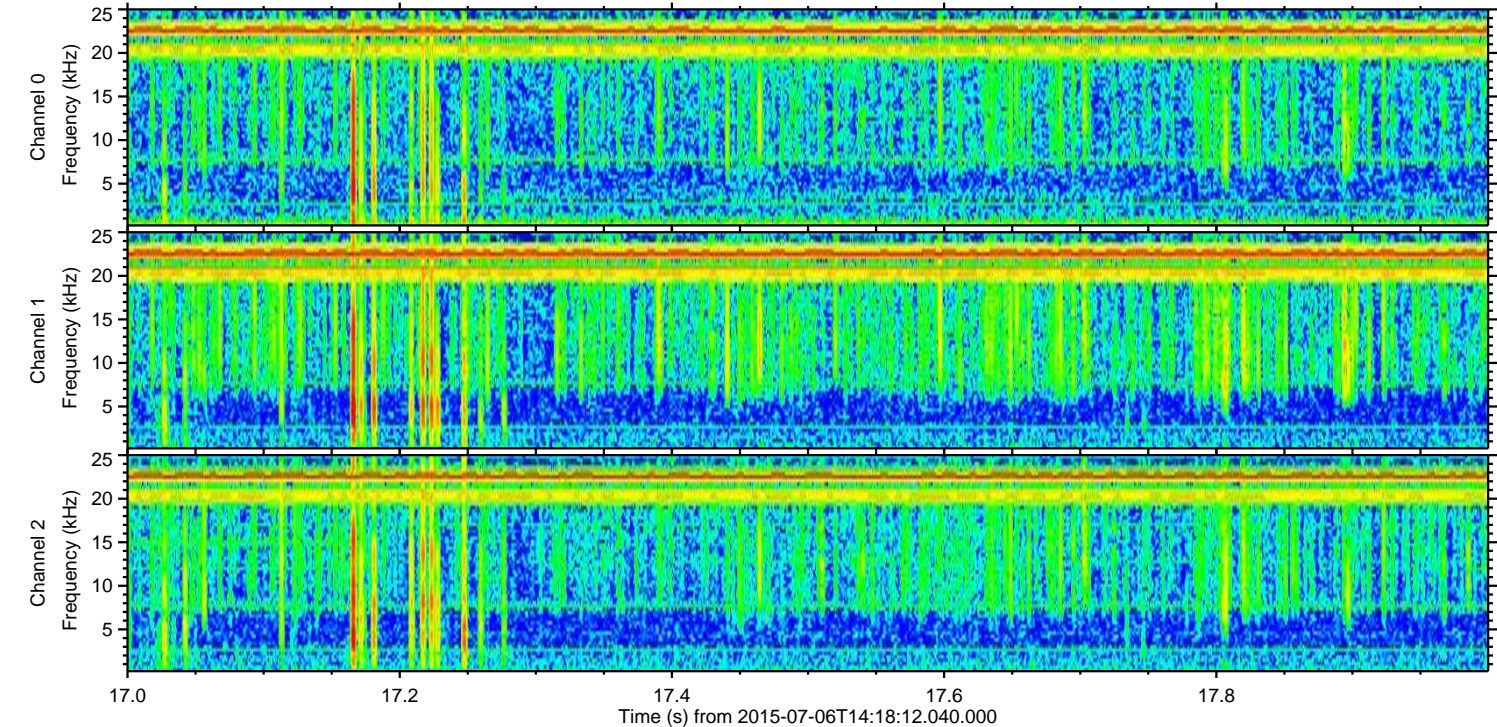
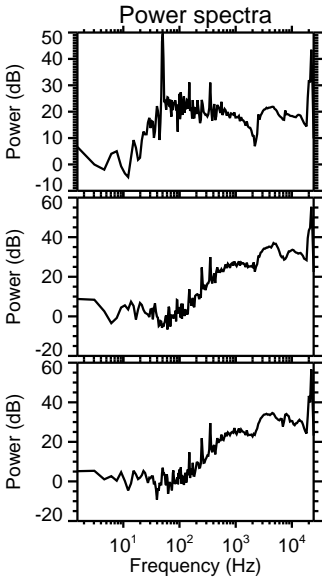
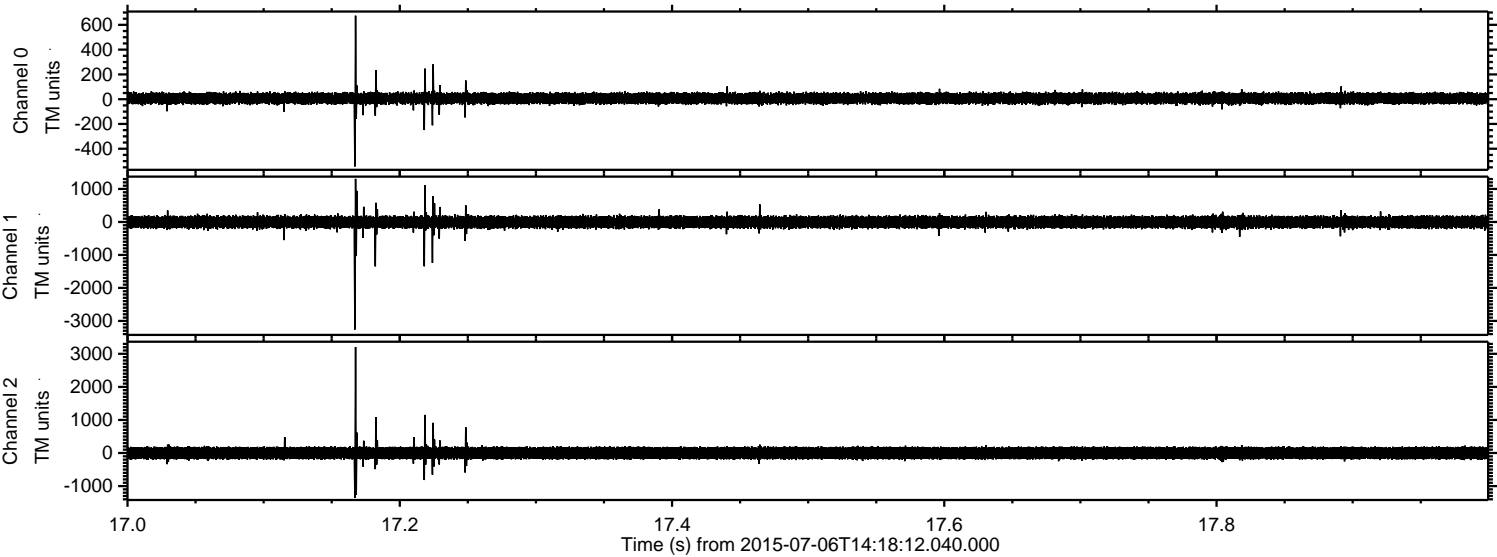

Processed Mon Jul 6 16:26:03 2015 by ELM ver.2012-10-06 from 001__elm20150706_141811__dat00.bin

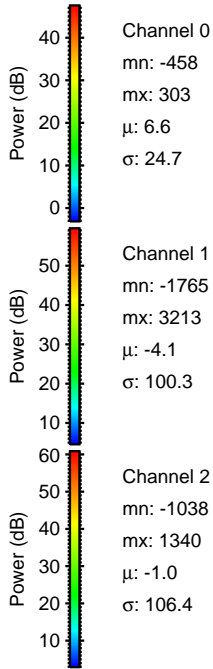
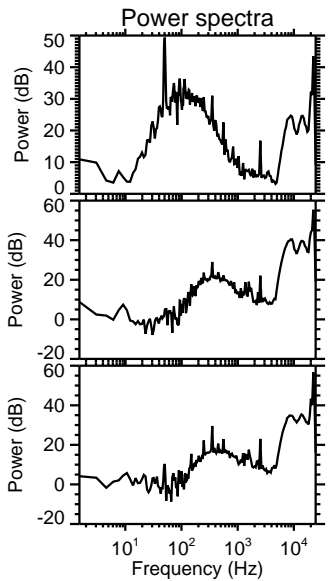
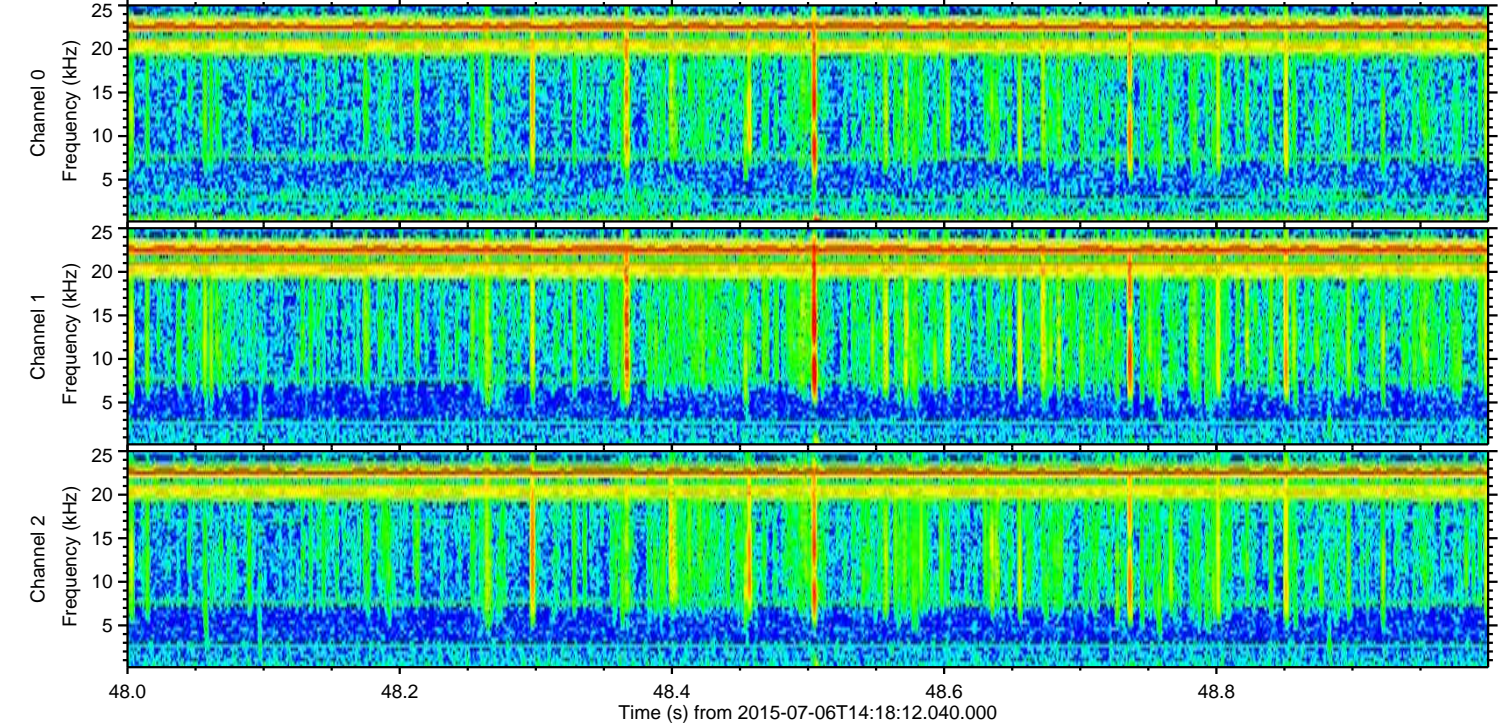
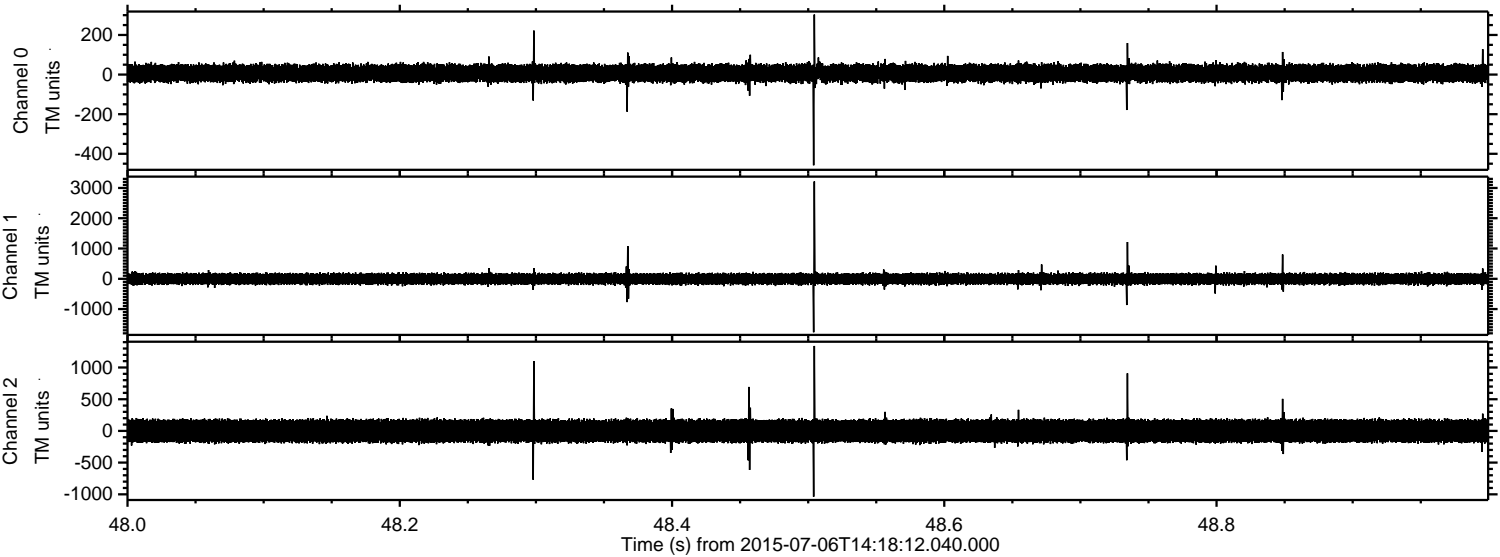

Channel 0
mn: -458
mx: 303
 μ : 6.6
 σ : 24.7

Channel 1
mn: -1765
mx: 3213
 μ : -4.1
 σ : 100.3

Channel 2
mn: -1038
mx: 1340
 μ : -1.0
 σ : 106.4

ELMAVAN 3D WAVEFORMS (Measured data sampled at 50 kHz) 51000 packets of 144 samples from 2015-07-06T14:18:12.040.000. Part 119/147

Processed Mon Jul 6 16:26:04 2015 by ELM ver.2012-10-06 from 001__elm20150706_141811__dat00.bin

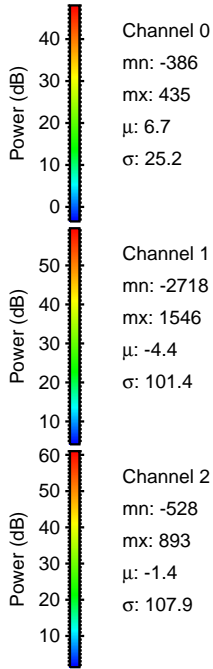
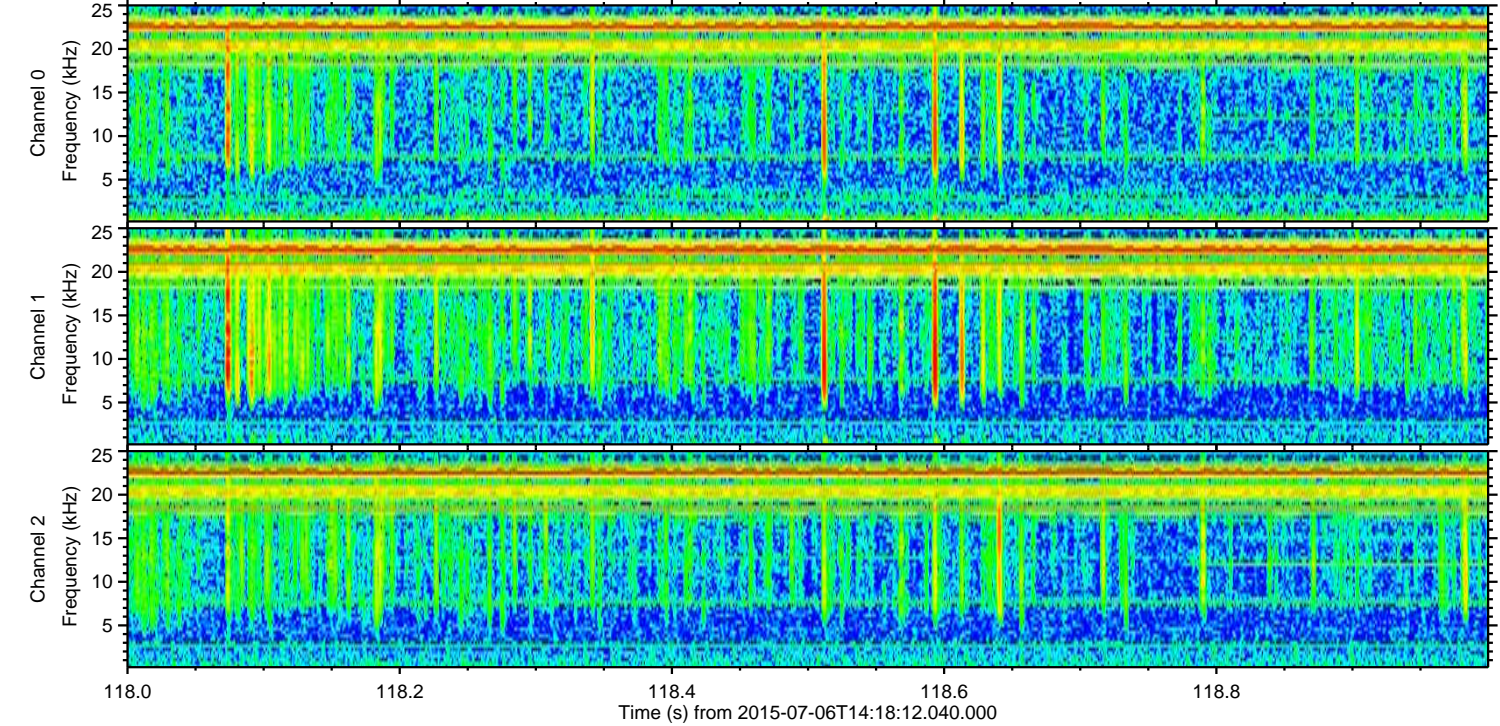
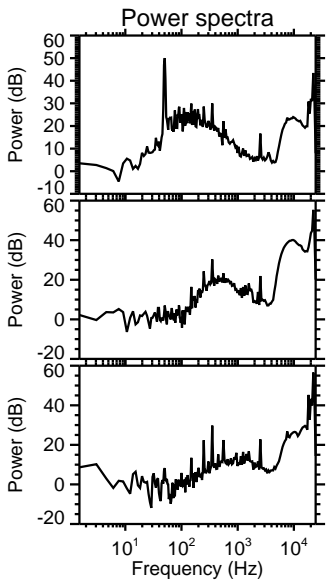
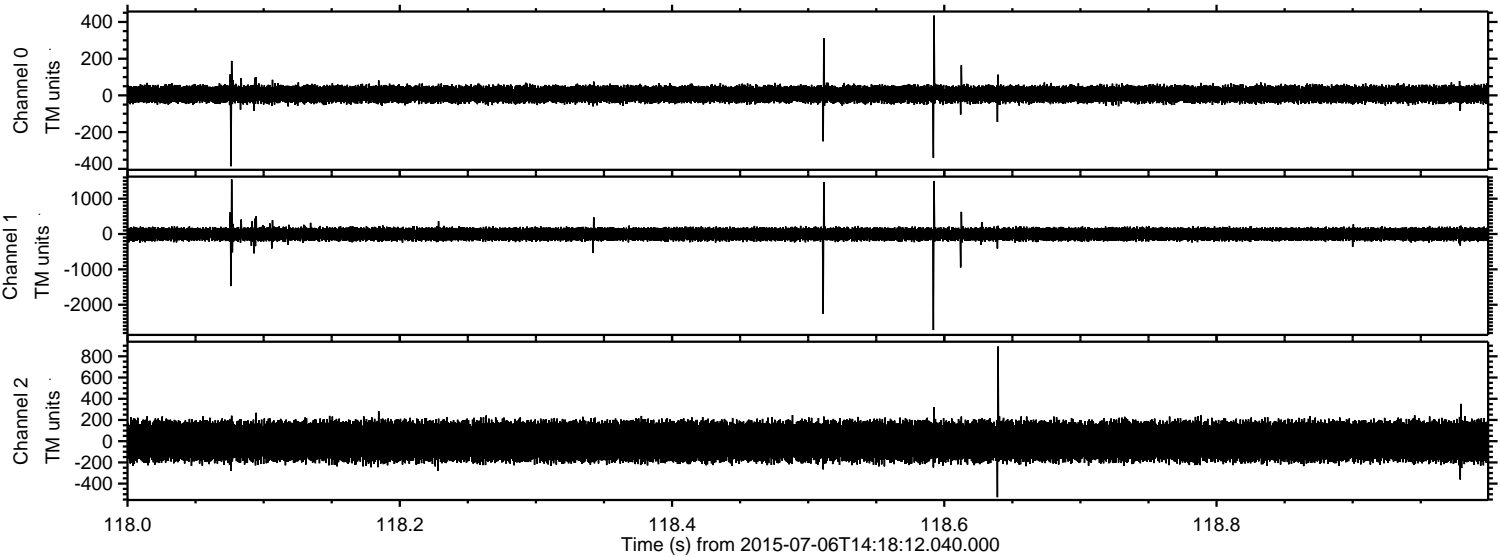

ELMAVAN 3D WAVEFORMS (Measured data sampled at 50 kHz) 51000 packets of 144 samples from 2015-07-06T14:18:12.040.000. Part 125/147

Processed Mon Jul 6 16:26:05 2015 by ELM ver.2012-10-06 from 001__elm20150706_141811__dat00.bin

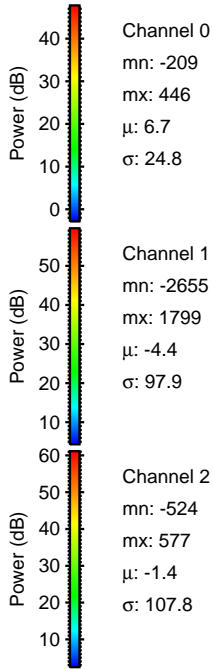
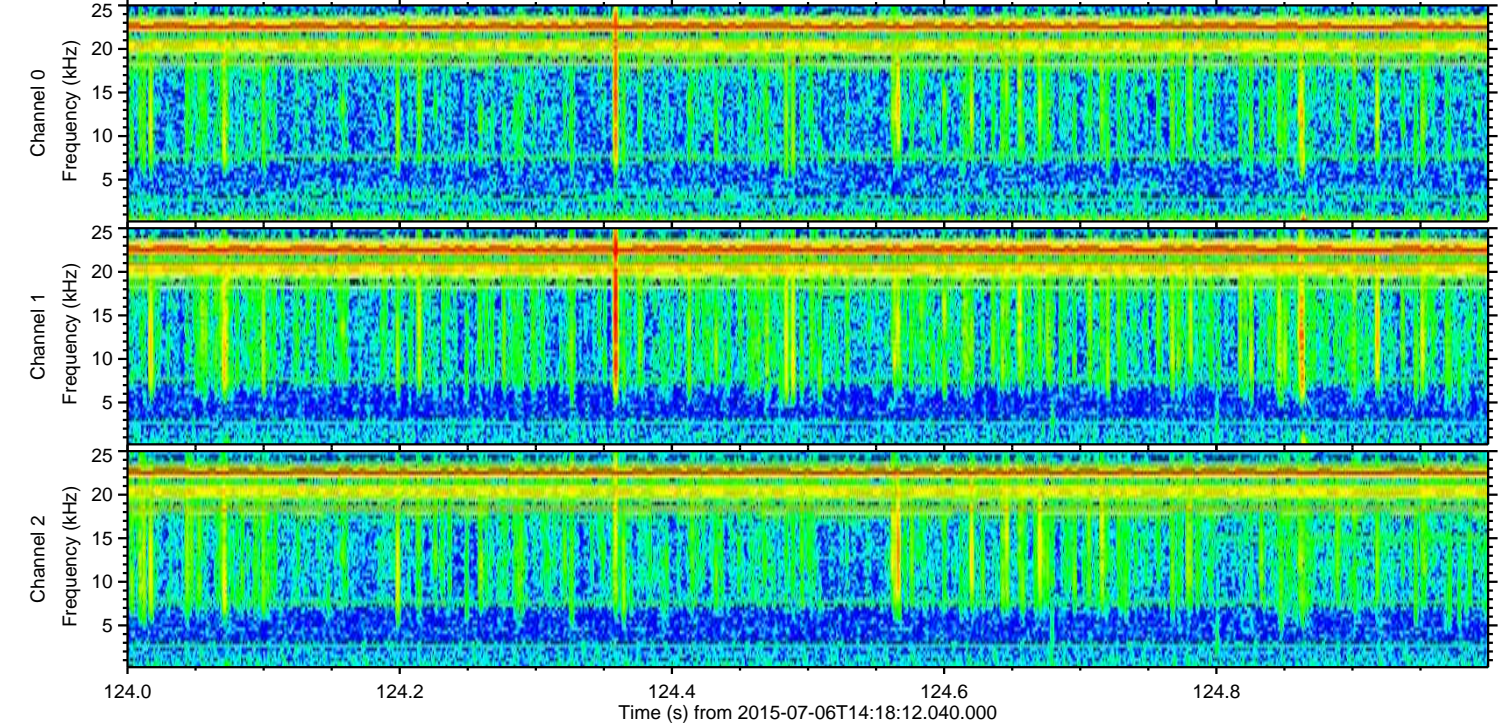
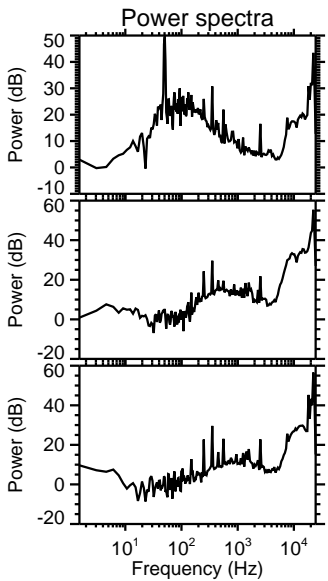
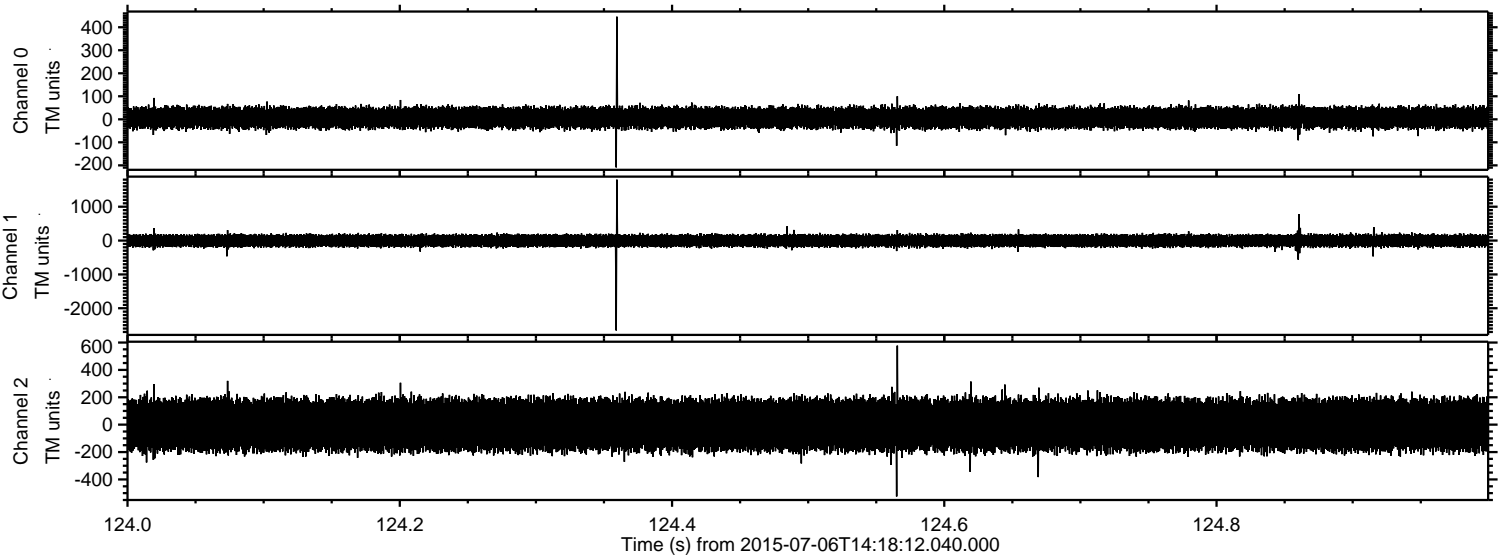

Processed Mon Jul 6 16:26:06 2015 by ELM ver.2012-10-06 from 001__elm20150706_141811__dat00.bin

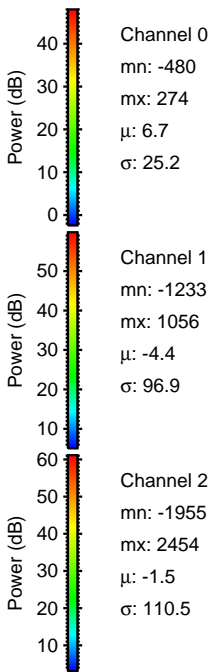
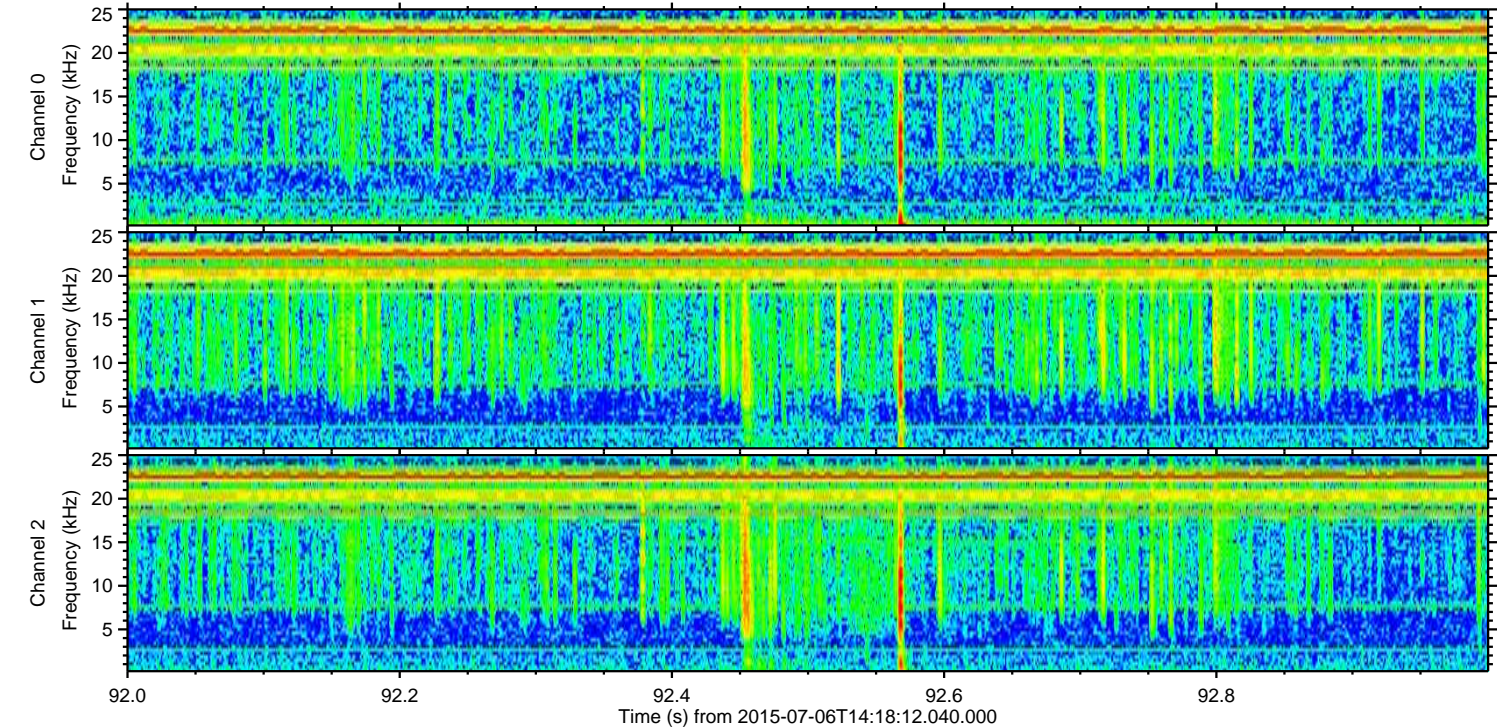
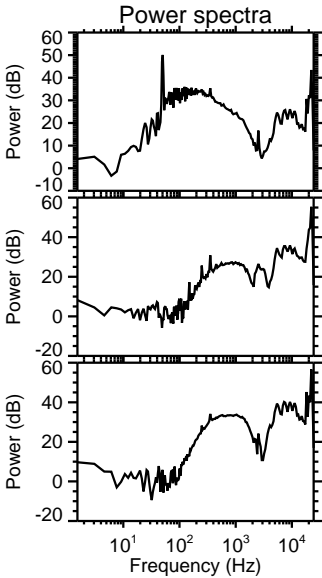
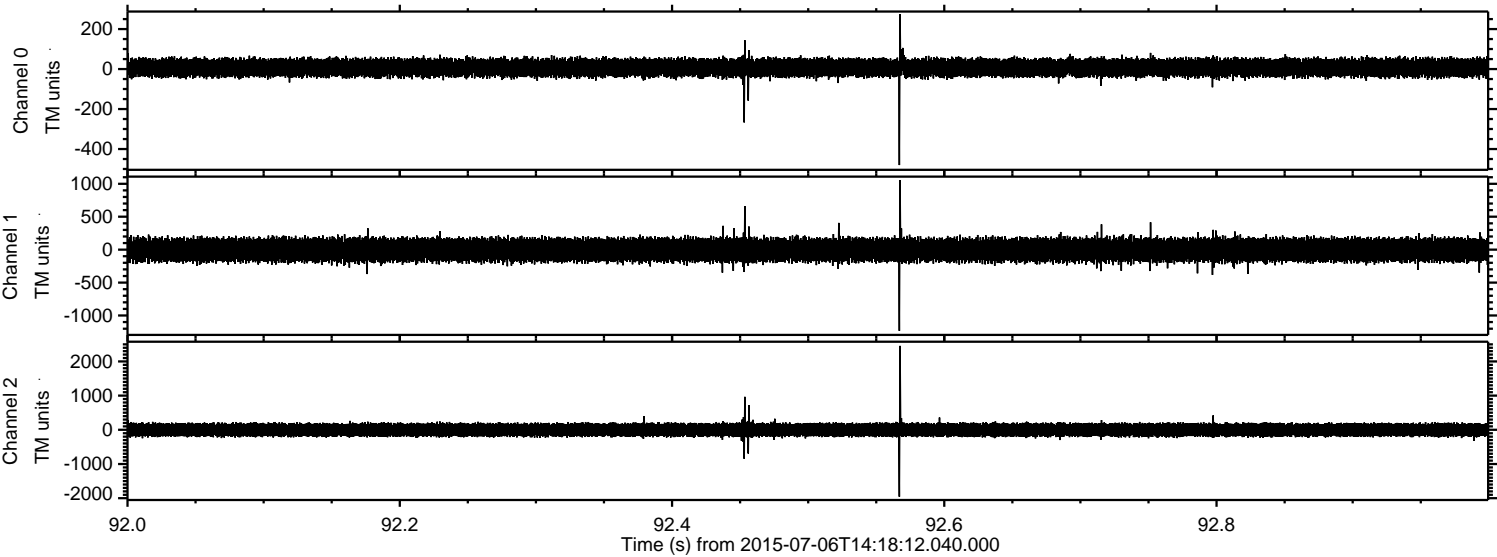

Processed Mon Jul 6 16:26:07 2015 by ELM ver.2012-10-06 from 001__elm20150706_141811__dat00.bin

