

ELMAVAN 3D WAVEFORMS (Measured data sampled at 50 kHz) 51000 packets of 144 samples from 2015-07-06T13:08:09.096.999.

Processed Mon Jul 6 15:14:38 2015 by ELM ver.2012-10-06 from 001__elm20150706_130808__dat00.bin

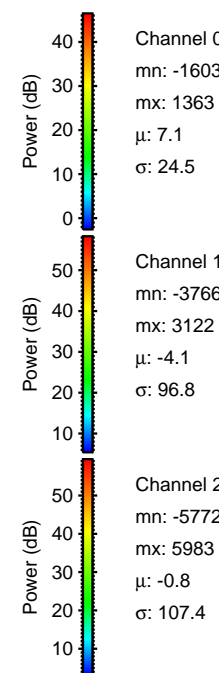
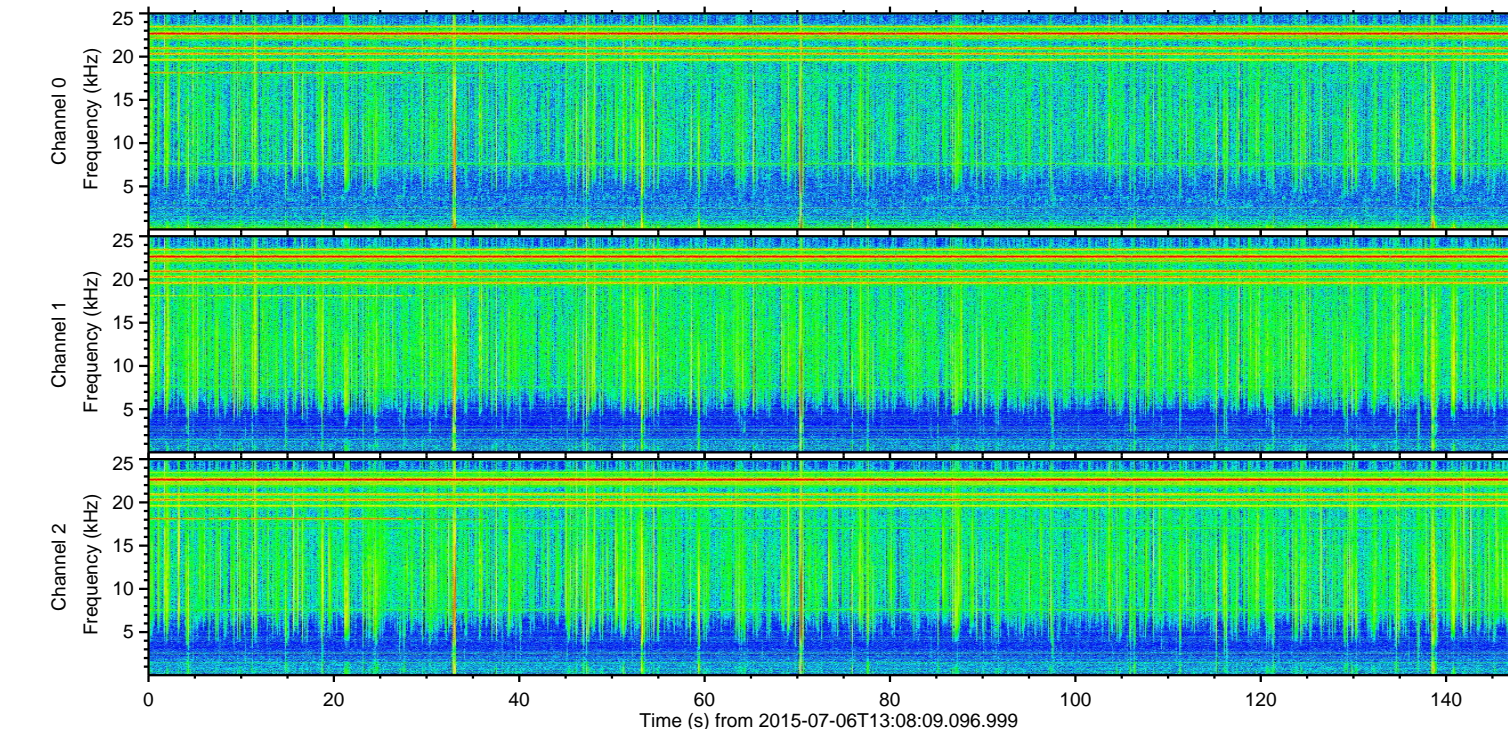
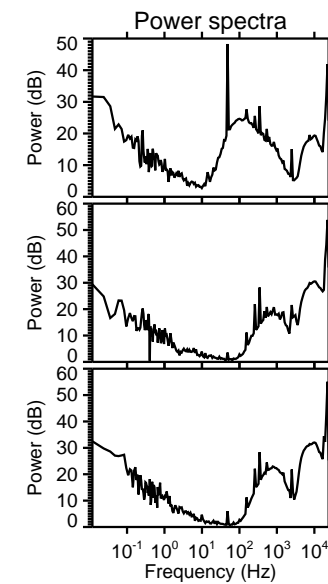
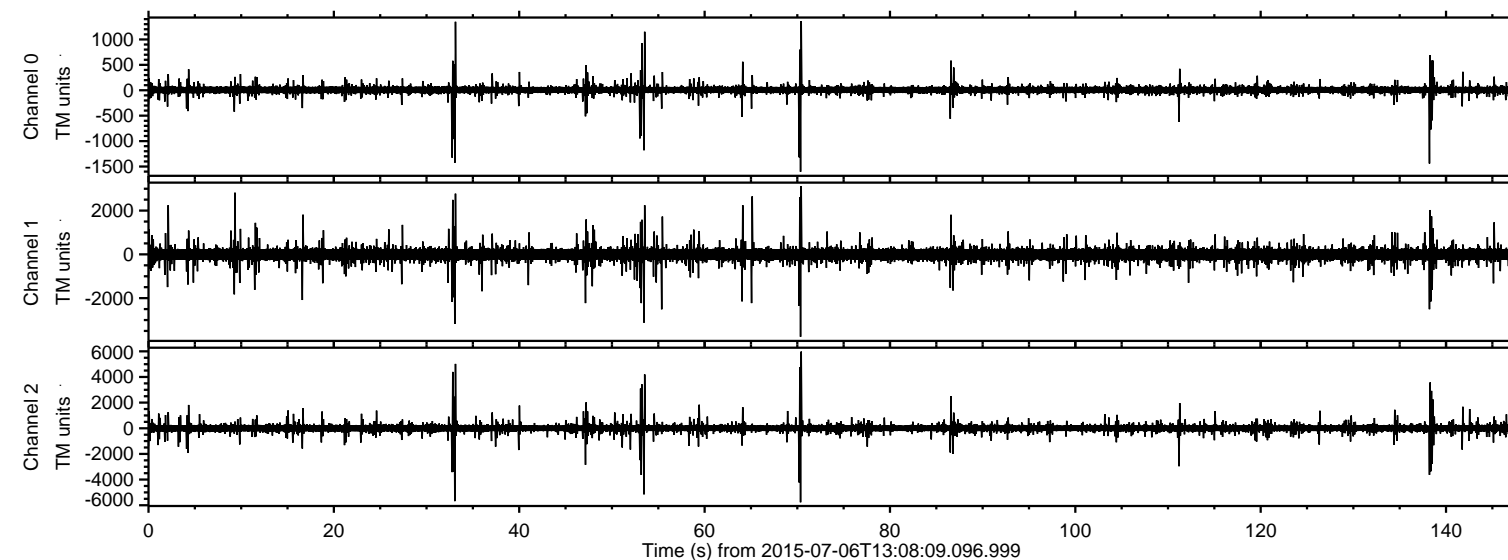

ELMAVAN 3D WAVEFORMS (Measured data sampled at 50 kHz) 51000 packets of 144 samples from 2015-07-06T13:08:09.096.999. Part 71/147

Processed Mon Jul 6 15:14:53 2015 by ELM ver.2012-10-06 from 001__elm20150706_130808__dat00.bin

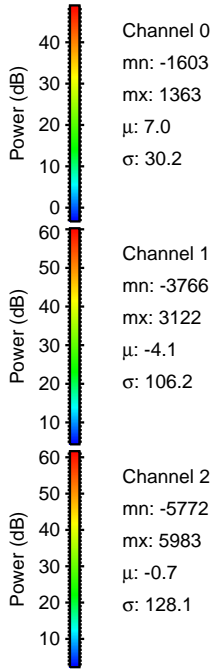
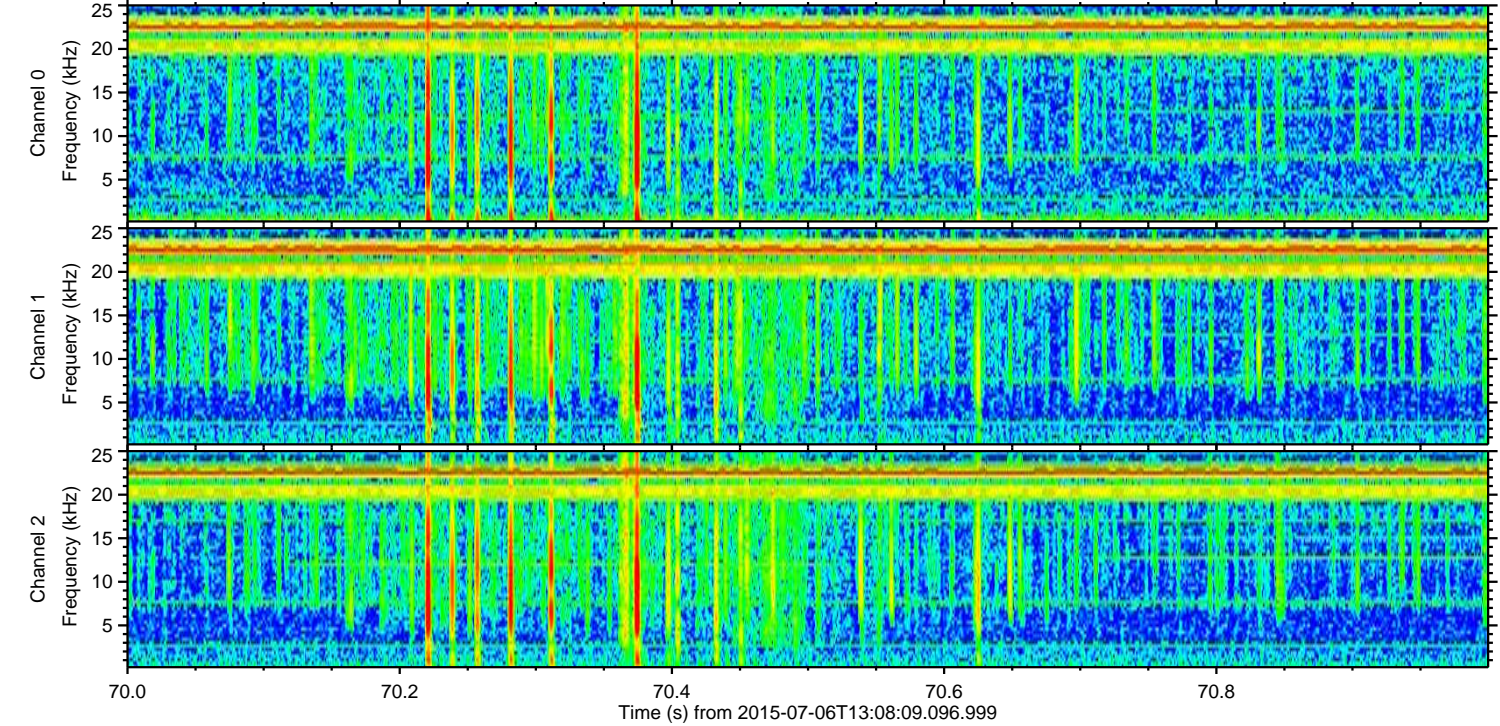
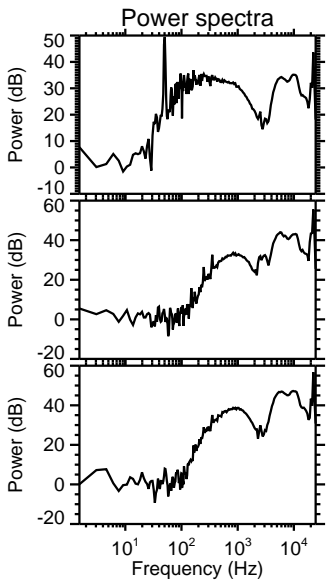
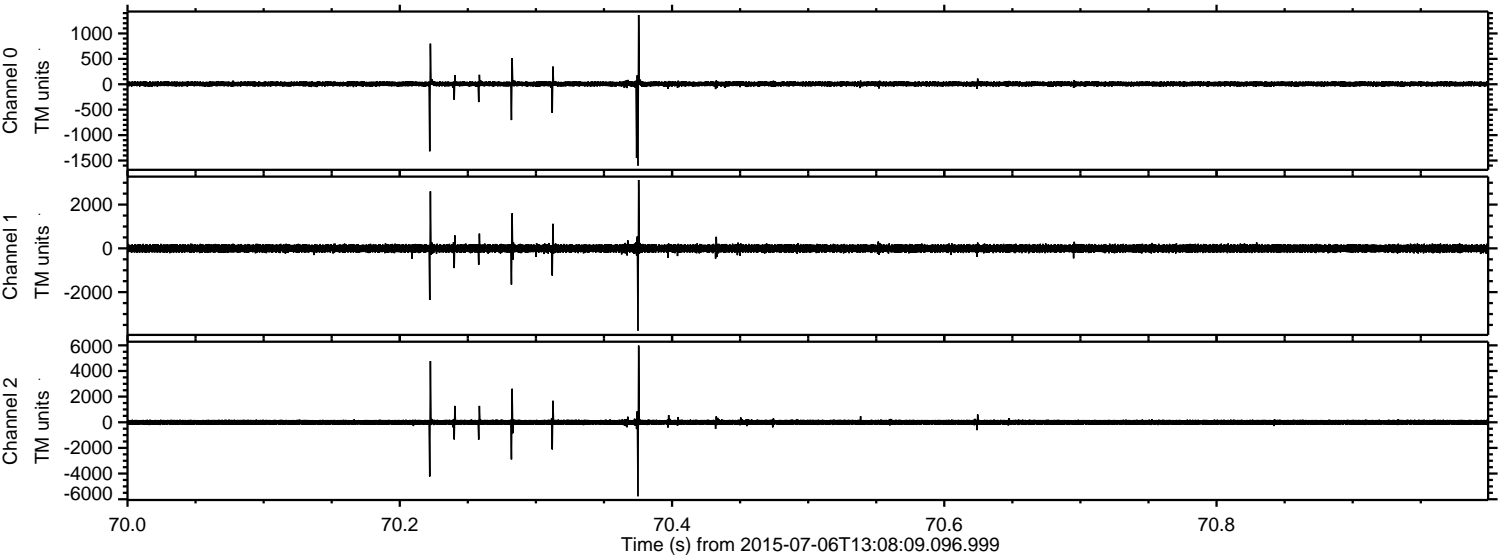

Processed Mon Jul 6 15:14:54 2015 by ELM ver.2012-10-06 from 001__elm20150706_130808__dat00.bin

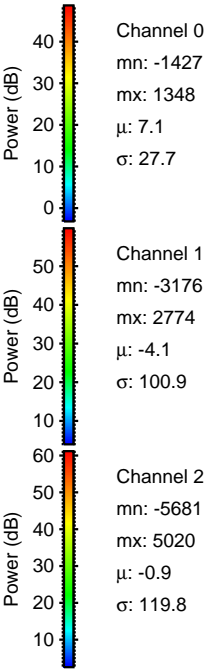
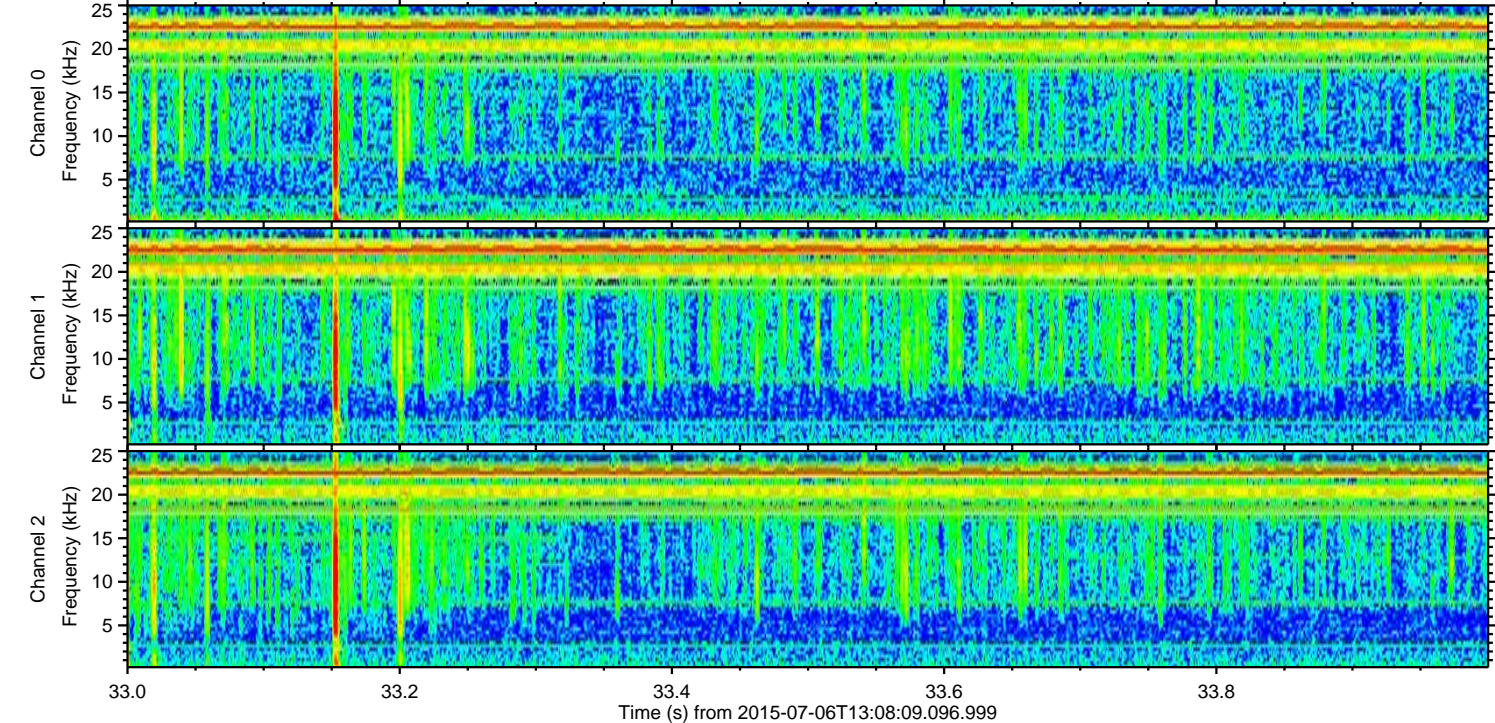
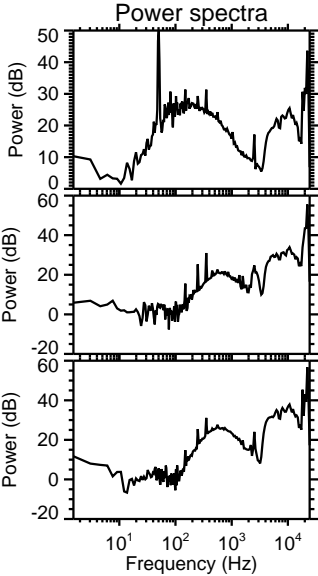
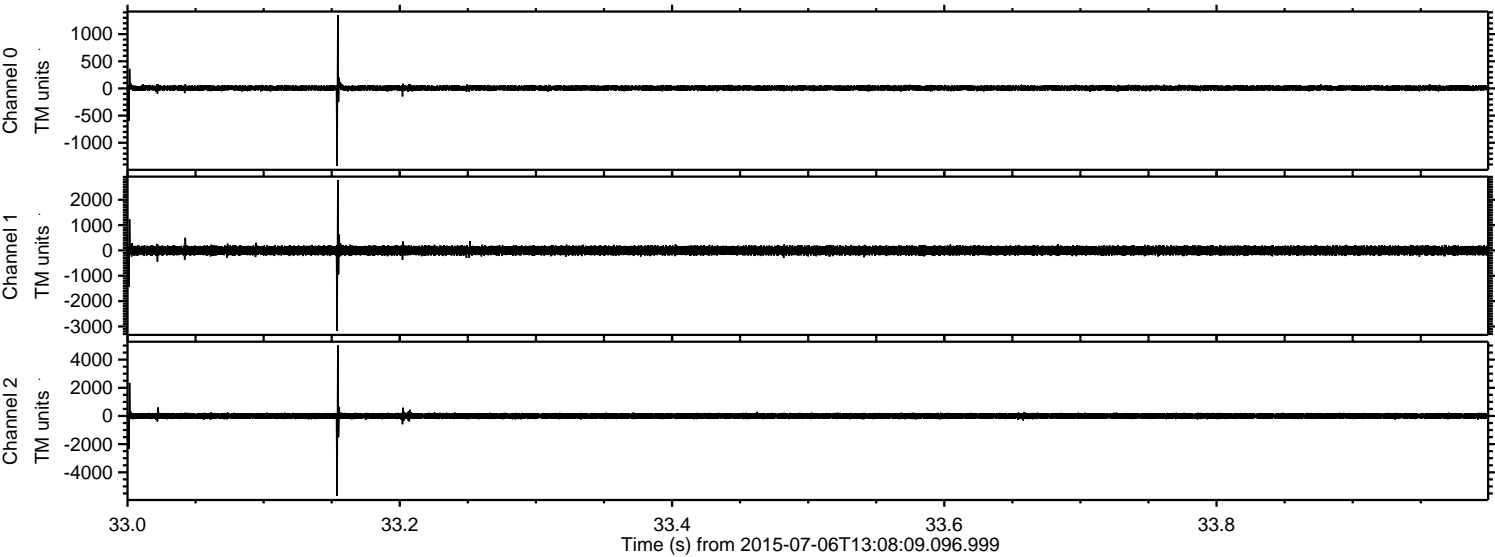

Processed Mon Jul 6 15:14:55 2015 by ELM ver.2012-10-06 from 001__elm20150706_130808__dat00.bin

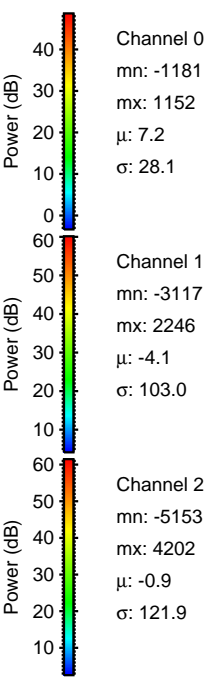
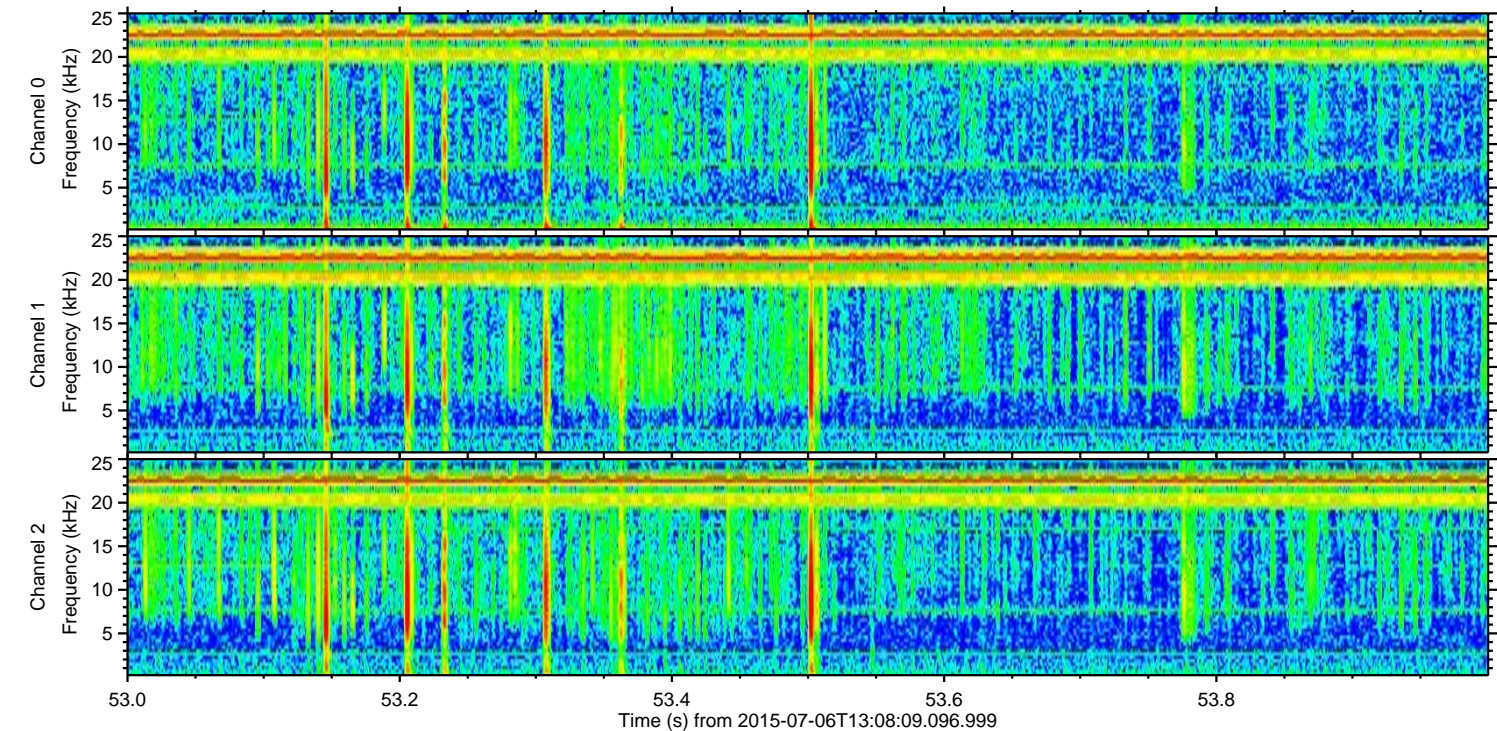
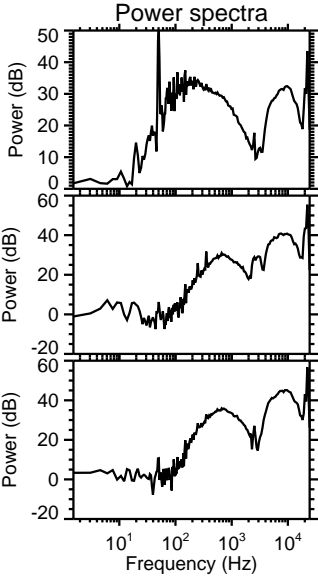
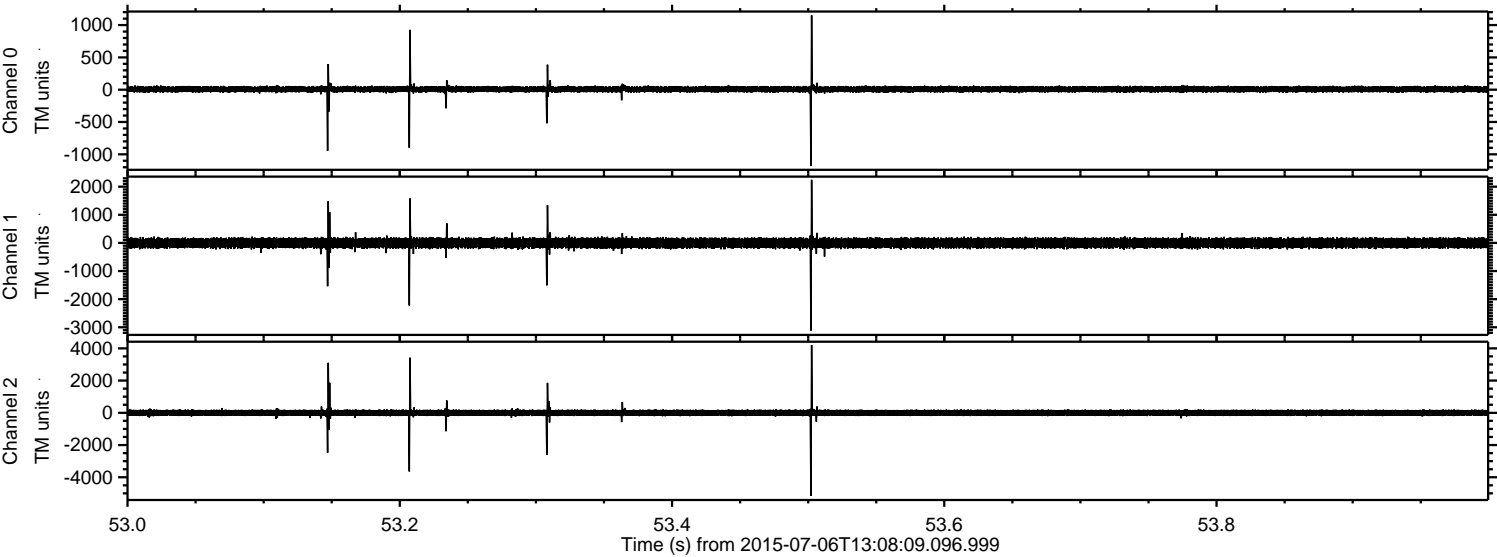

ELMAVAN 3D WAVEFORMS (Measured data sampled at 50 kHz) 51000 packets of 144 samples from 2015-07-06T13:08:09.096.999. Part 33/147

Processed Mon Jul 6 15:14:57 2015 by ELM ver.2012-10-06 from 001__elm20150706_130808__dat00.bin

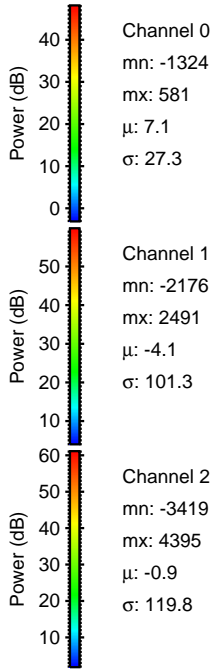
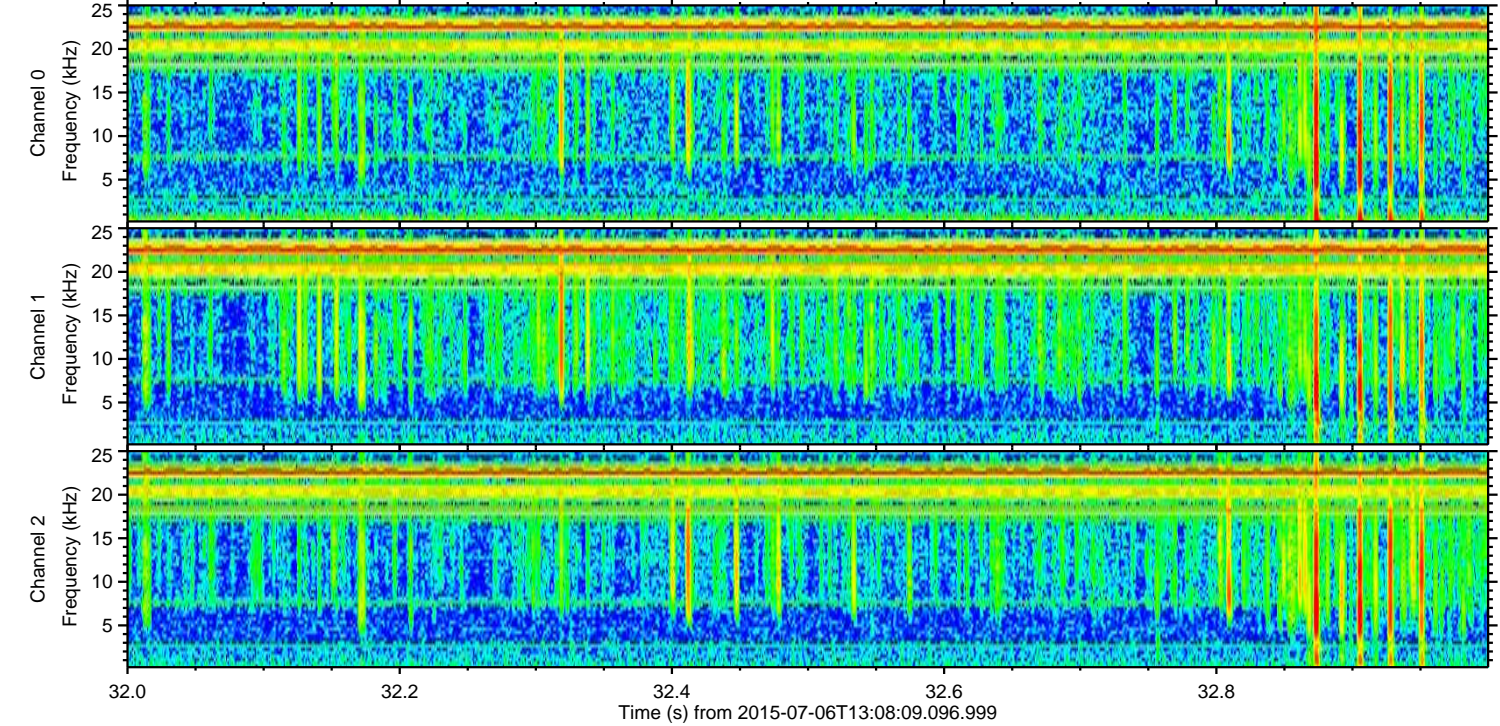
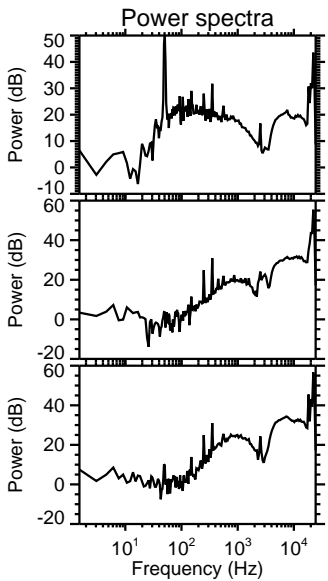
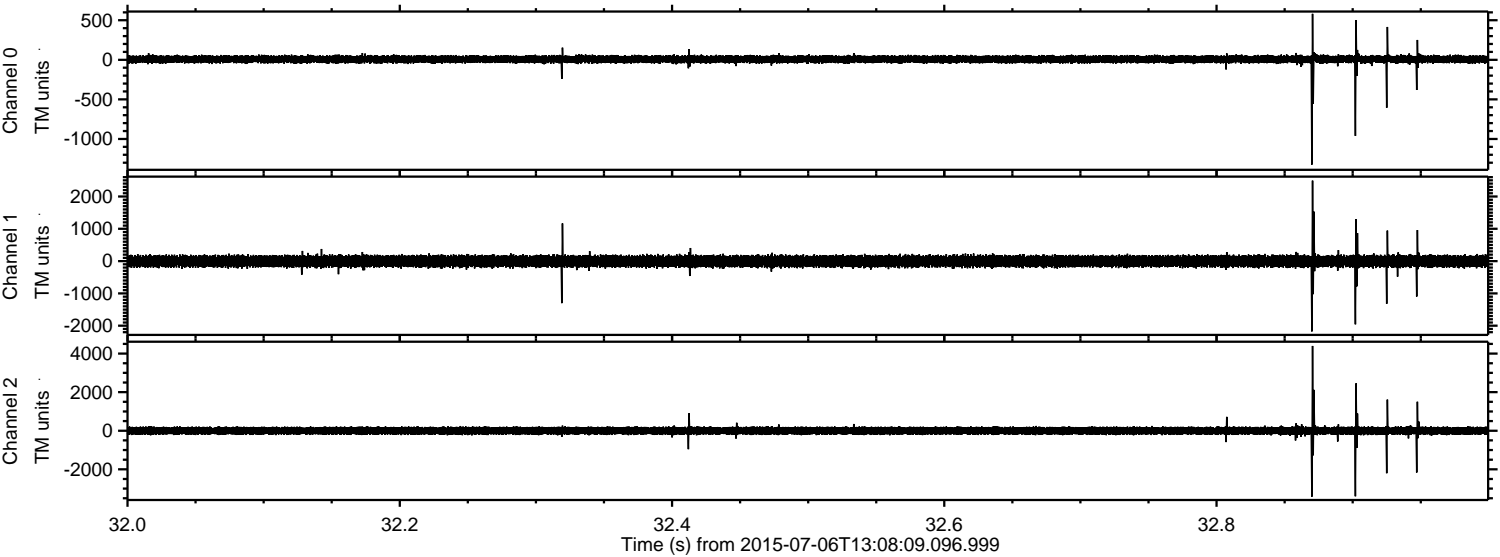

Channel 0
mn: -1324
mx: 581
 μ : 7.1
 σ : 27.3

Channel 1
mn: -2176
mx: 2491
 μ : -4.1
 σ : 101.3

Channel 2
mn: -3419
mx: 4395
 μ : -0.9
 σ : 119.8

Processed Mon Jul 6 15:14:58 2015 by ELM ver.2012-10-06 from 001__elm20150706_130808__dat00.bin

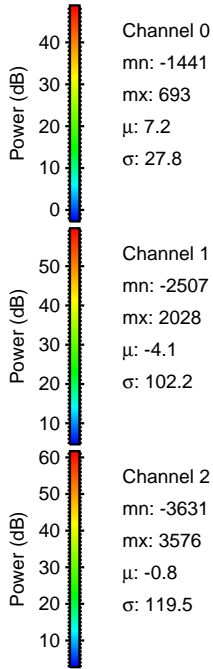
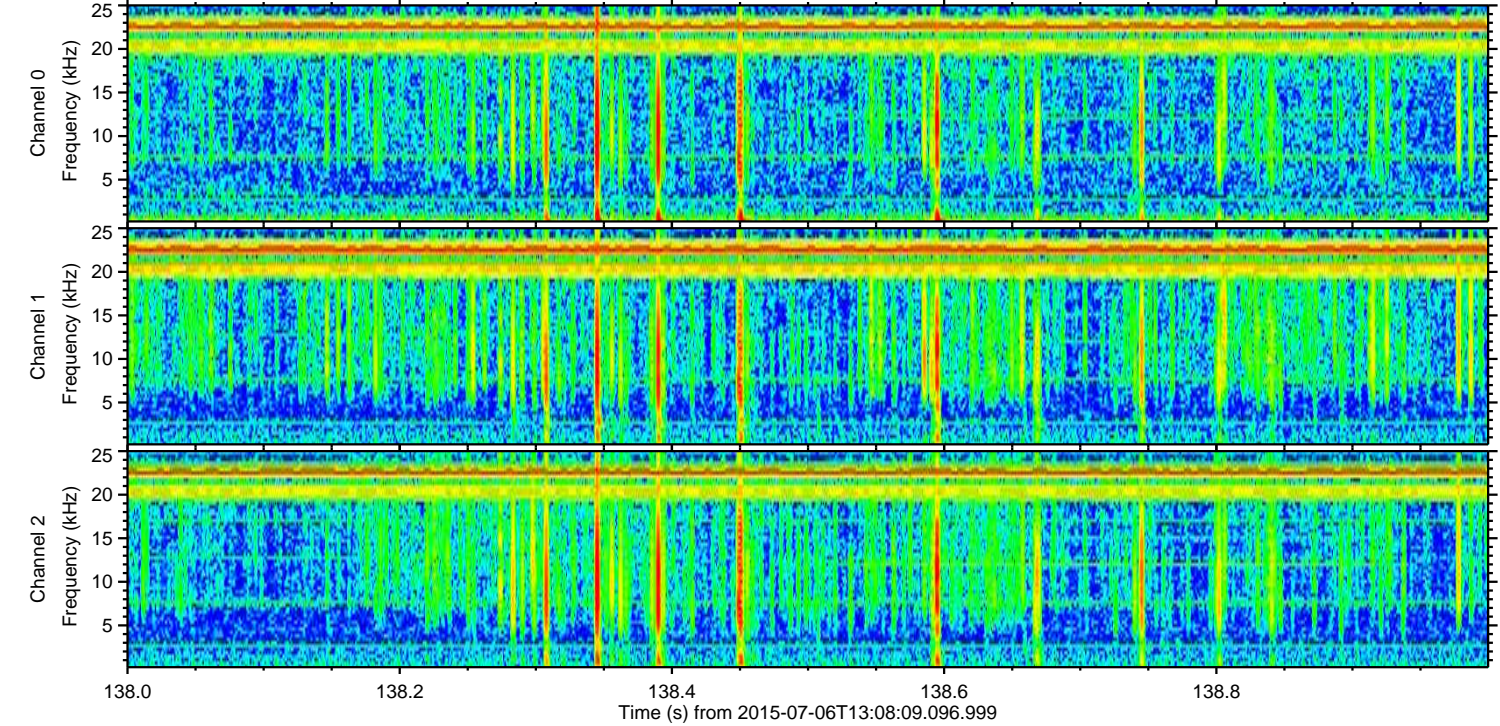
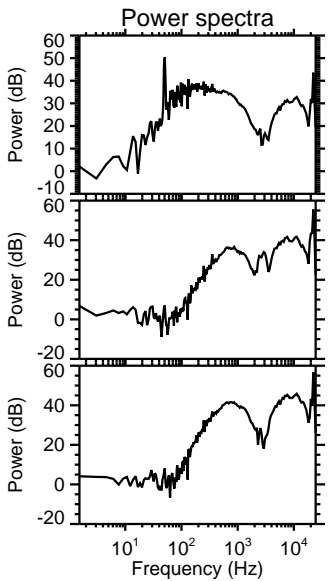
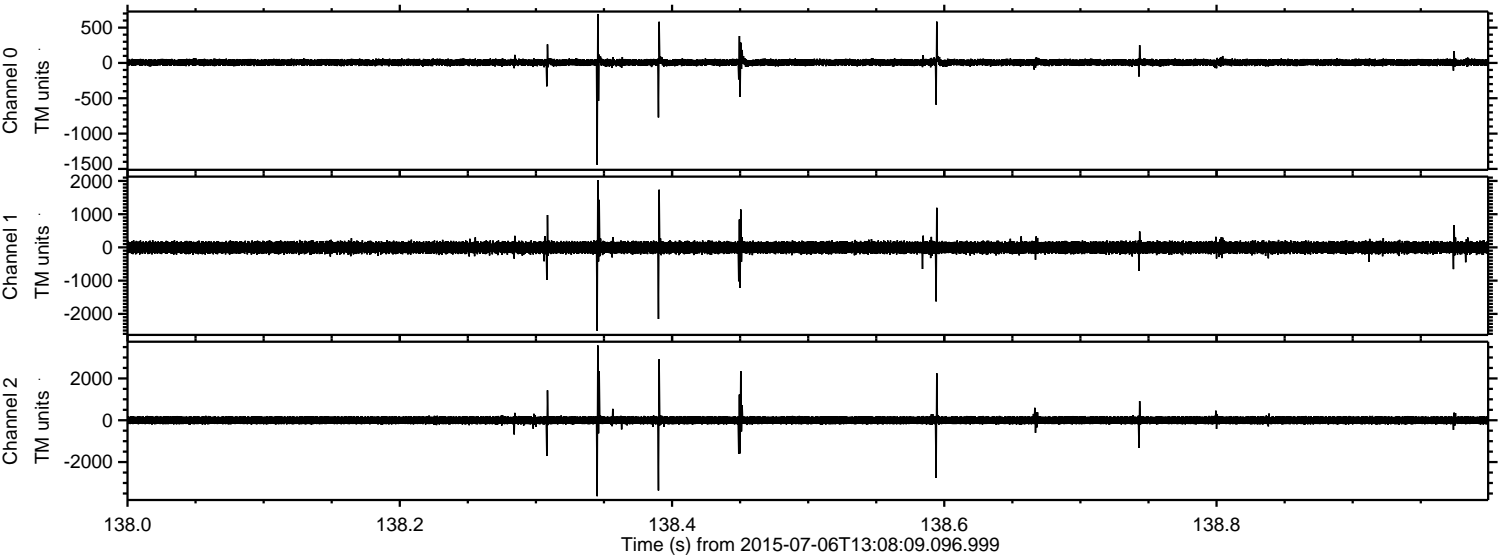

Channel 0
mn: -1441
mx: 693
 μ : 7.2
 σ : 27.8

Channel 1
mn: -2507
mx: 2028
 μ : -4.1
 σ : 102.2

Channel 2
mn: -3631
mx: 3576
 μ : -0.8
 σ : 119.5

ELMAVAN 3D WAVEFORMS (Measured data sampled at 50 kHz) 51000 packets of 144 samples from 2015-07-06T13:08:09.096.999. Part 112/147

Processed Mon Jul 6 15:14:59 2015 by ELM ver.2012-10-06 from 001__elm20150706_130808__dat00.bin

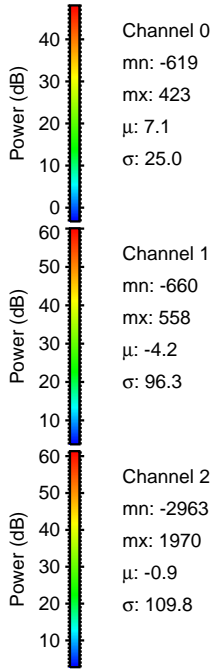
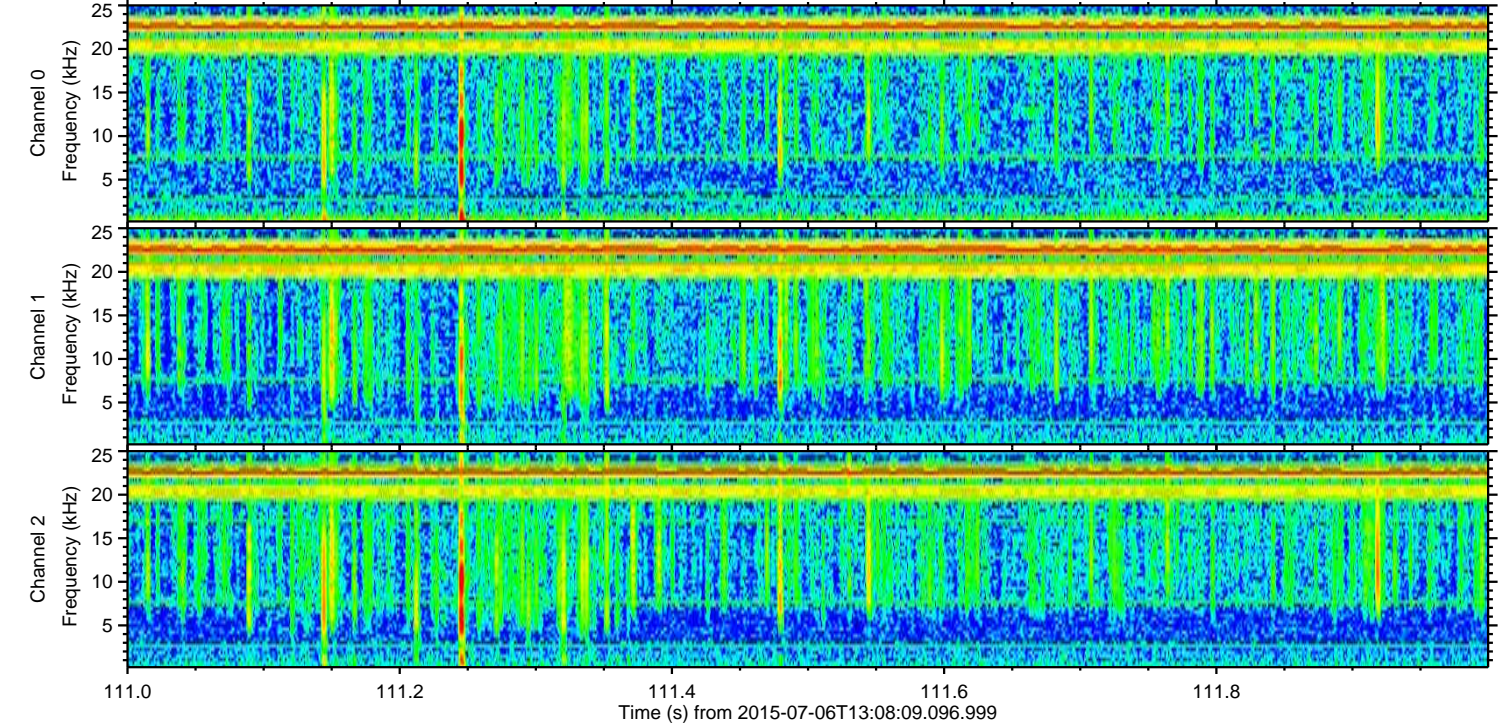
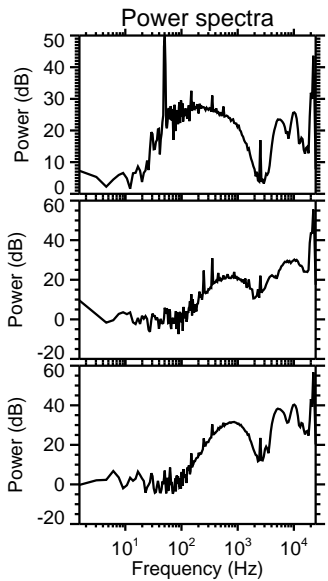
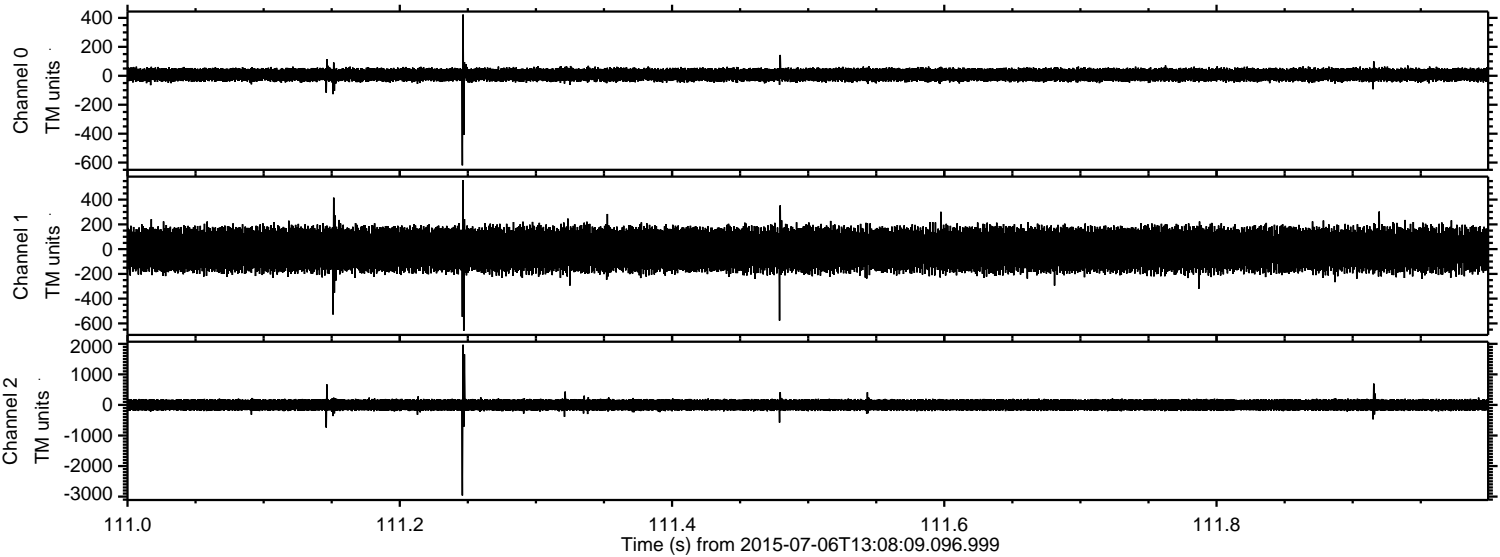

Processed Mon Jul 6 15:15:00 2015 by ELM ver.2012-10-06 from 001__elm20150706_130808__dat00.bin

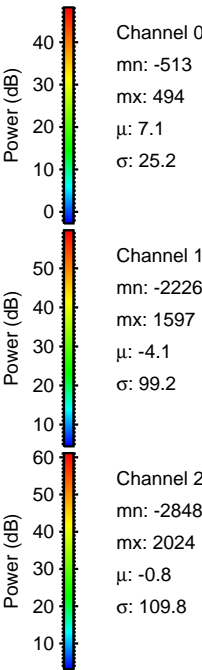
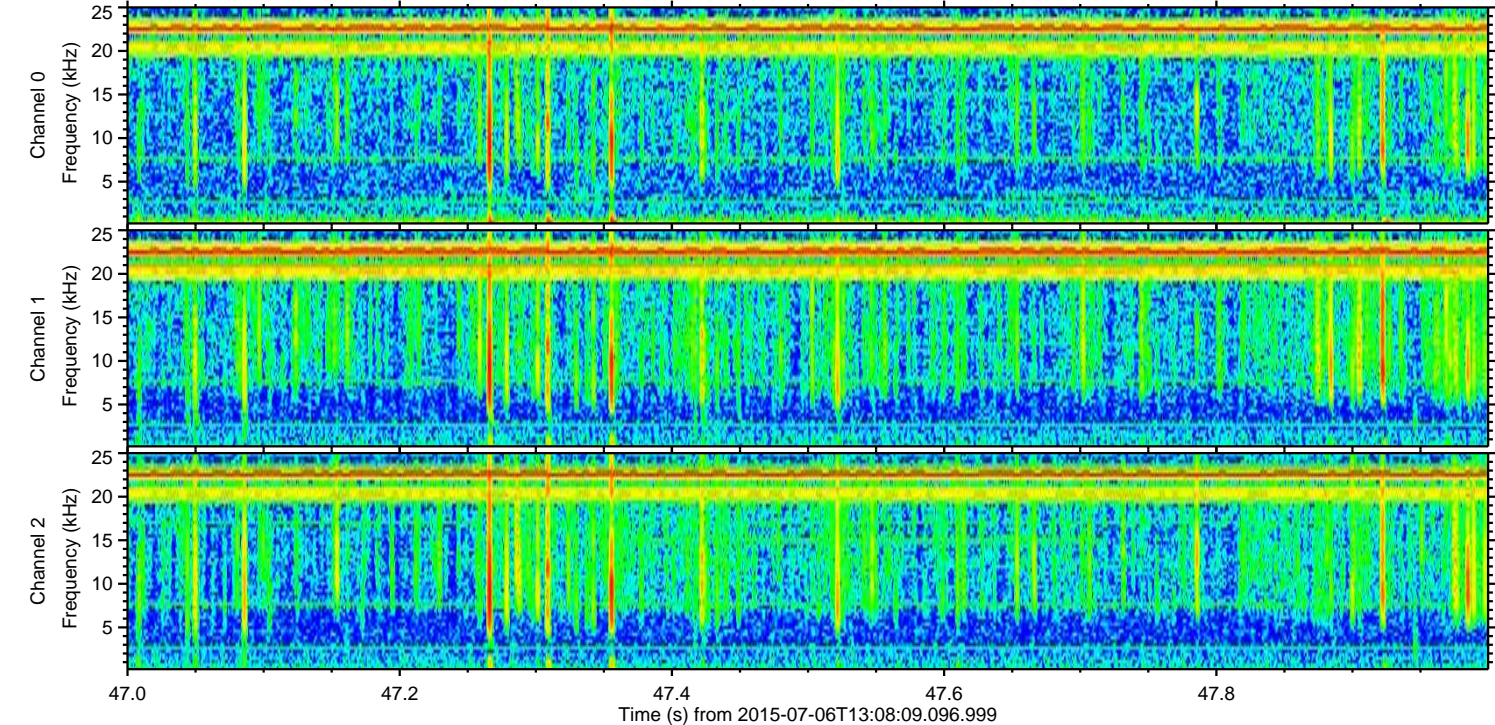
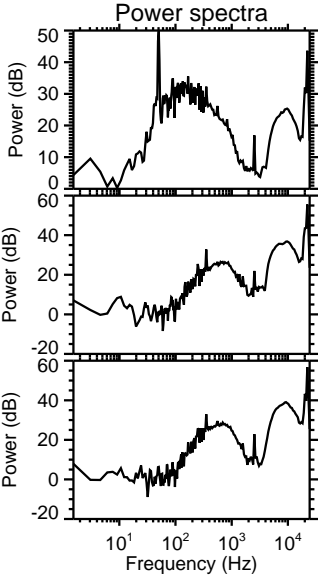
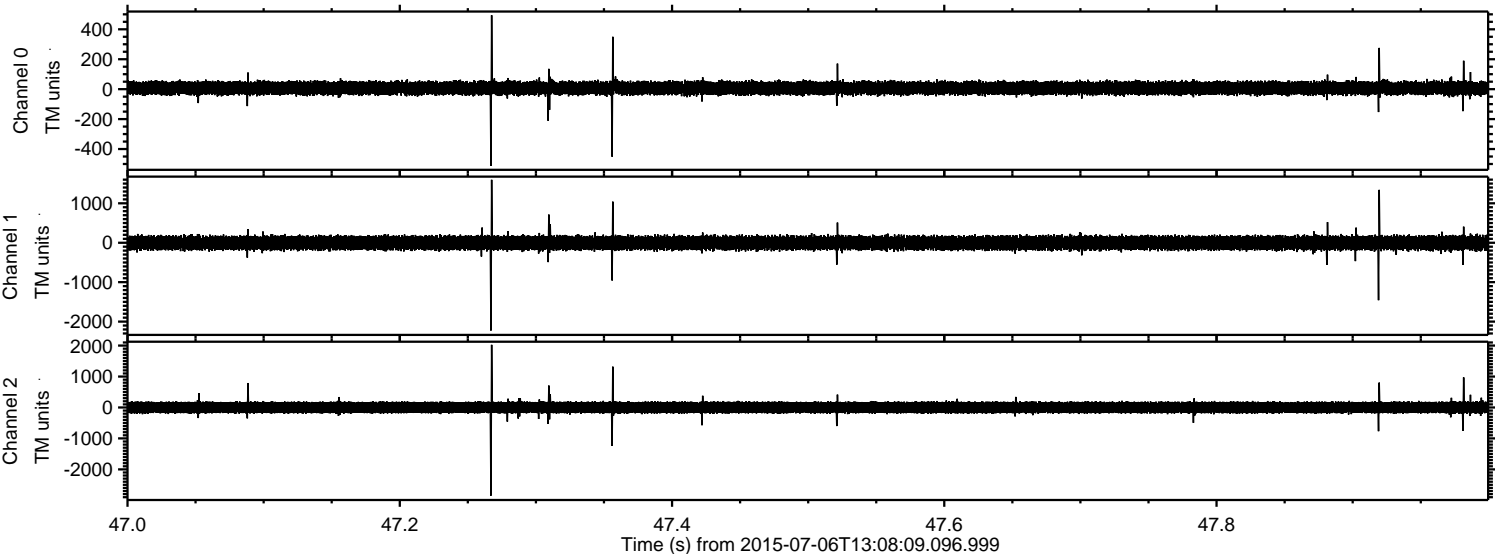

Processed Mon Jul 6 15:15:01 2015 by ELM ver.2012-10-06 from 001__elm20150706_130808__dat00.bin

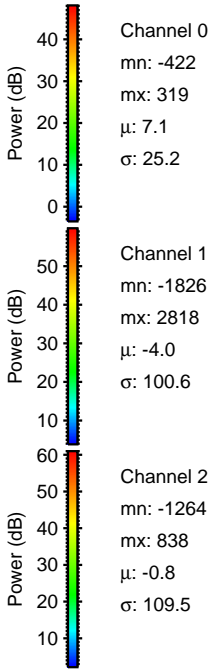
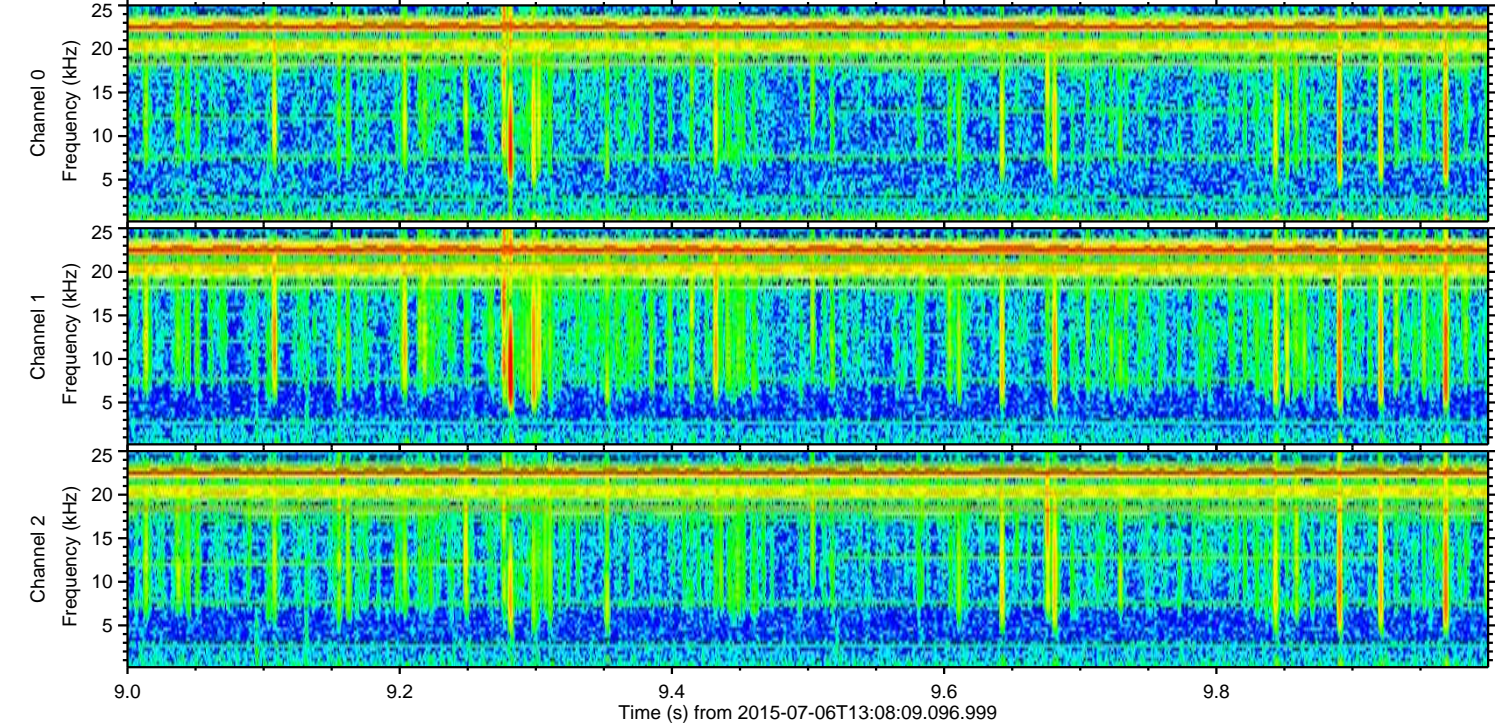
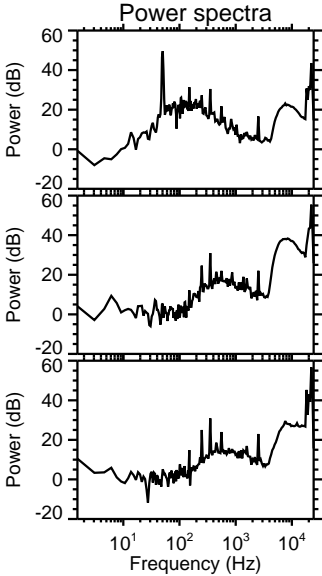
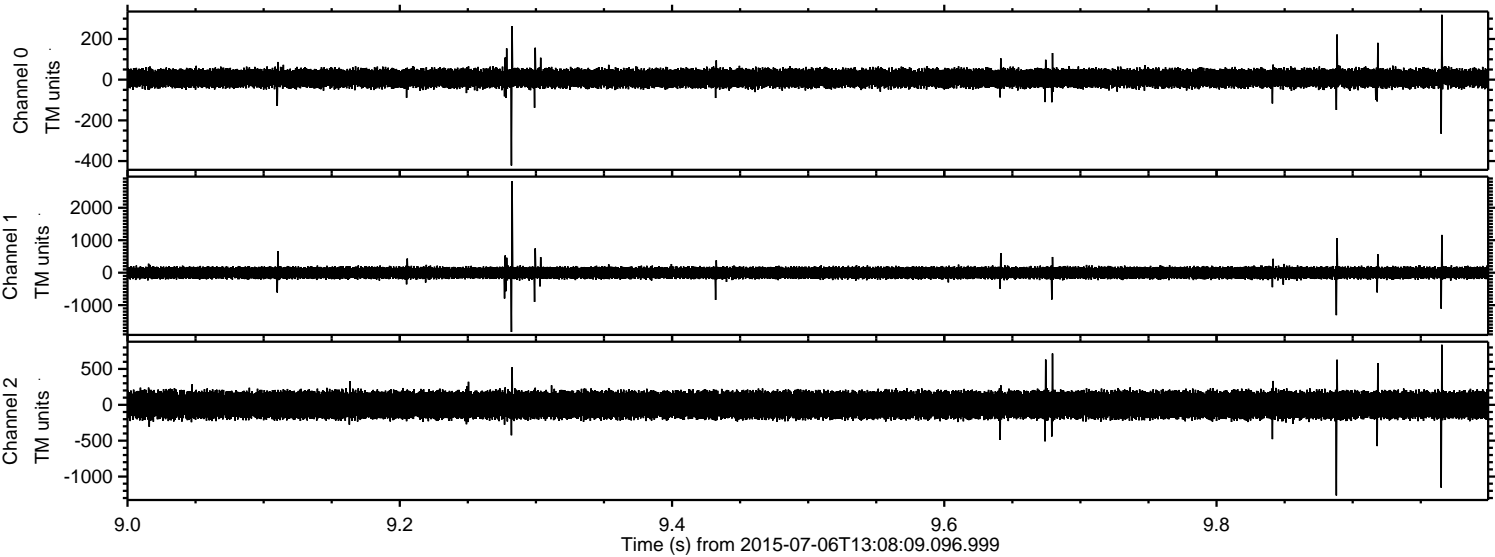

Processed Mon Jul 6 15:15:02 2015 by ELM ver.2012-10-06 from 001__elm20150706_130808__dat00.bin

