

ELMAVAN 3D WAVEFORMS (Measured data sampled at 50 kHz) 51000 packets of 144 samples from 2015-07-06T12:48:08.269.000.

Processed Mon Jul 6 14:54:04 2015 by ELM ver.2012-10-06 from 001__elm20150706_124807__dat00.bin

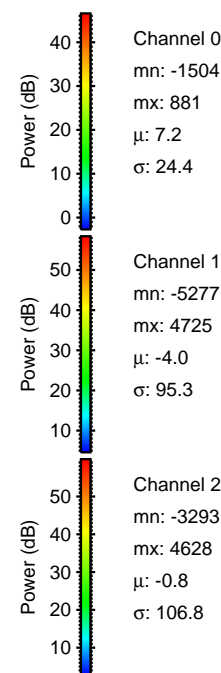
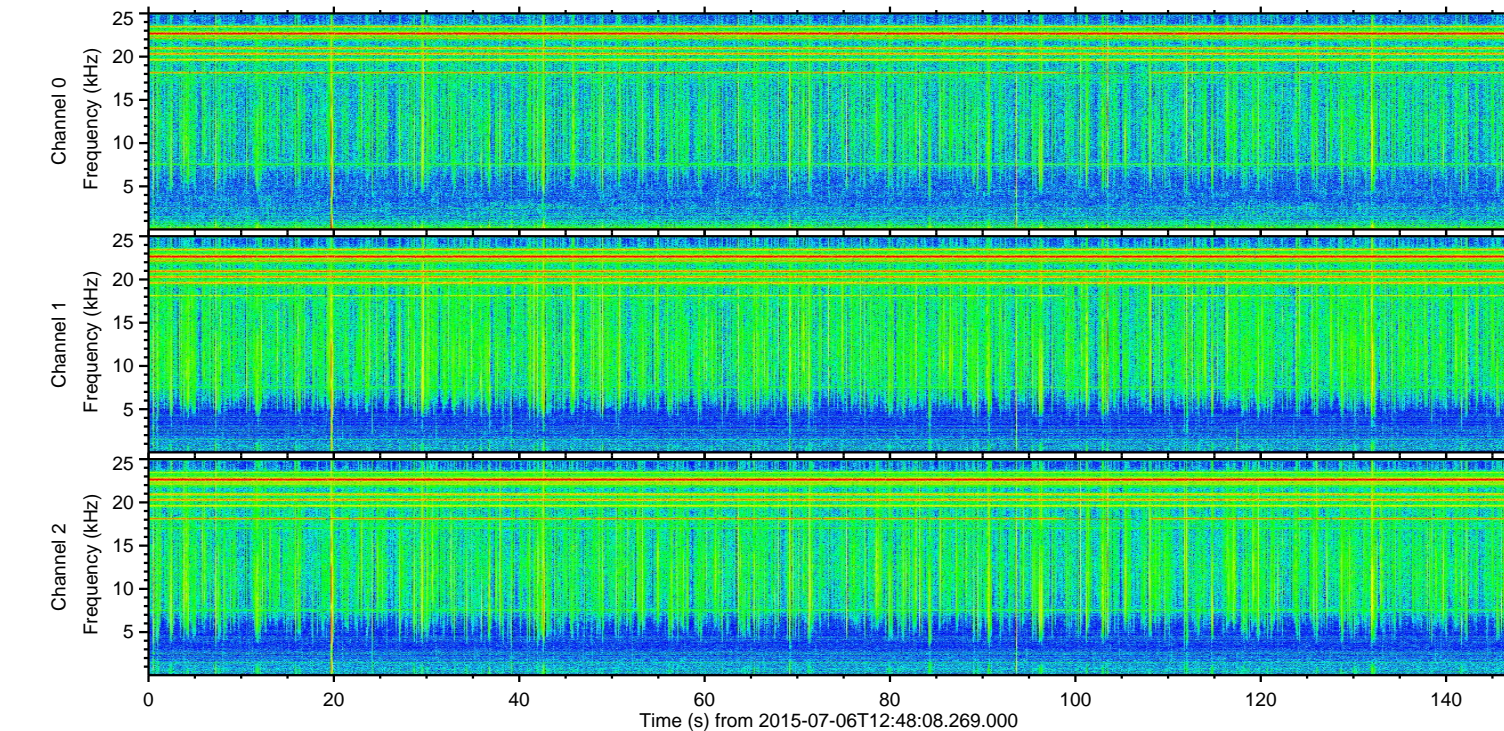
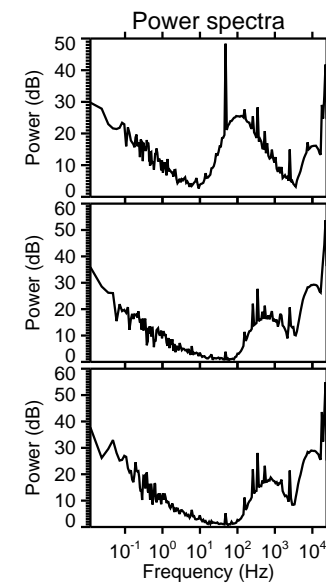
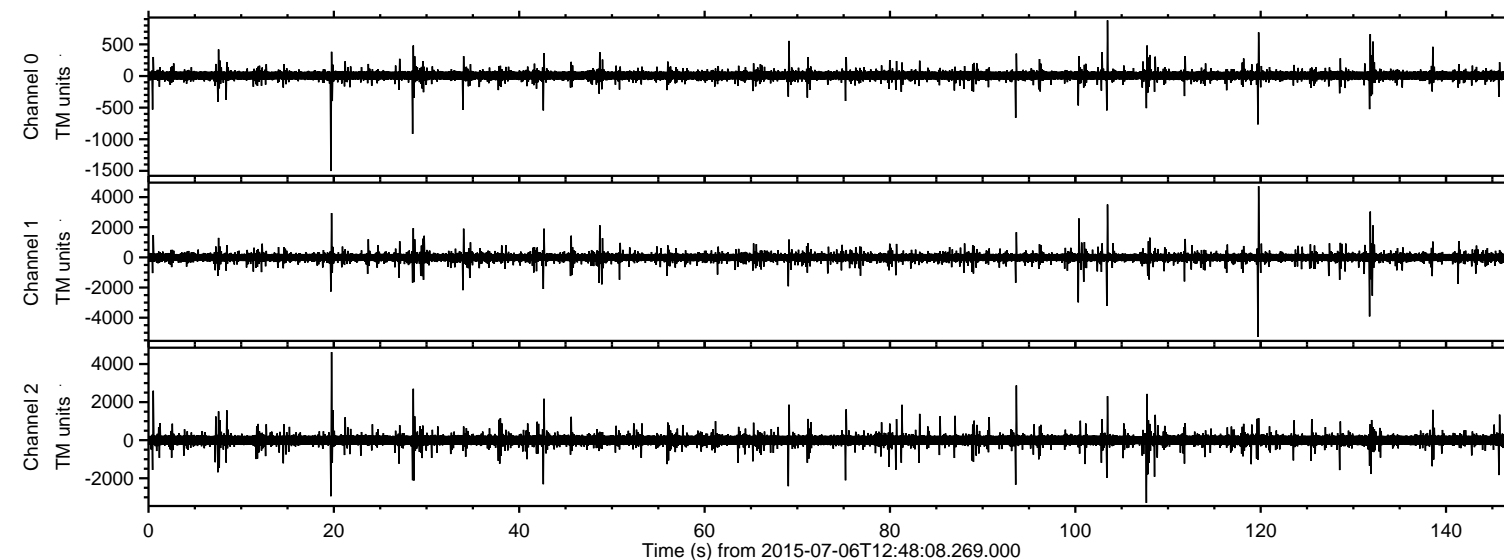

Channel 0
mn: -1504
mx: 881
 μ : 7.2
 σ : 24.4

Channel 1
mn: -5277
mx: 4725
 μ : -4.0
 σ : 95.3

Channel 2
mn: -3293
mx: 4628
 μ : -0.8
 σ : 106.8

ELMAVAN 3D WAVEFORMS (Measured data sampled at 50 kHz) 51000 packets of 144 samples from 2015-07-06T12:48:08.269.000. Part 120/147

Processed Mon Jul 6 14:54:19 2015 by ELM ver.2012-10-06 from 001__elm20150706_124807__dat00.bin

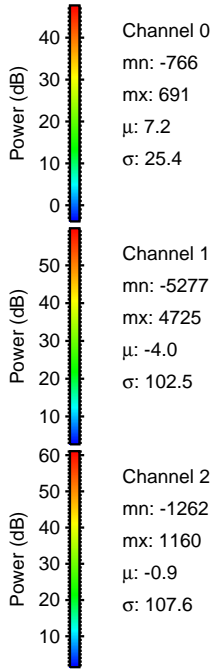
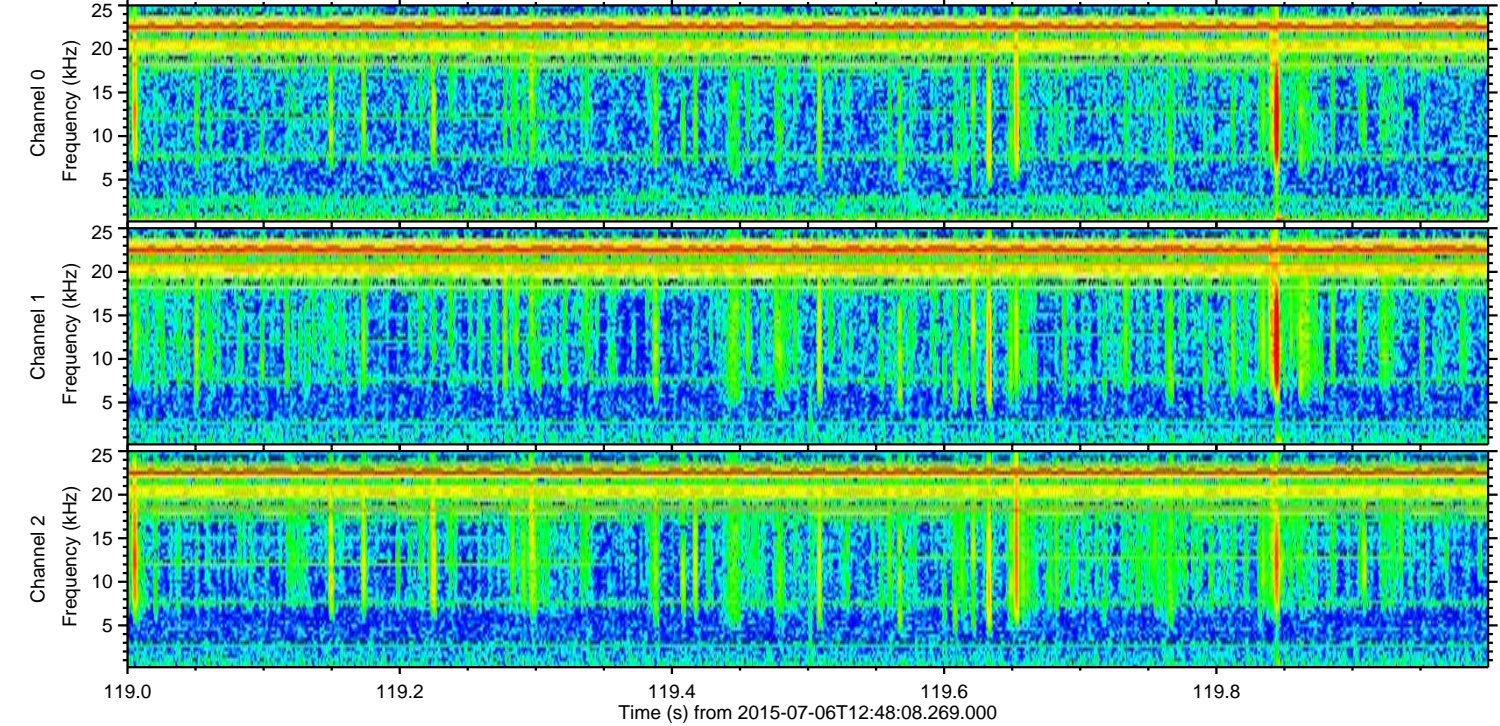
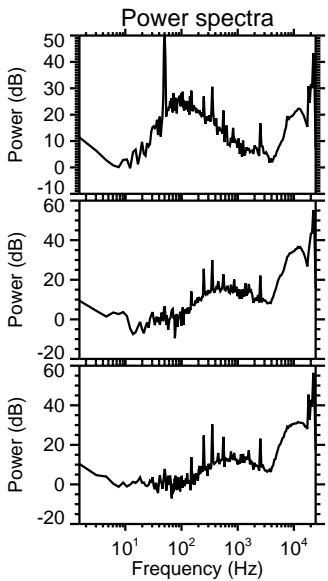
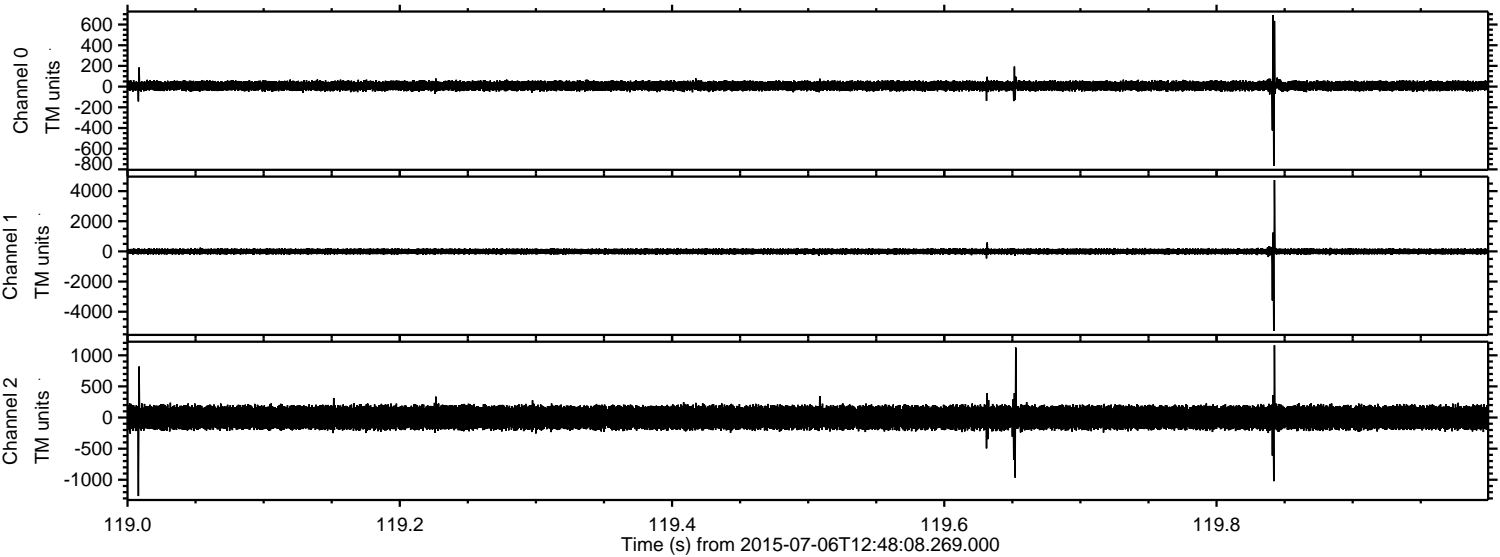

Processed Mon Jul 6 14:54:20 2015 by ELM ver.2012-10-06 from 001__elm20150706_124807__dat00.bin

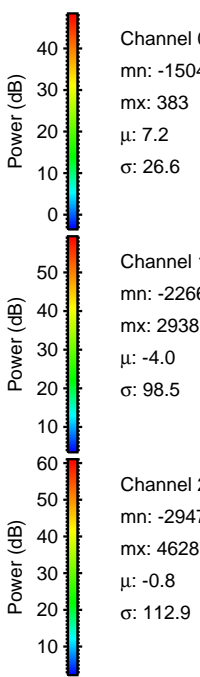
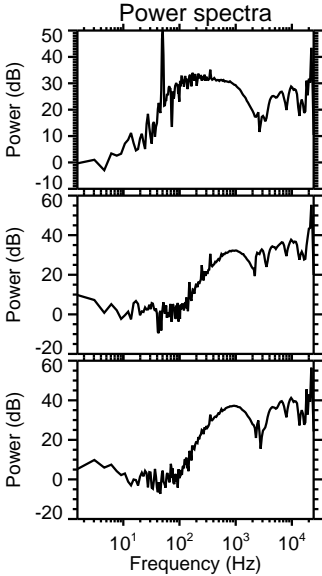
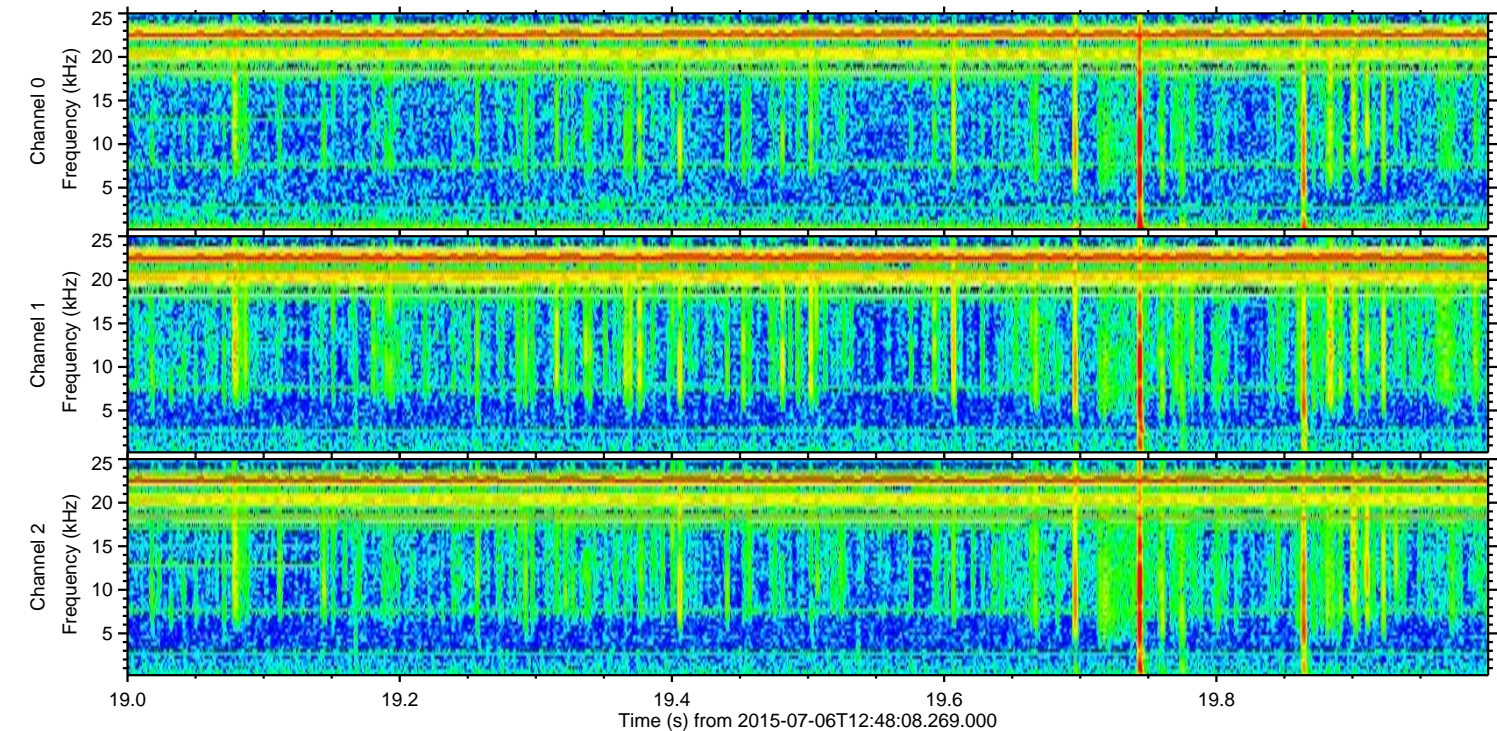
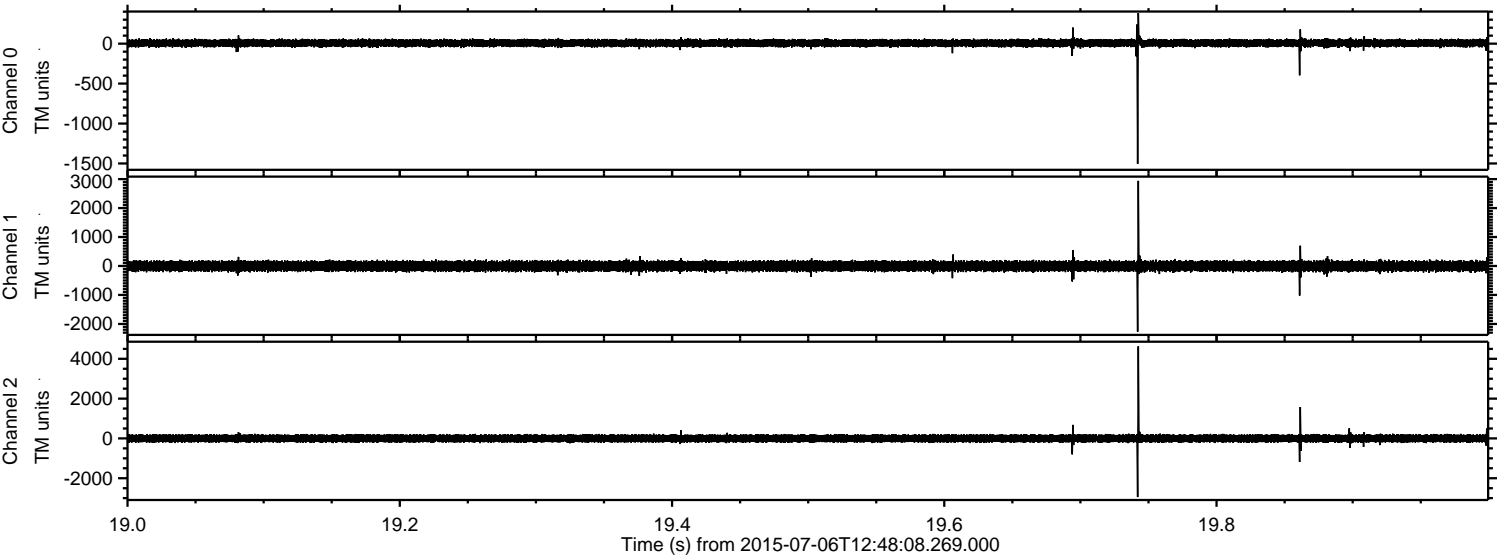

ELMAVAN 3D WAVEFORMS (Measured data sampled at 50 kHz) 51000 packets of 144 samples from 2015-07-06T12:48:08.269.000. Part 132/147

Processed Mon Jul 6 14:54:21 2015 by ELM ver.2012-10-06 from 001__elm20150706_124807__dat00.bin

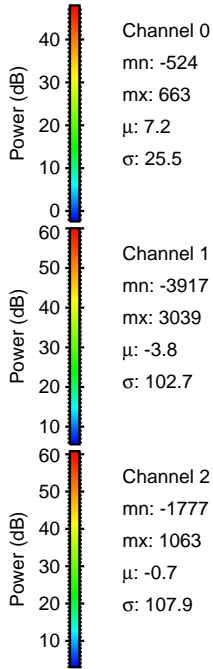
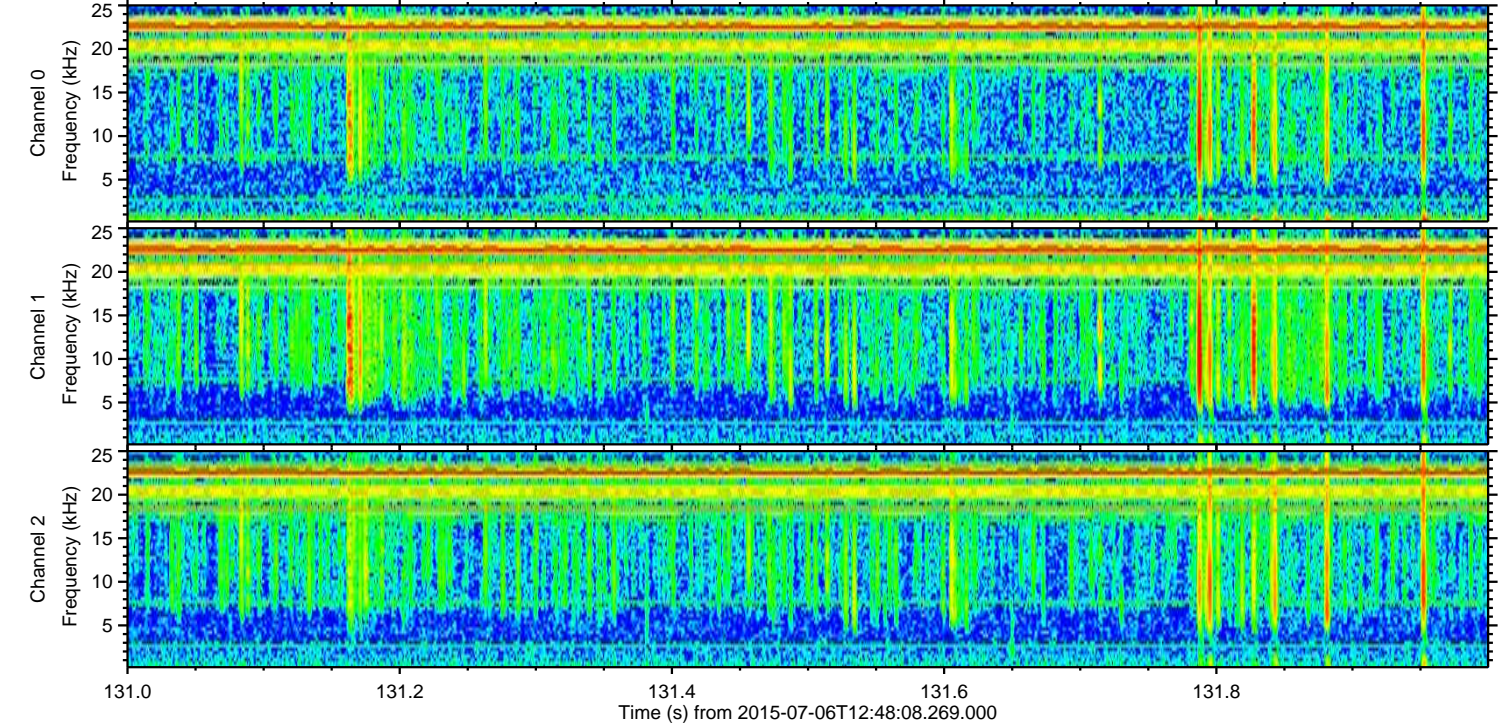
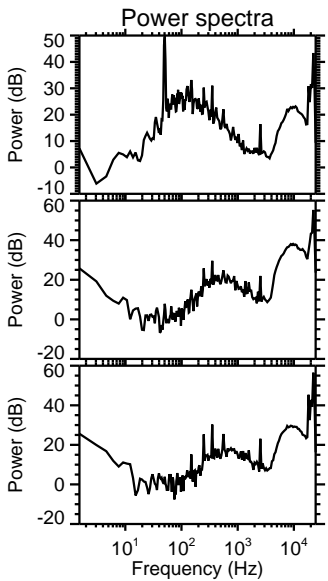
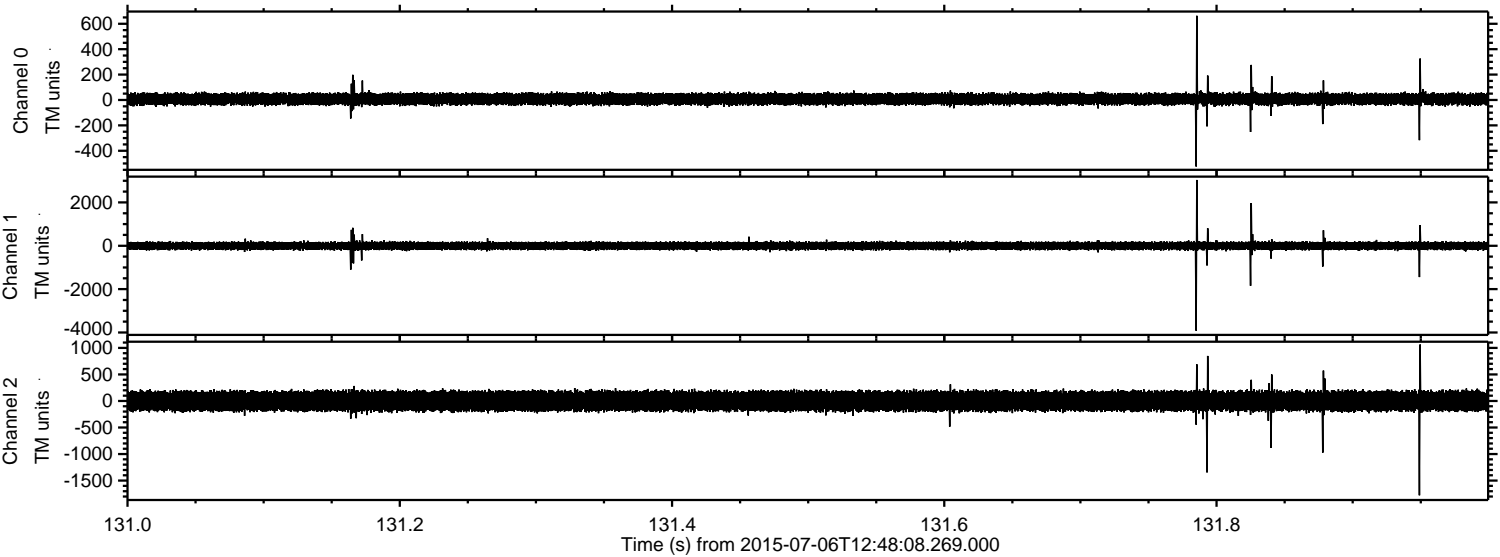

ELMAVAN 3D WAVEFORMS (Measured data sampled at 50 kHz) 51000 packets of 144 samples from 2015-07-06T12:48:08.269.000. Part 104/147

Processed Mon Jul 6 14:54:22 2015 by ELM ver.2012-10-06 from 001__elm20150706_124807__dat00.bin

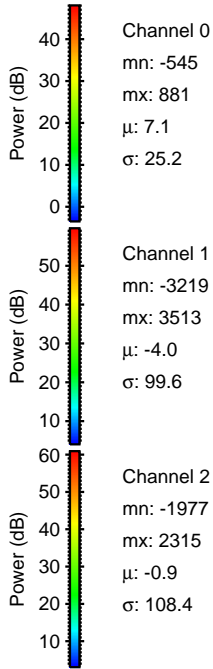
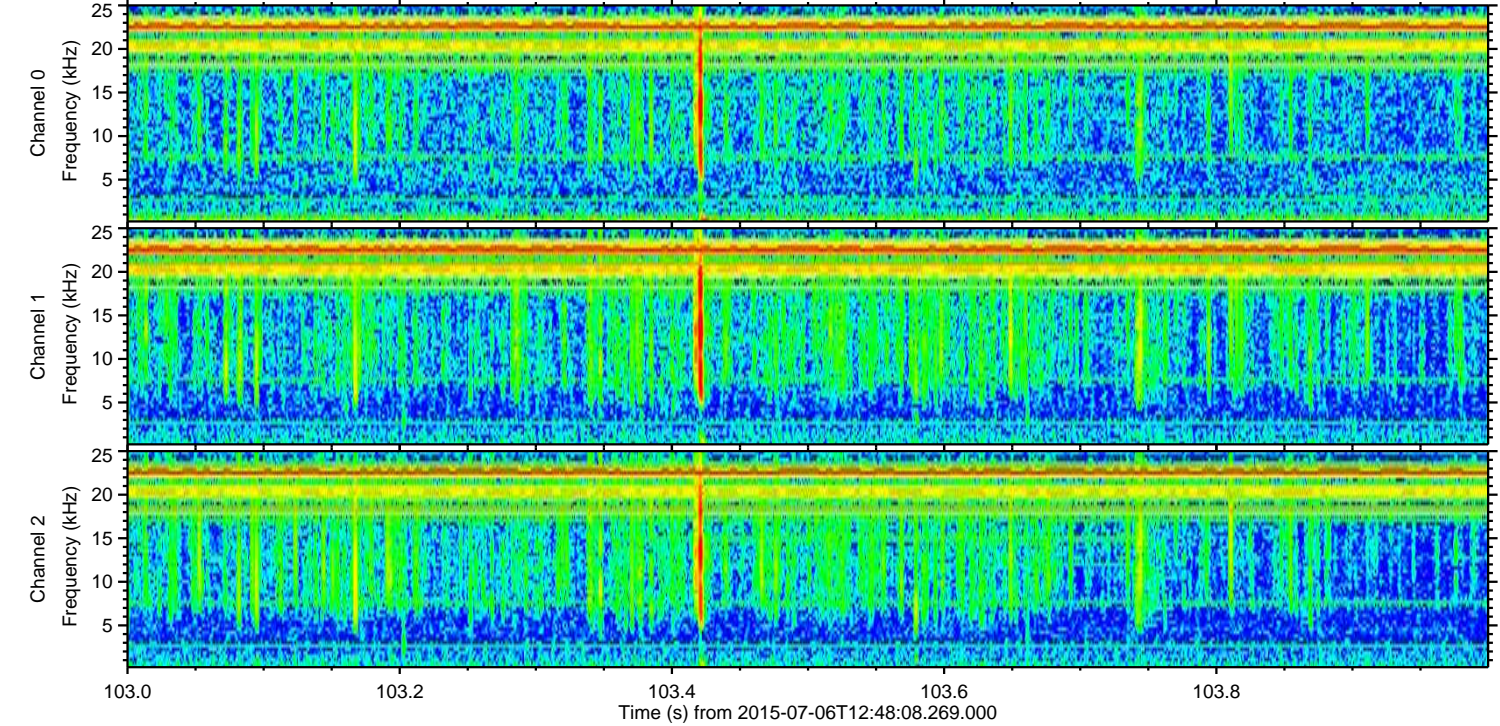
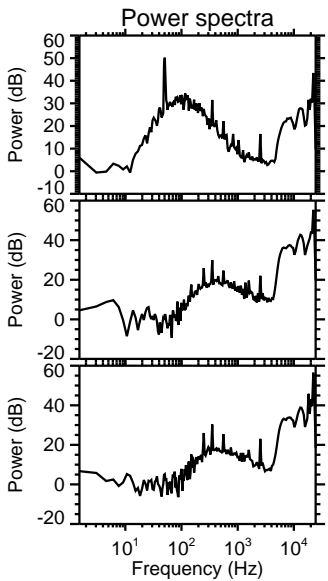
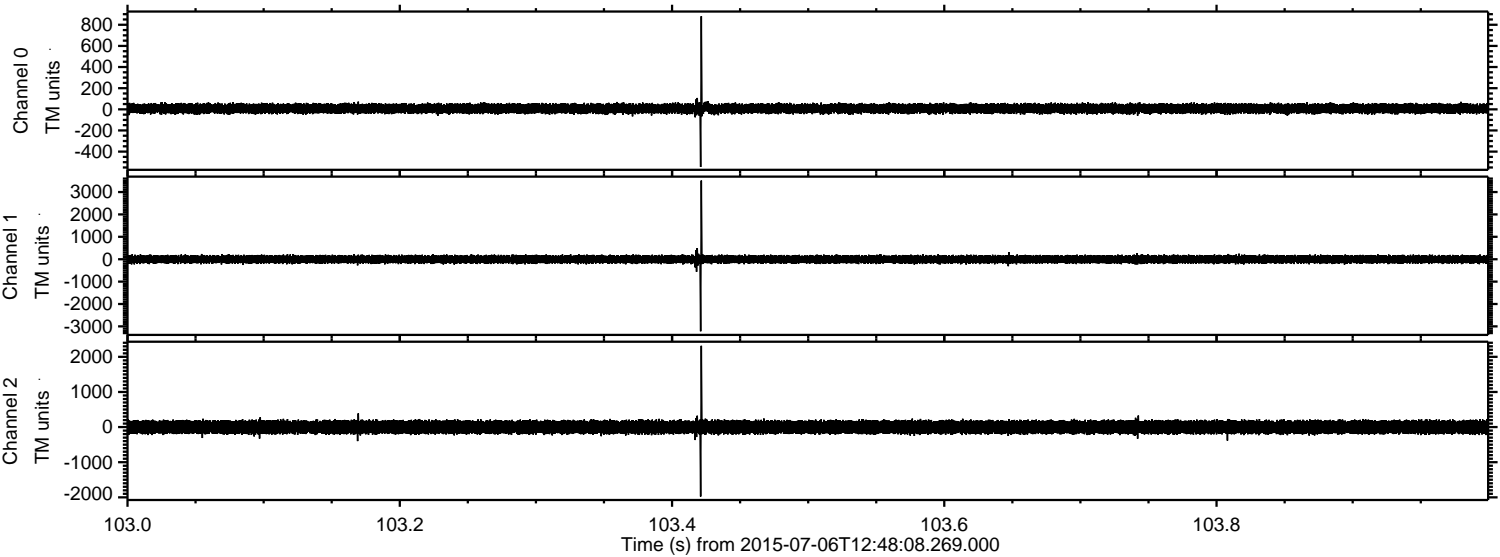

Processed Mon Jul 6 14:54:23 2015 by ELM ver.2012-10-06 from 001__elm20150706_124807__dat00.bin

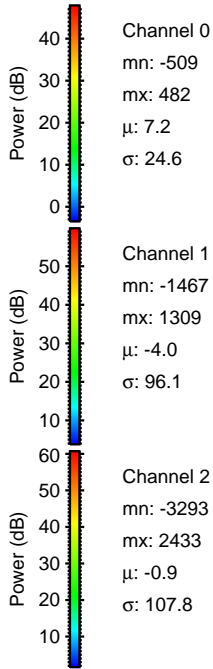
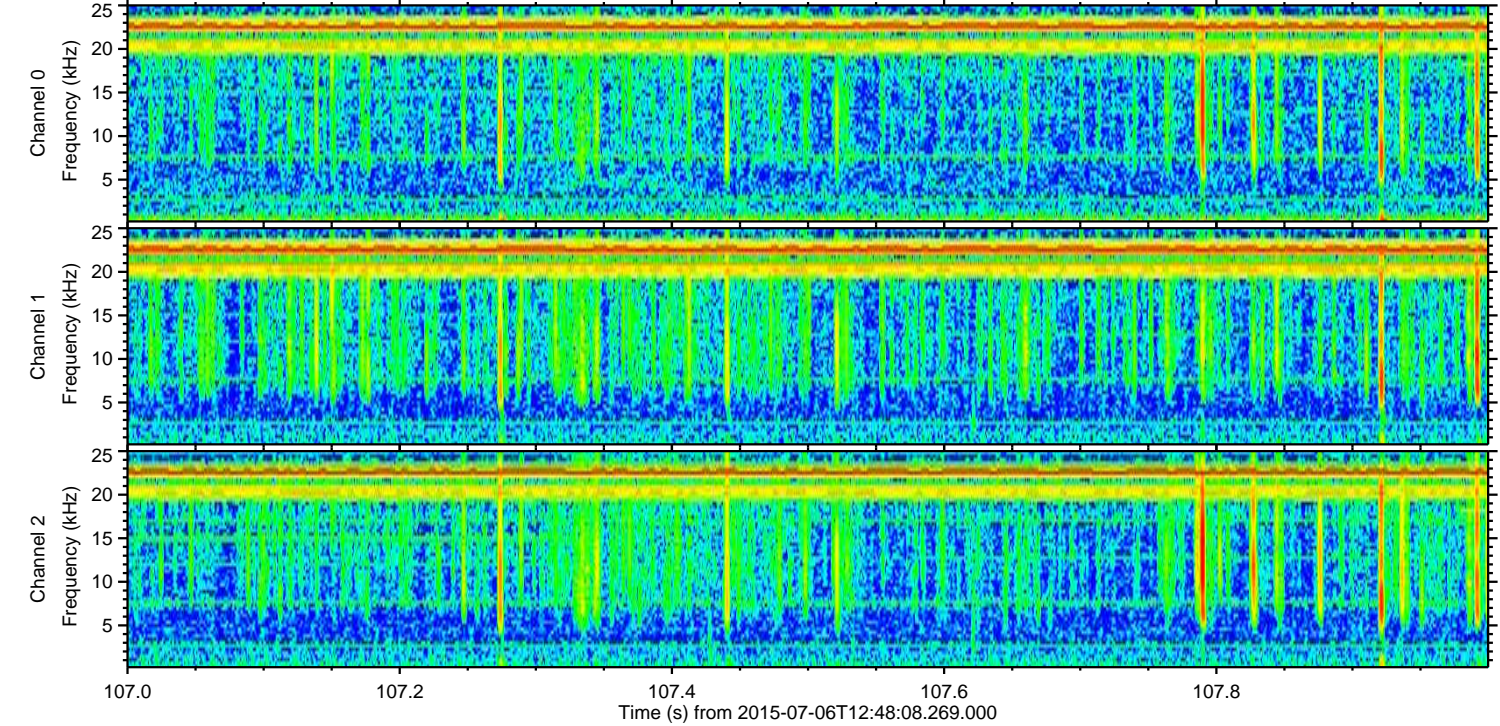
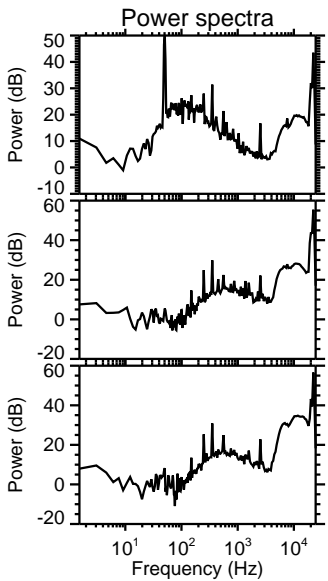
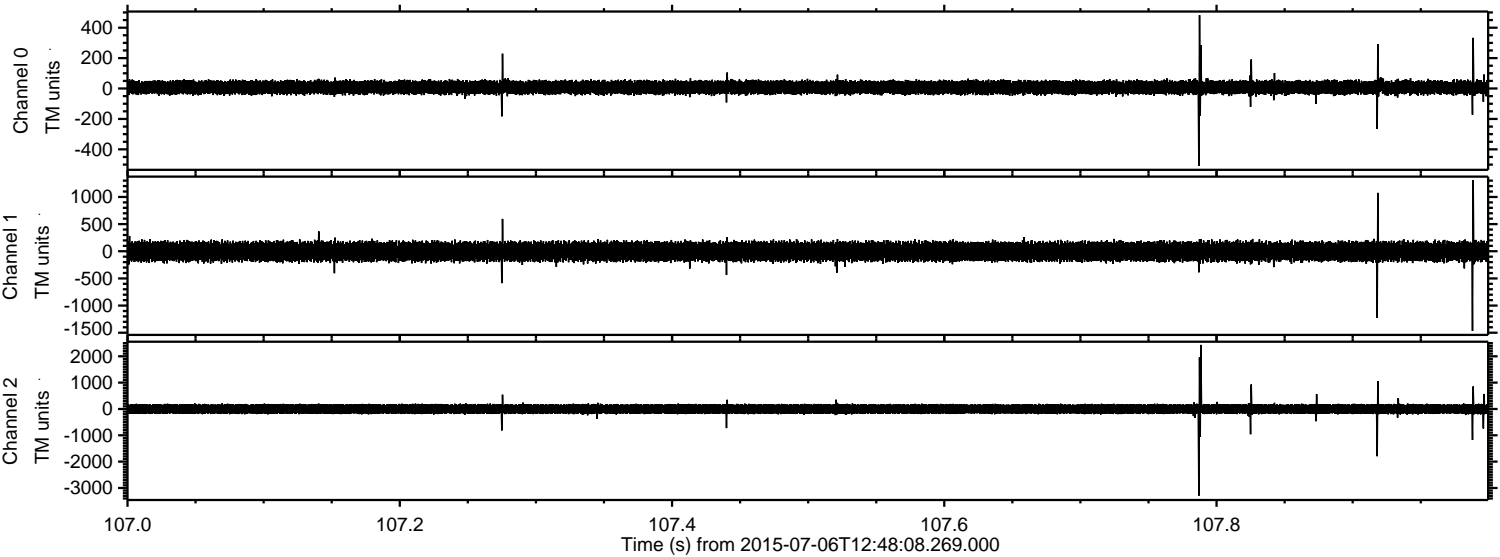

Channel 0
mn: -509
mx: 482
 μ : 7.2
 σ : 24.6

Channel 1
mn: -1467
mx: 1309
 μ : -4.0
 σ : 96.1

Channel 2
mn: -3293
mx: 2433
 μ : -0.9
 σ : 107.8

ELMAVAN 3D WAVEFORMS (Measured data sampled at 50 kHz) 51000 packets of 144 samples from 2015-07-06T12:48:08.269.000. Part 101/147

Processed Mon Jul 6 14:54:24 2015 by ELM ver.2012-10-06 from 001__elm20150706_124807__dat00.bin

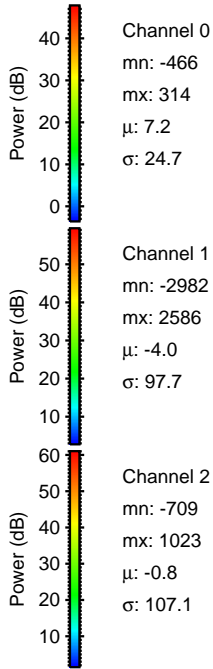
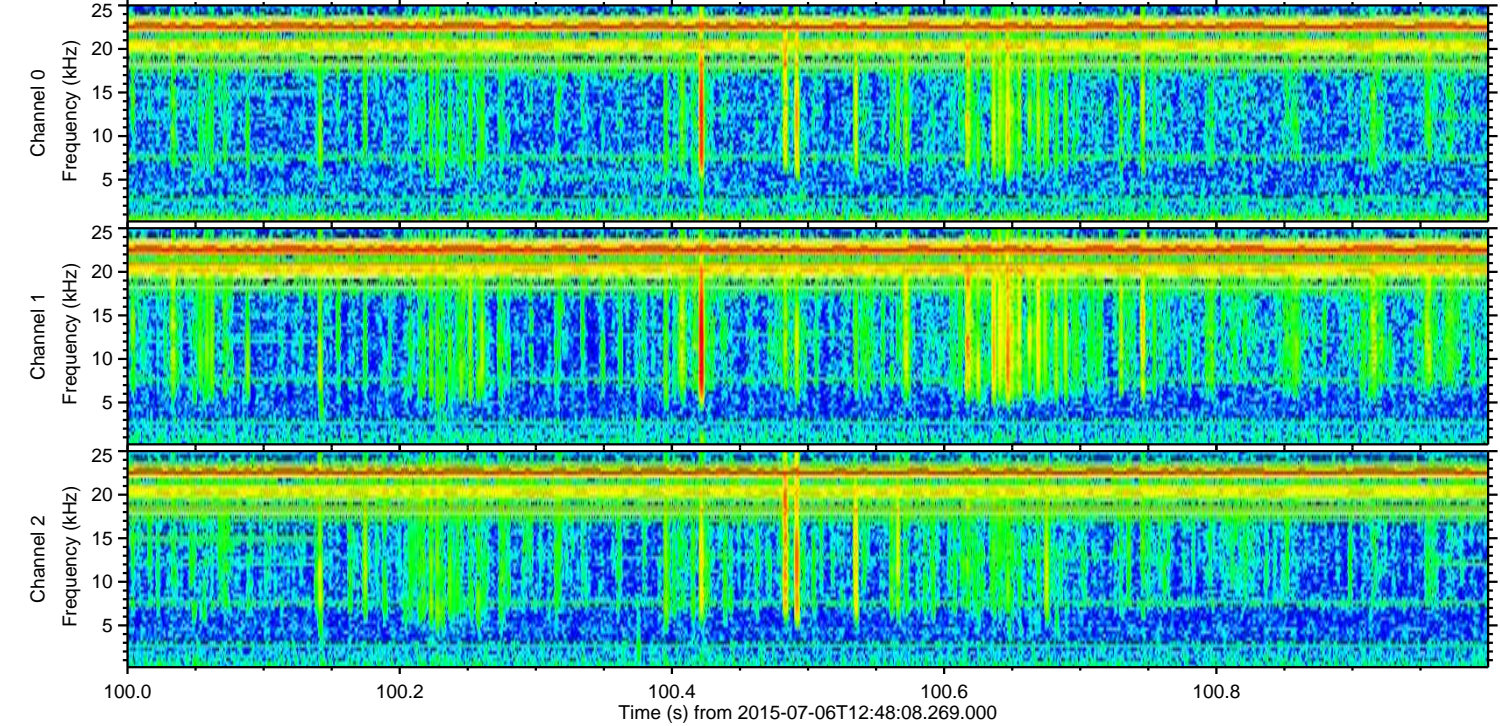
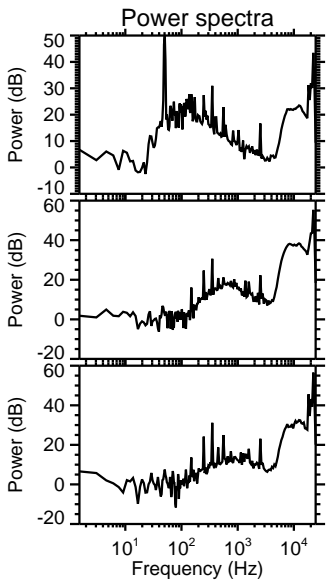
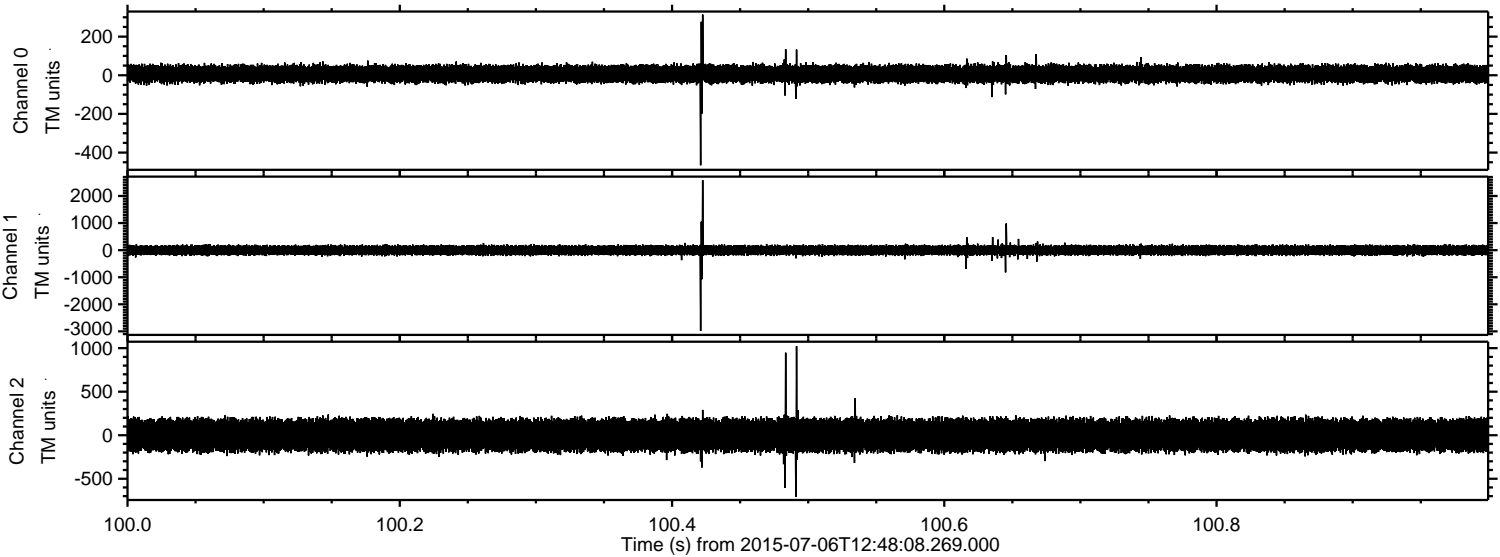

Channel 0
mn: -466
mx: 314
 μ : 7.2
 σ : 24.7

Channel 1
mn: -2982
mx: 2586
 μ : -4.0
 σ : 97.7

Channel 2
mn: -709
mx: 1023
 μ : -0.8
 σ : 107.1

Processed Mon Jul 6 14:54:25 2015 by ELM ver.2012-10-06 from 001__elm20150706_124807__dat00.bin

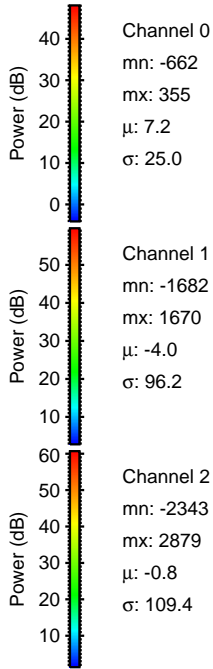
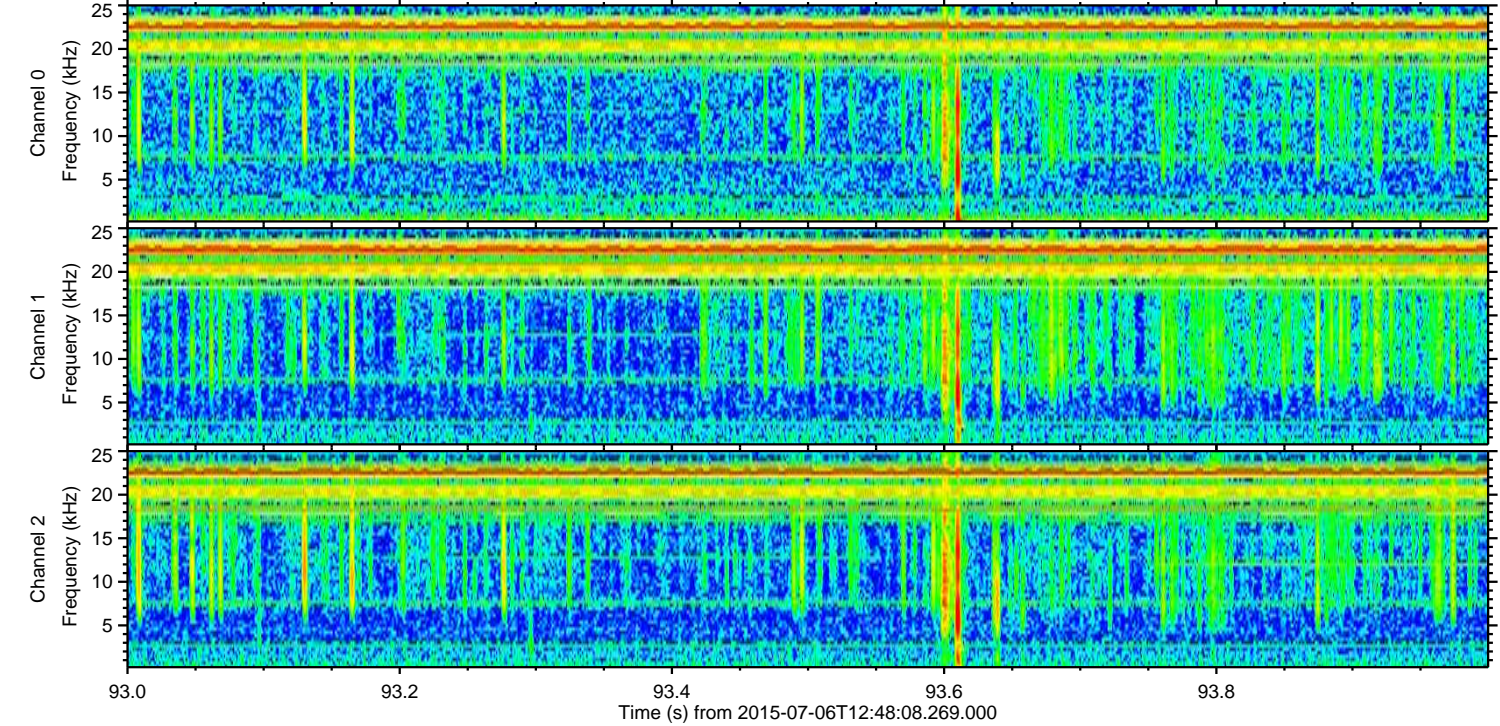
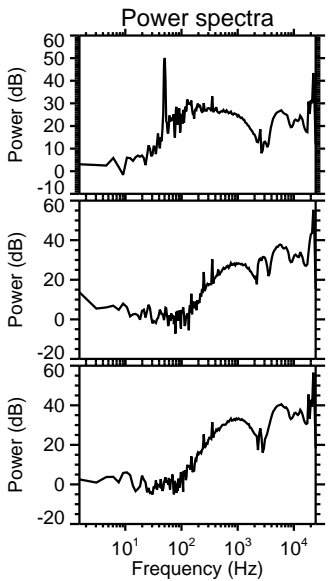
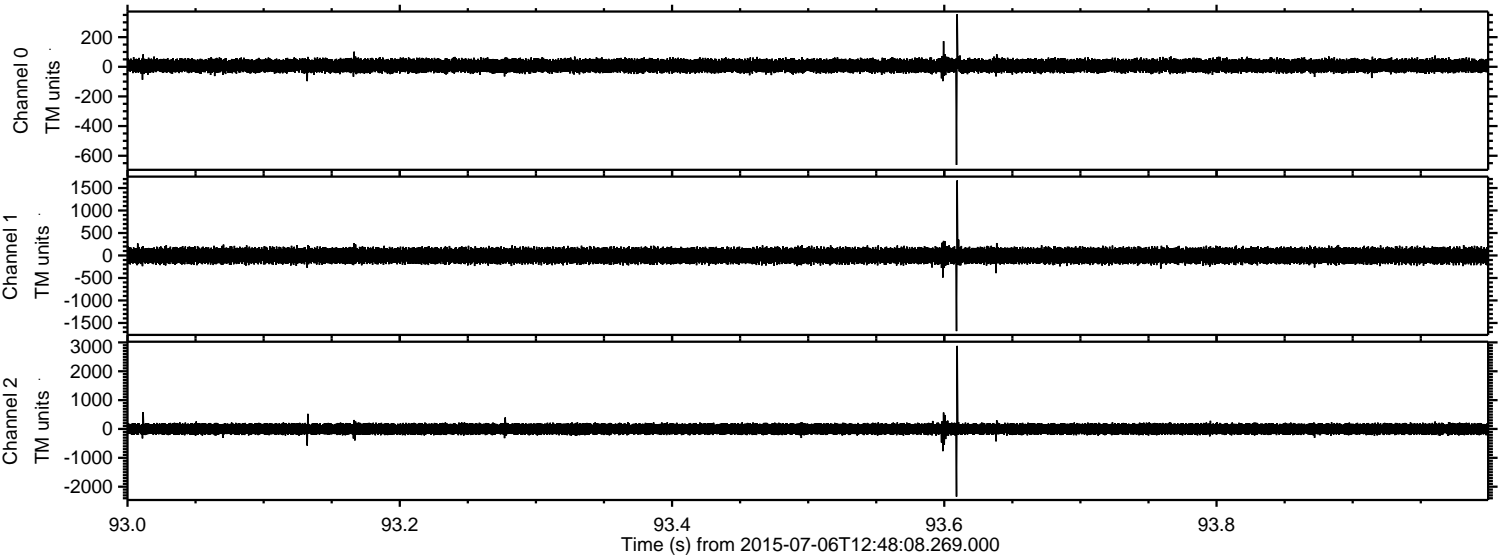

ELMAVAN 3D WAVEFORMS (Measured data sampled at 50 kHz) 51000 packets of 144 samples from 2015-07-06T12:48:08.269.000. Part 29/147

Processed Mon Jul 6 14:54:26 2015 by ELM ver.2012-10-06 from 001__elm20150706_124807__dat00.bin

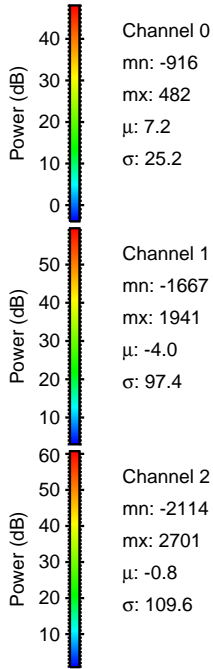
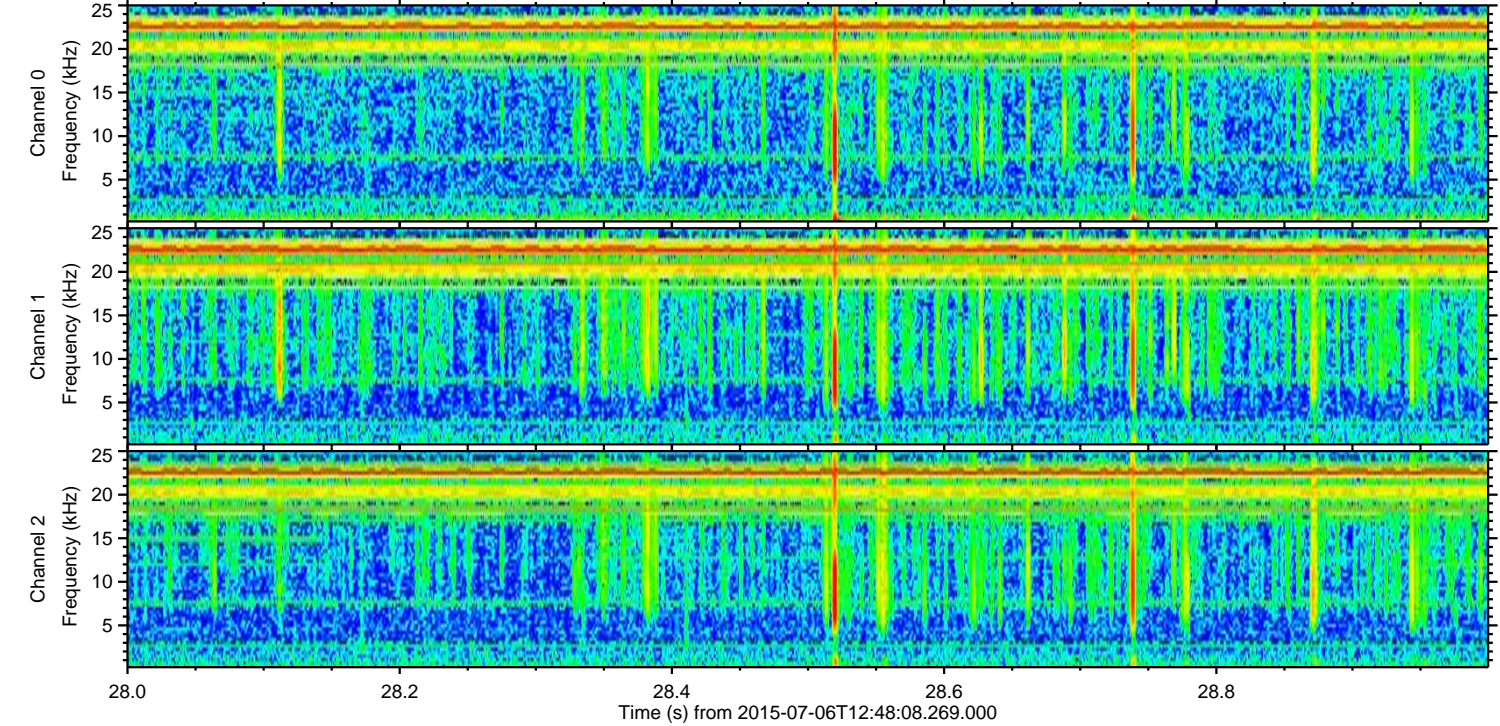
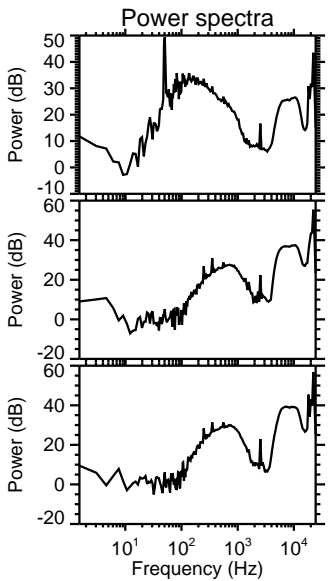
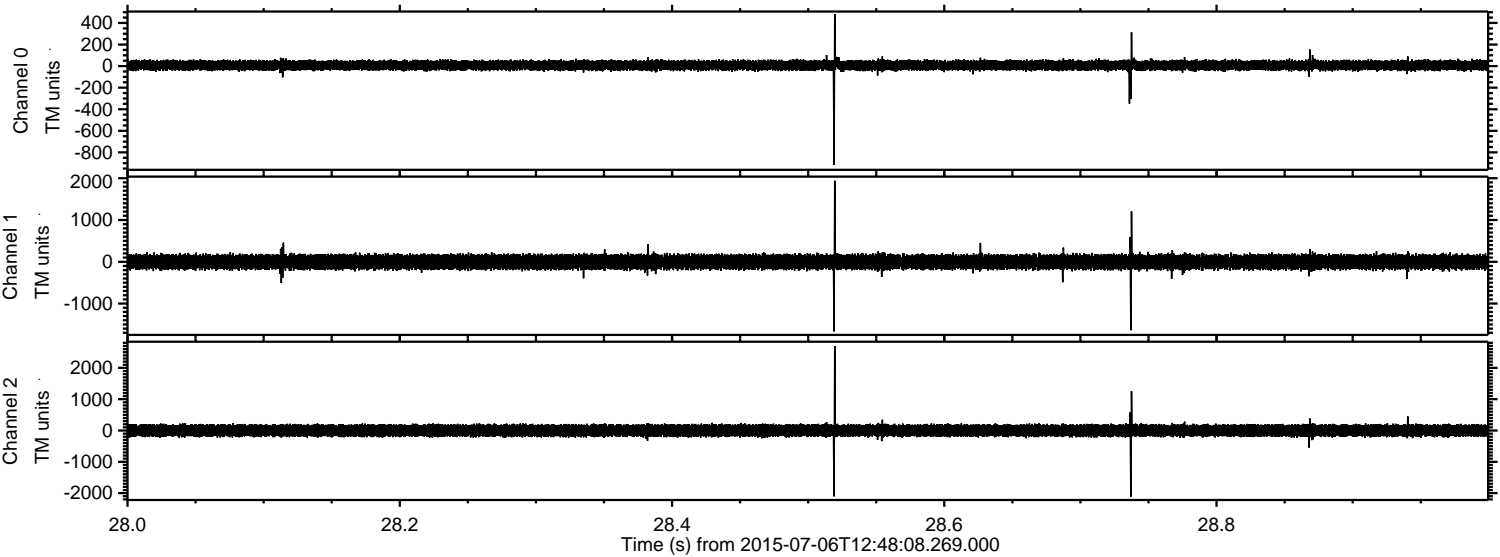

ELMAVAN 3D WAVEFORMS (Measured data sampled at 50 kHz) 51000 packets of 144 samples from 2015-07-06T12:48:08.269.000. Part 1/147

Processed Mon Jul 6 14:54:27 2015 by ELM ver.2012-10-06 from 001__elm20150706_124807__dat00.bin

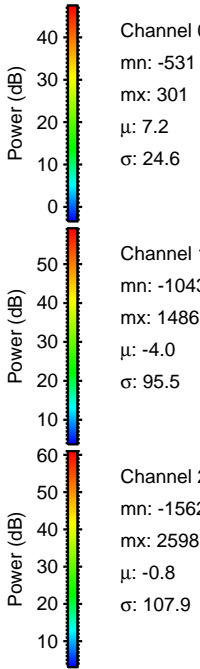
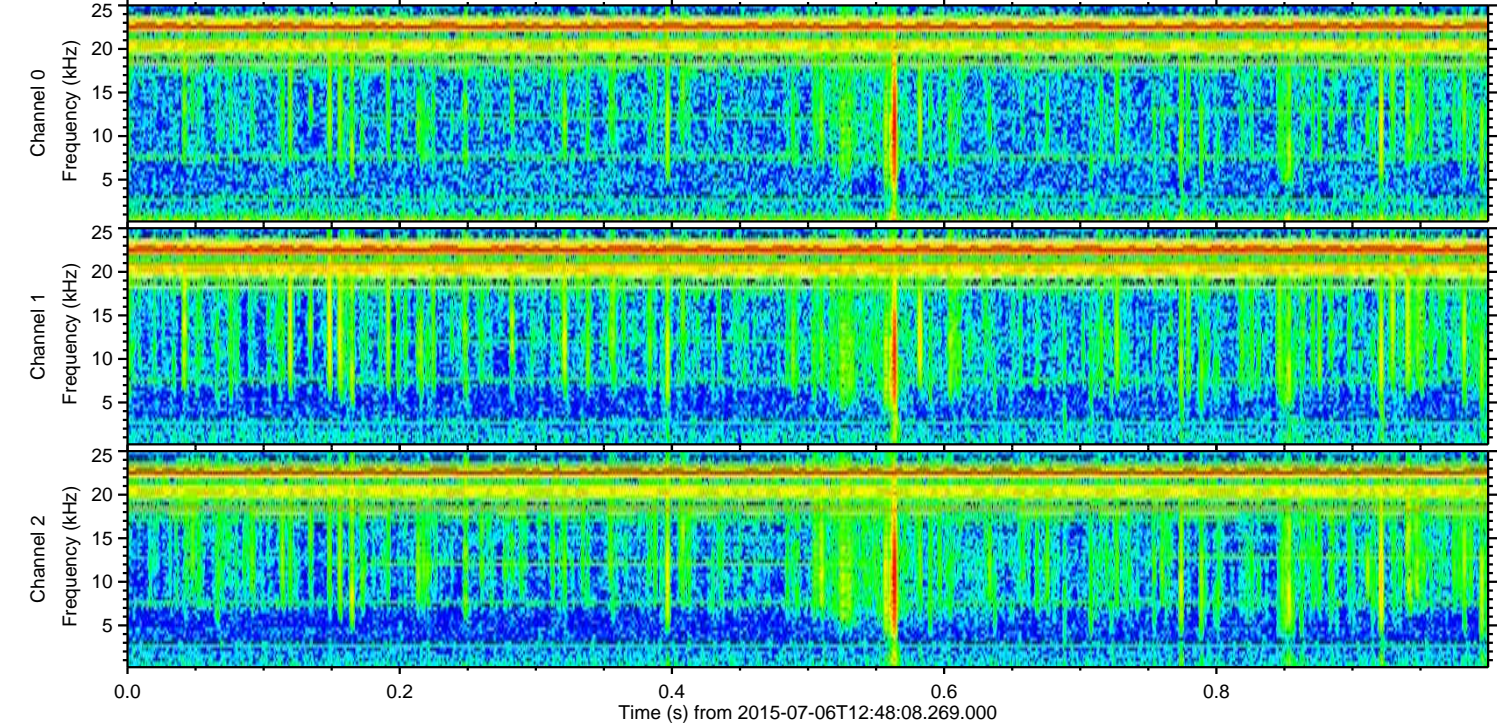
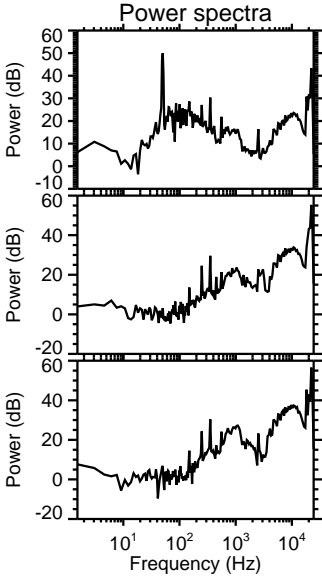
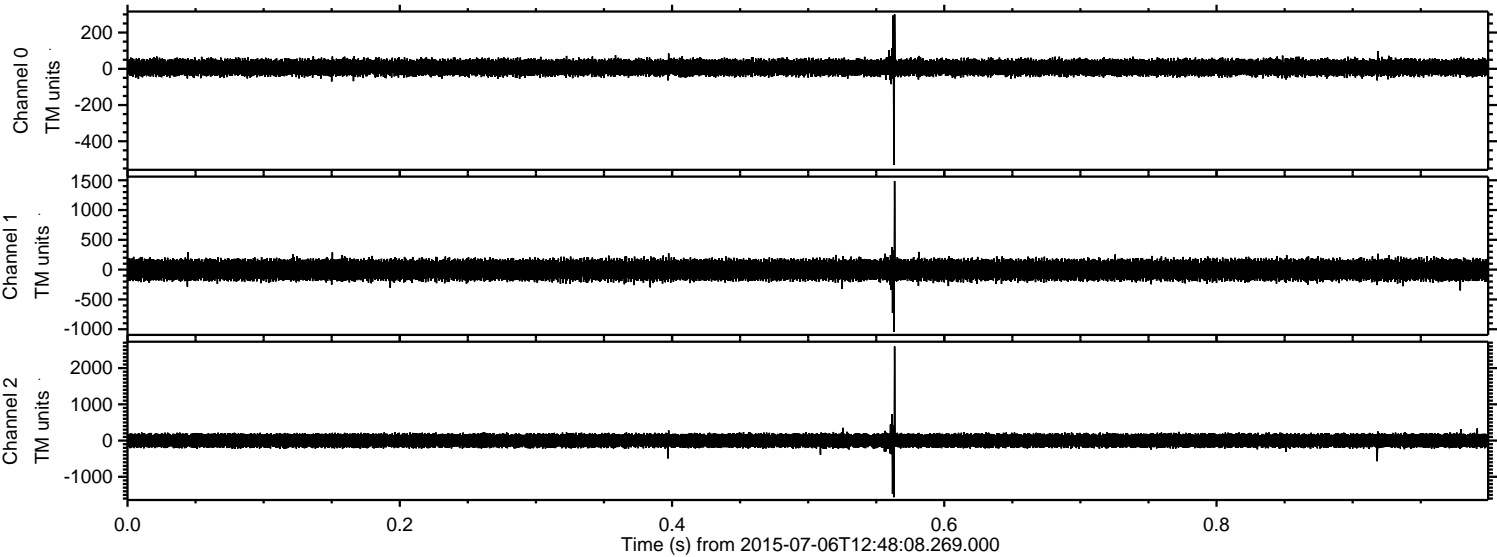

Channel 0
mn: -531
mx: 301
 μ : 7.2
 σ : 24.6

Channel 1
mn: -1043
mx: 1486
 μ : -4.0
 σ : 95.5

Channel 2
mn: -1562
mx: 2598
 μ : -0.8
 σ : 107.9

Processed Mon Jul 6 14:54:28 2015 by ELM ver.2012-10-06 from 001__elm20150706_124807__dat00.bin

