

ELMAVAN 3D WAVEFORMS (Measured data sampled at 50 kHz) 51000 packets of 144 samples from 2015-07-06T12:38:07.840.999.

Processed Mon Jul 6 14:44:37 2015 by ELM ver.2012-10-06 from 001__elm20150706_123806__dat00.bin

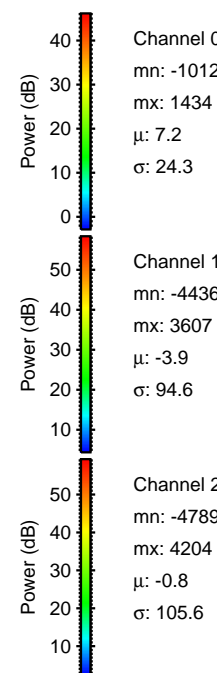

Processed Mon Jul 6 14:44:51 2015 by ELM ver.2012-10-06 from 001__elm20150706_123806__dat00.bin

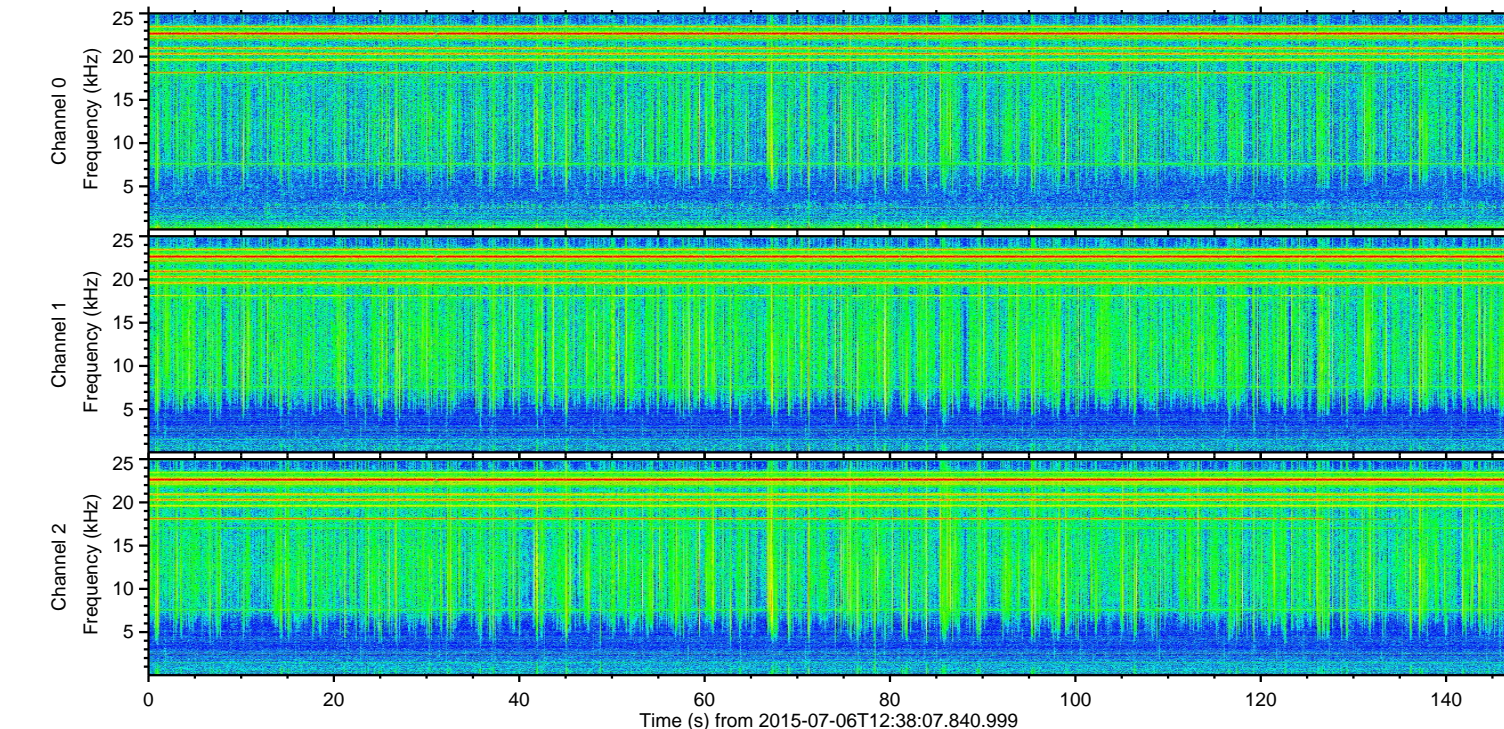
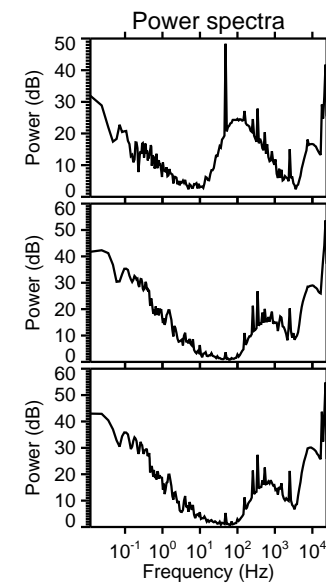
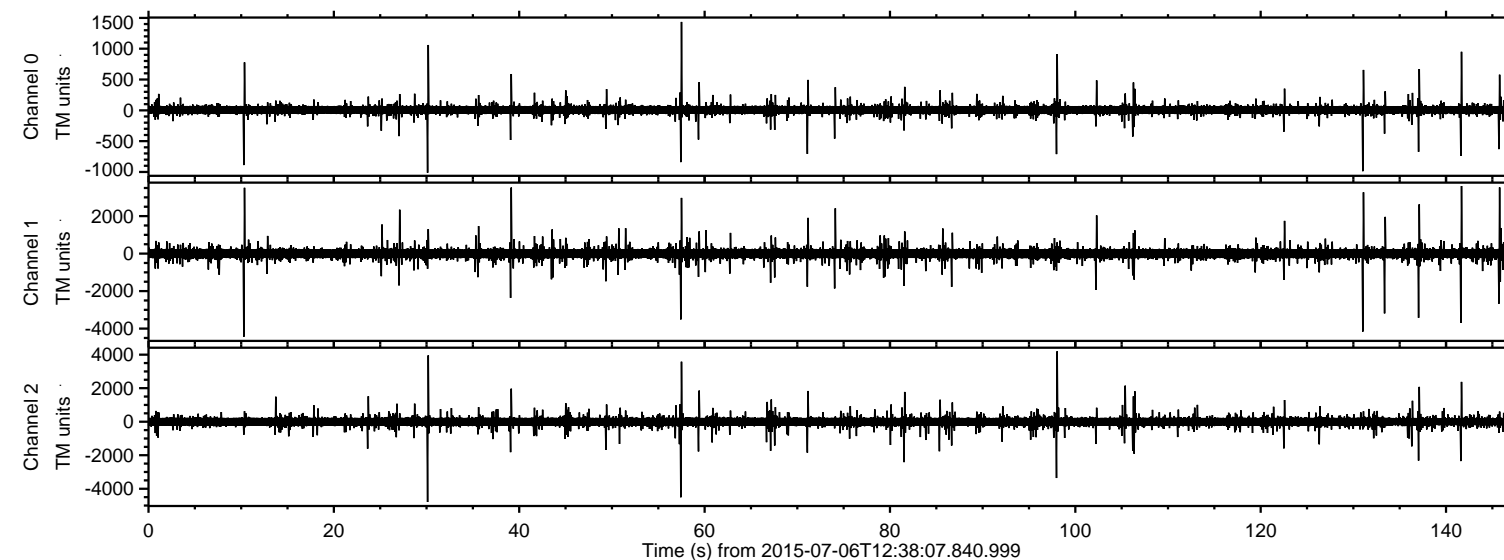
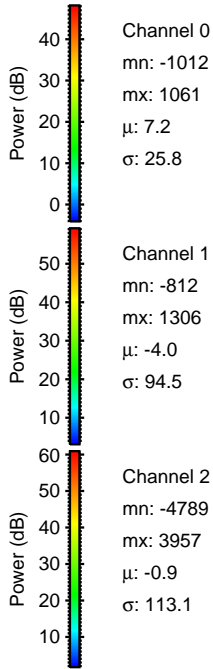
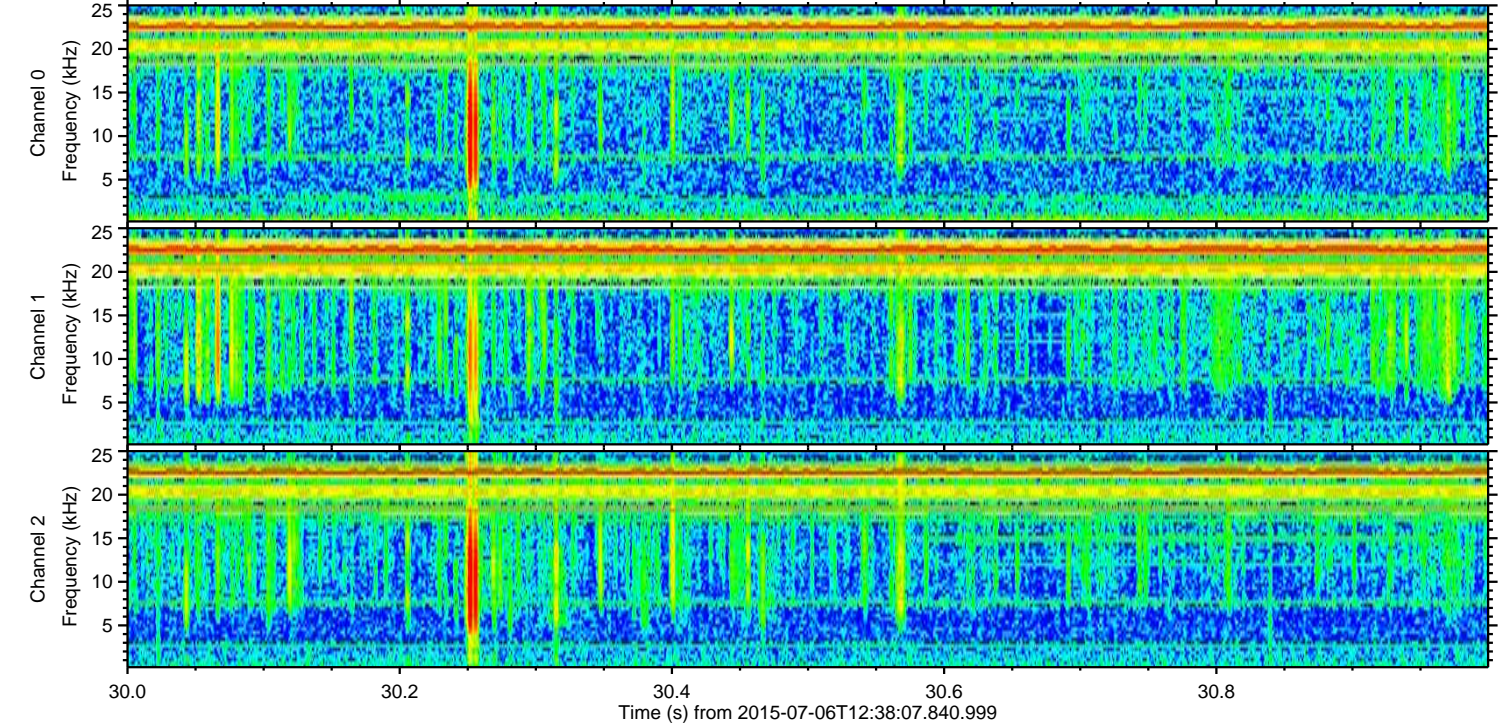
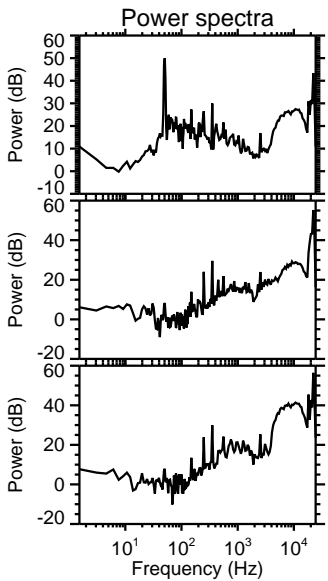
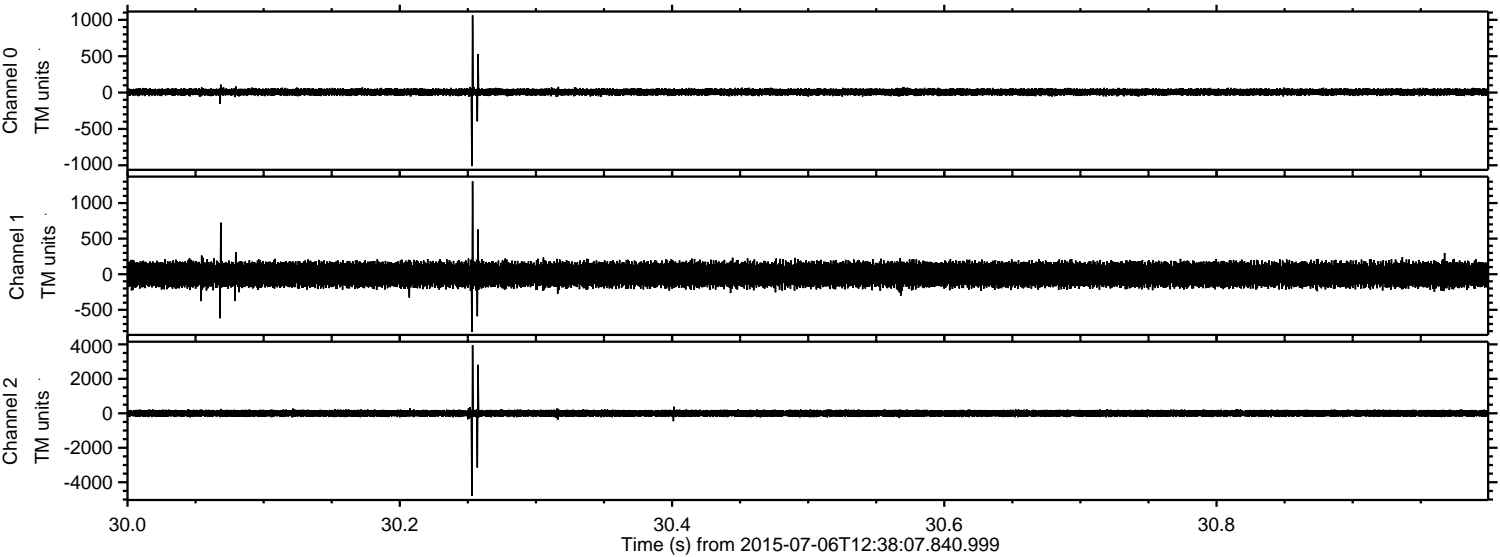

Channel 0
mn: -1012
mx: 1061
 μ : 7.2
 σ : 25.8

Channel 1
mn: -812
mx: 1306
 μ : -4.0
 σ : 94.5

Channel 2
mn: -4789
mx: 3957
 μ : -0.9
 σ : 113.1

Processed Mon Jul 6 14:44:52 2015 by ELM ver.2012-10-06 from 001__elm20150706_123806__dat00.bin

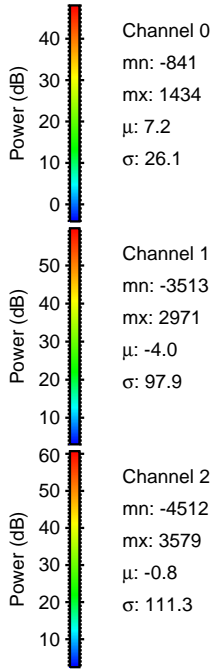
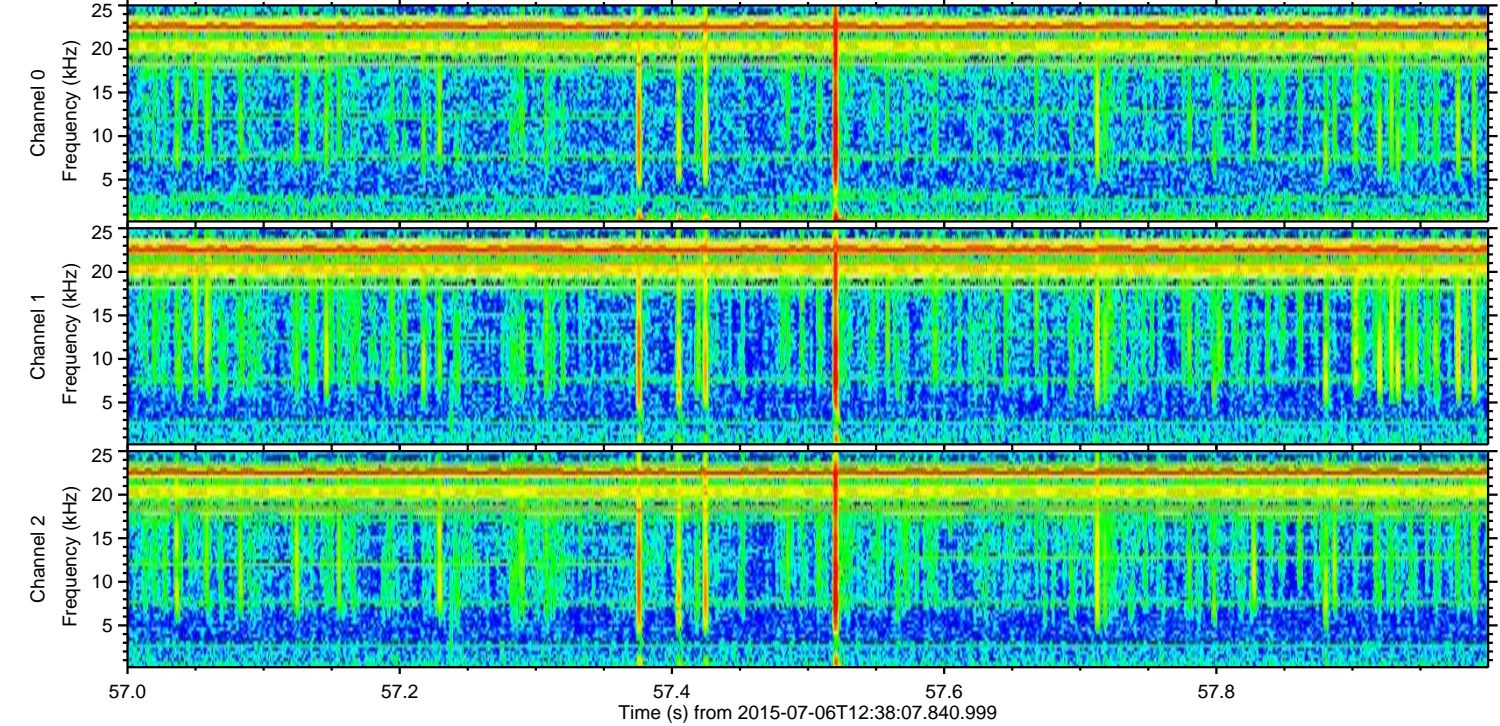
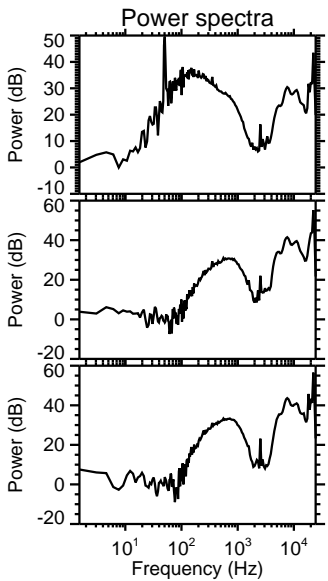
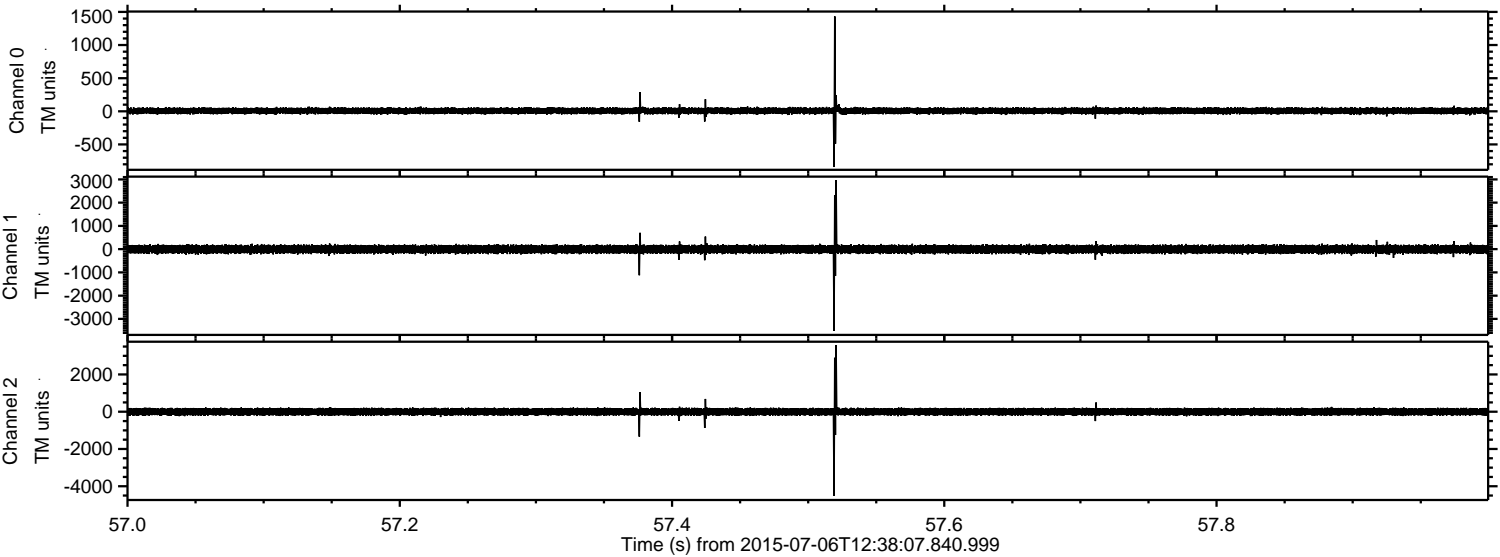

Channel 0
mn: -841
mx: 1434
 μ : 7.2
 σ : 26.1

Channel 1
mn: -3513
mx: 2971
 μ : -4.0
 σ : 97.9

Channel 2
mn: -4512
mx: 3579
 μ : -0.8
 σ : 111.3

ELMAVAN 3D WAVEFORMS (Measured data sampled at 50 kHz) 51000 packets of 144 samples from 2015-07-06T12:38:07.840.999. Part 11/147

Processed Mon Jul 6 14:44:53 2015 by ELM ver.2012-10-06 from 001__elm20150706_123806__dat00.bin

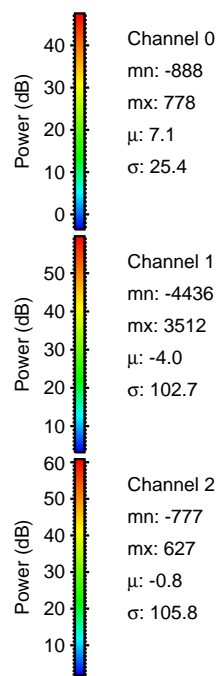
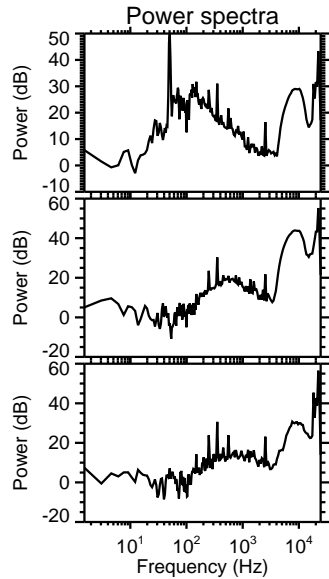
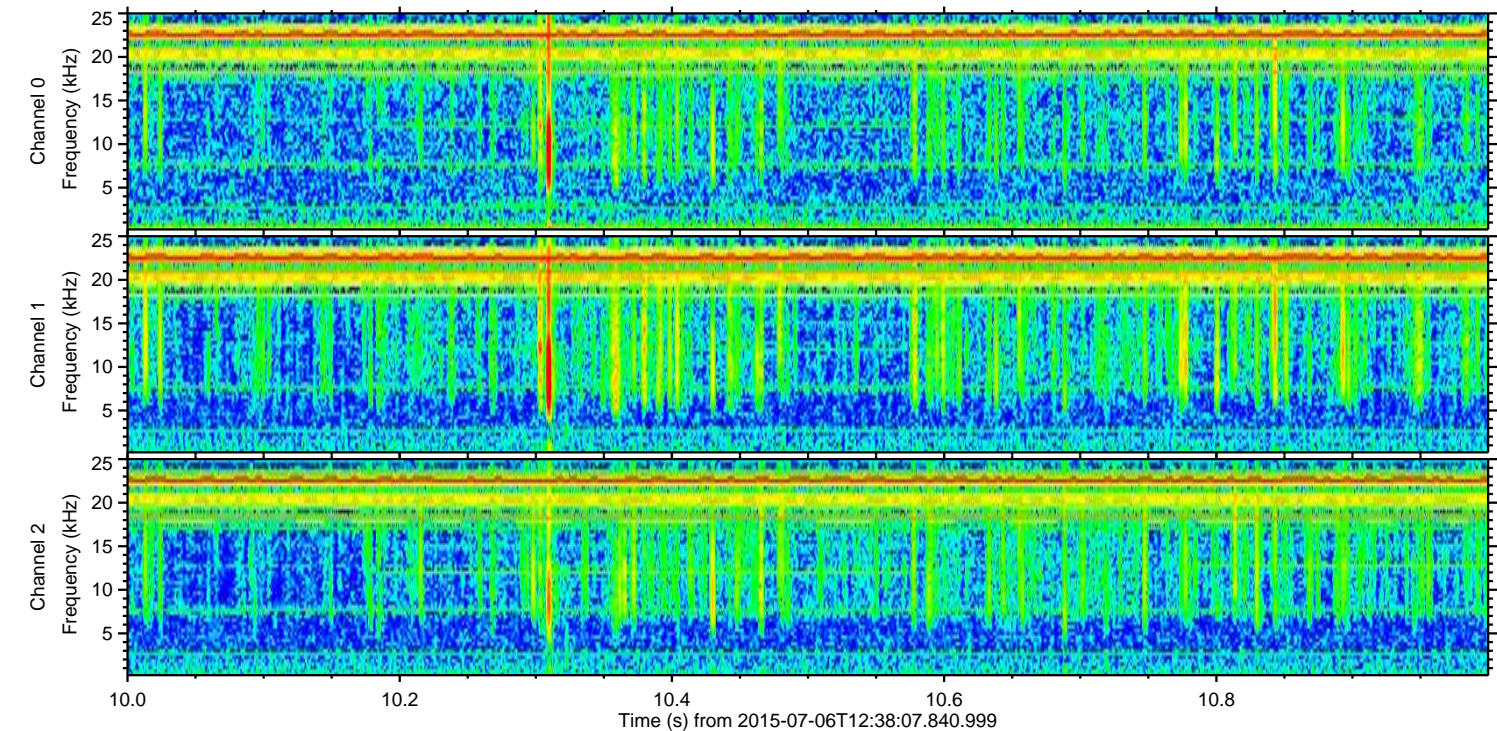
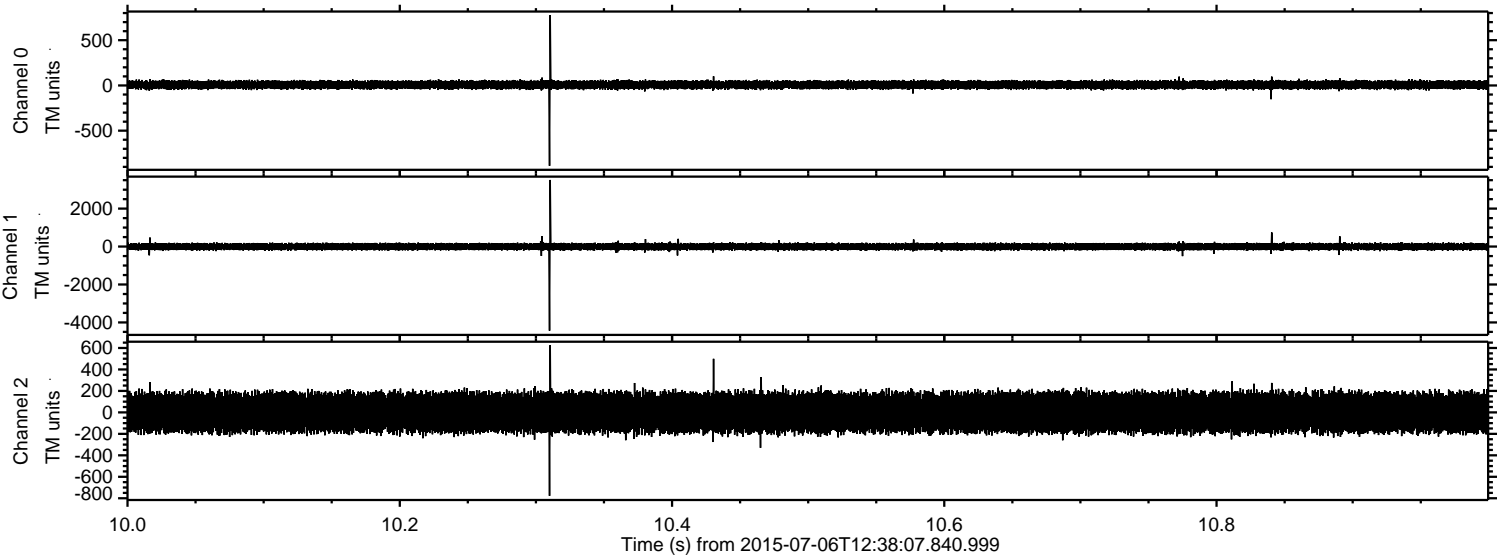

Channel 0
mn: -888
mx: 778
 μ : 7.1
 σ : 25.4

Channel 1
mn: -4436
mx: 3512
 μ : -4.0
 σ : 102.7

Channel 2
mn: -777
mx: 627
 μ : -0.8
 σ : 105.8

Processed Mon Jul 6 14:44:54 2015 by ELM ver.2012-10-06 from 001__elm20150706_123806__dat00.bin

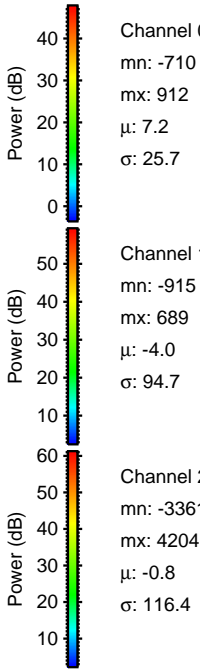
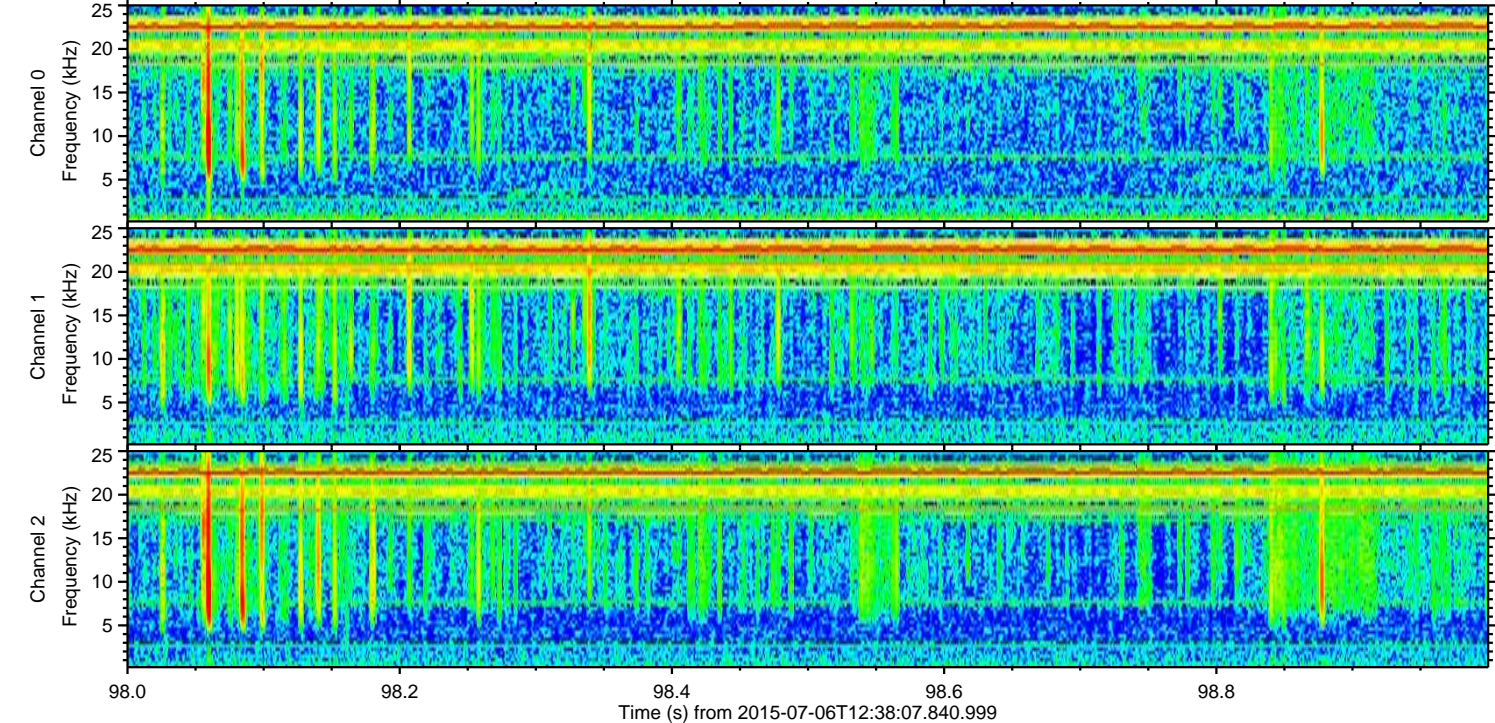
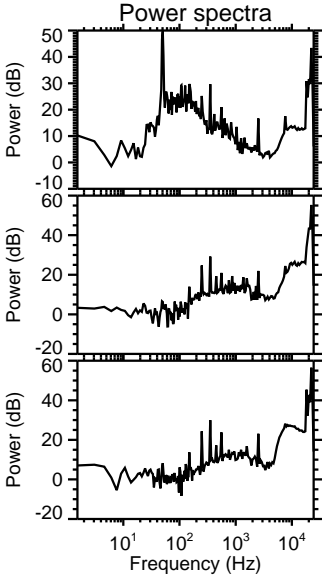
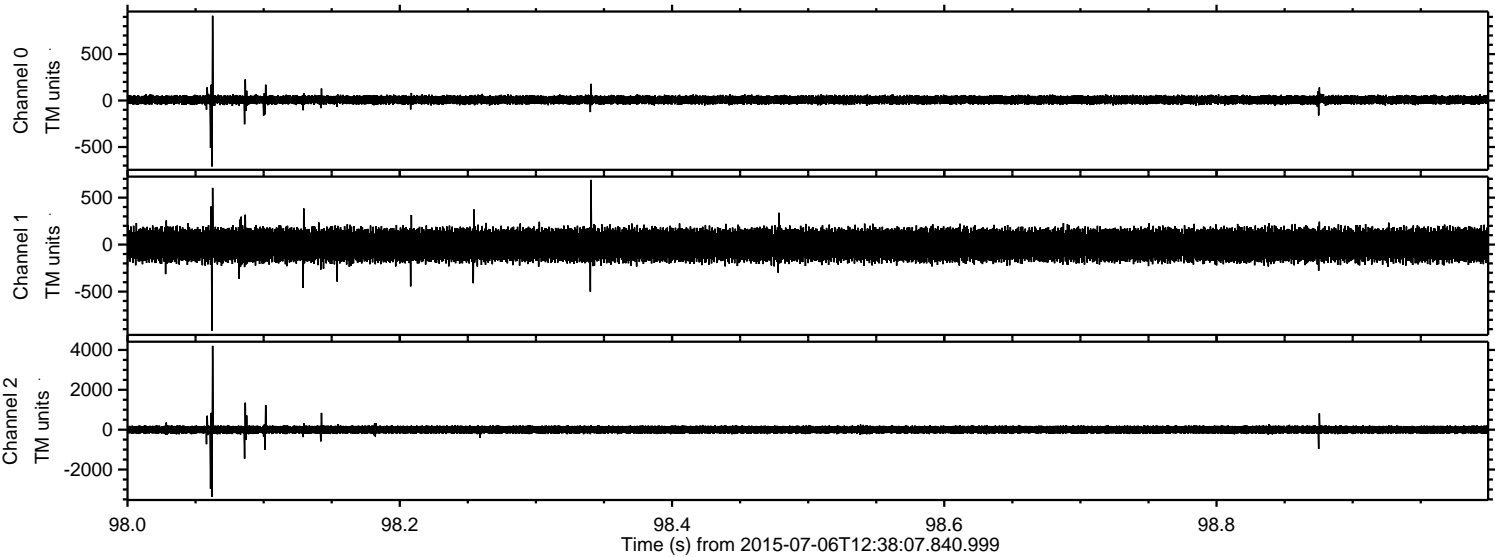

ELMAVAN 3D WAVEFORMS (Measured data sampled at 50 kHz) 51000 packets of 144 samples from 2015-07-06T12:38:07.840.999. Part 132/147

Processed Mon Jul 6 14:44:55 2015 by ELM ver.2012-10-06 from 001__elm20150706_123806__dat00.bin

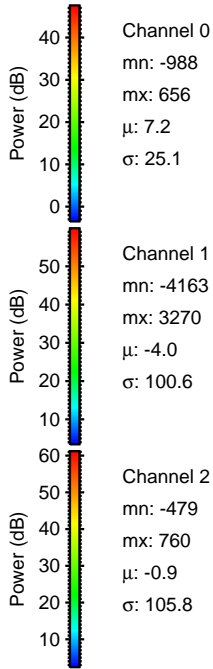
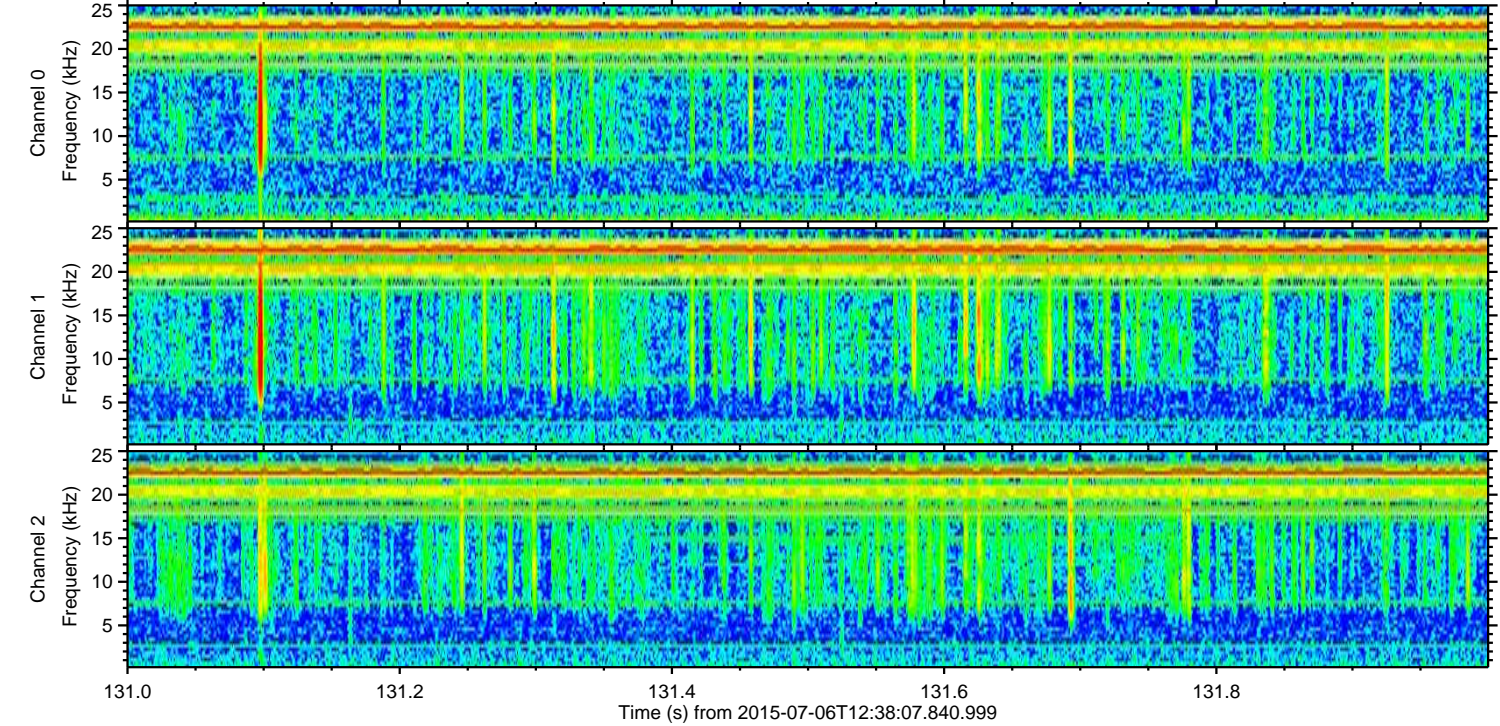
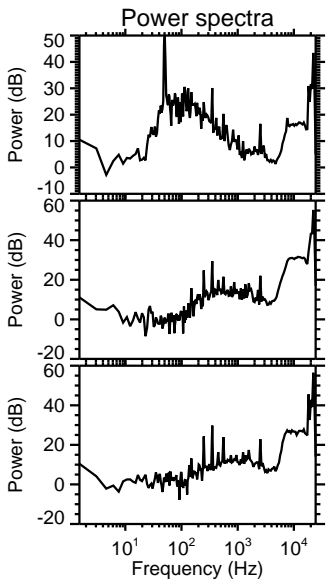
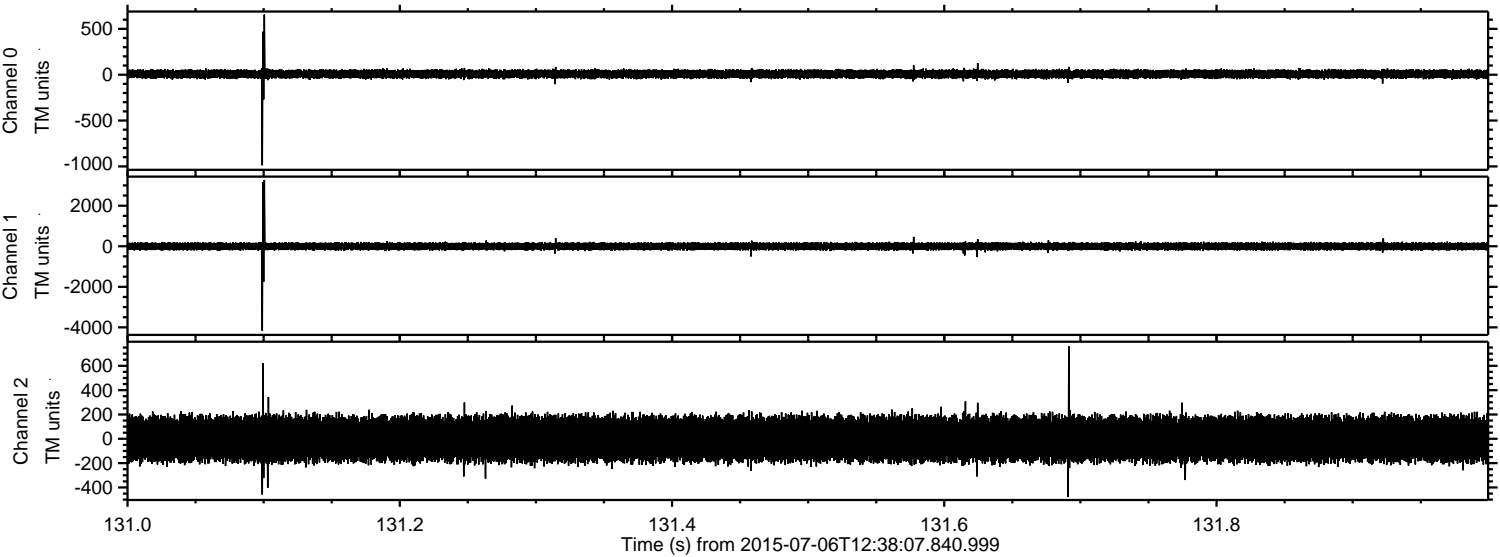

Channel 0
mn: -988
mx: 656
 μ : 7.2
 σ : 25.1

Channel 1
mn: -4163
mx: 3270
 μ : -4.0
 σ : 100.6

Channel 2
mn: -479
mx: 760
 μ : -0.9
 σ : 105.8

ELMAVAN 3D WAVEFORMS (Measured data sampled at 50 kHz) 51000 packets of 144 samples from 2015-07-06T12:38:07.840.999. Part 142/147

Processed Mon Jul 6 14:44:56 2015 by ELM ver.2012-10-06 from 001__elm20150706_123806__dat00.bin

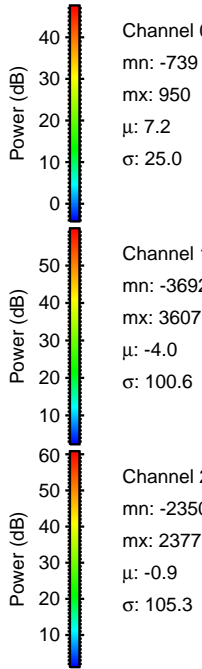
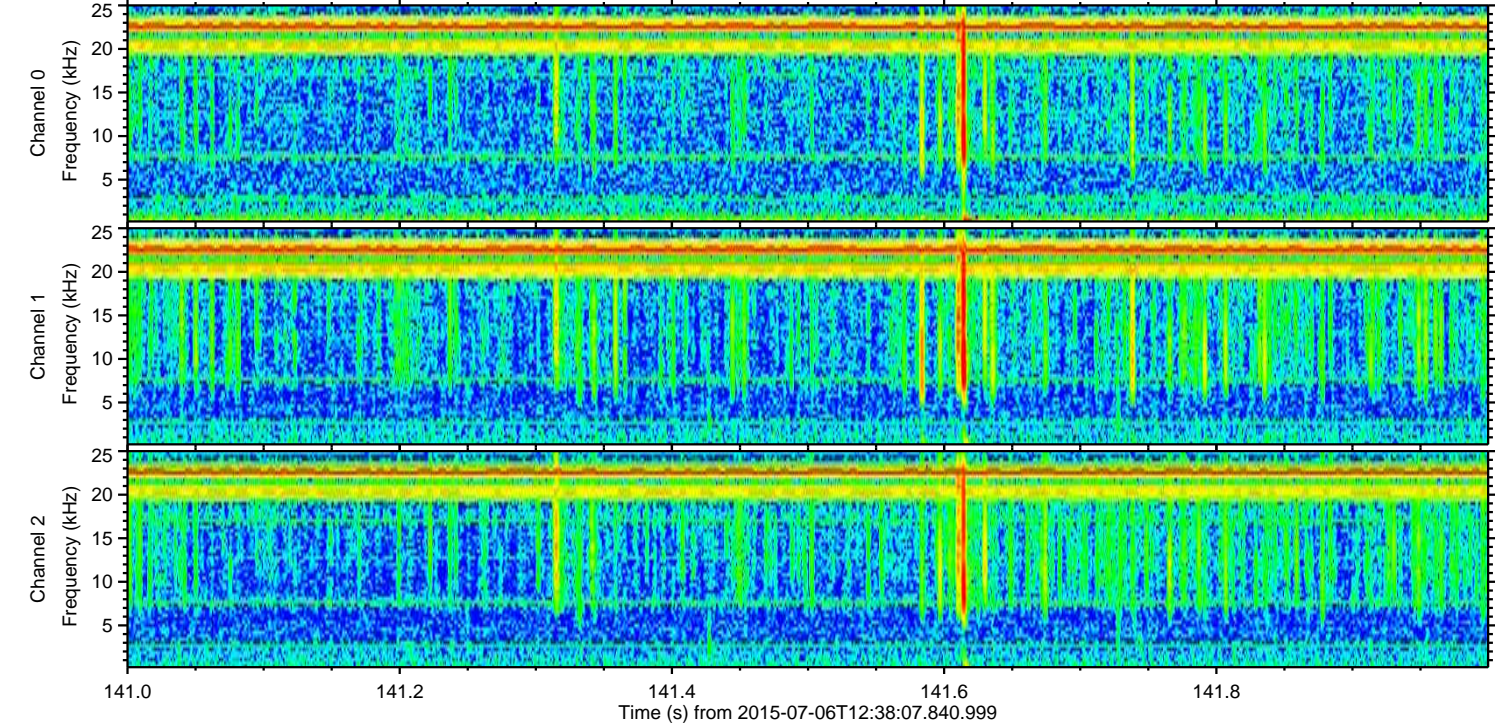
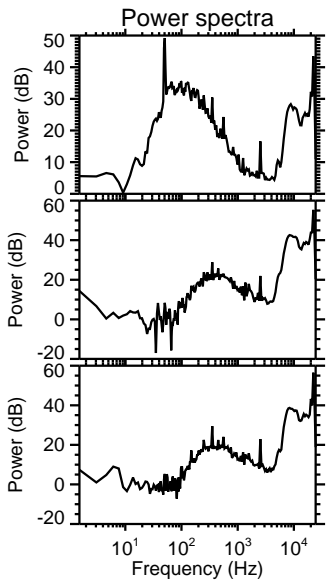
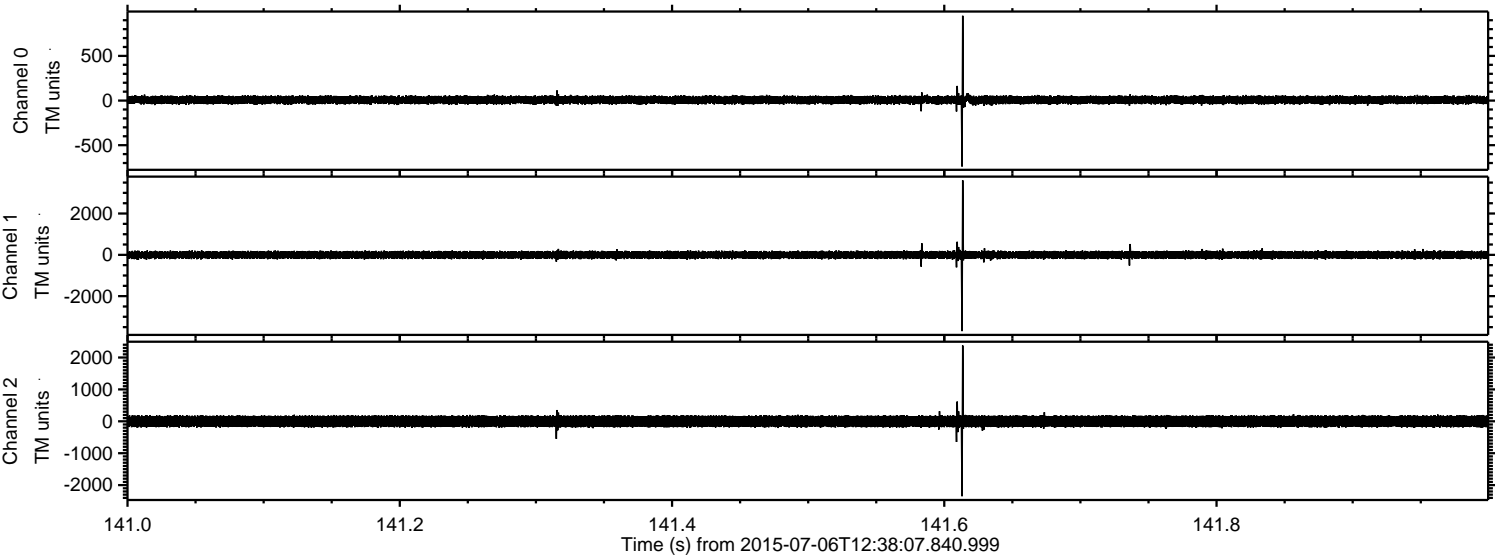

ELMAVAN 3D WAVEFORMS (Measured data sampled at 50 kHz) 51000 packets of 144 samples from 2015-07-06T12:38:07.840.999. Part 146/147

Processed Mon Jul 6 14:44:57 2015 by ELM ver.2012-10-06 from 001__elm20150706_123806__dat00.bin

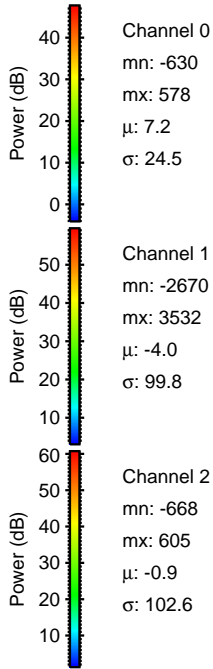
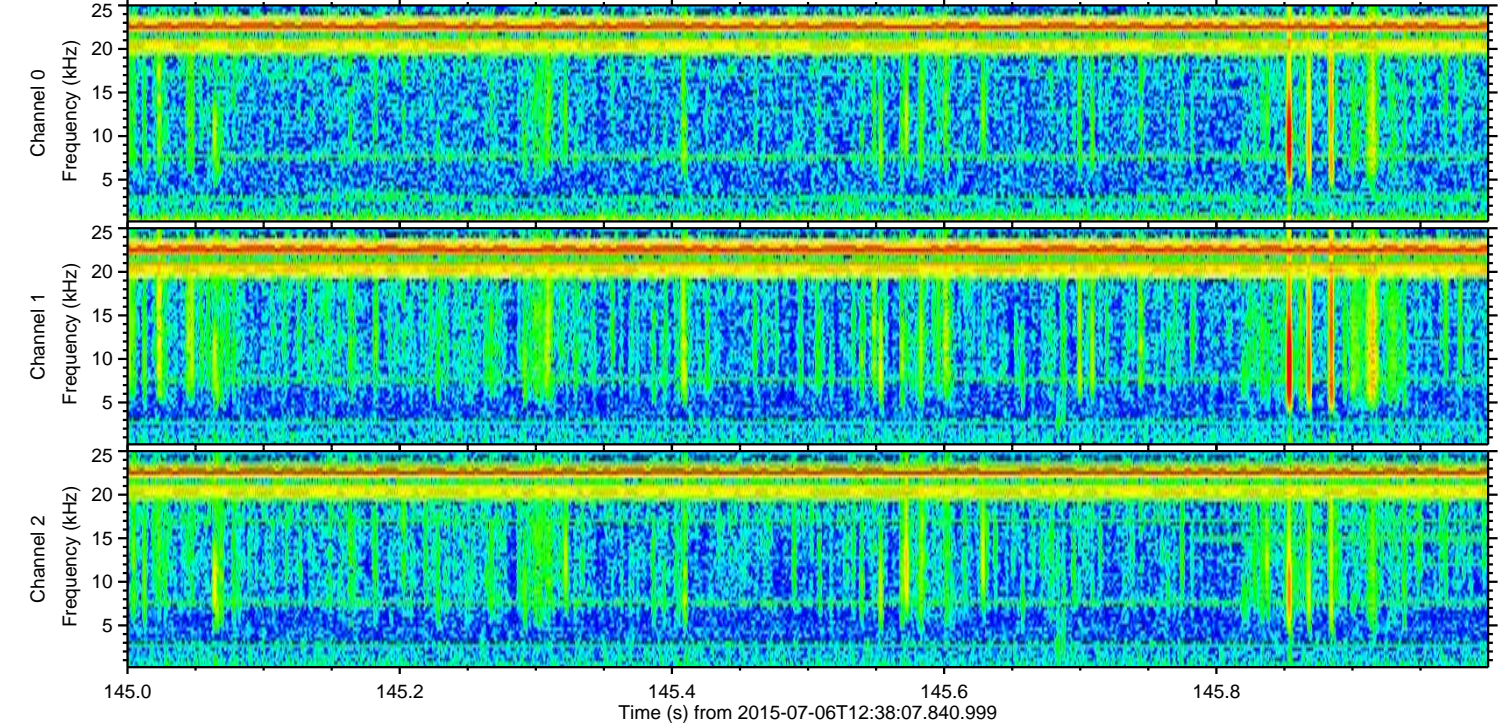
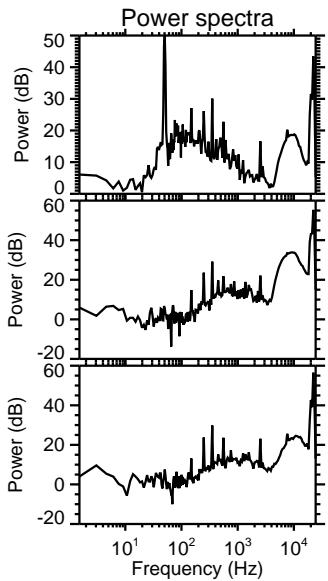
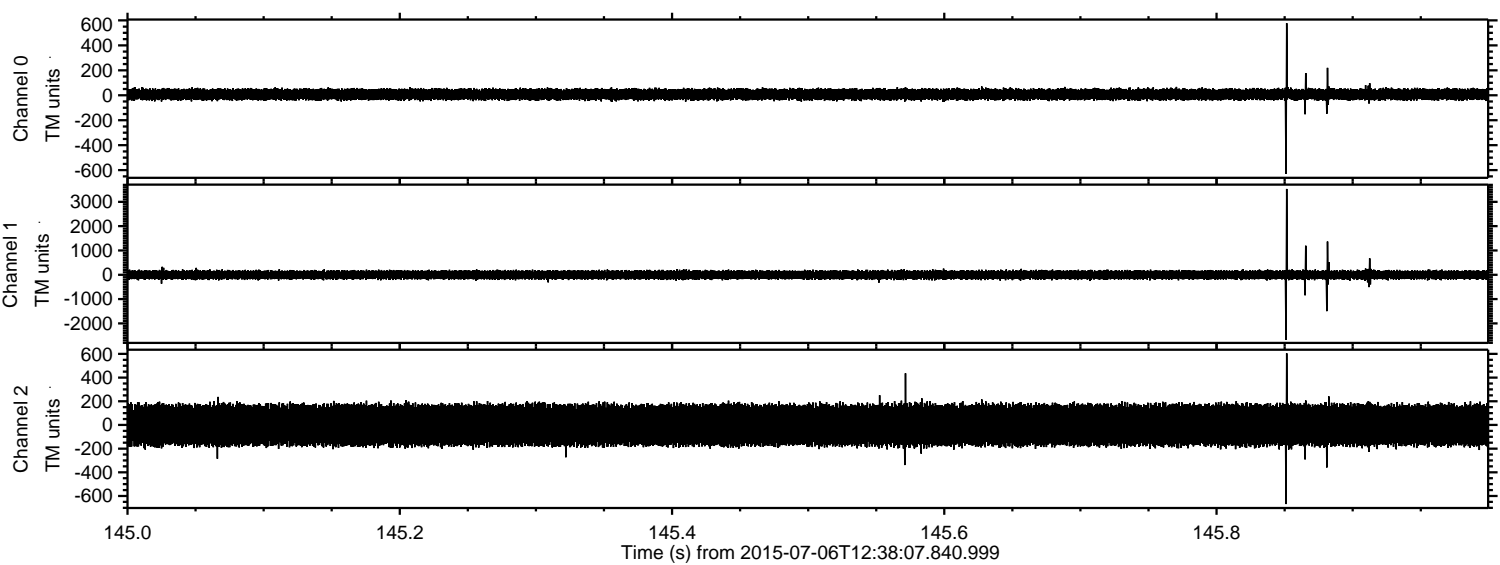

Channel 0
mn: -630
mx: 578
 μ : 7.2
 σ : 24.5

Channel 1
mn: -2670
mx: 3532
 μ : -4.0
 σ : 99.8

Channel 2
mn: -668
mx: 605
 μ : -0.9
 σ : 102.6

ELMAVAN 3D WAVEFORMS (Measured data sampled at 50 kHz) 51000 packets of 144 samples from 2015-07-06T12:38:07.840.999. Part 40/147

Processed Mon Jul 6 14:44:58 2015 by ELM ver.2012-10-06 from 001__elm20150706_123806__dat00.bin

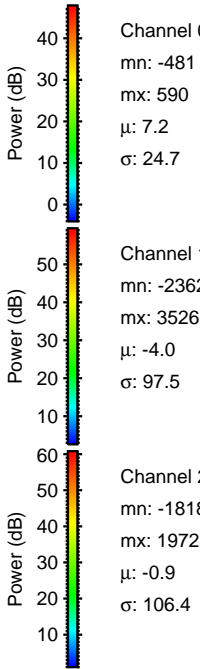
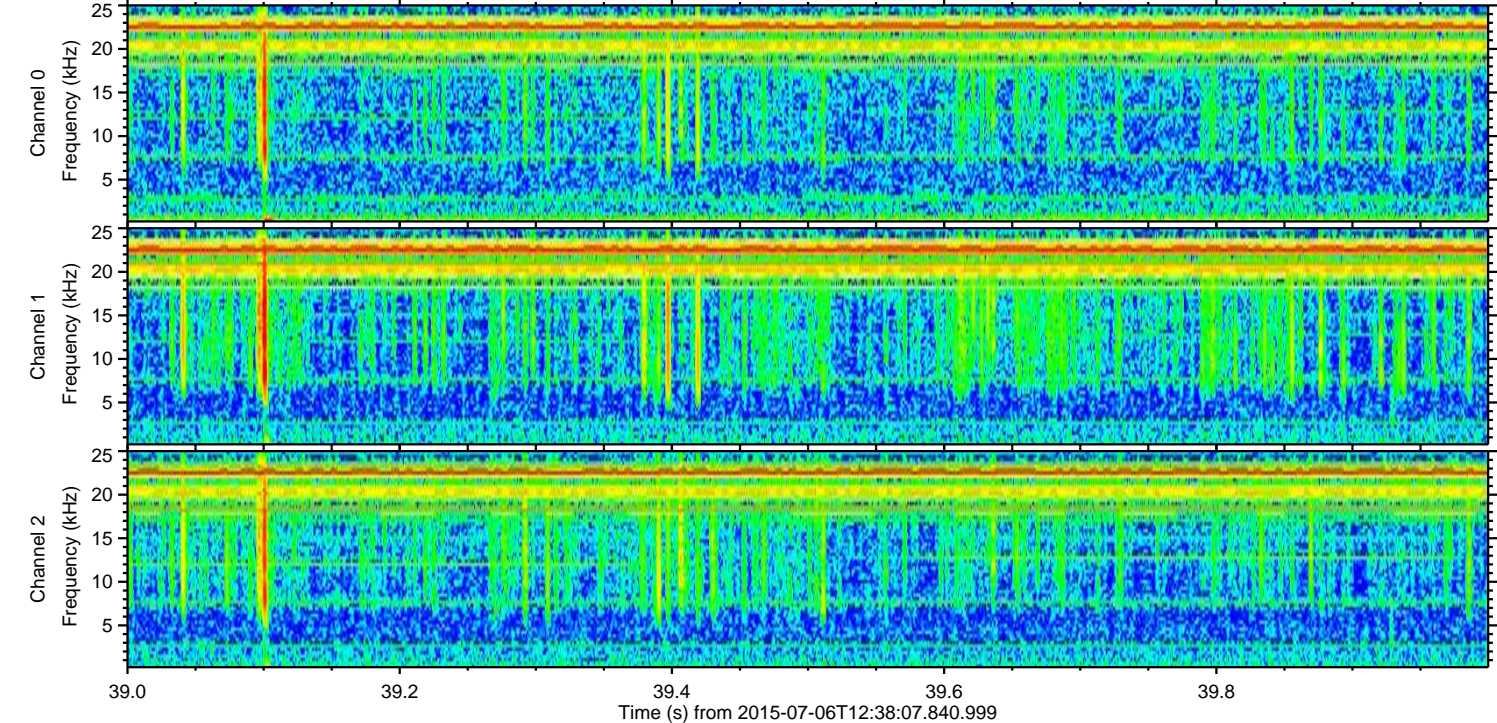
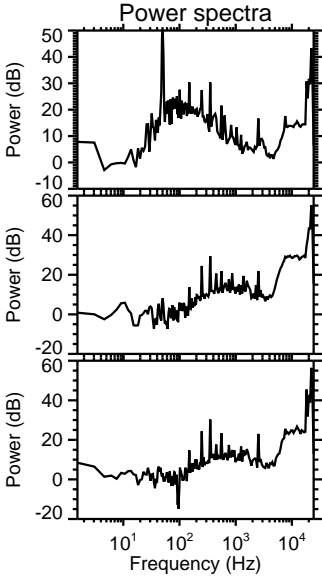
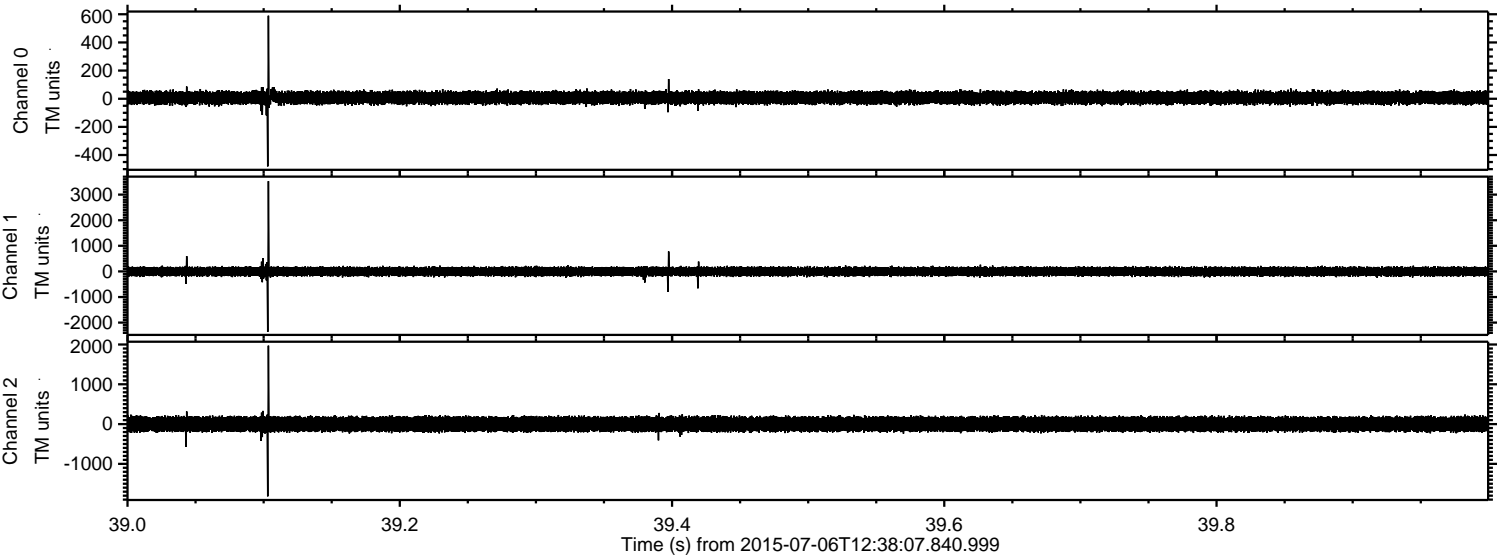

ELMAVAN 3D WAVEFORMS (Measured data sampled at 50 kHz) 51000 packets of 144 samples from 2015-07-06T12:38:07.840.999. Part 138/147

Processed Mon Jul 6 14:44:59 2015 by ELM ver.2012-10-06 from 001__elm20150706_123806_dat00.bin

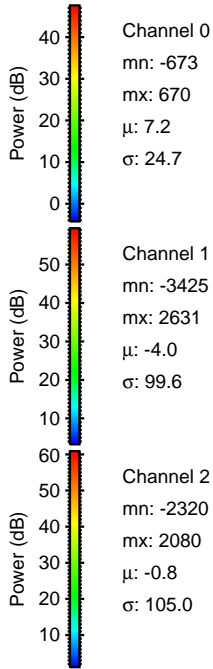
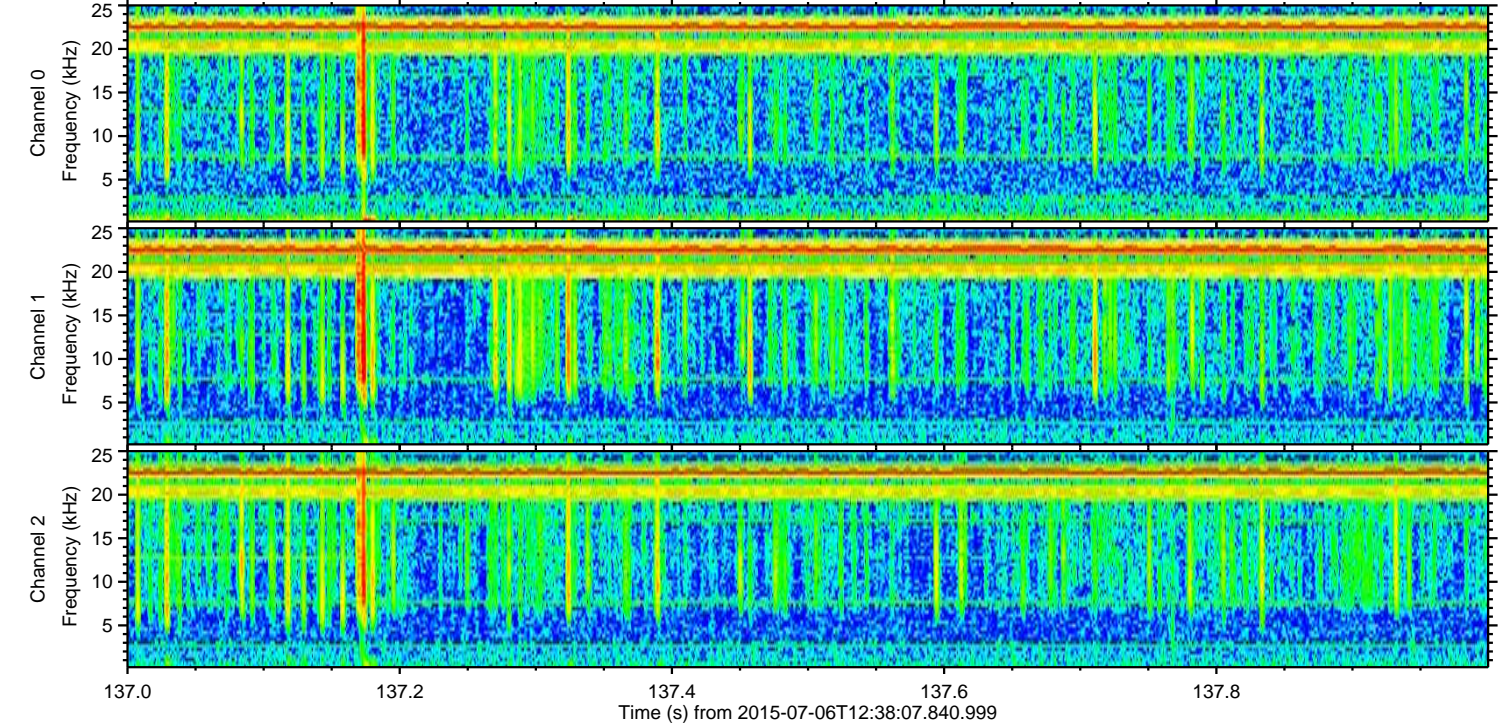
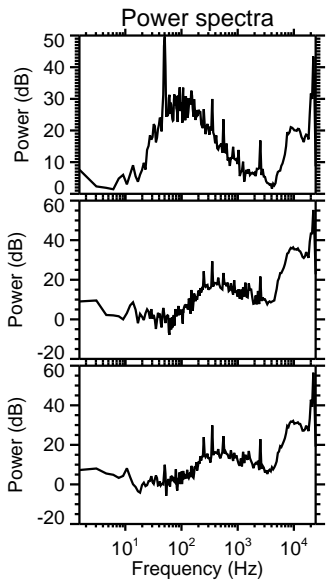
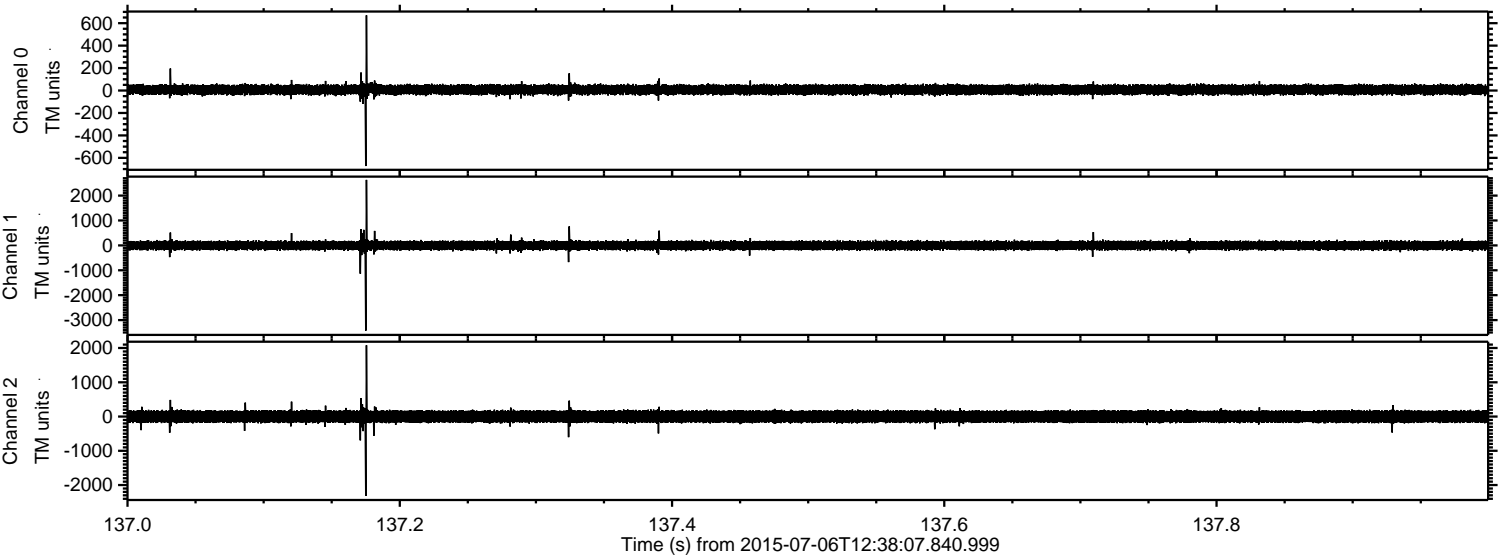

Channel 0
mn: -673
mx: 670
 μ : 7.2
 σ : 24.7

Channel 1
mn: -3425
mx: 2631
 μ : -4.0
 σ : 99.6

Channel 2
mn: -2320
mx: 2080
 μ : -0.8
 σ : 105.0

ELMAVAN 3D WAVEFORMS (Measured data sampled at 50 kHz) 51000 packets of 144 samples from 2015-07-06T12:38:07.840.999. Part 116/147

