

ELMAVAN 3D WAVEFORMS (Measured data sampled at 50 kHz) 51000 packets of 144 samples from 2015-07-06T09:02:58.922.000.

Processed Mon Jul 6 11:09:34 2015 by ELM ver.2012-10-06 from 001__elm20150706_090257__dat00.bin

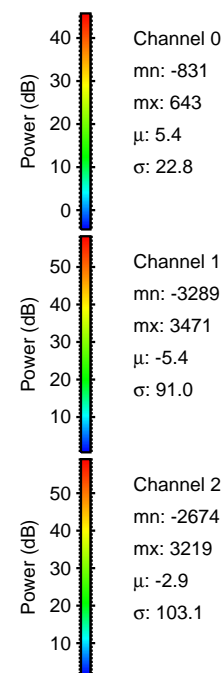

Processed Mon Jul 6 11:09:49 2015 by ELM ver.2012-10-06 from 001__elm20150706_090257__dat00.bin

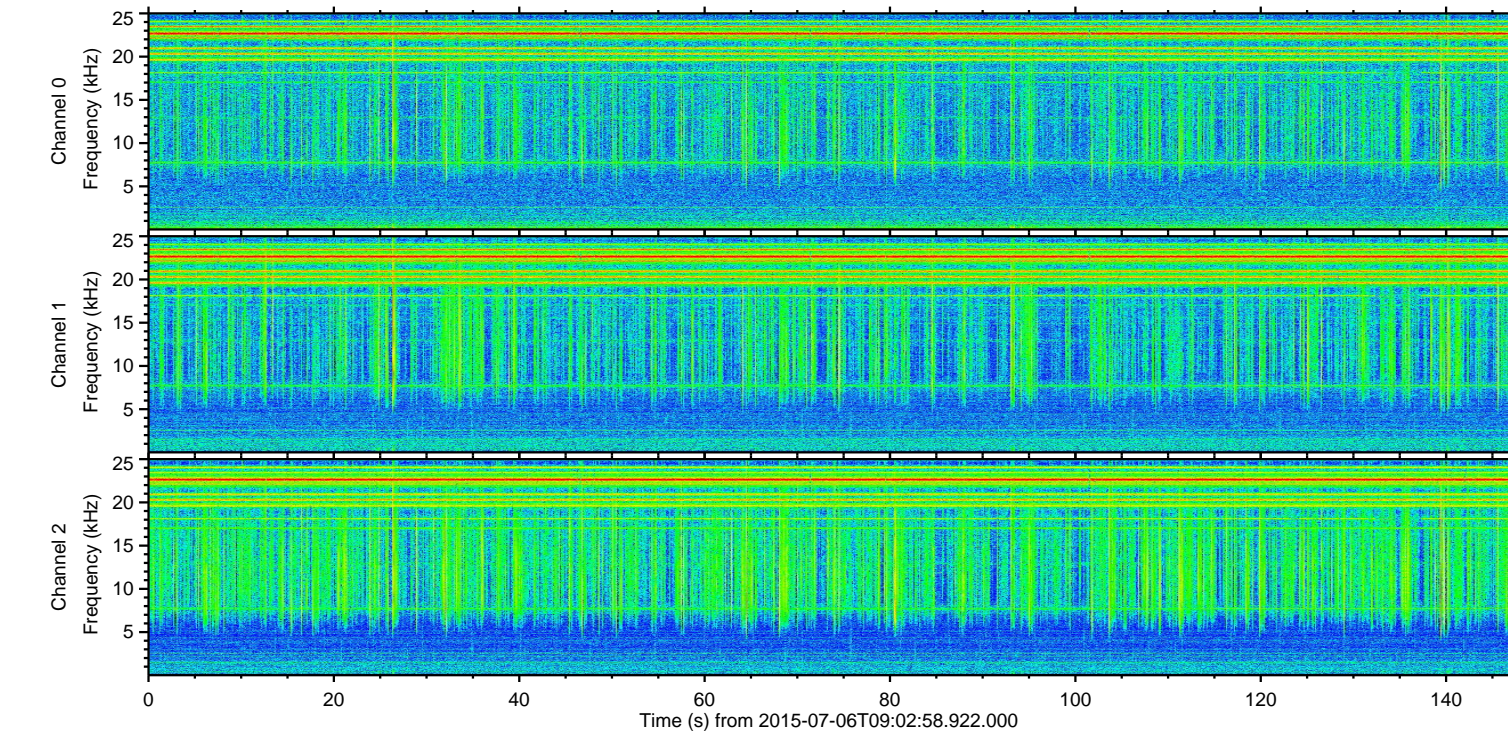
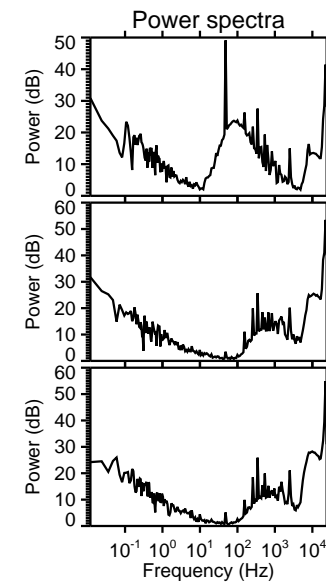
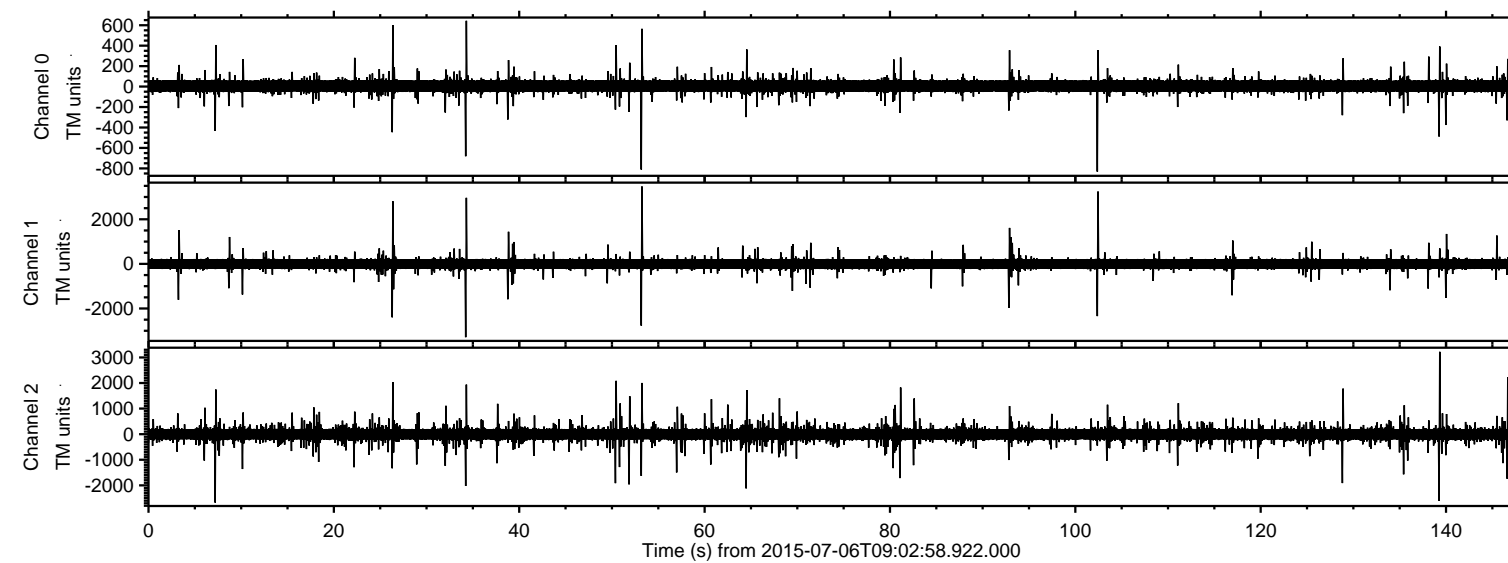
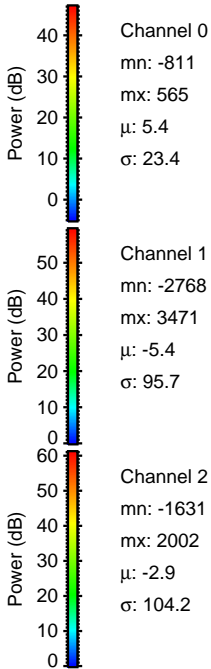
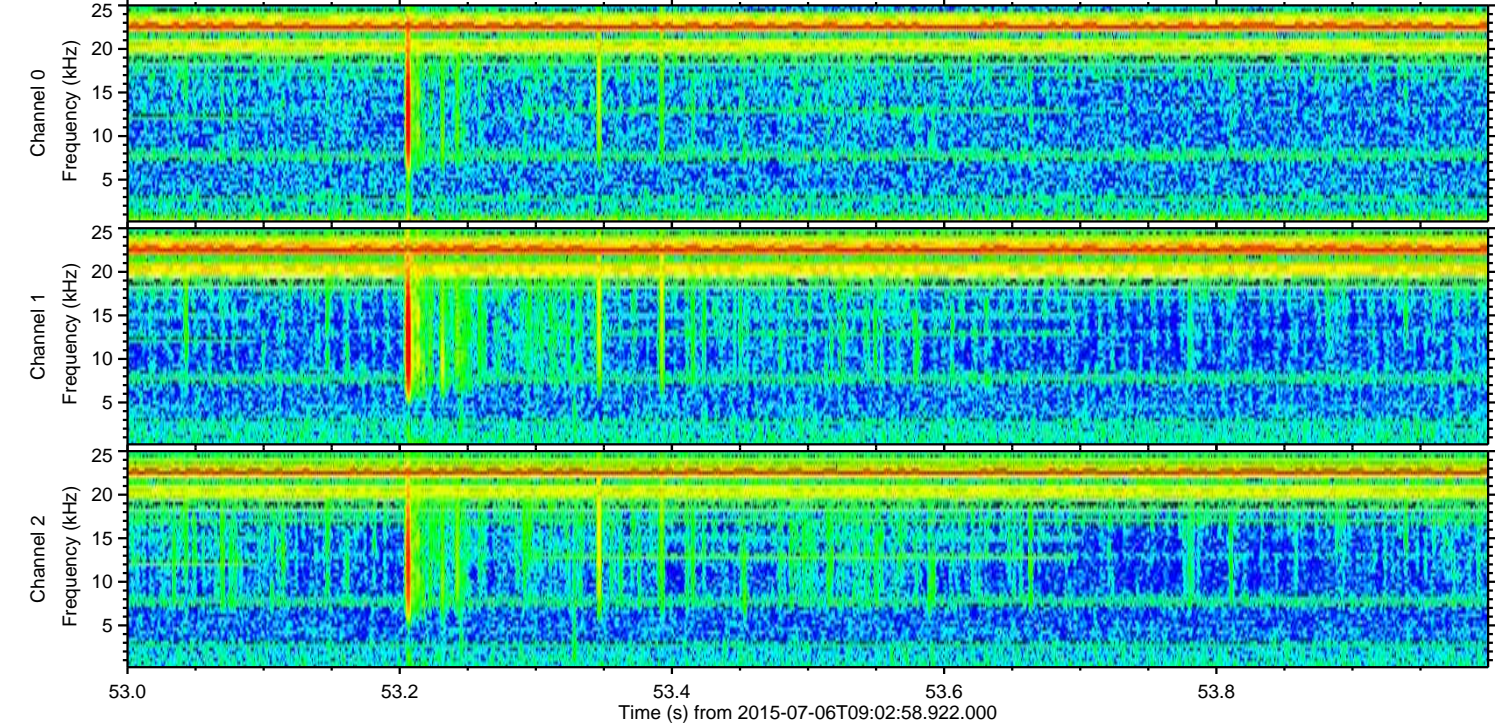
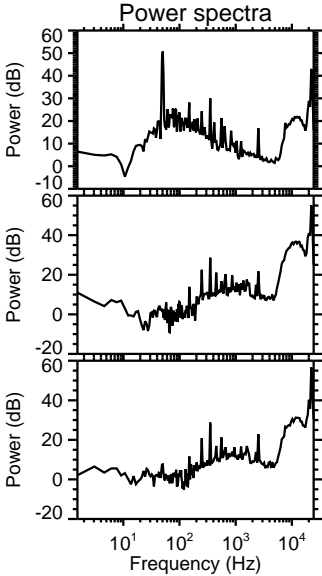
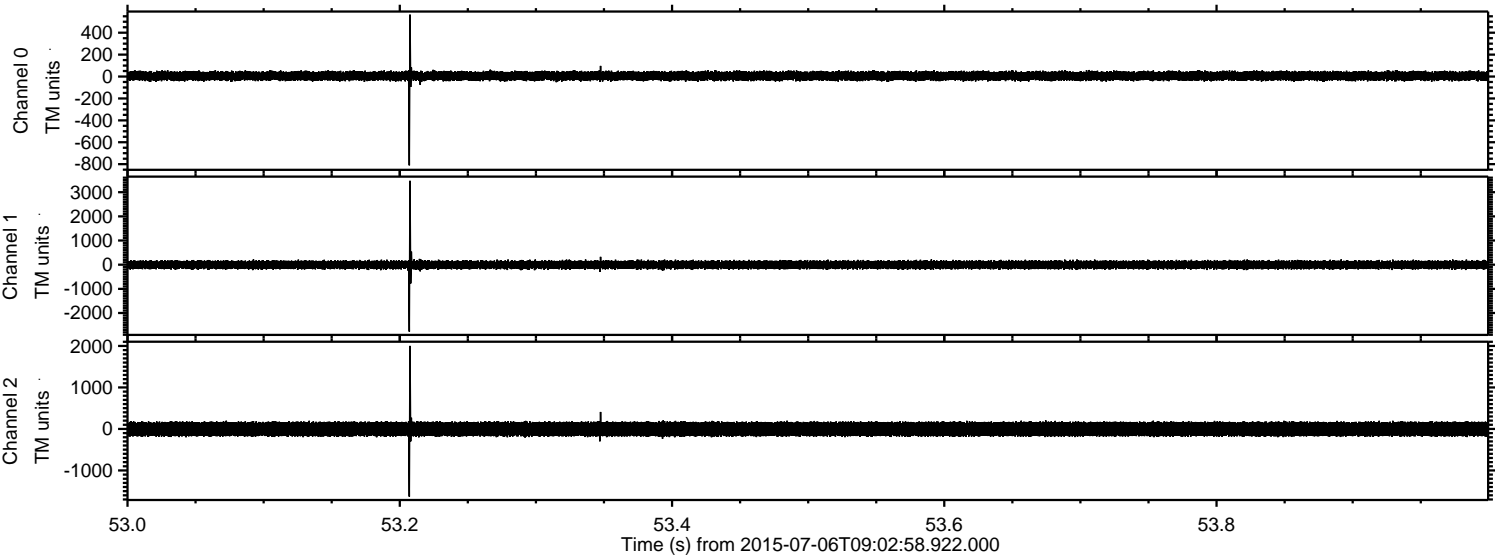

Processed Mon Jul 6 11:09:50 2015 by ELM ver.2012-10-06 from 001__elm20150706_090257__dat00.bin

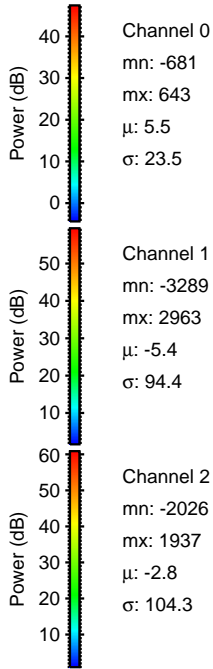
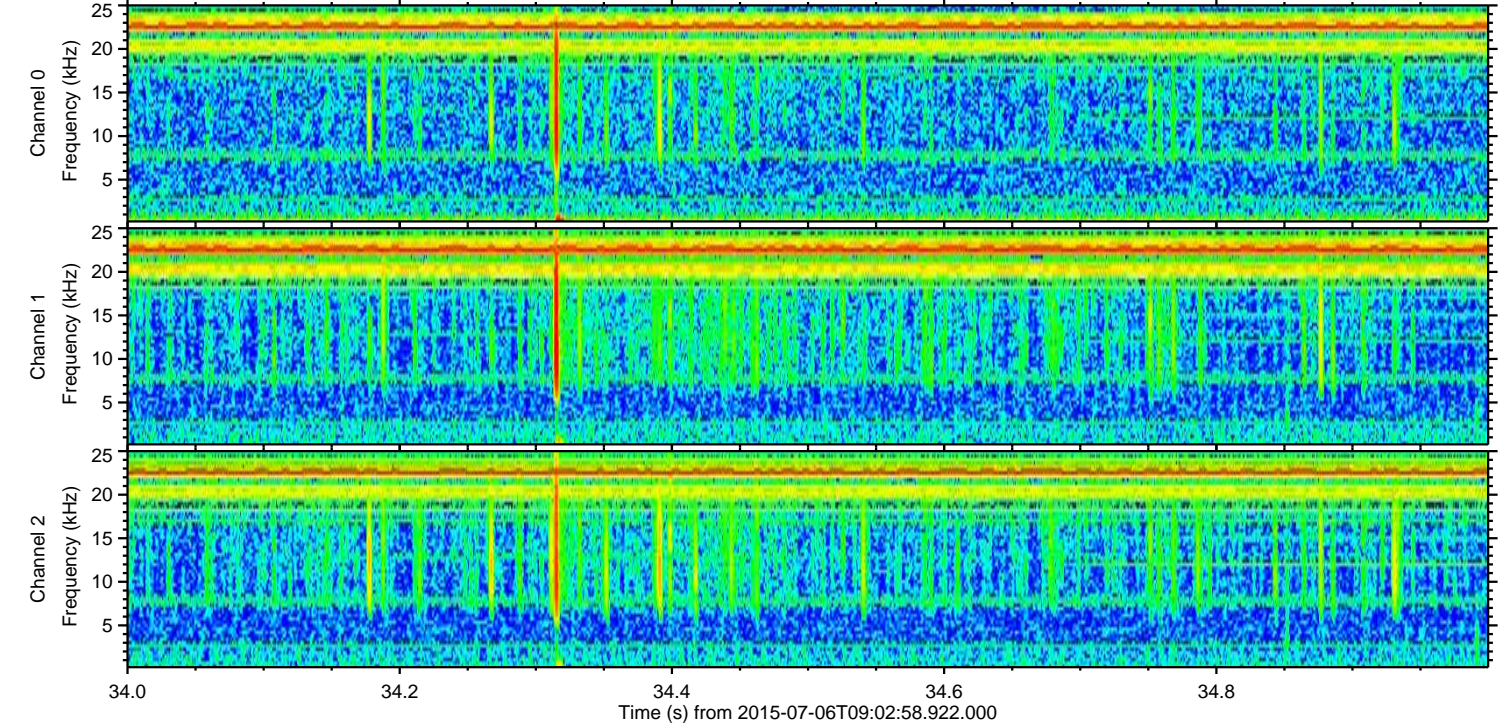
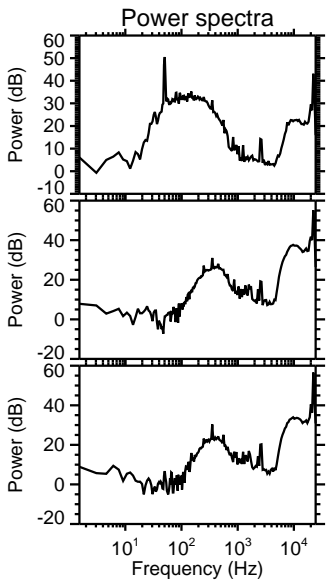
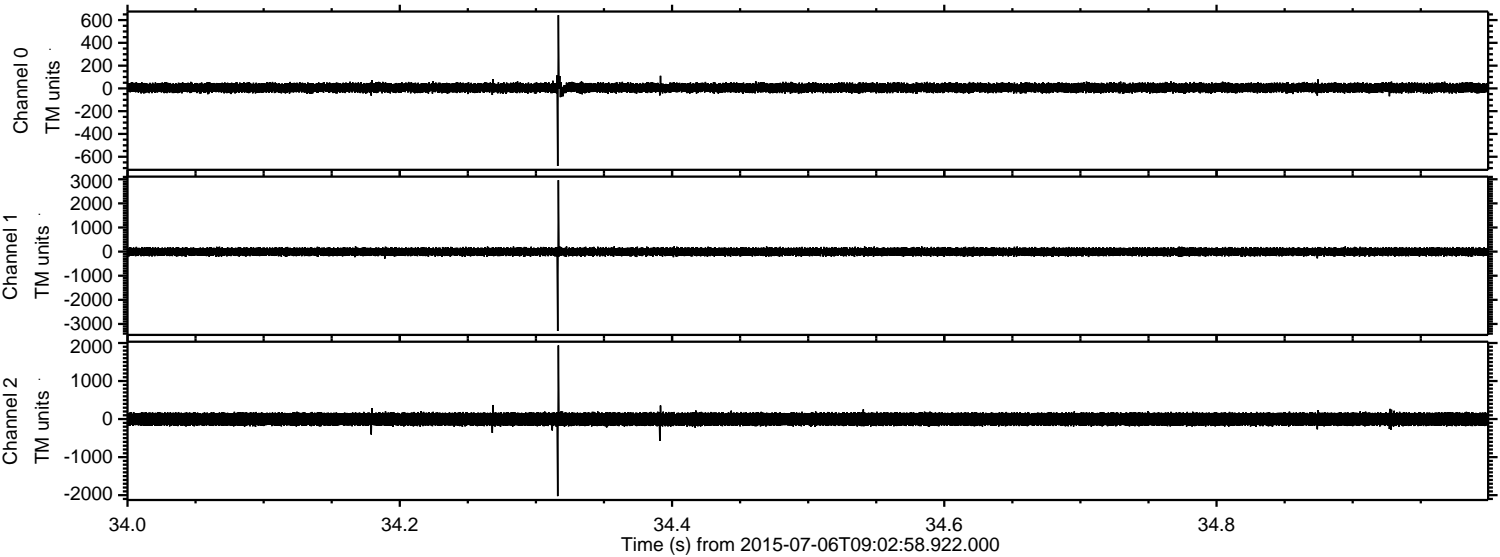

ELMAVAN 3D WAVEFORMS (Measured data sampled at 50 kHz) 51000 packets of 144 samples from 2015-07-06T09:02:58.922.000. Part 103/147

Processed Mon Jul 6 11:09:51 2015 by ELM ver.2012-10-06 from 001__elm20150706_090257__dat00.bin

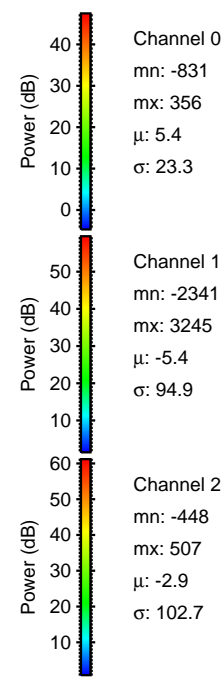
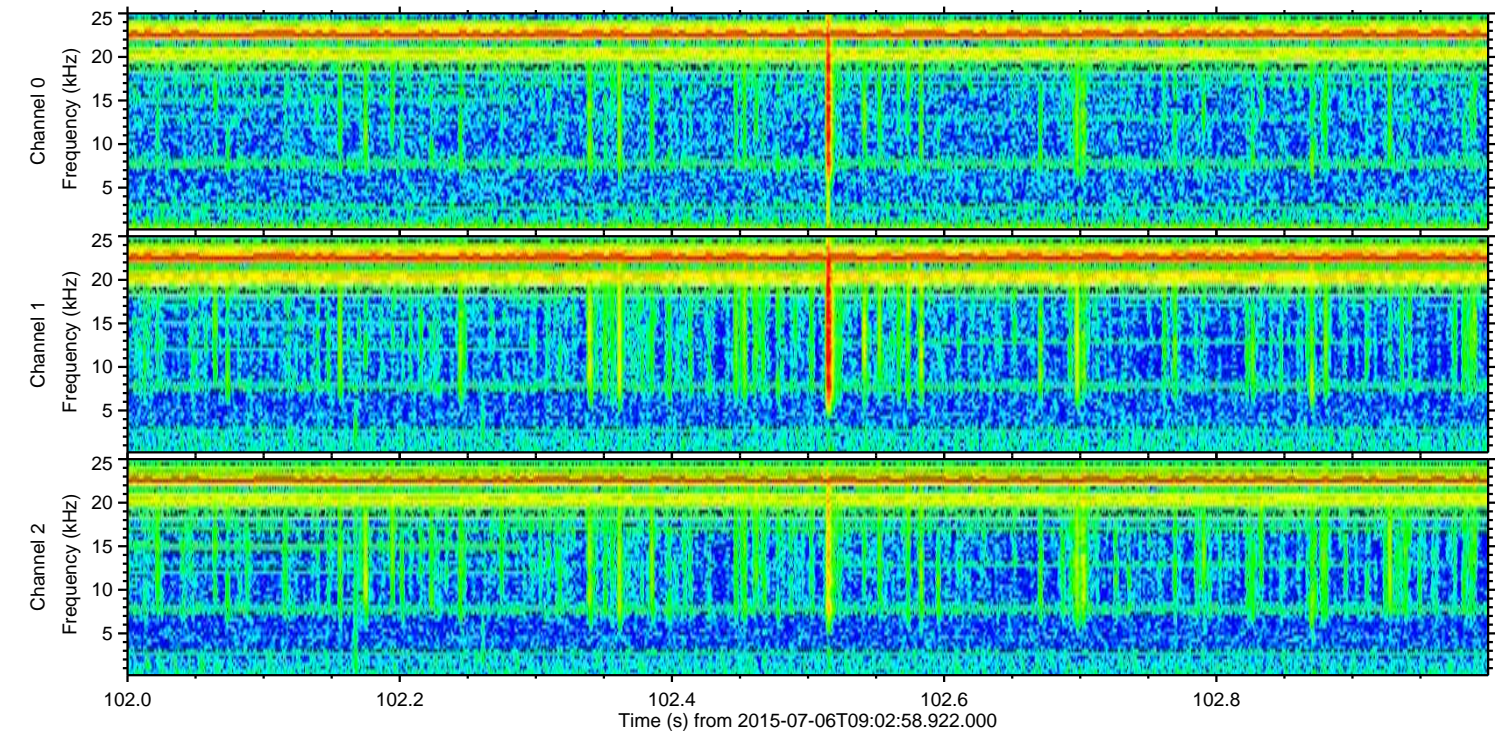
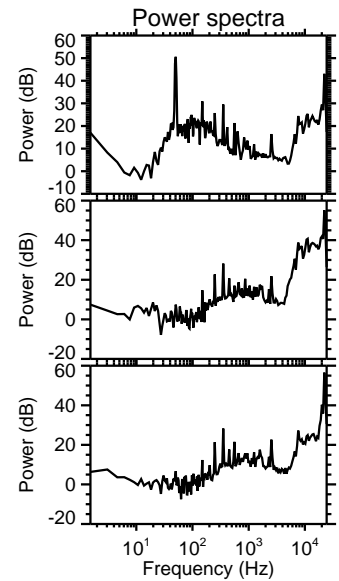
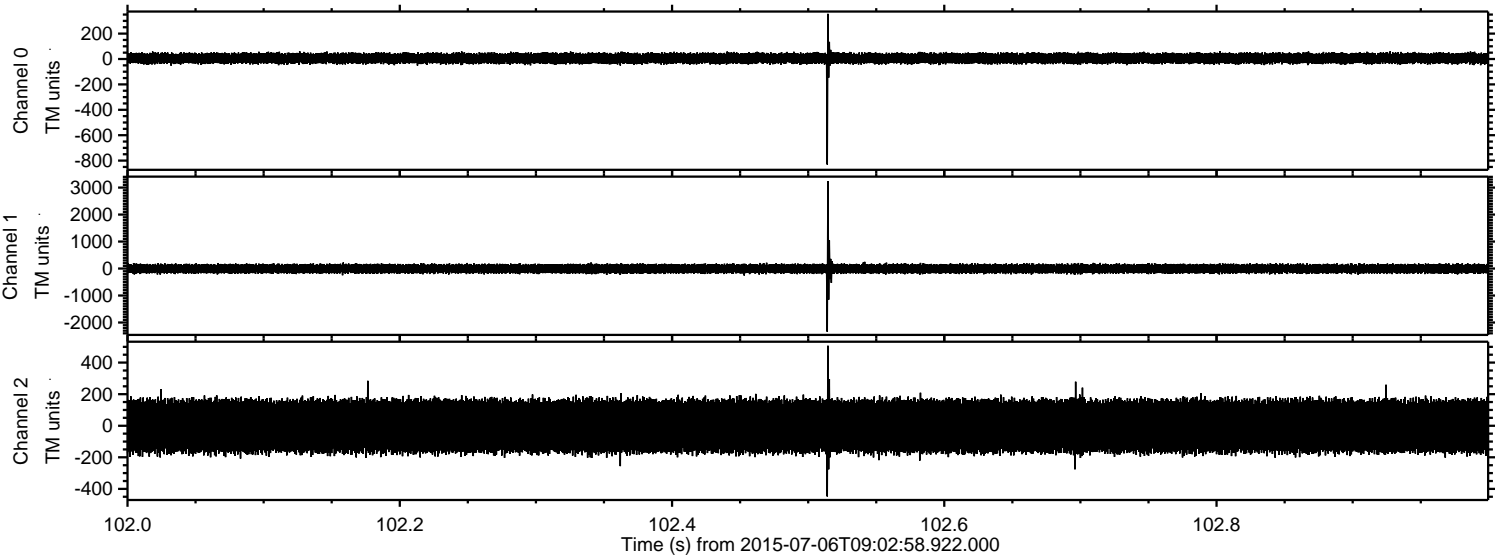

ELMAVAN 3D WAVEFORMS (Measured data sampled at 50 kHz) 51000 packets of 144 samples from 2015-07-06T09:02:58.922.000. Part 140/147

Processed Mon Jul 6 11:09:52 2015 by ELM ver.2012-10-06 from 001__elm20150706_090257__dat00.bin

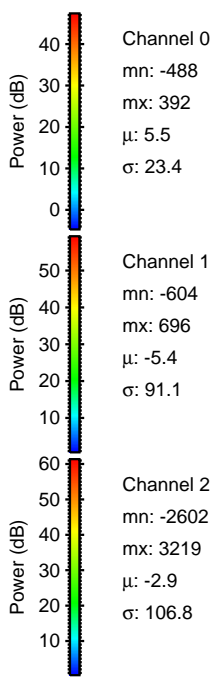
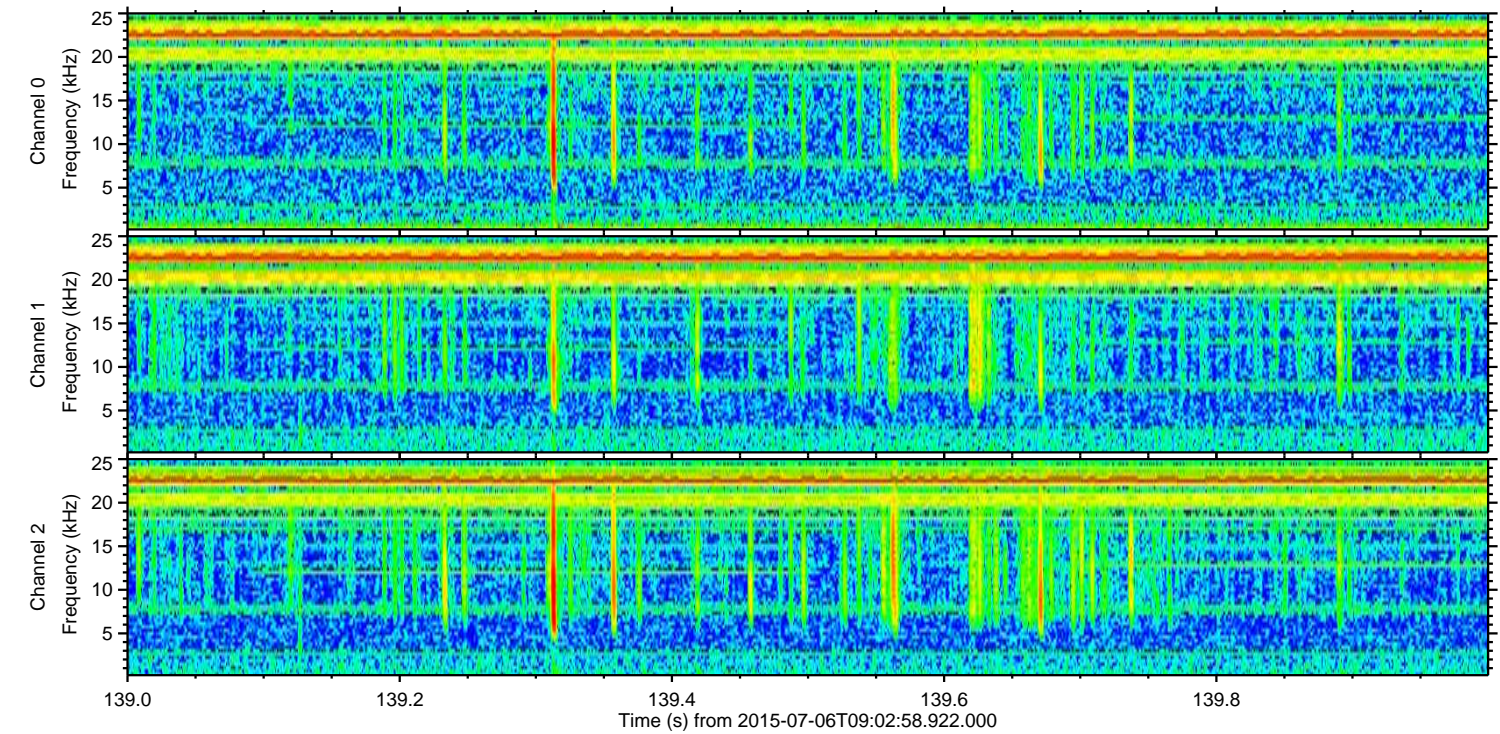
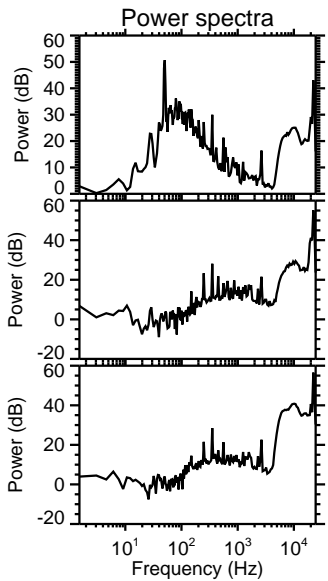
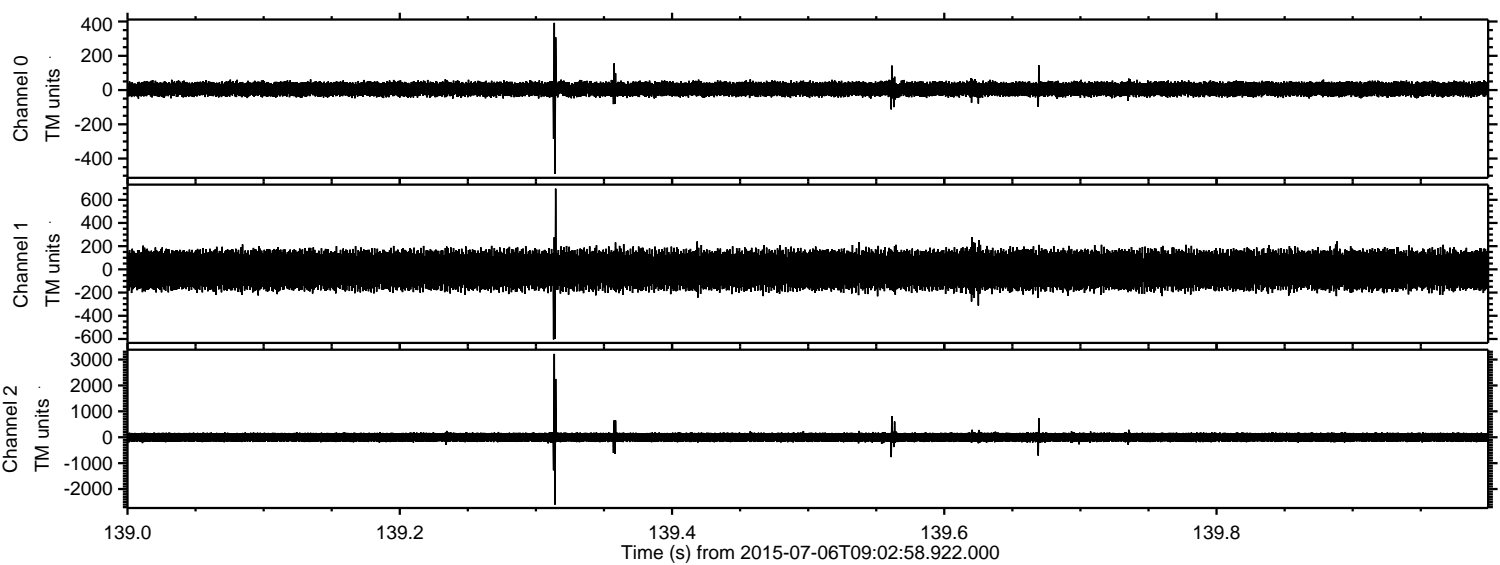

Processed Mon Jul 6 11:09:53 2015 by ELM ver.2012-10-06 from 001__elm20150706_090257__dat00.bin

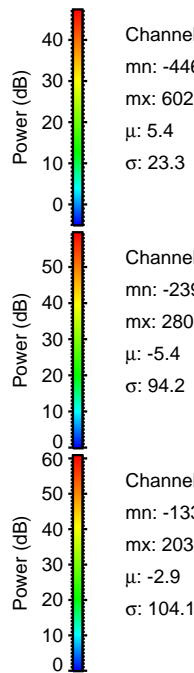
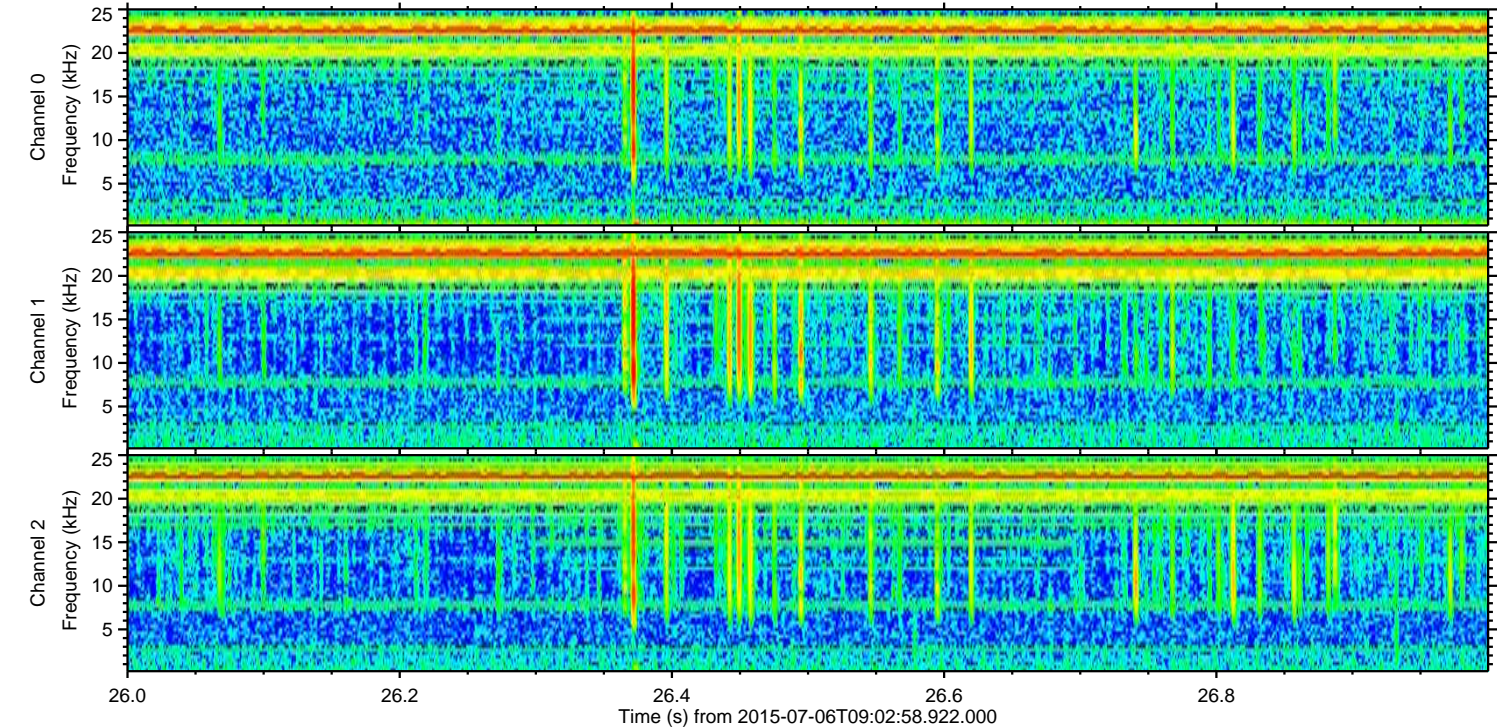
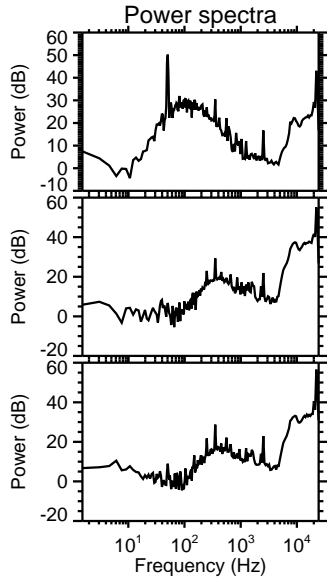
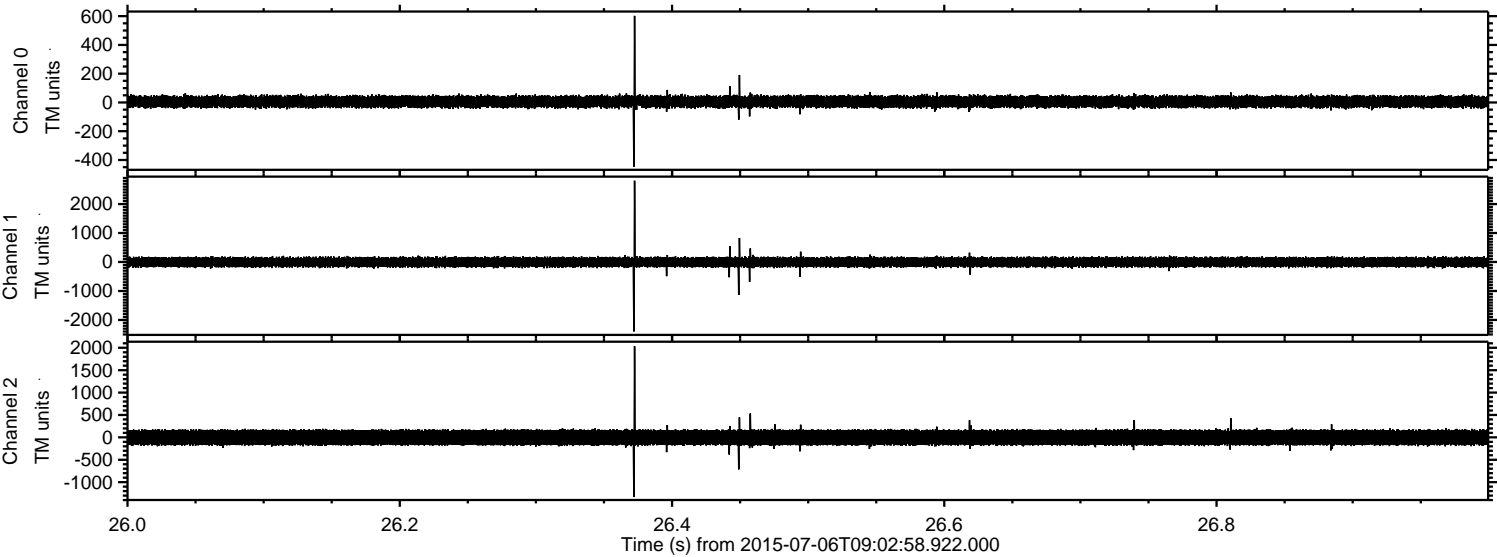

Processed Mon Jul 6 11:09:54 2015 by ELM ver.2012-10-06 from 001__elm20150706_090257__dat00.bin

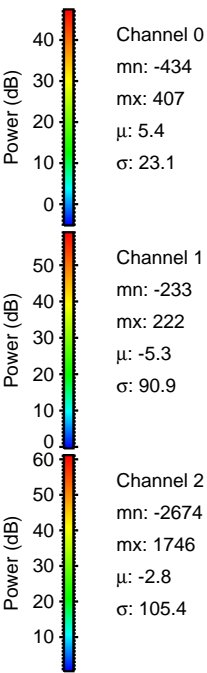
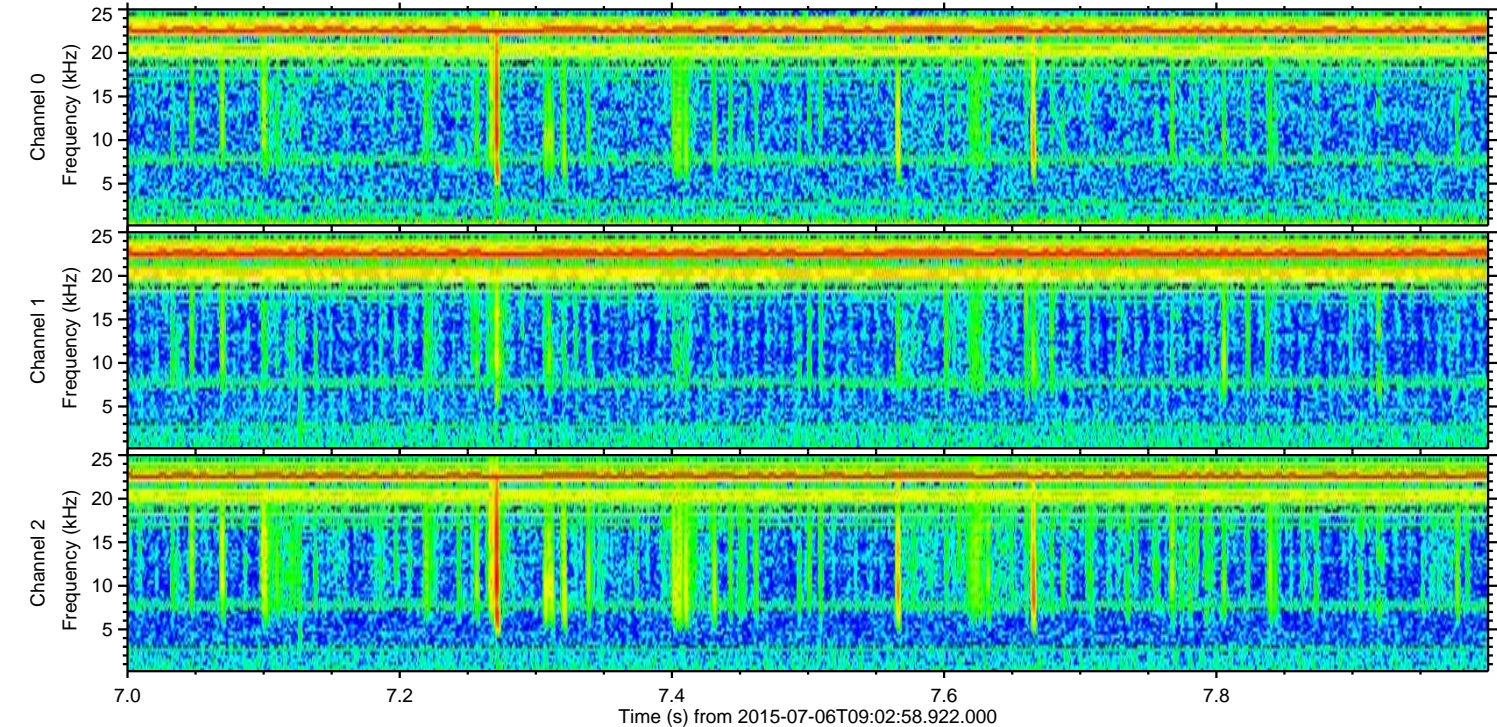
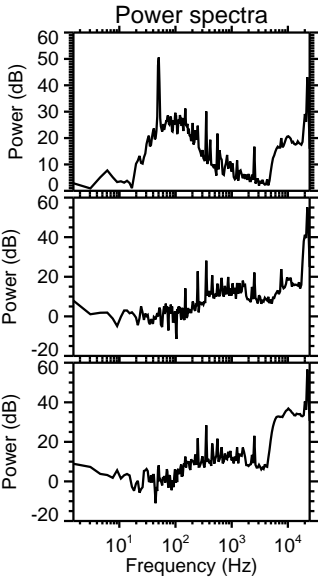
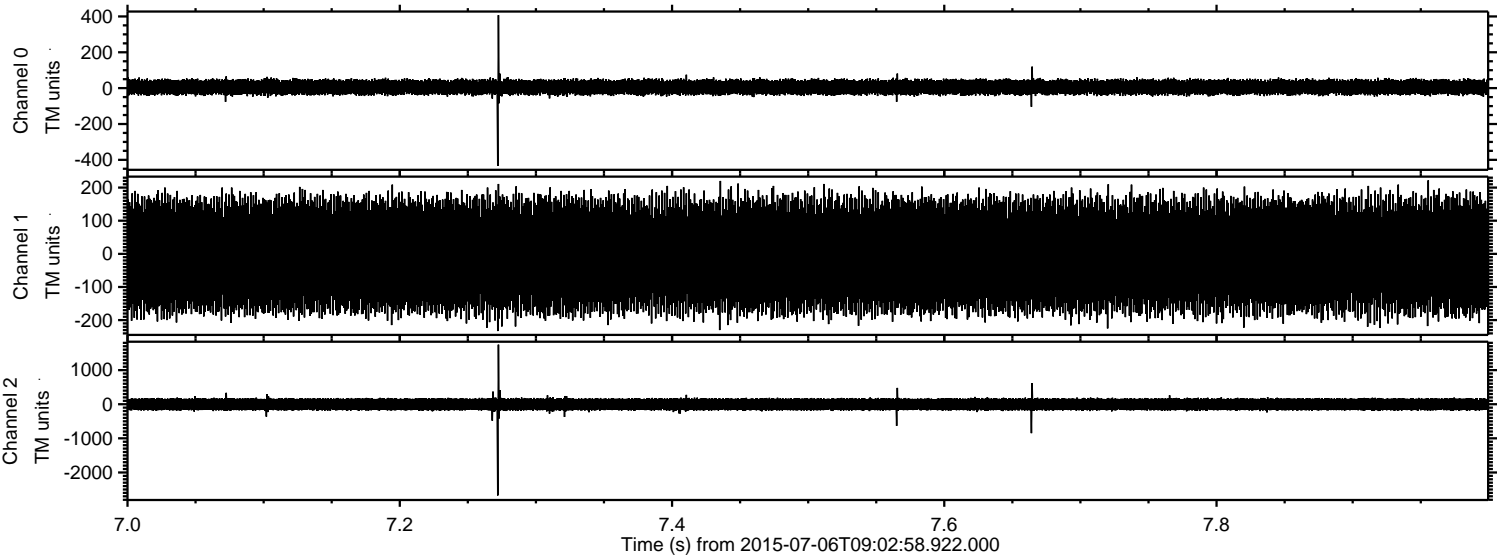

Processed Mon Jul 6 11:09:55 2015 by ELM ver.2012-10-06 from 001__elm20150706_090257__dat00.bin

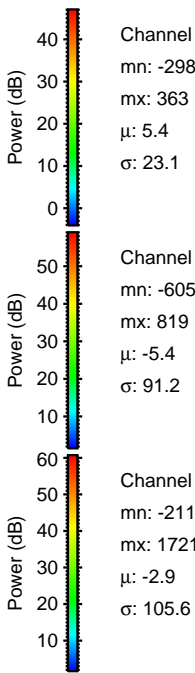
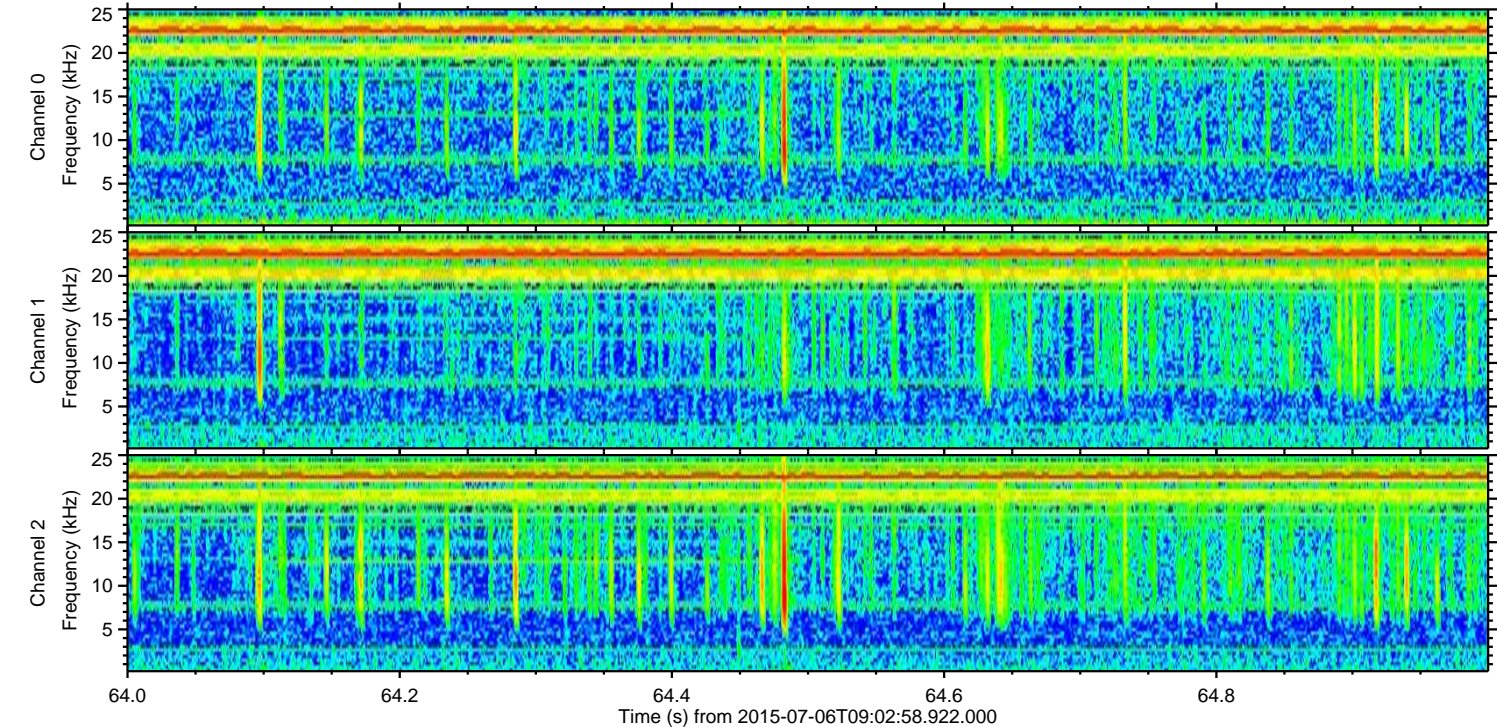
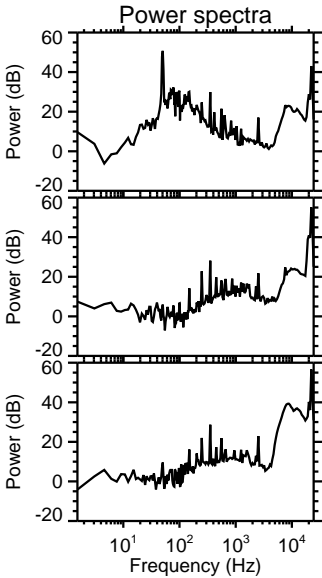
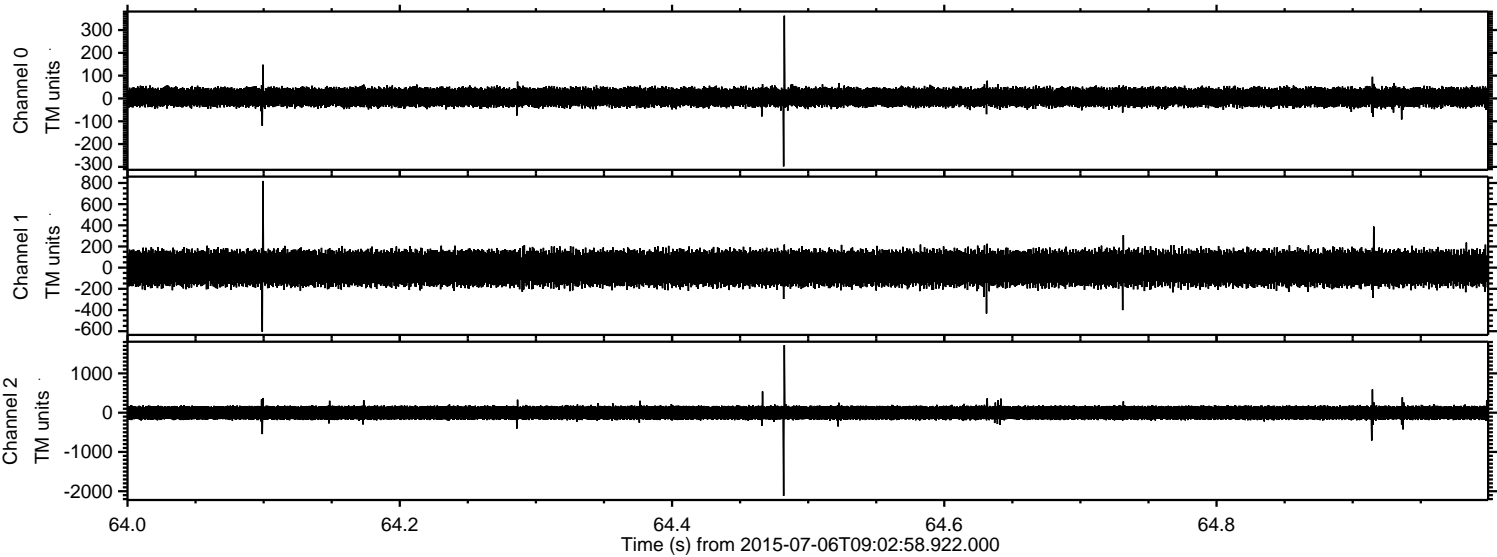

Processed Mon Jul 6 11:09:56 2015 by ELM ver.2012-10-06 from 001__elm20150706_090257__dat00.bin

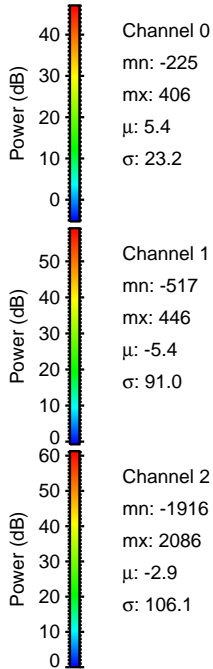
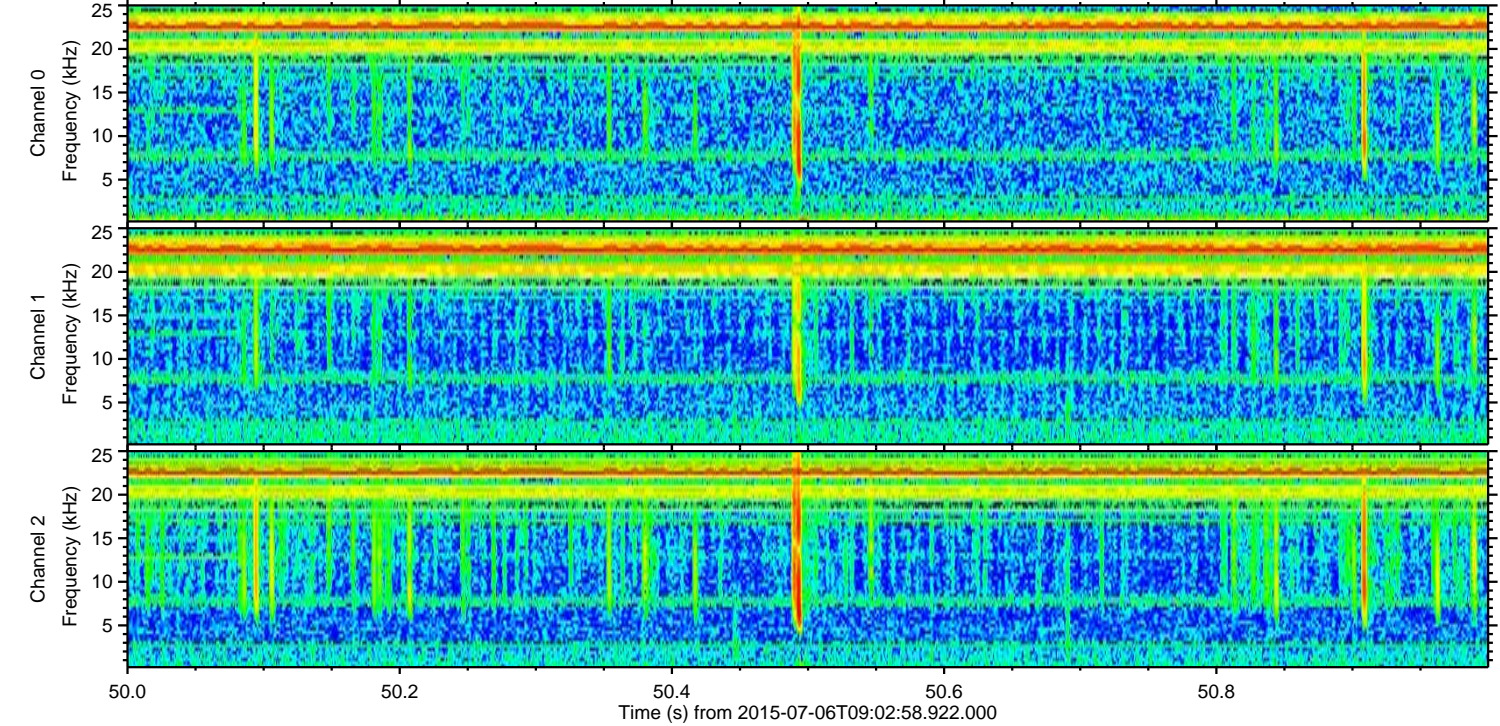
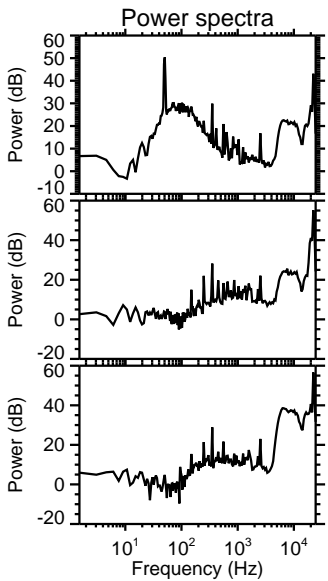
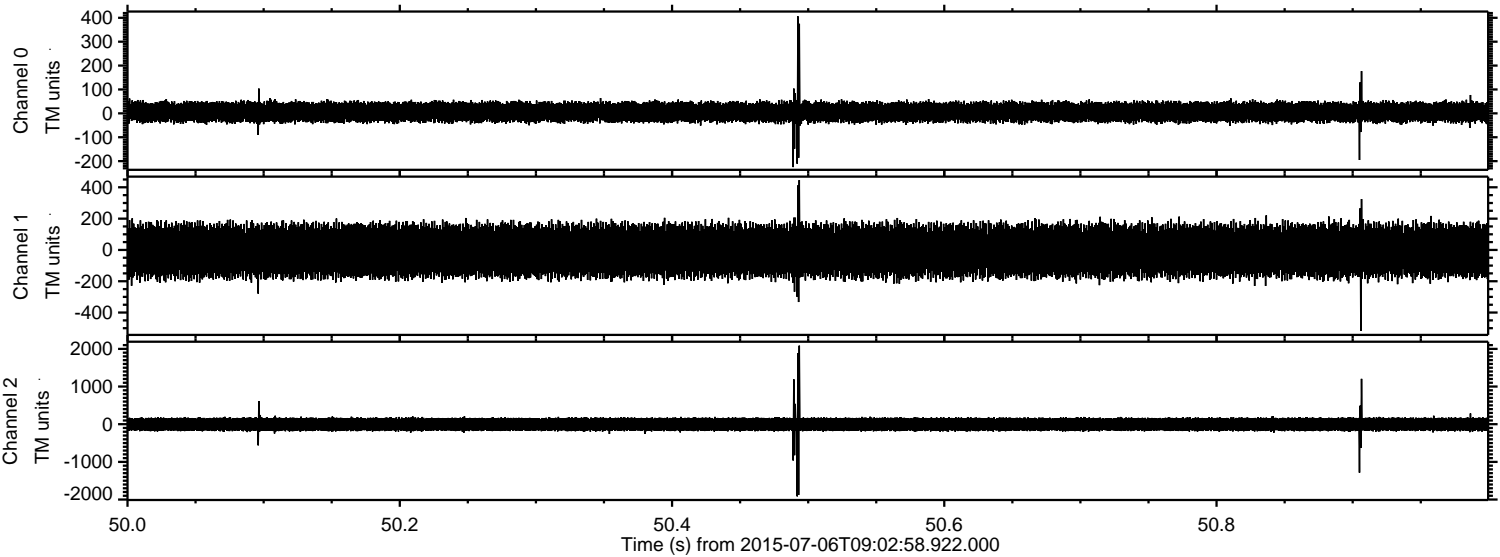

Processed Mon Jul 6 11:09:57 2015 by ELM ver.2012-10-06 from 001__elm20150706_090257__dat00.bin

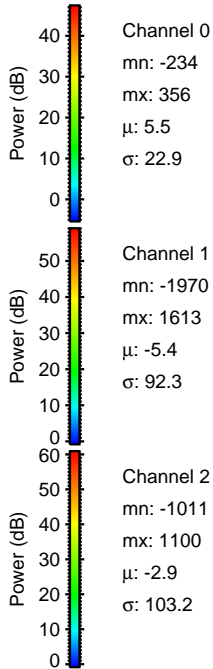
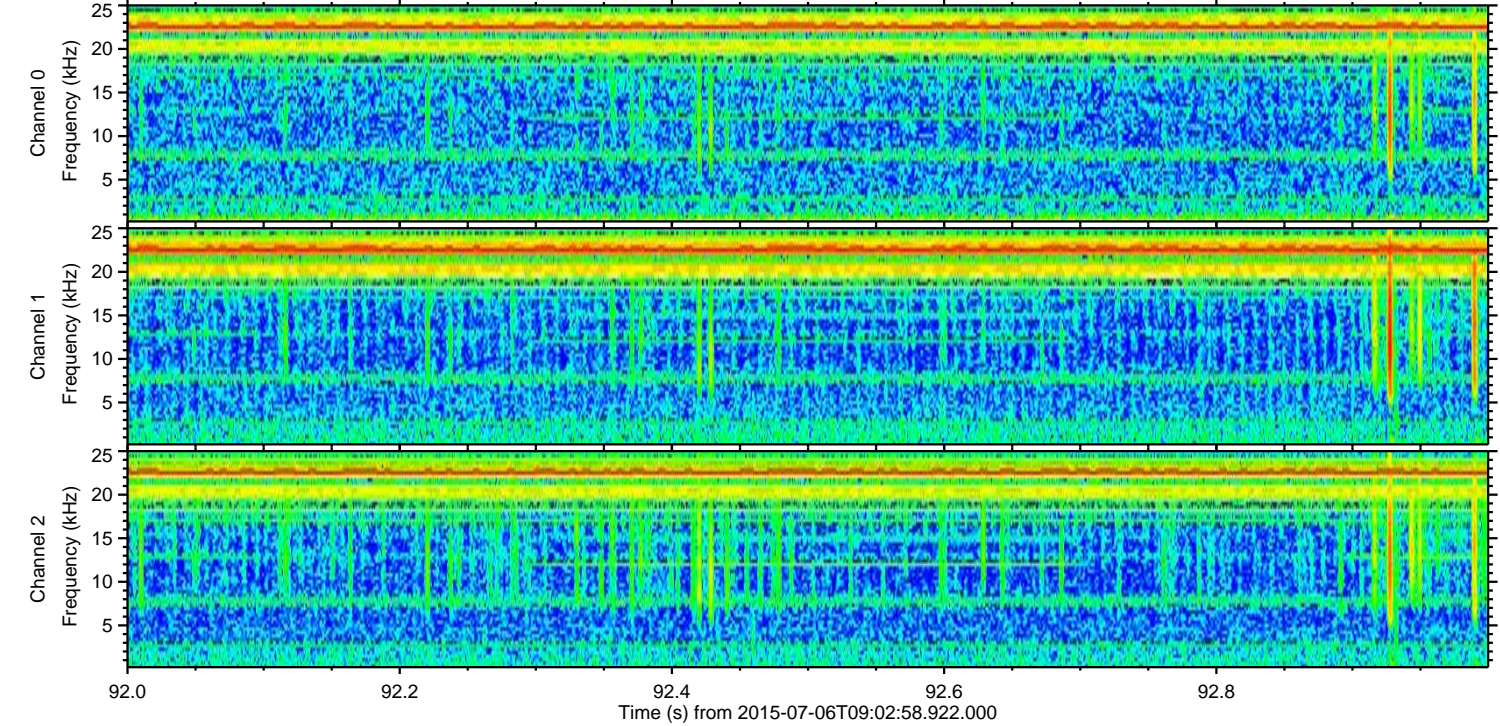
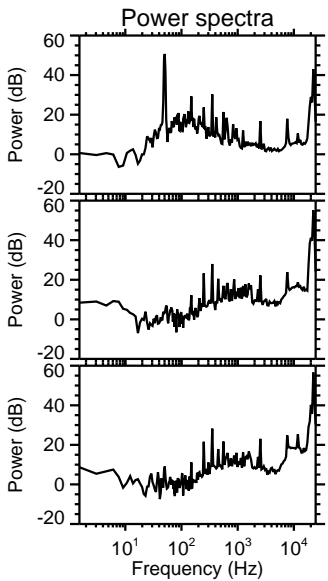
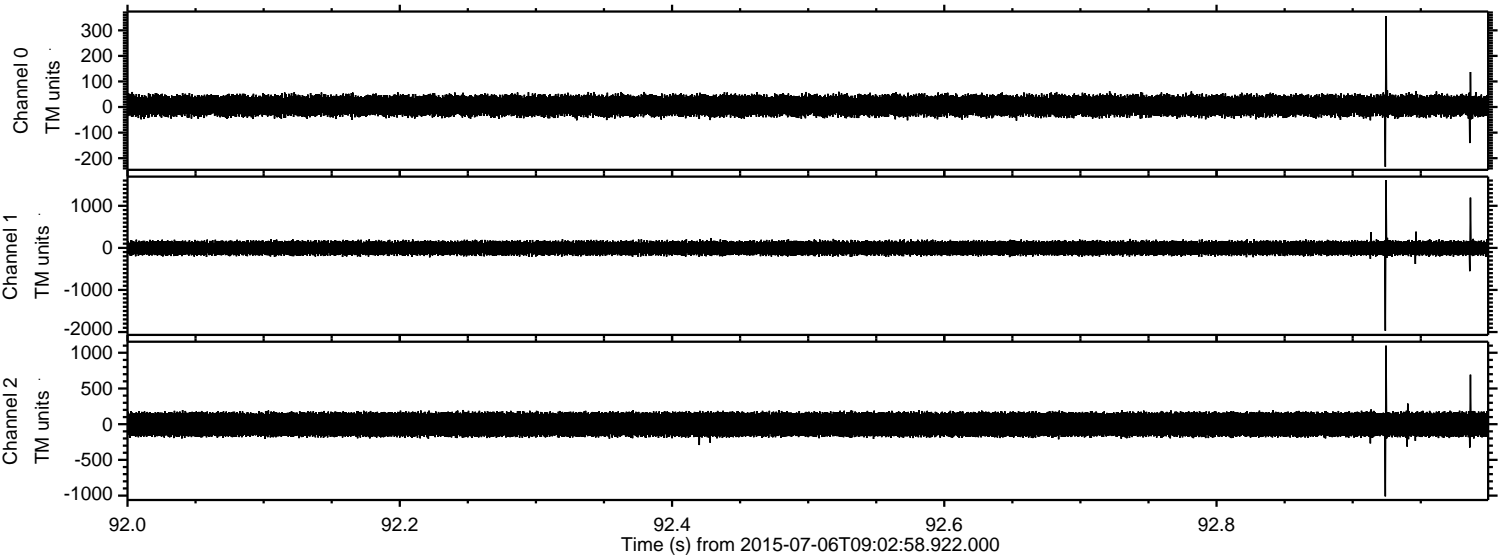

Channel 0
mn: -234
mx: 356
 μ : 5.5
 σ : 22.9

Channel 1
mn: -1970
mx: 1613
 μ : -5.4
 σ : 92.3

Channel 2
mn: -1011
mx: 1100
 μ : -2.9
 σ : 103.2

Processed Mon Jul 6 11:09:58 2015 by ELM ver.2012-10-06 from 001__elm20150706_090257__dat00.bin

