

ELMAVAN 3D WAVEFORMS (Measured data sampled at 50 kHz) 51000 packets of 144 samples from 2015-07-06T06:37:52.850.999.

Processed Mon Jul 6 08:44:10 2015 by ELM ver.2012-10-06 from 001__elm20150706_063751__dat00.bin

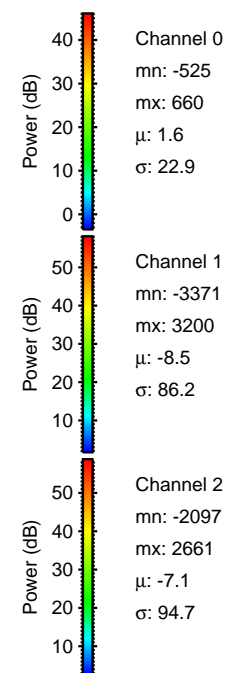

Processed Mon Jul 6 08:44:25 2015 by ELM ver.2012-10-06 from 001__elm20150706_063751__dat00.bin

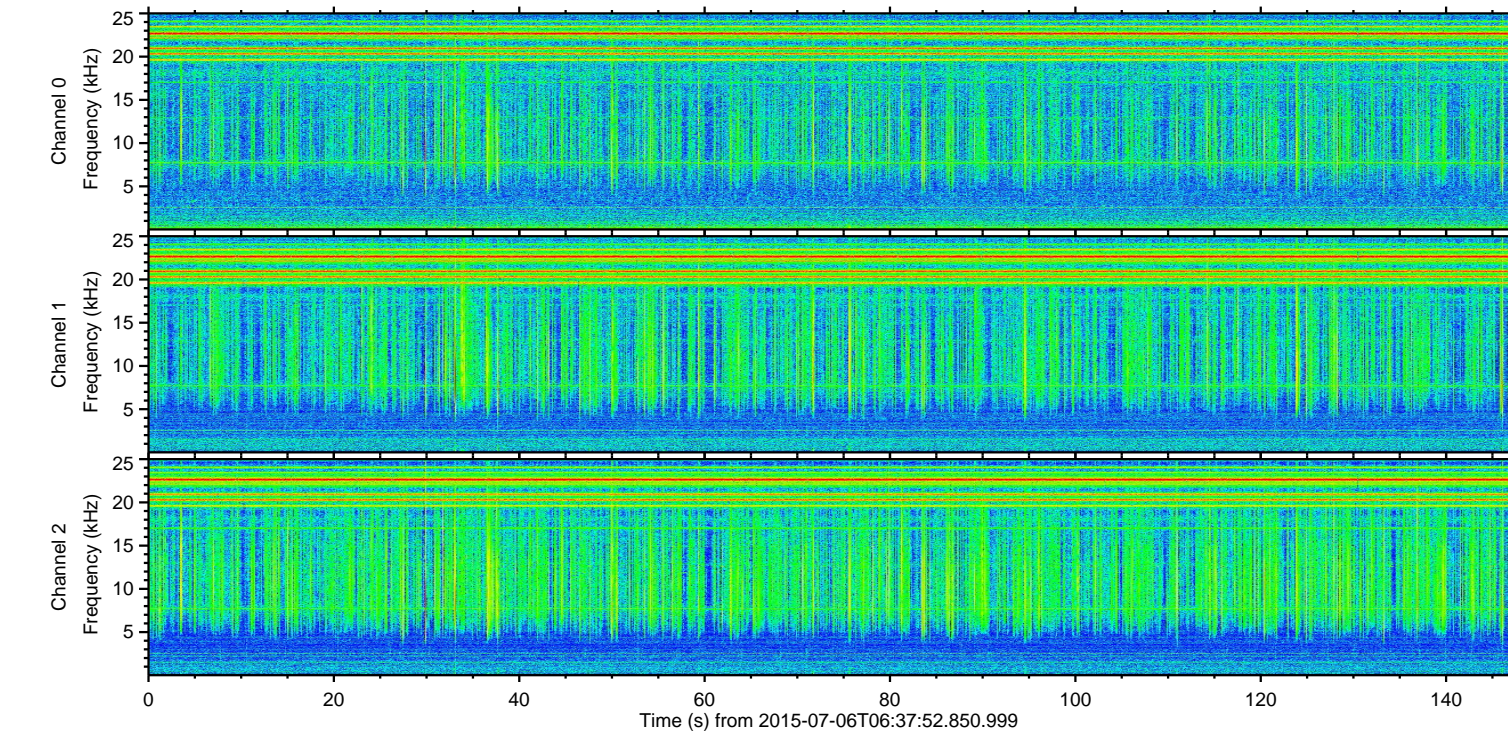
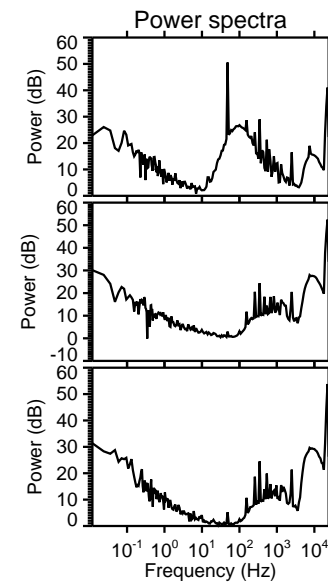
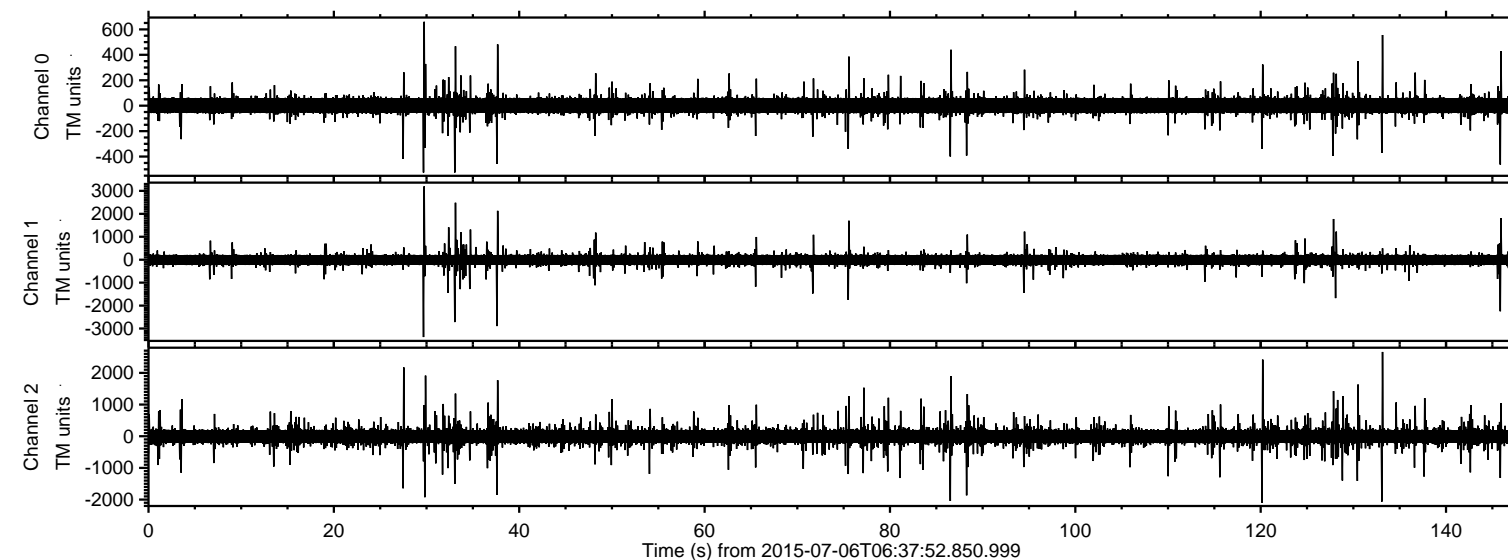
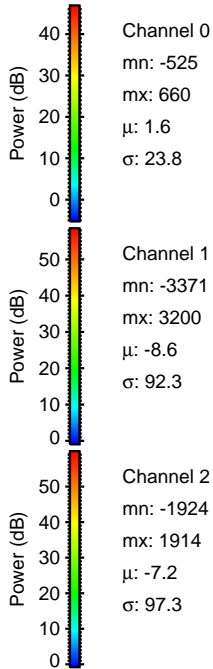
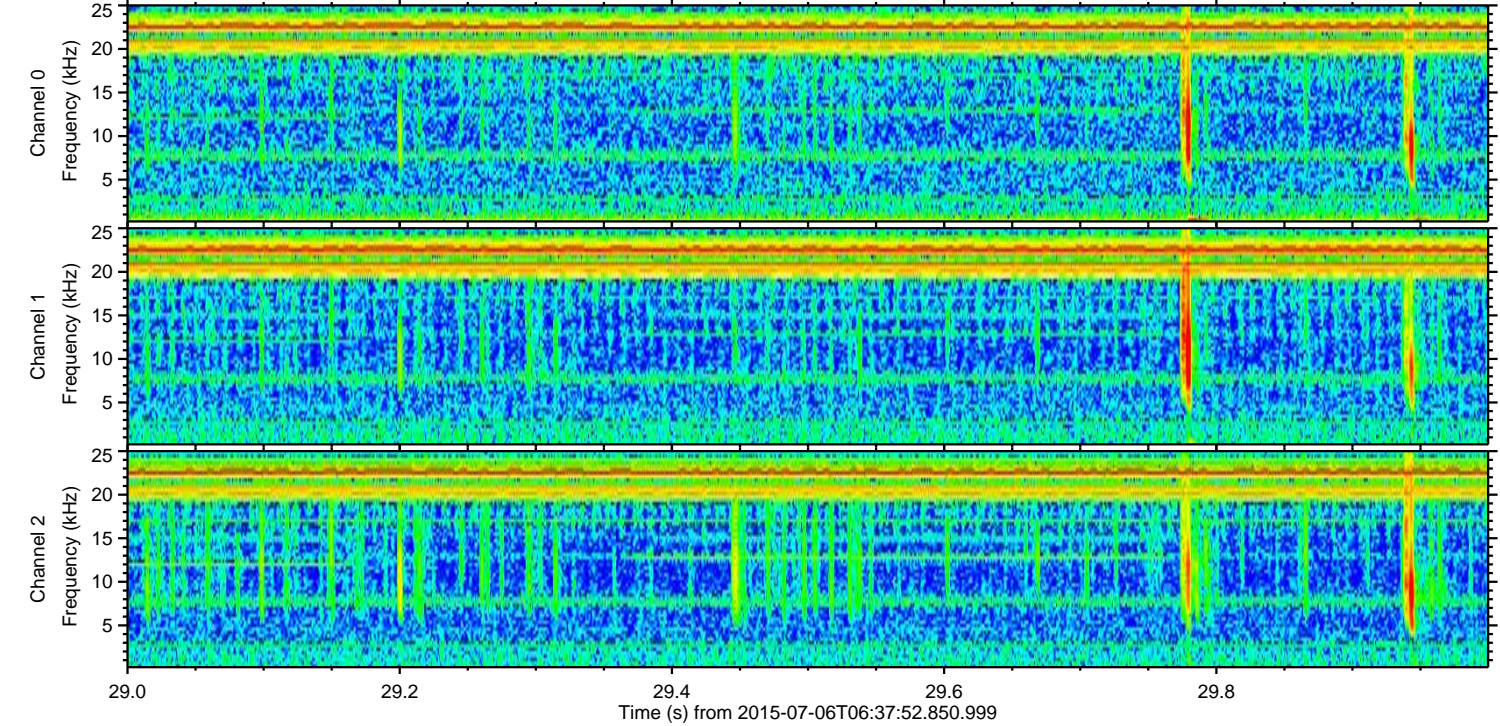
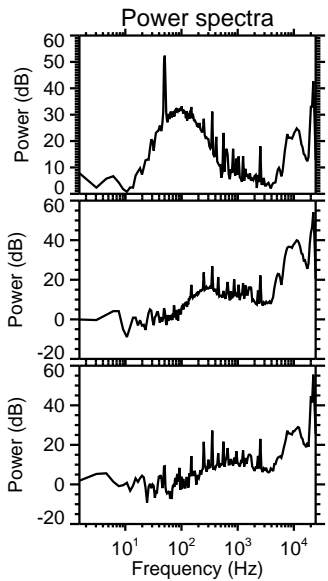
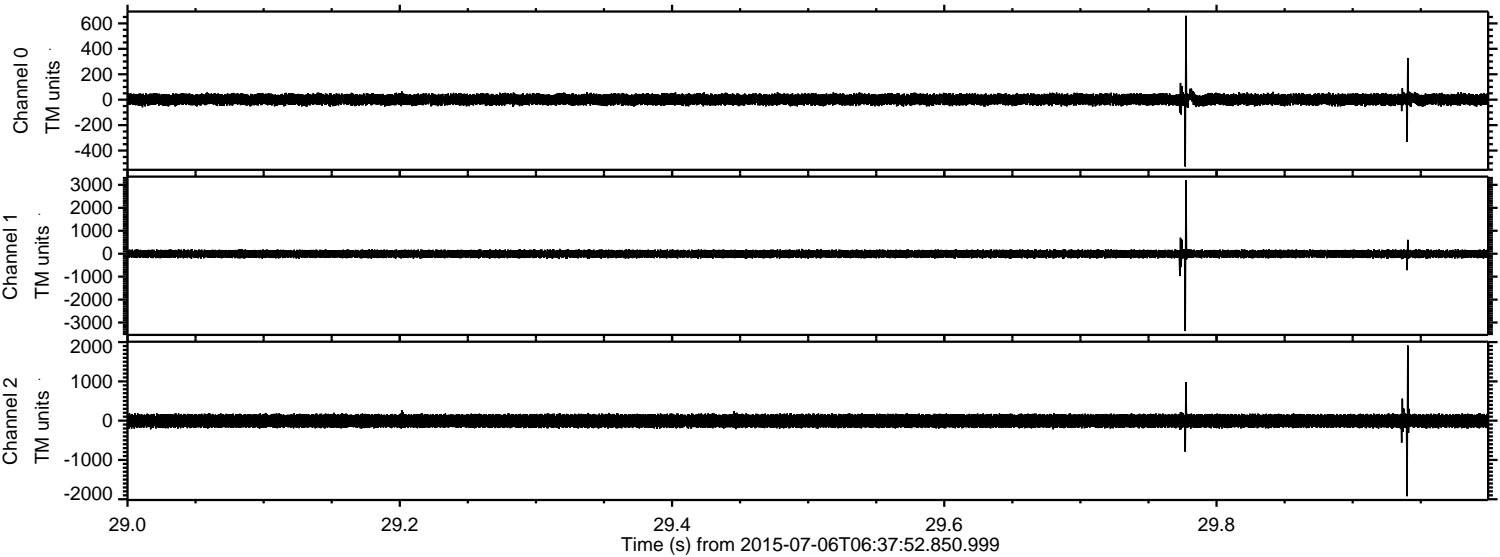

Processed Mon Jul 6 08:44:26 2015 by ELM ver.2012-10-06 from 001__elm20150706_063751__dat00.bin

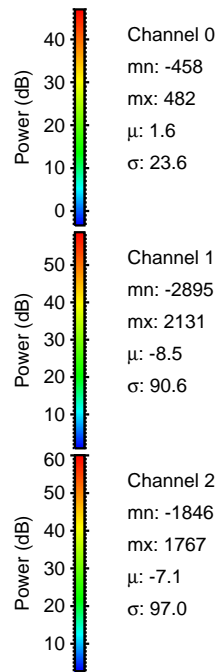
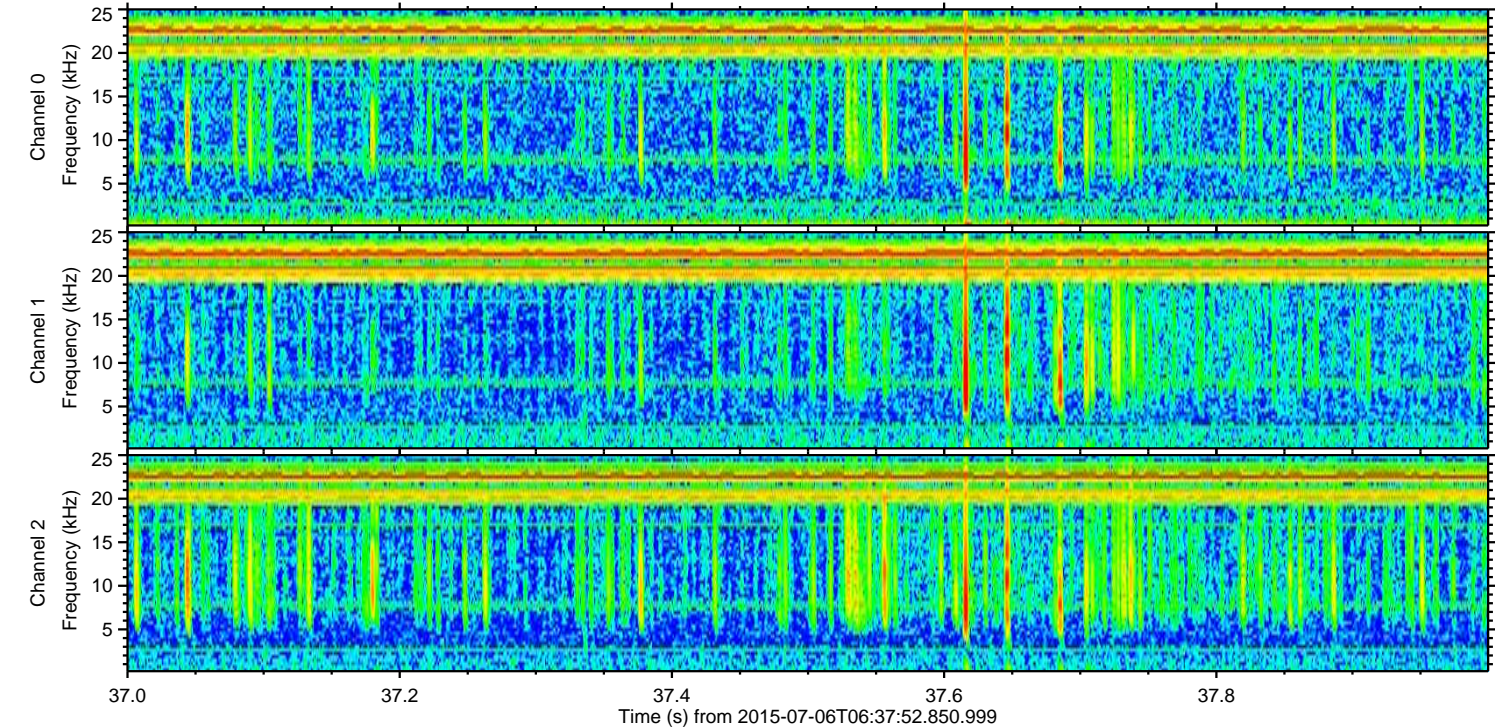
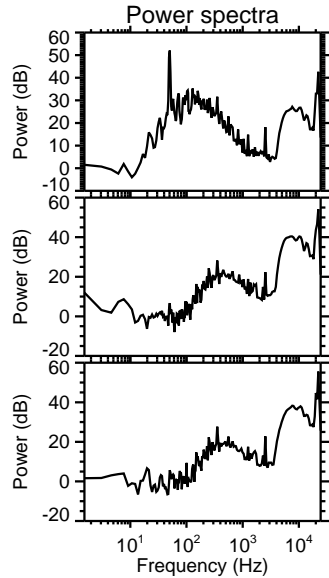
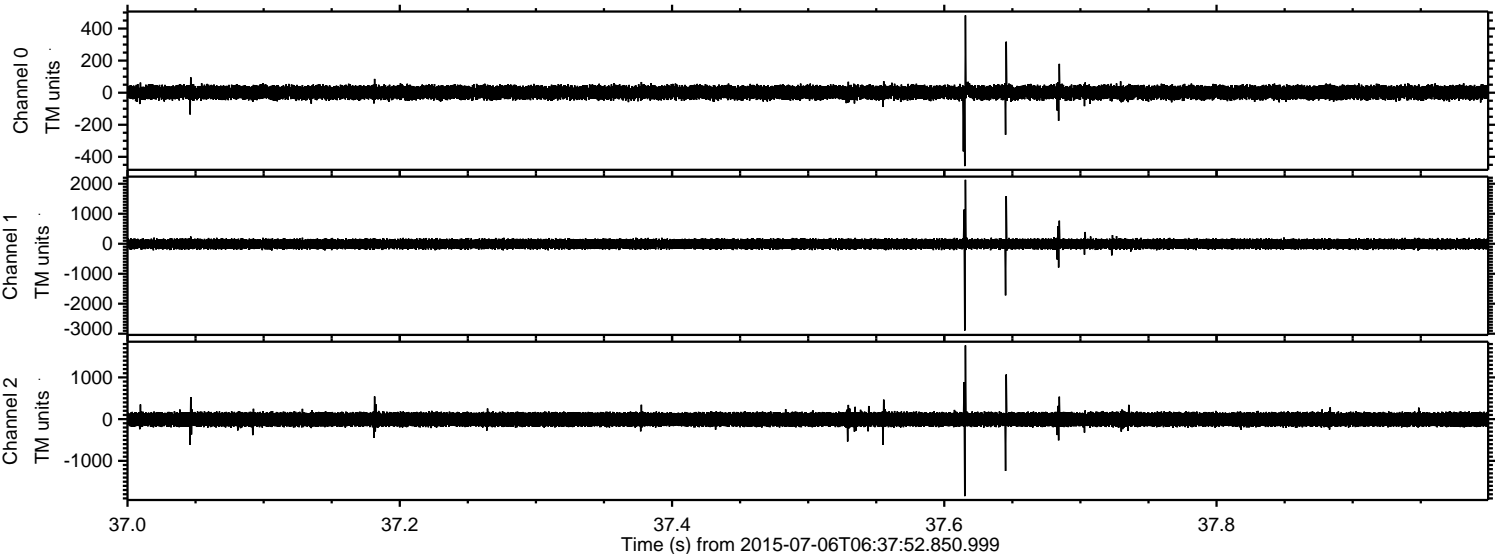

ELMAVAN 3D WAVEFORMS (Measured data sampled at 50 kHz) 51000 packets of 144 samples from 2015-07-06T06:37:52.850.999. Part 34/147

Processed Mon Jul 6 08:44:27 2015 by ELM ver.2012-10-06 from 001__elm20150706_063751__dat00.bin

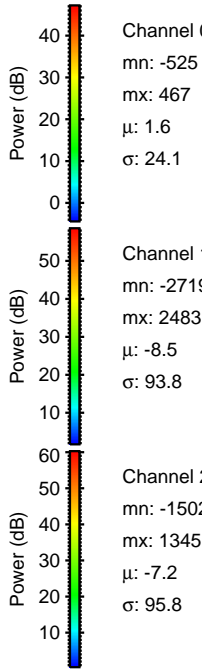
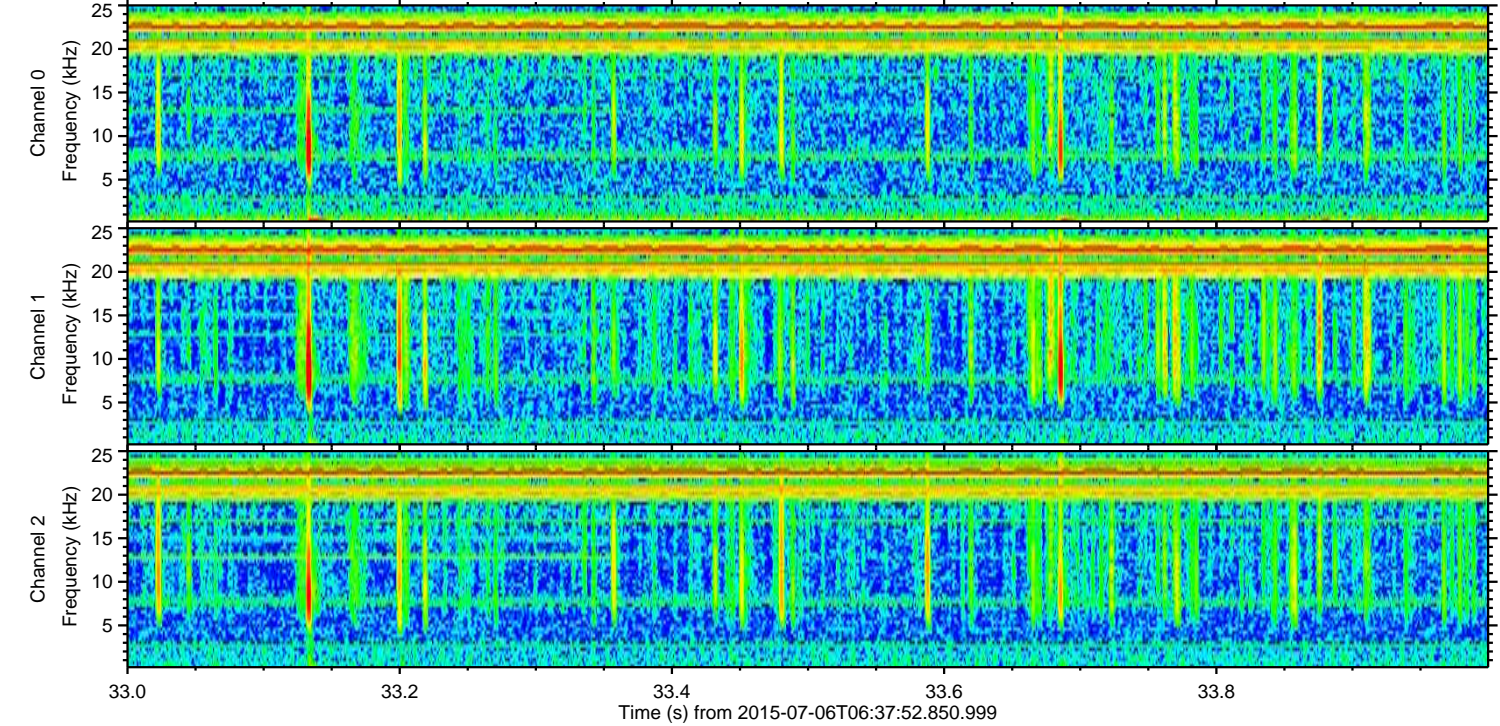
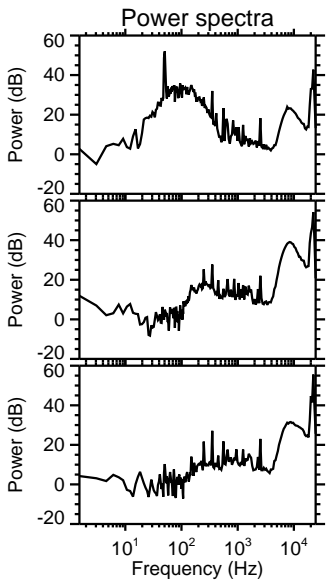
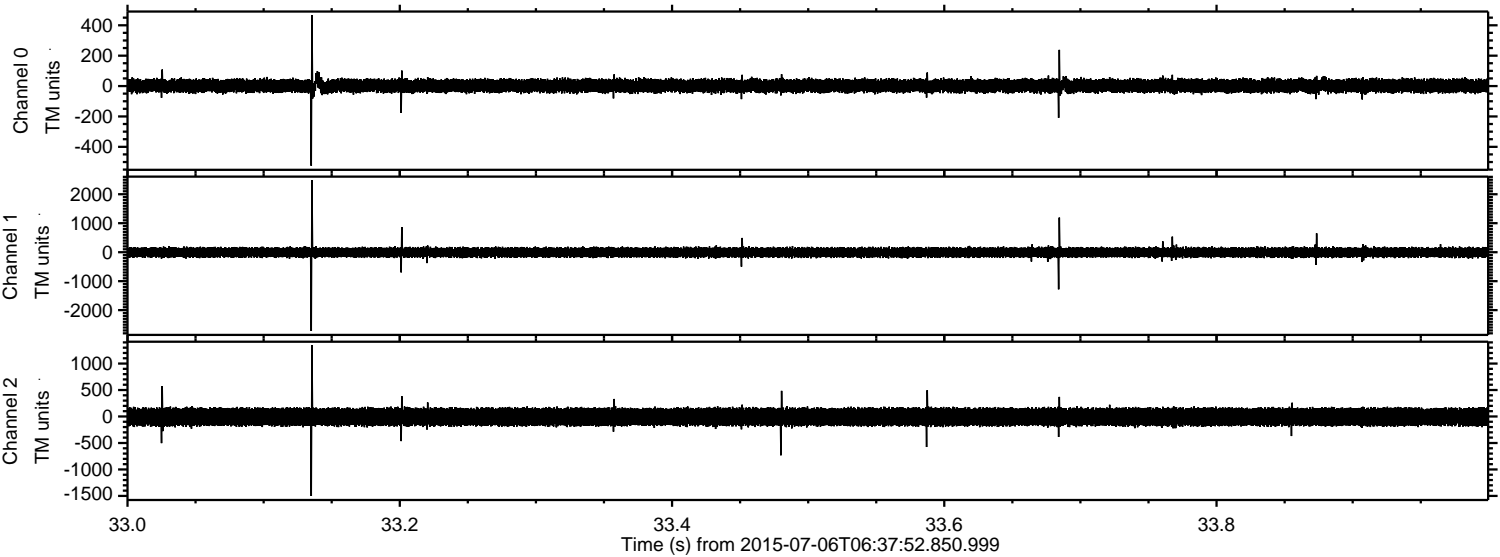

ELMAVAN 3D WAVEFORMS (Measured data sampled at 50 kHz) 51000 packets of 144 samples from 2015-07-06T06:37:52.850.999. Part 134/147

Processed Mon Jul 6 08:44:28 2015 by ELM ver.2012-10-06 from 001__elm20150706_063751__dat00.bin

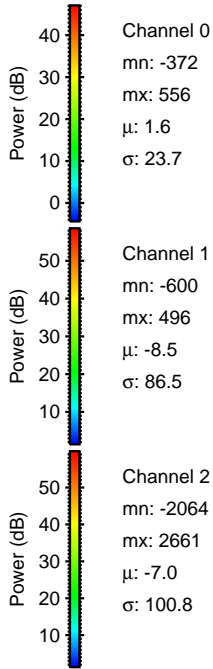
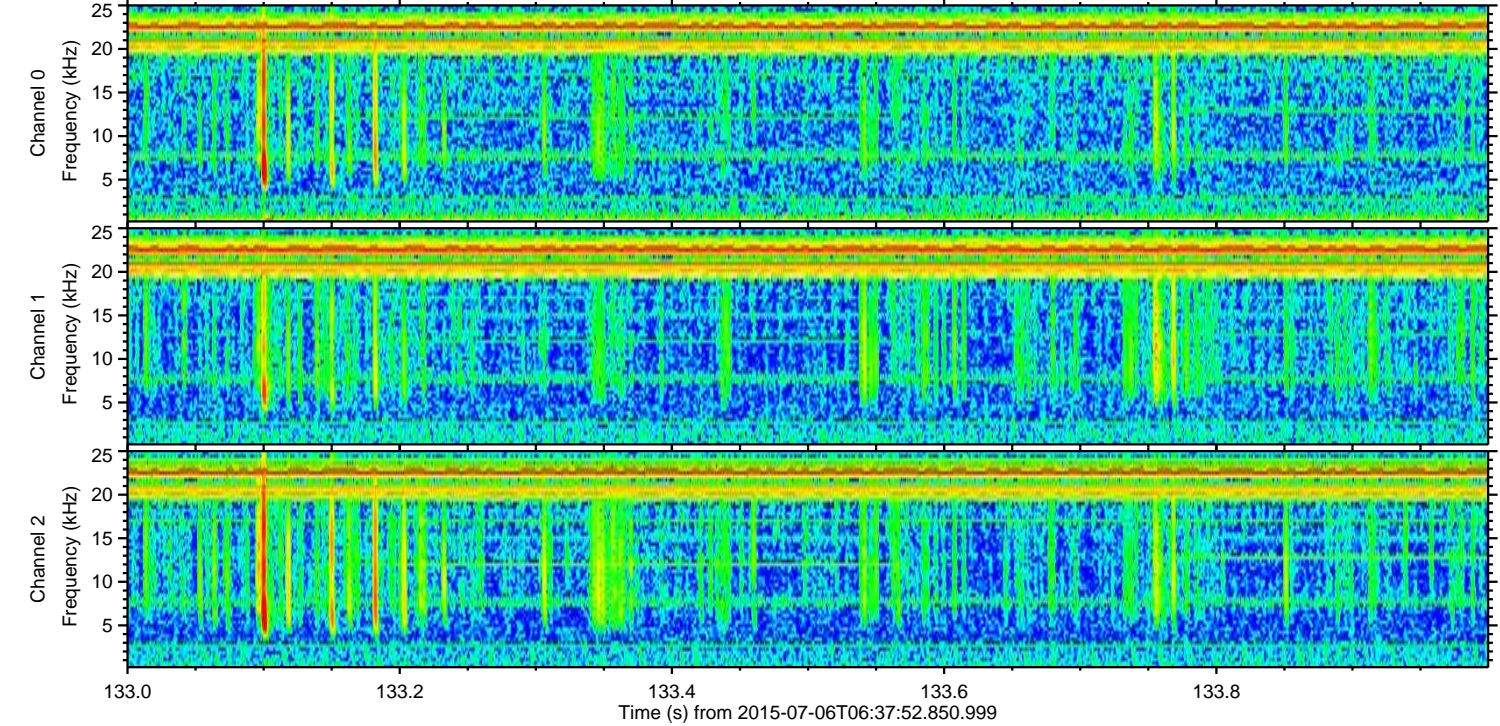
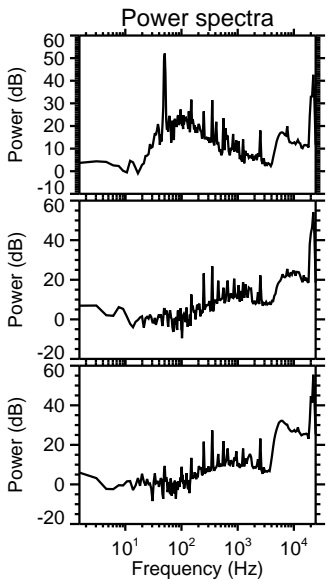
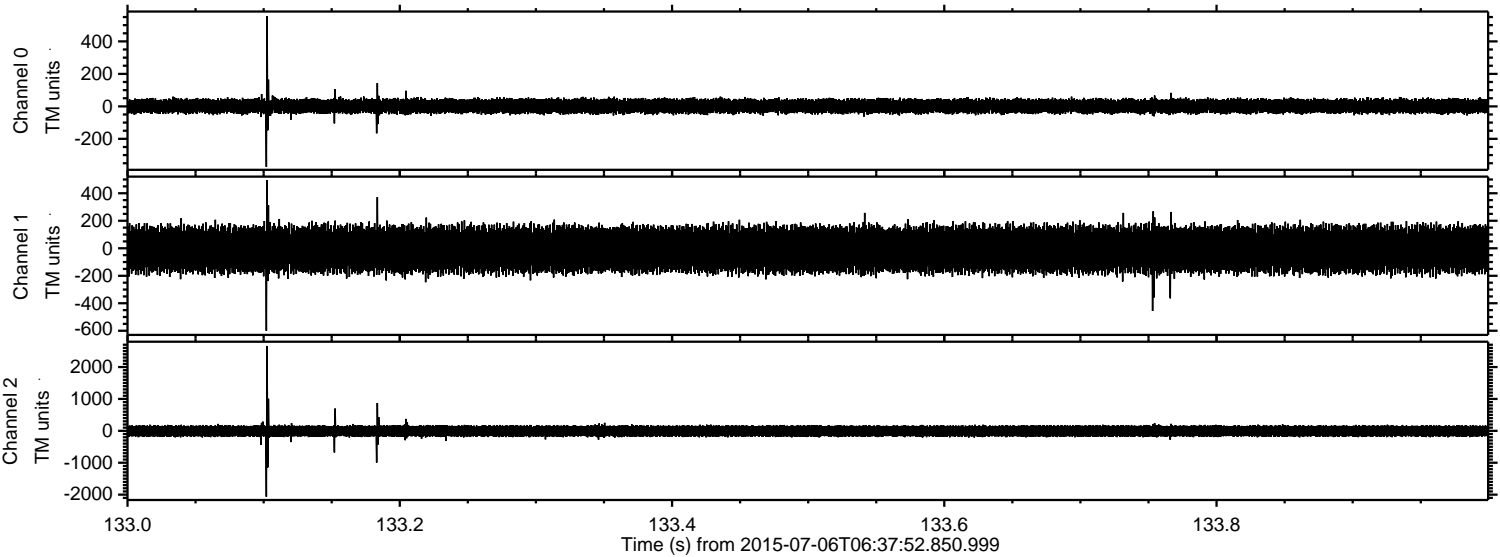

ELMAVAN 3D WAVEFORMS (Measured data sampled at 50 kHz) 51000 packets of 144 samples from 2015-07-06T06:37:52.850.999. Part 121/147

Processed Mon Jul 6 08:44:29 2015 by ELM ver.2012-10-06 from 001__elm20150706_063751__dat00.bin

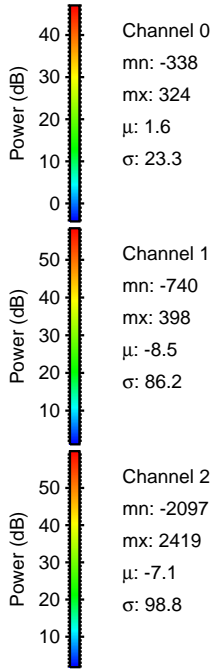
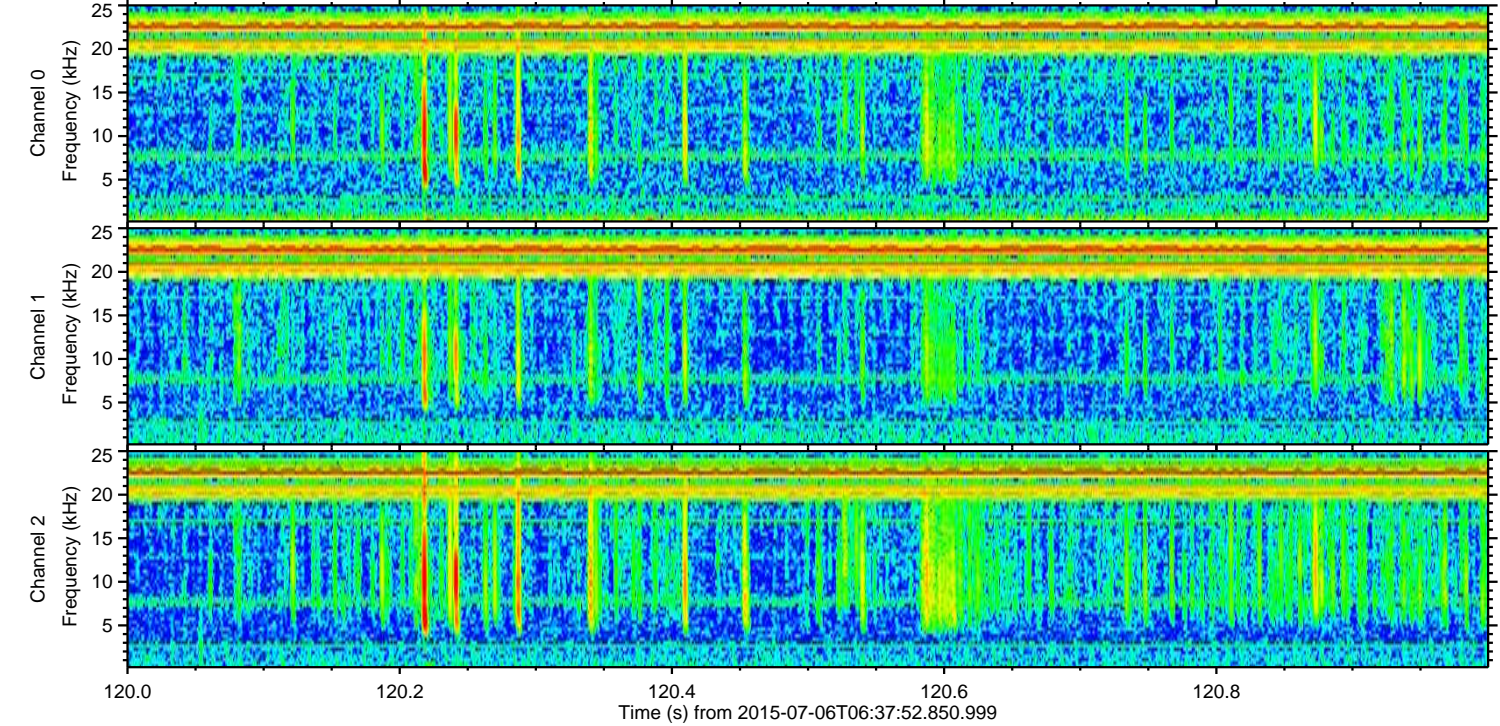
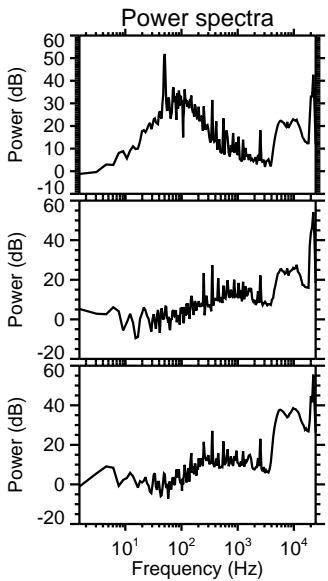
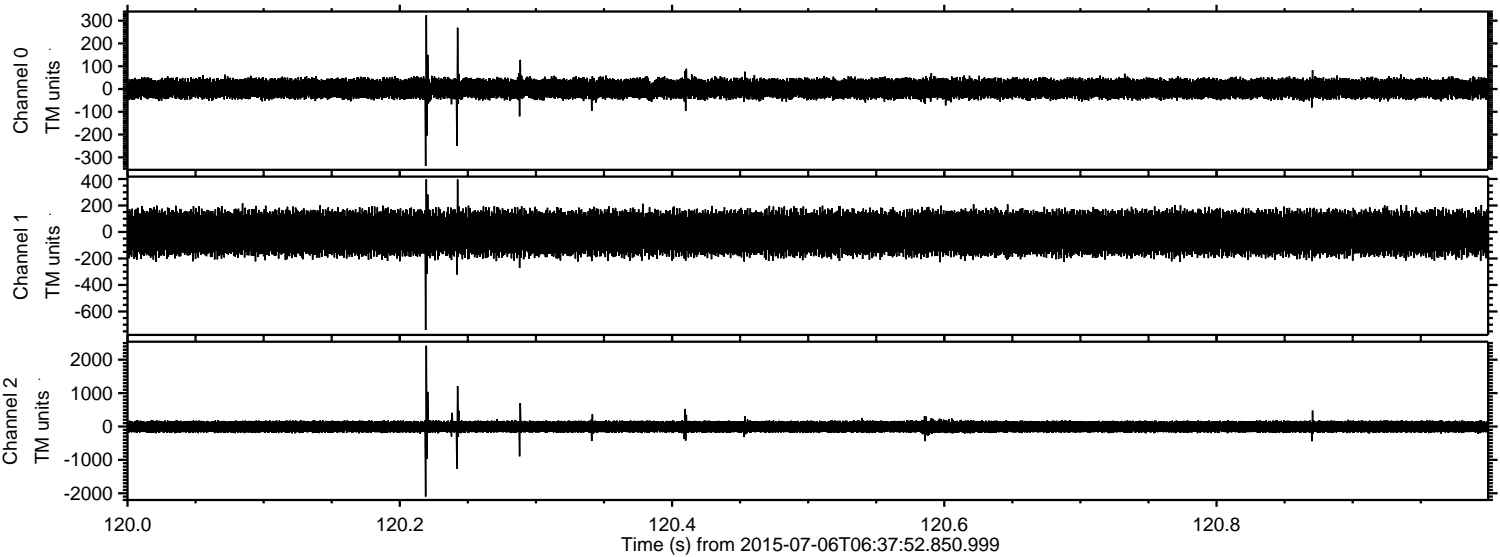

Channel 0
mn: -338
mx: 324
 μ : 1.6
 σ : 23.3

Channel 1
mn: -740
mx: 398
 μ : -8.5
 σ : 86.2

Channel 2
mn: -2097
mx: 2419
 μ : -7.1
 σ : 98.8

ELMAVAN 3D WAVEFORMS (Measured data sampled at 50 kHz) 51000 packets of 144 samples from 2015-07-06T06:37:52.850.999. Part 146/147

Processed Mon Jul 6 08:44:30 2015 by ELM ver.2012-10-06 from 001__elm20150706_063751__dat00.bin

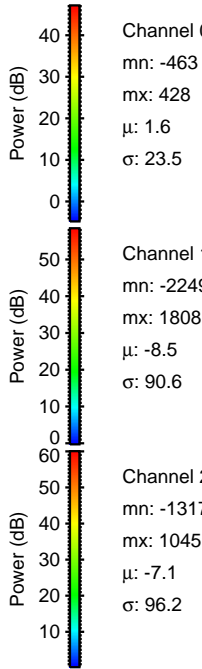
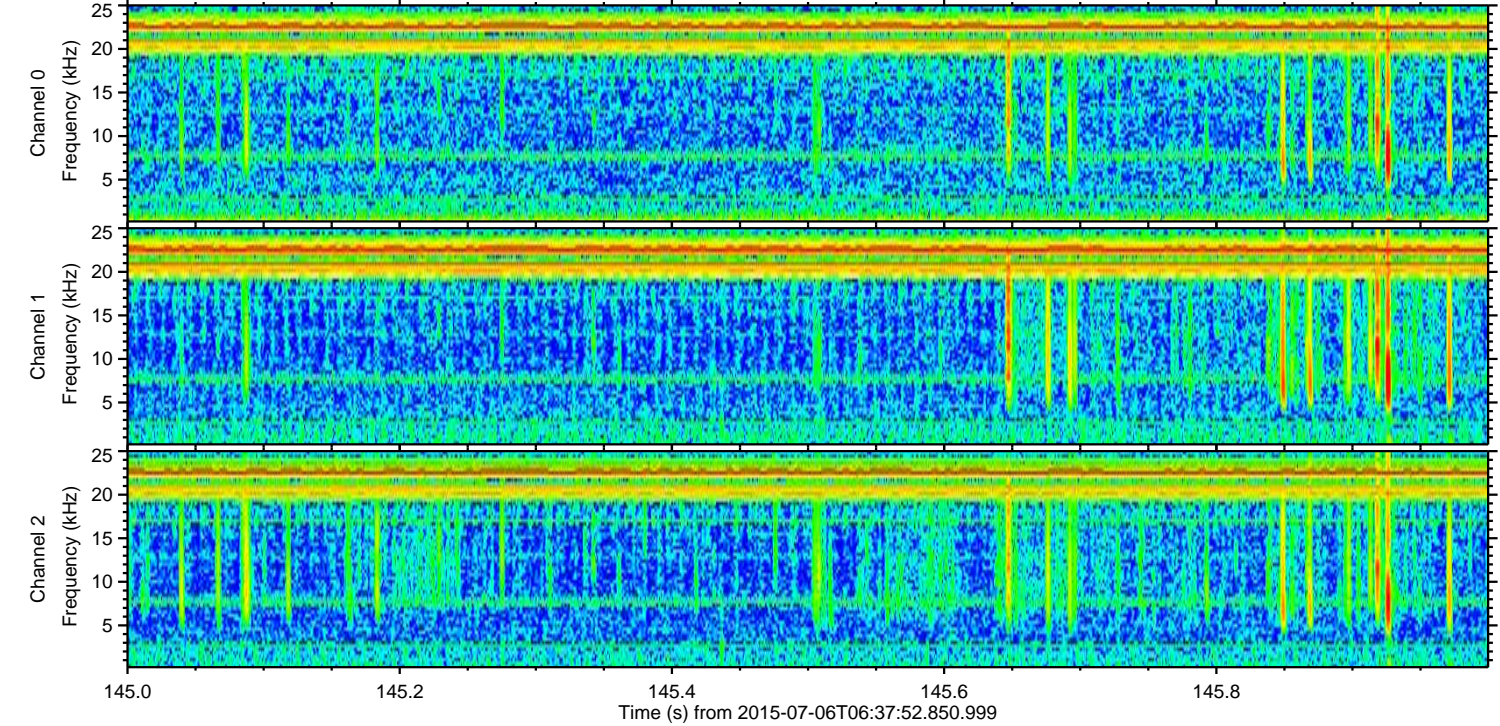
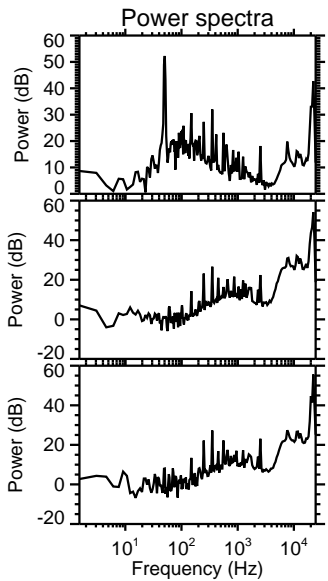
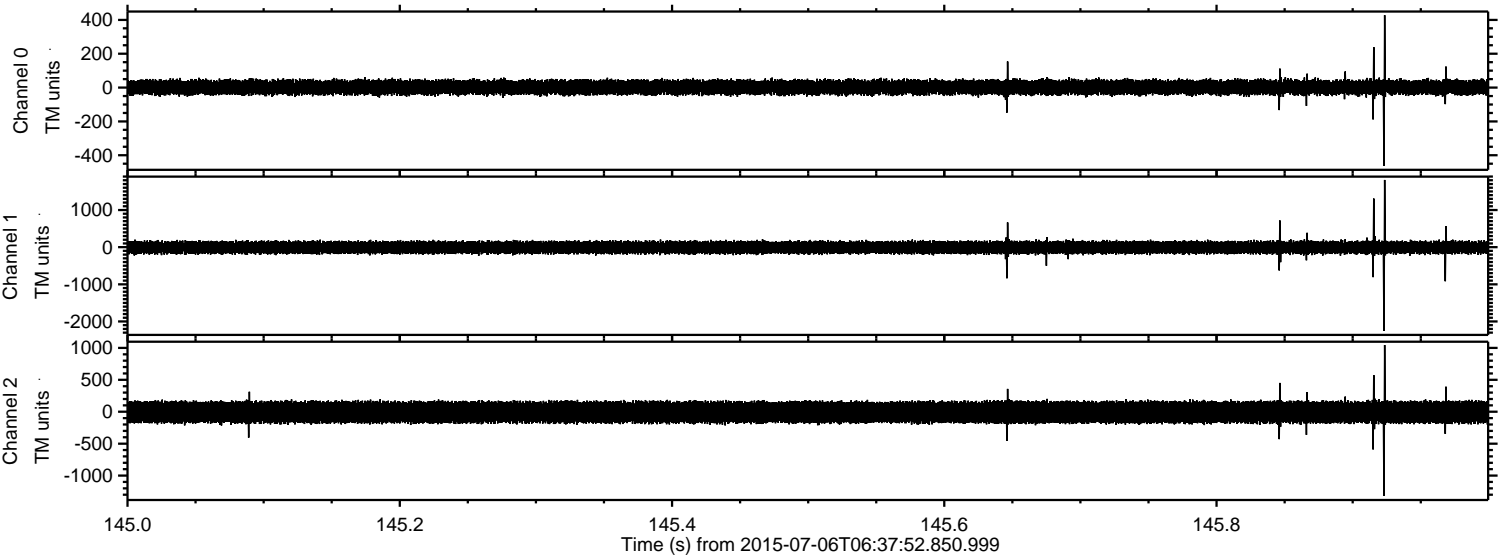

Processed Mon Jul 6 08:44:31 2015 by ELM ver.2012-10-06 from 001__elm20150706_063751__dat00.bin

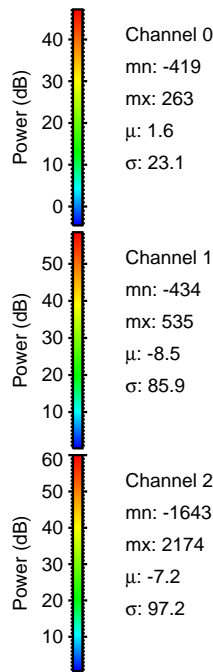
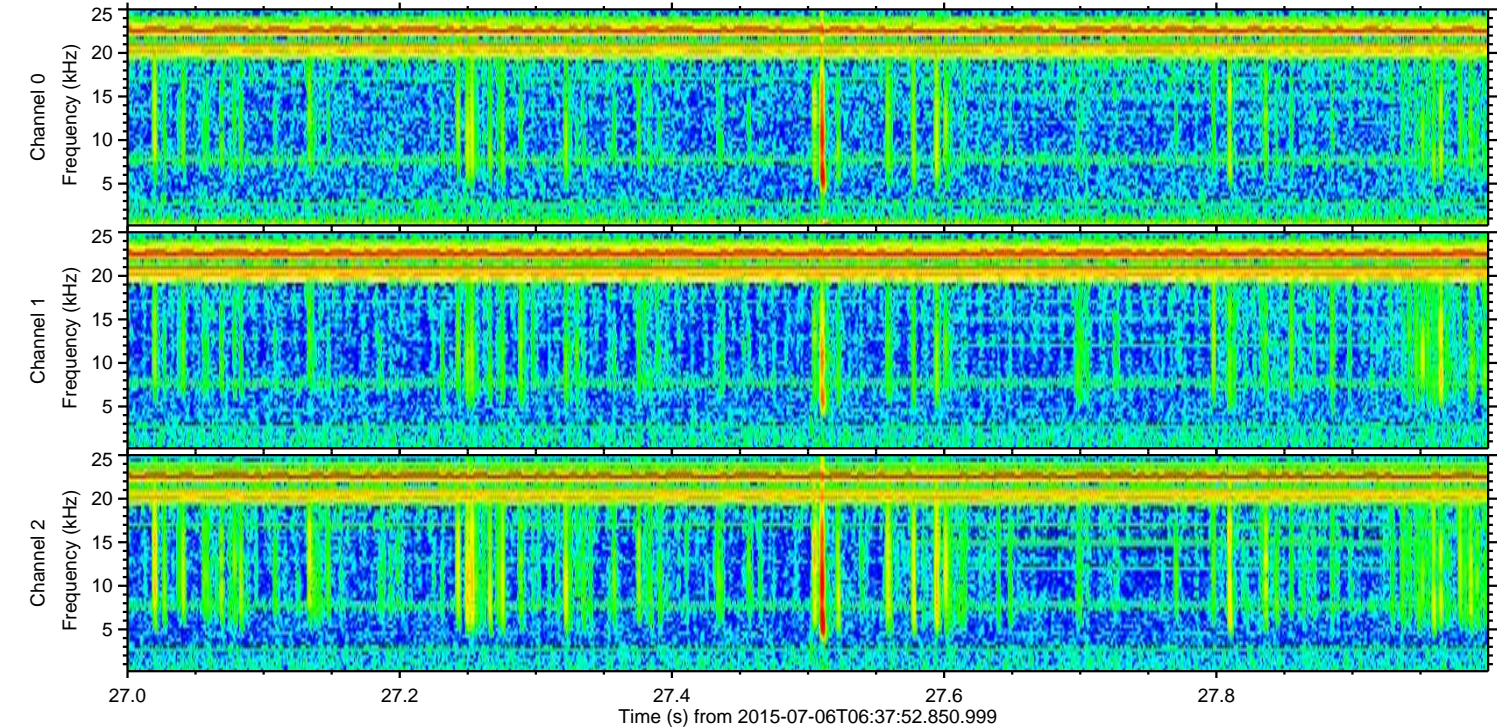
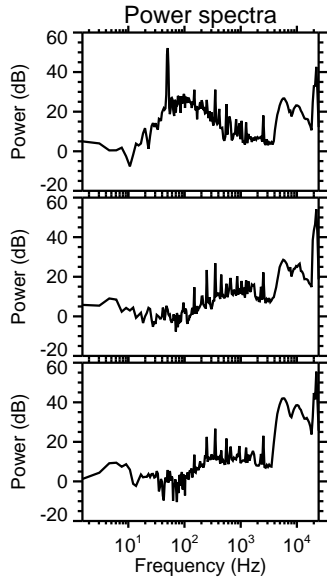
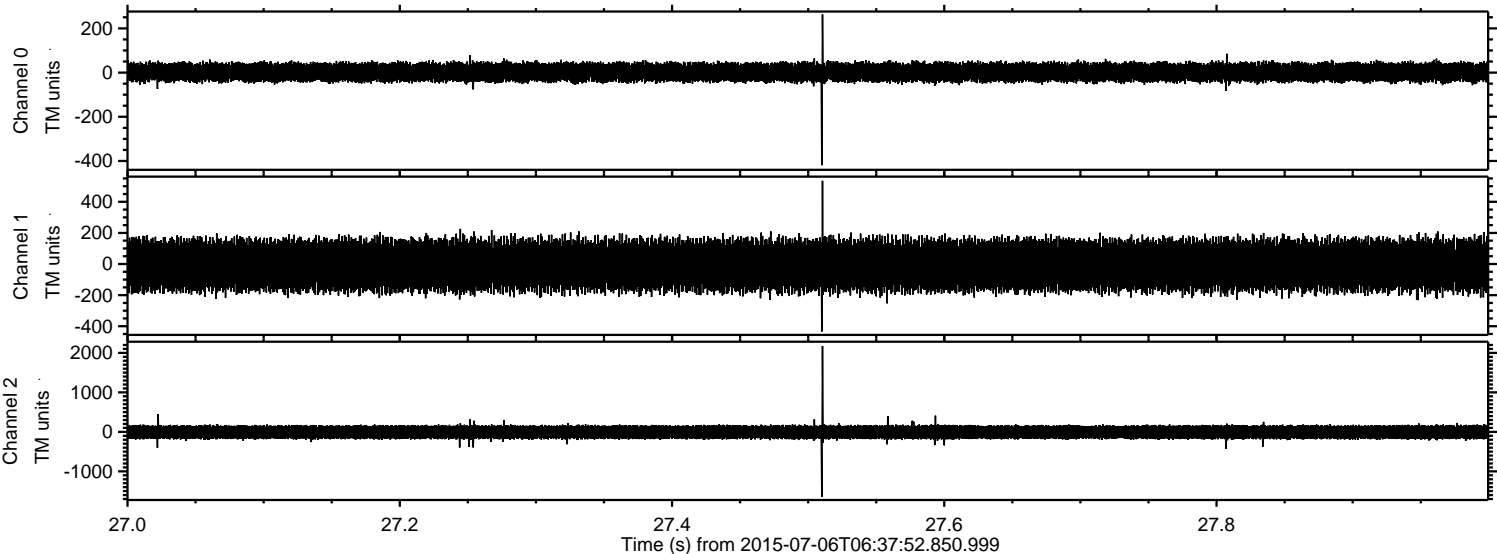

Processed Mon Jul 6 08:44:32 2015 by ELM ver.2012-10-06 from 001__elm20150706_063751__dat00.bin

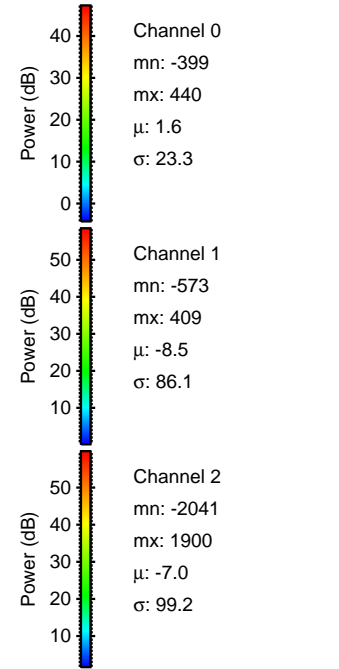
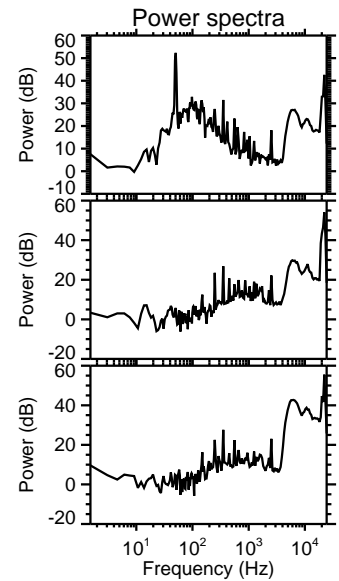
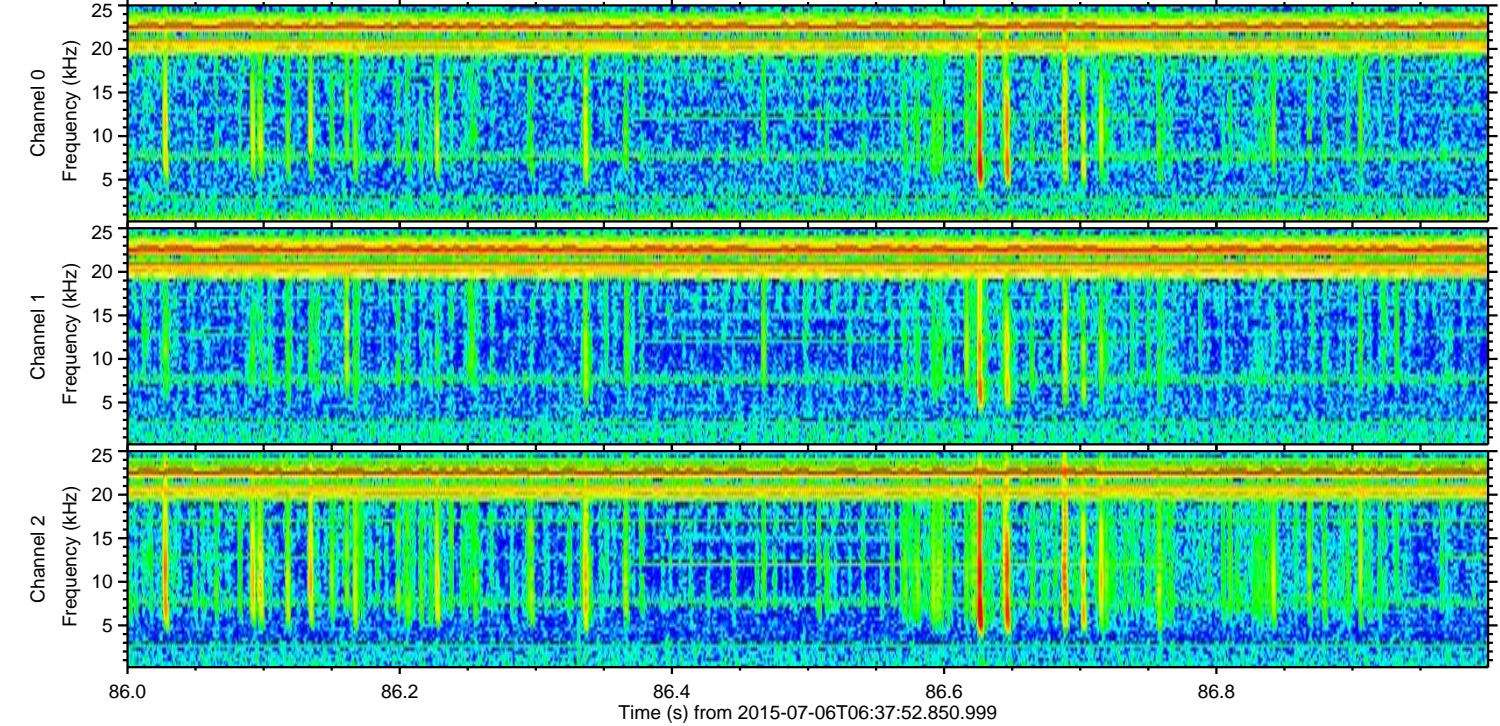
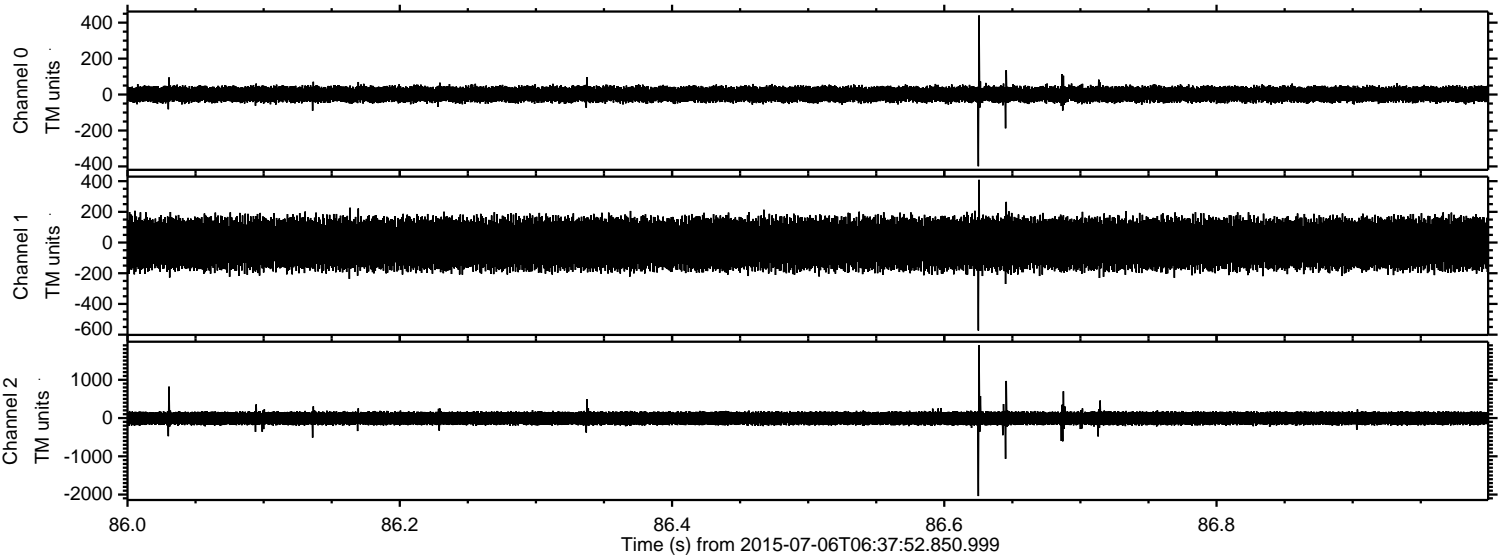

Processed Mon Jul 6 08:44:33 2015 by ELM ver.2012-10-06 from 001__elm20150706_063751__dat00.bin

