

ELMAVAN 3D WAVEFORMS (Measured data sampled at 50 kHz) 51000 packets of 144 samples from 2015-07-06T04:17:47.020.999.

Processed Mon Jul 6 06:23:50 2015 by ELM ver.2012-10-06 from 001__elm20150706_041746__dat00.bin

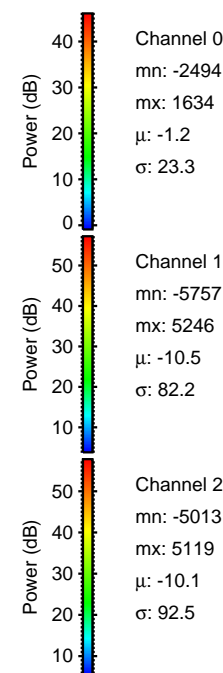
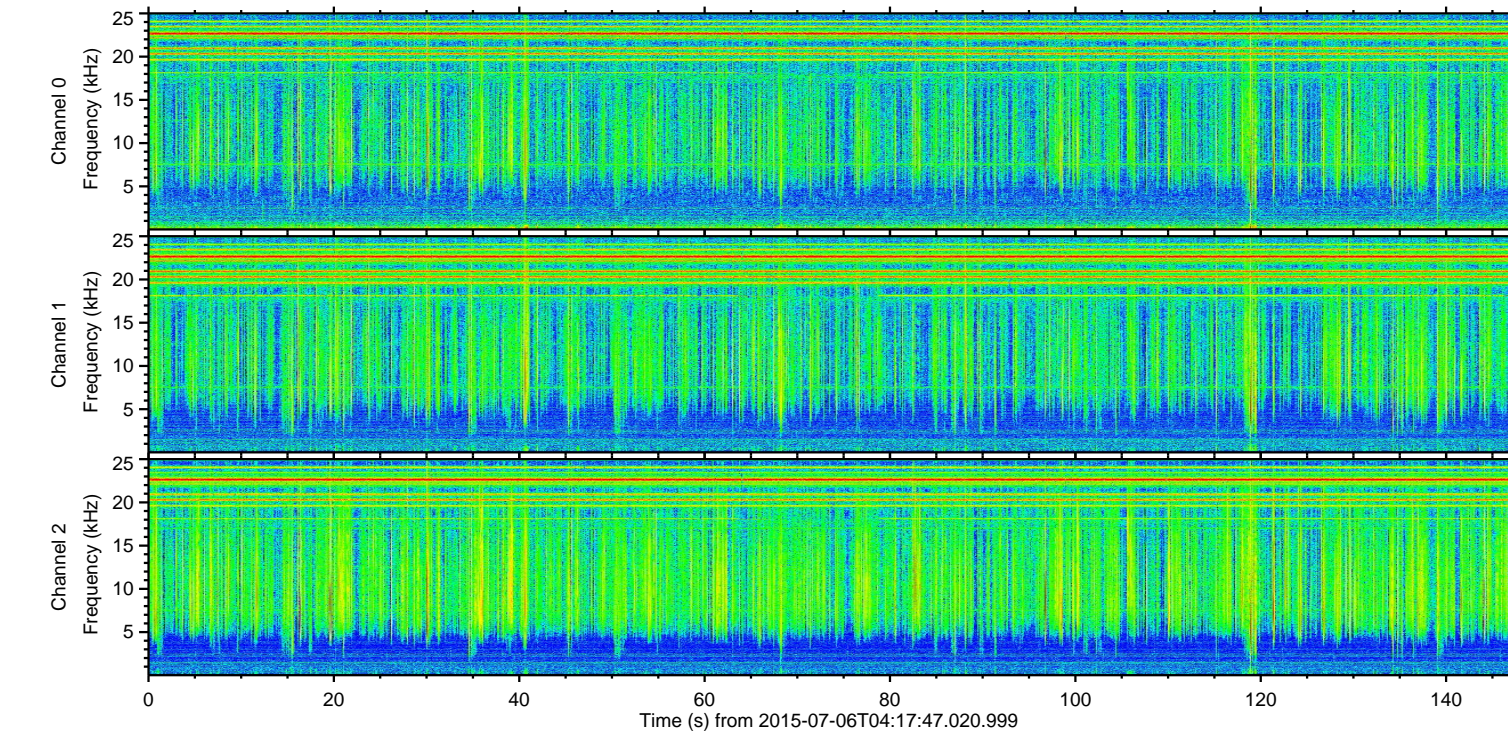
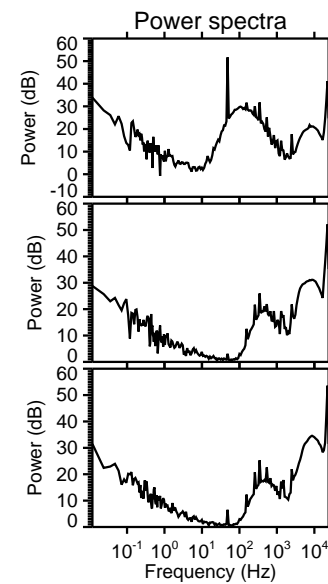
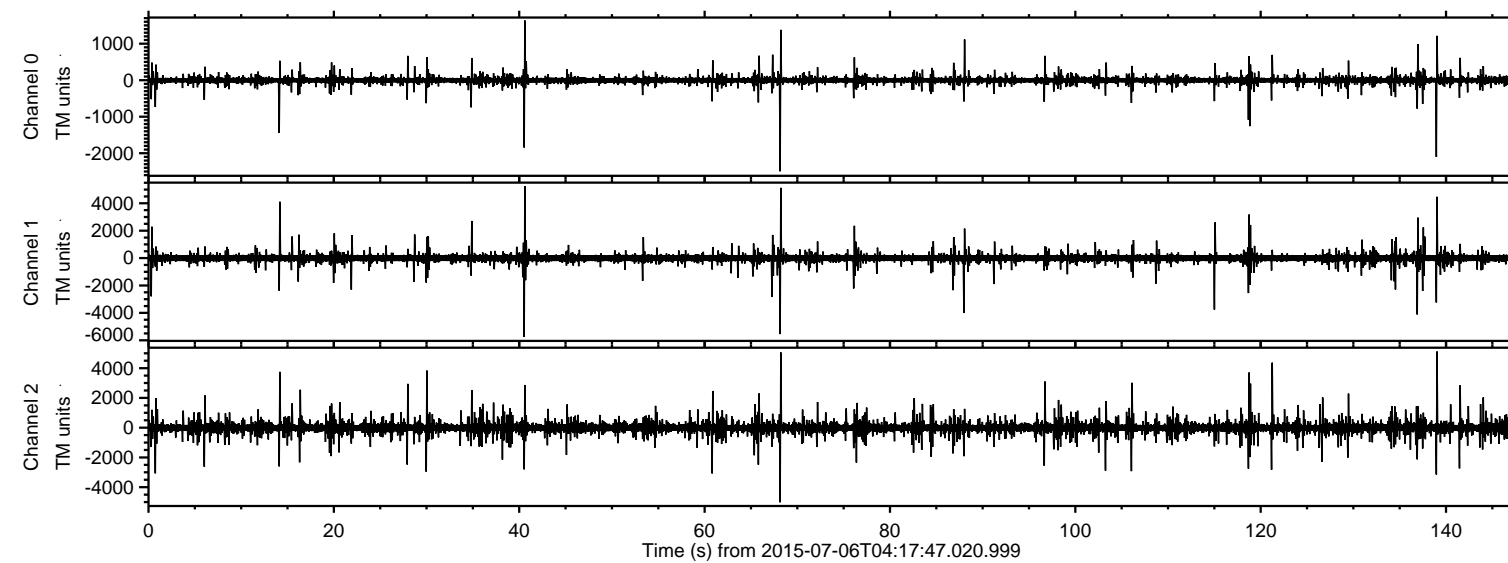

ELMAVAN 3D WAVEFORMS (Measured data sampled at 50 kHz) 51000 packets of 144 samples from 2015-07-06T04:17:47.020.999. Part 41/147

Processed Mon Jul 6 06:24:05 2015 by ELM ver.2012-10-06 from 001__elm20150706_041746__dat00.bin

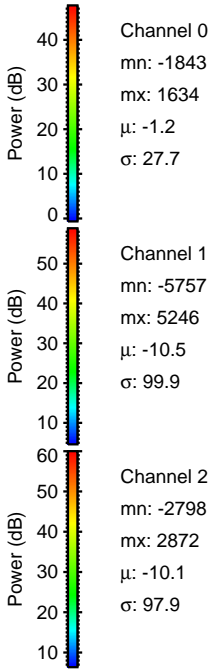
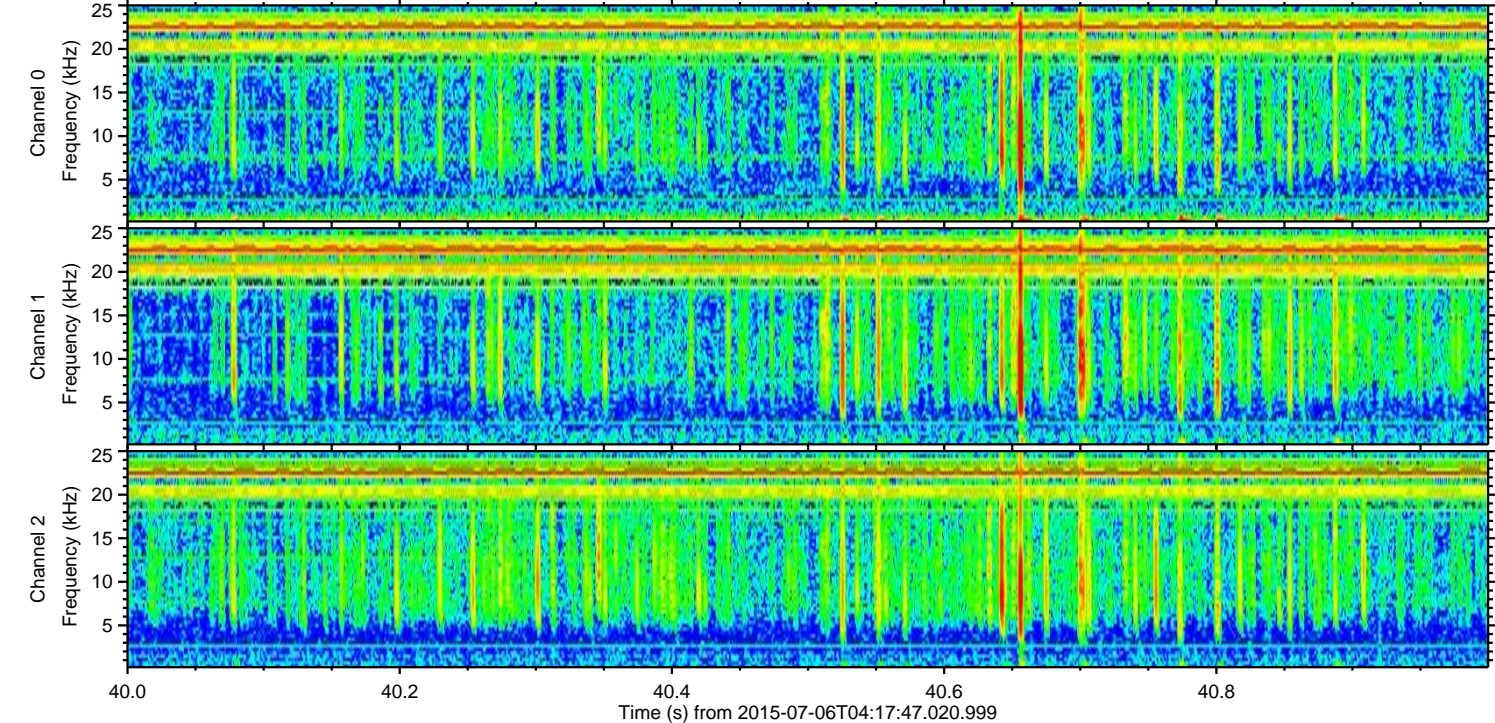
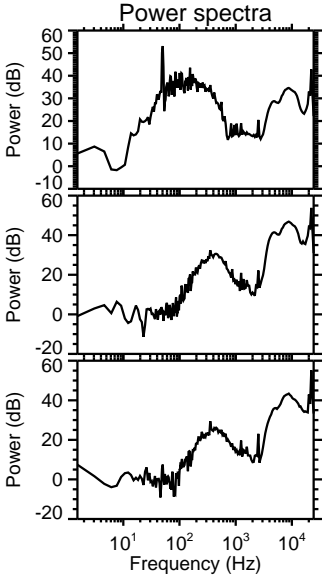
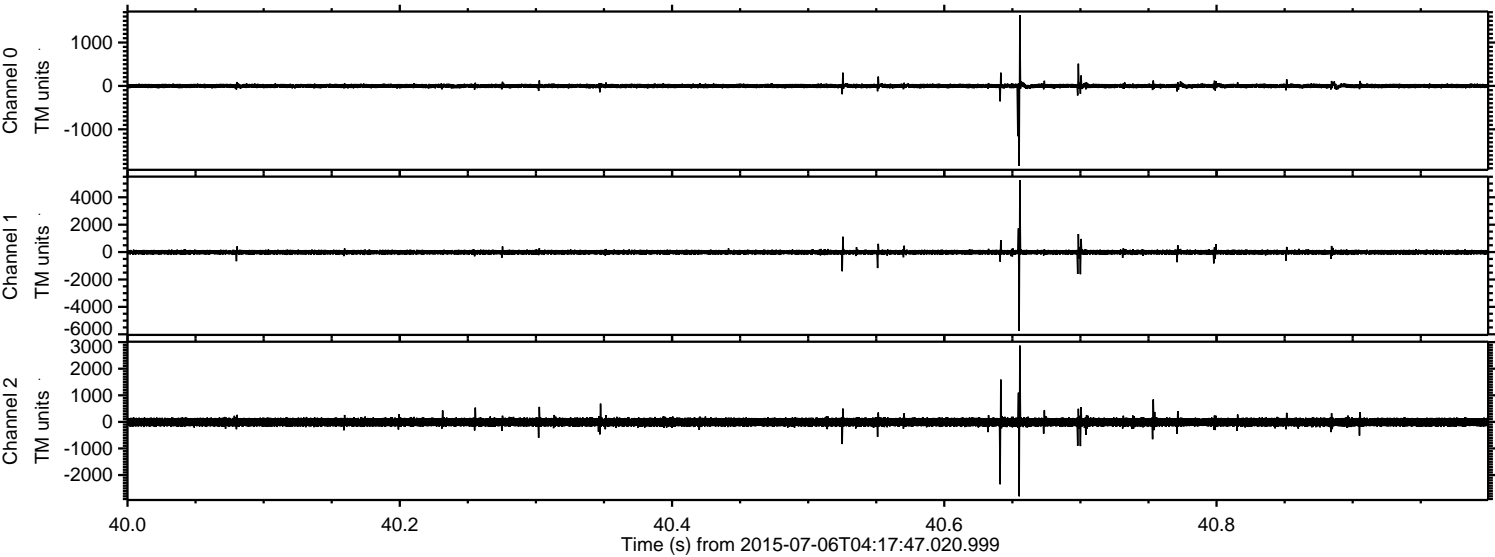

Processed Mon Jul 6 06:24:07 2015 by ELM ver.2012-10-06 from 001__elm20150706_041746__dat00.bin

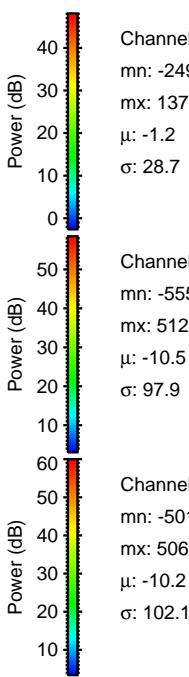
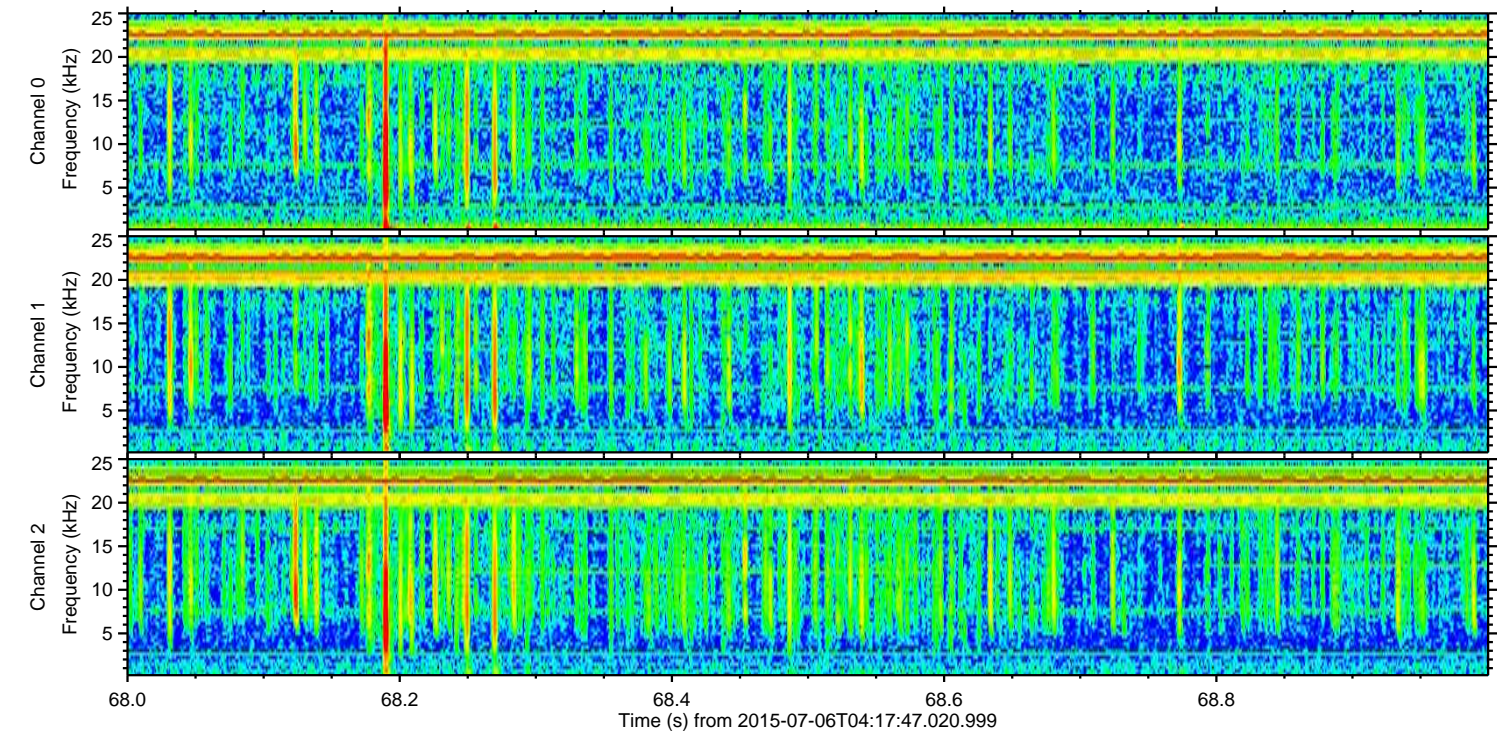
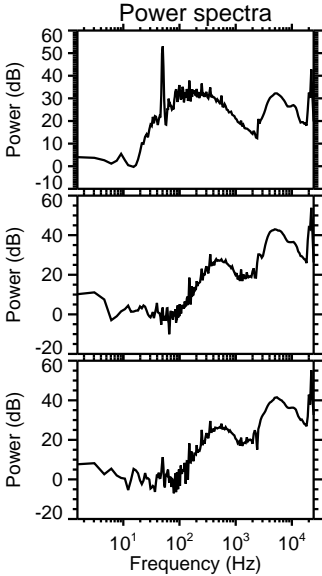
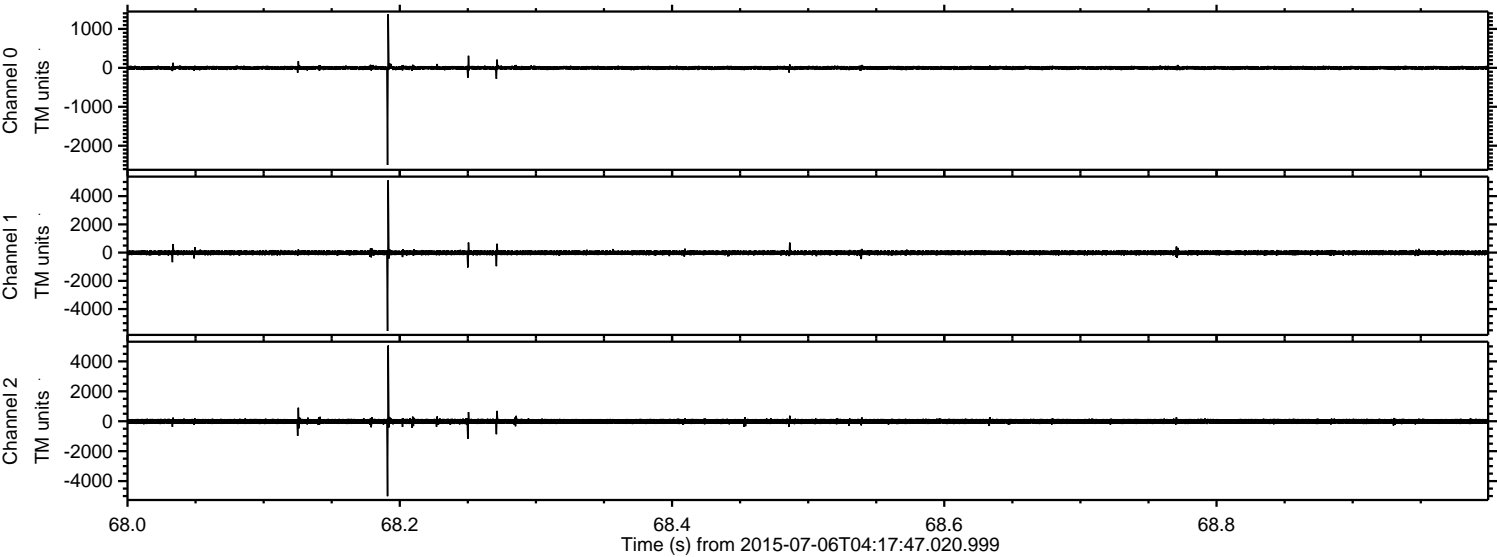

ELMAVAN 3D WAVEFORMS (Measured data sampled at 50 kHz) 51000 packets of 144 samples from 2015-07-06T04:17:47.020.999. Part 139/147

Processed Mon Jul 6 06:24:08 2015 by ELM ver.2012-10-06 from 001__elm20150706_041746__dat00.bin

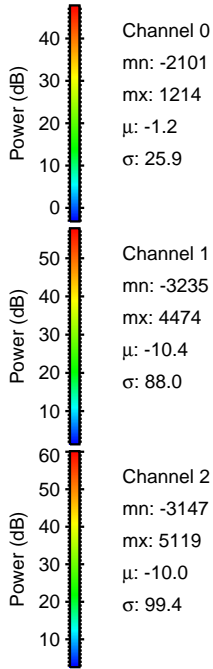
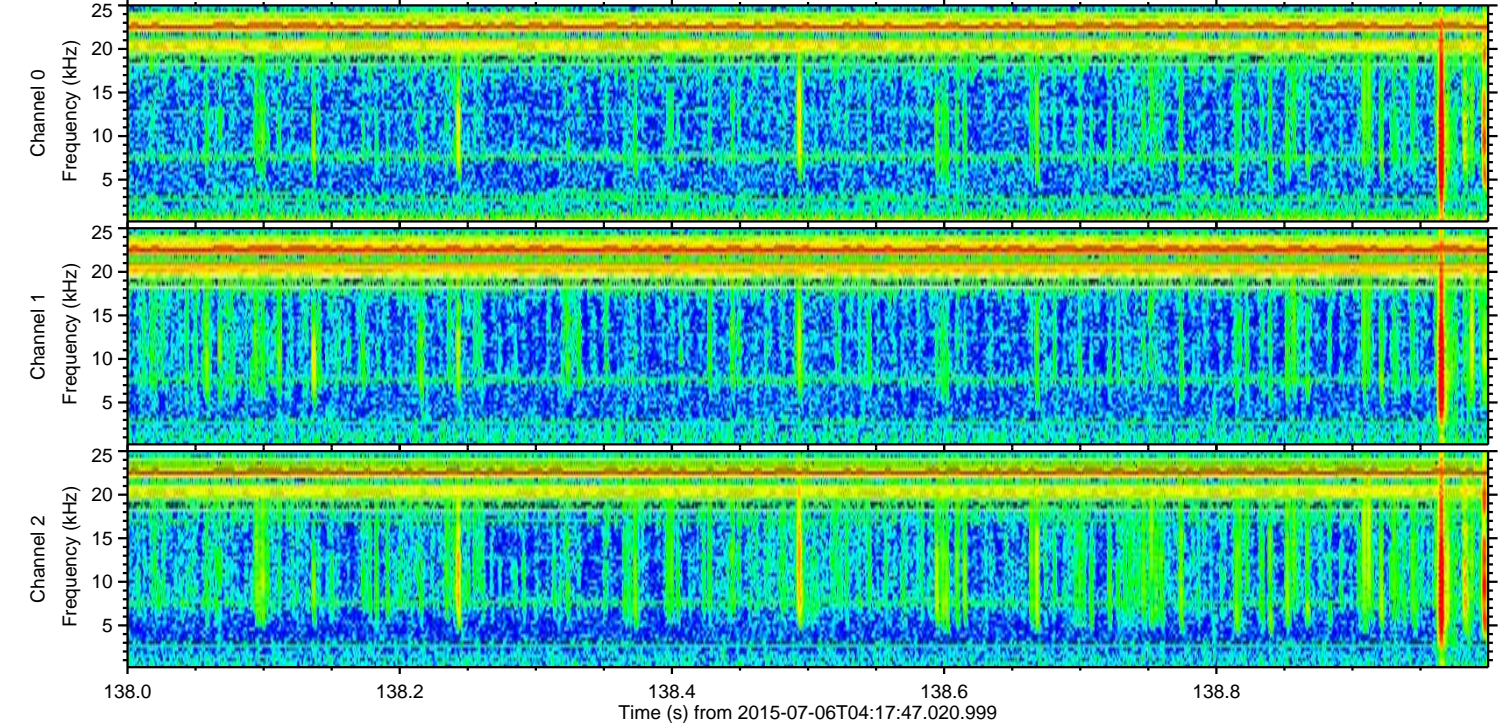
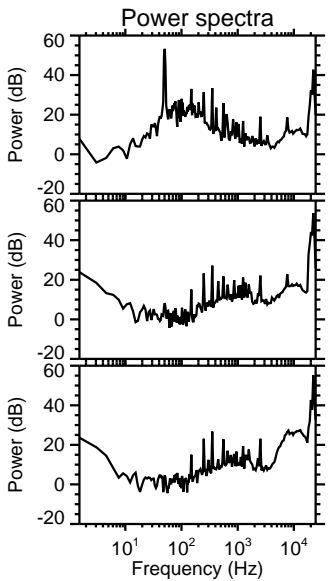
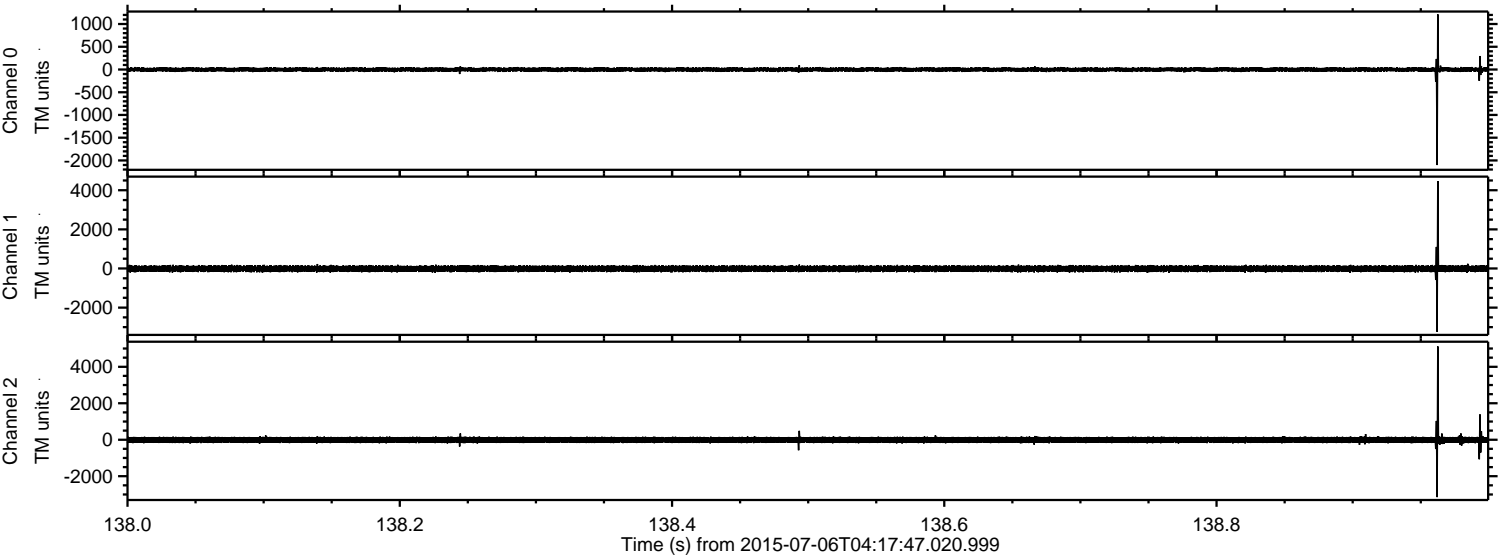

ELMAVAN 3D WAVEFORMS (Measured data sampled at 50 kHz) 51000 packets of 144 samples from 2015-07-06T04:17:47.020.999. Part 122/147

Processed Mon Jul 6 06:24:09 2015 by ELM ver.2012-10-06 from 001__elm20150706_041746__dat00.bin

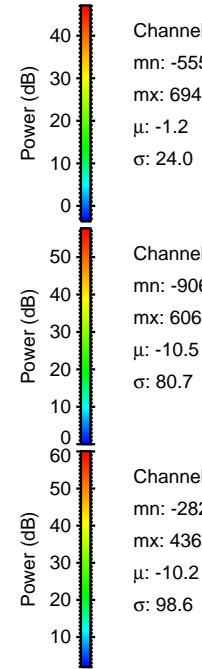
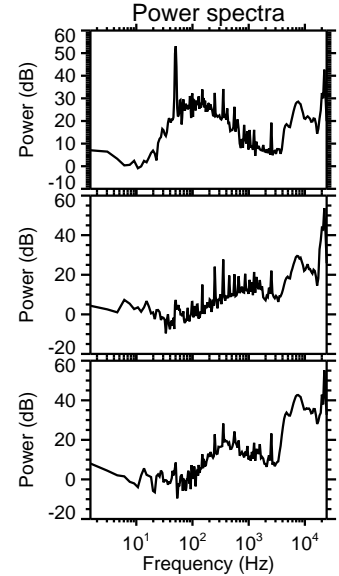
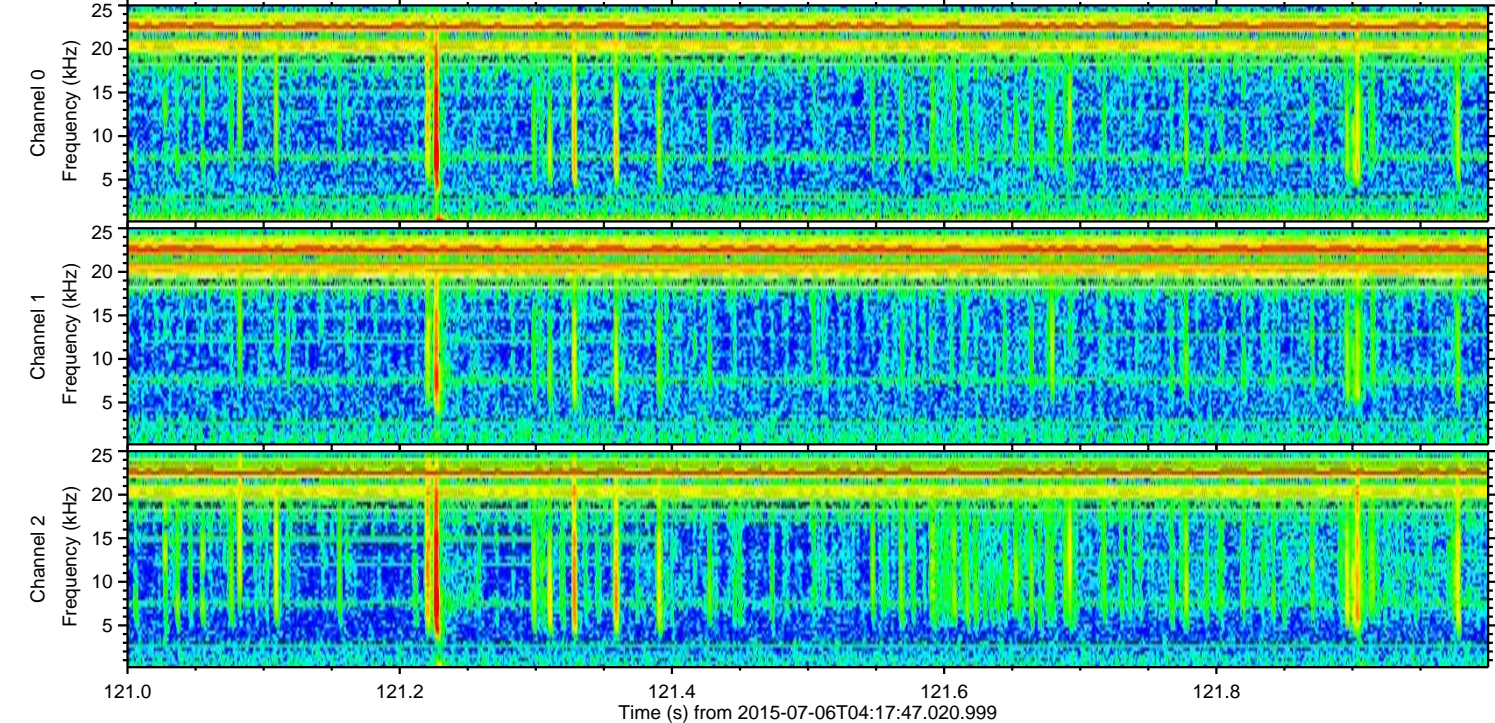
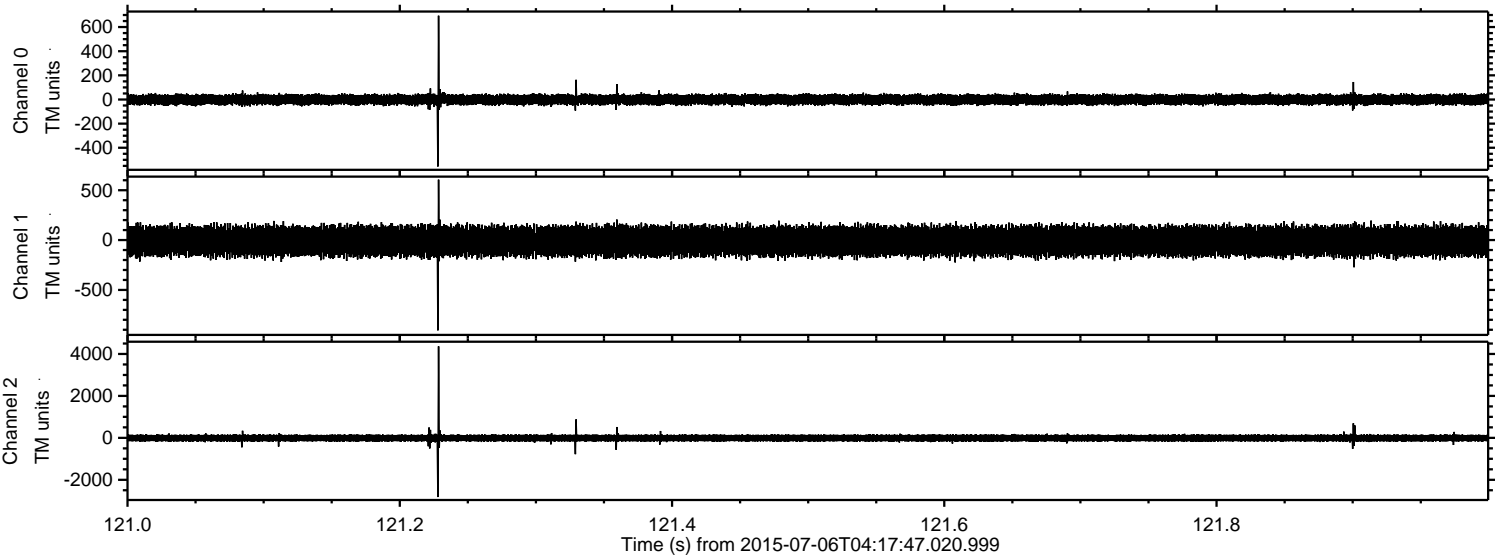

Channel 0
mn: -555
mx: 694
 μ : -1.2
 σ : 24.0

Channel 1
mn: -906
mx: 606
 μ : -10.5
 σ : 80.7

Channel 2
mn: -2823
mx: 4367
 μ : -10.2
 σ : 98.6

ELMAVAN 3D WAVEFORMS (Measured data sampled at 50 kHz) 51000 packets of 144 samples from 2015-07-06T04:17:47.020.999. Part 138/147

Processed Mon Jul 6 06:24:10 2015 by ELM ver.2012-10-06 from 001__elm20150706_041746__dat00.bin

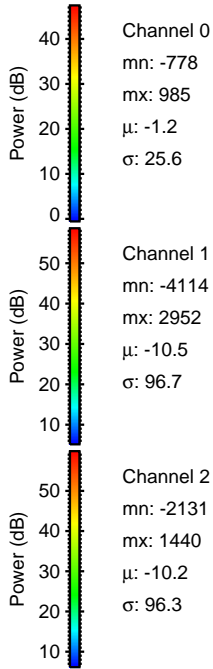
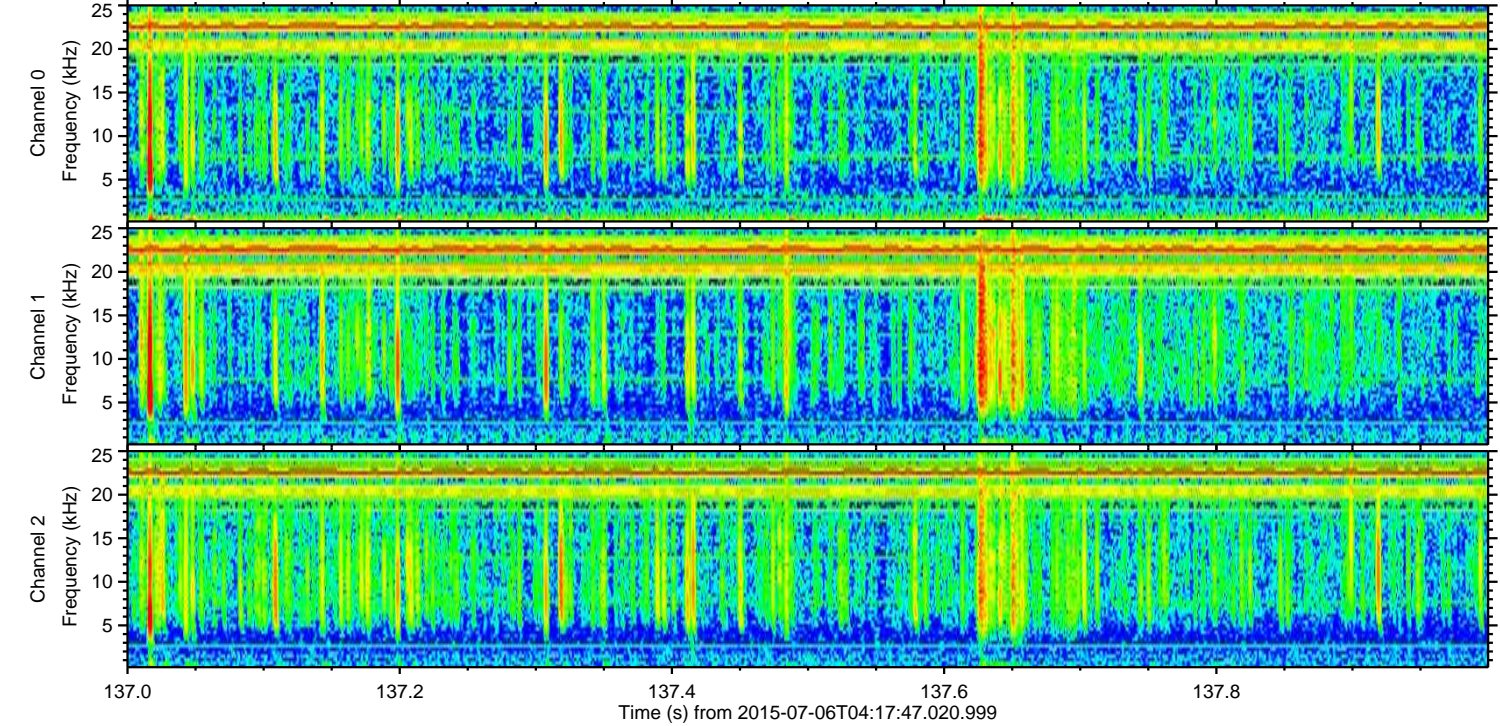
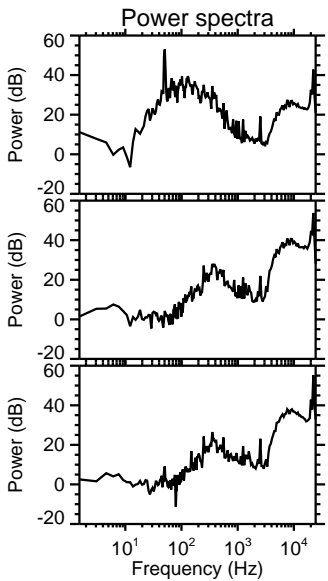
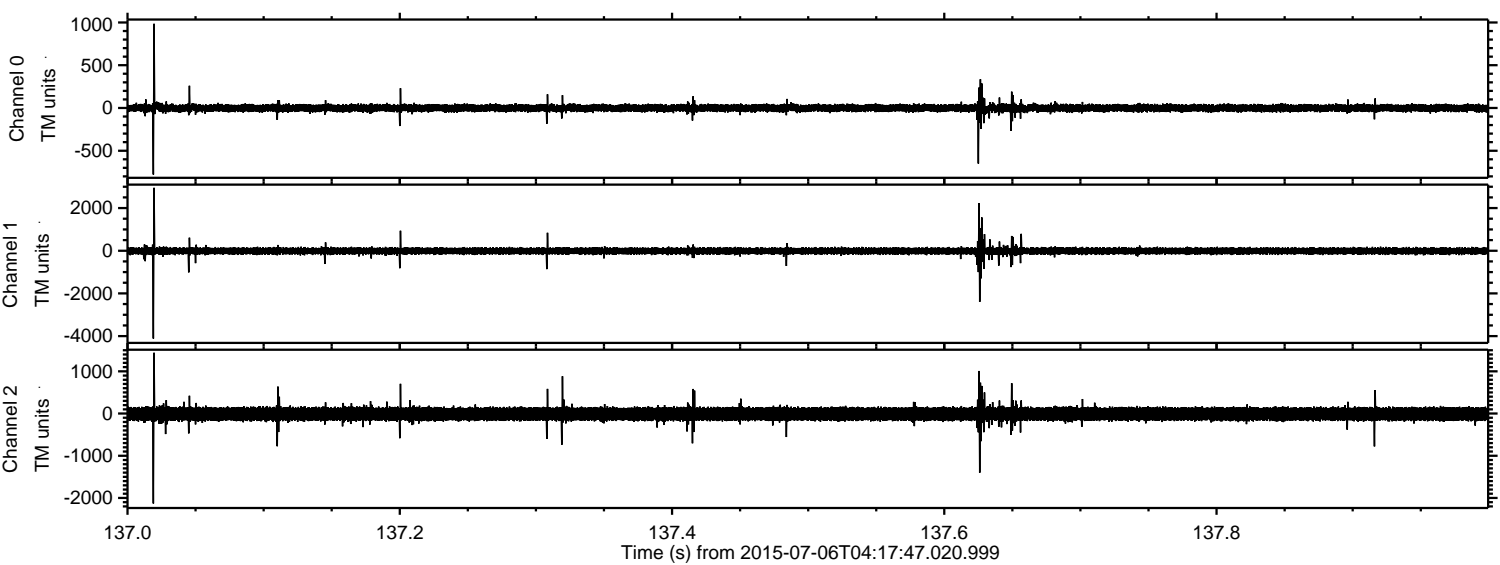

ELMAVAN 3D WAVEFORMS (Measured data sampled at 50 kHz) 51000 packets of 144 samples from 2015-07-06T04:17:47.020.999. Part 15/147

Processed Mon Jul 6 06:24:11 2015 by ELM ver.2012-10-06 from 001__elm20150706_041746__dat00.bin

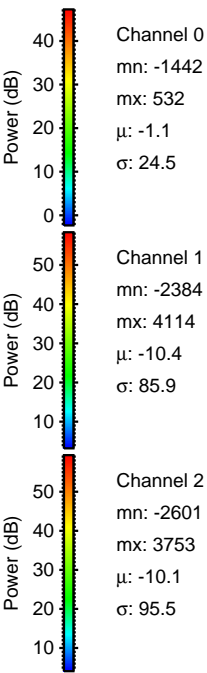
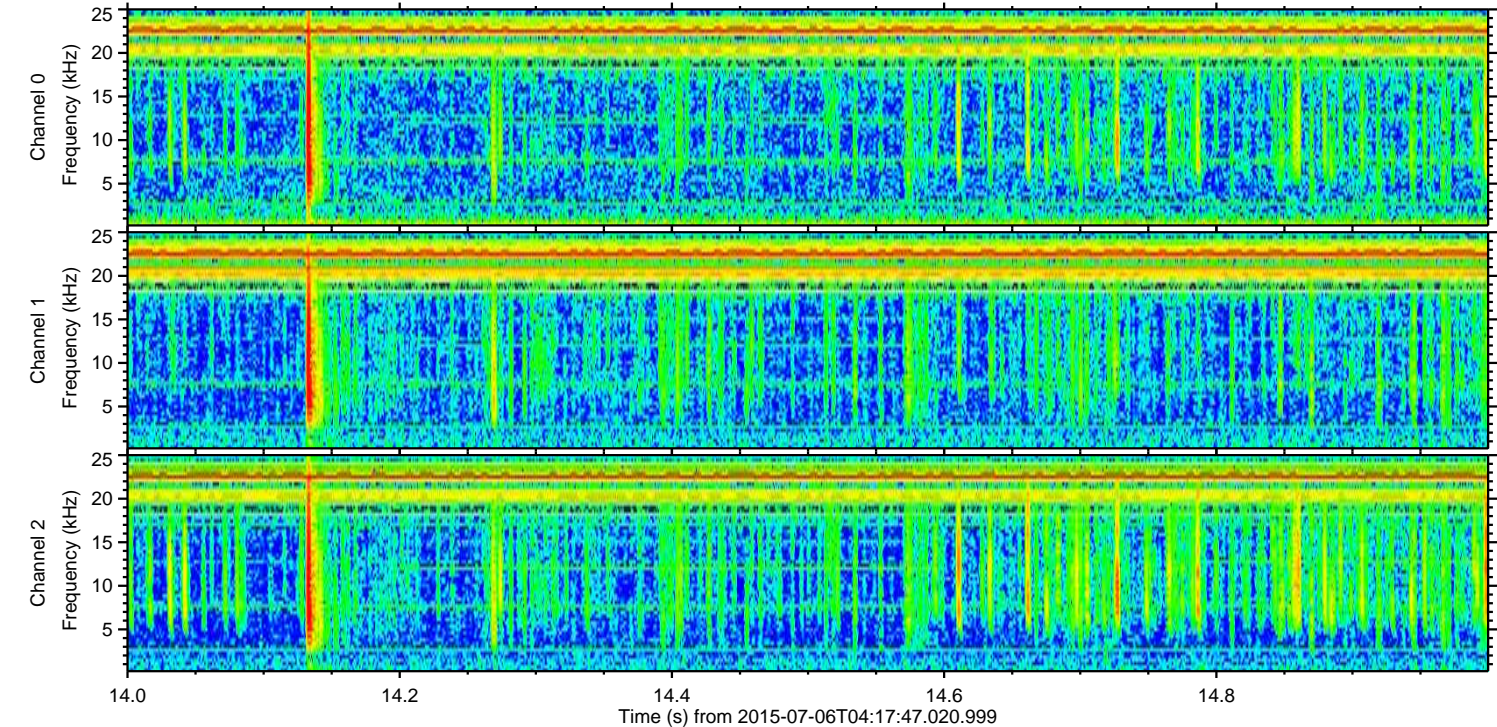
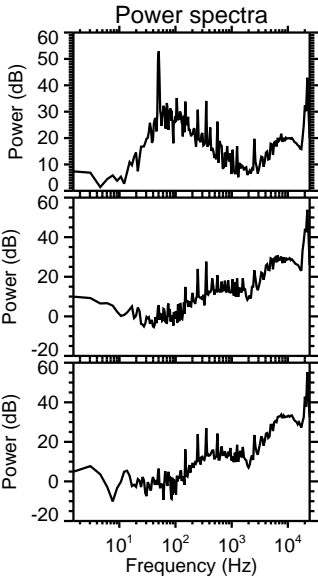
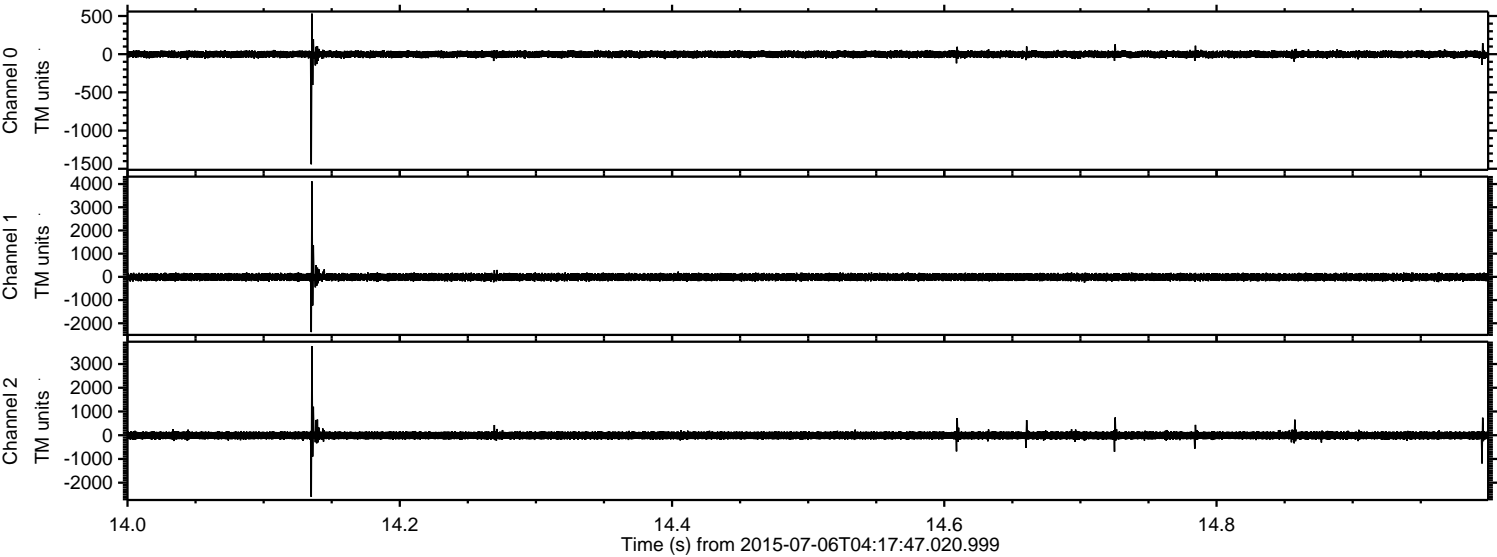

Processed Mon Jul 6 06:24:12 2015 by ELM ver.2012-10-06 from 001__elm20150706_041746__dat00.bin

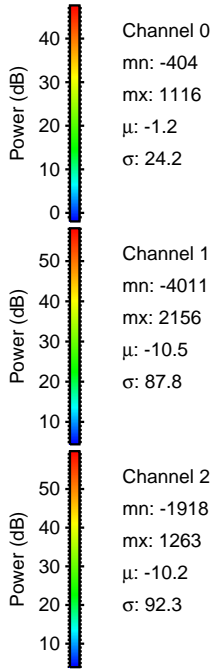
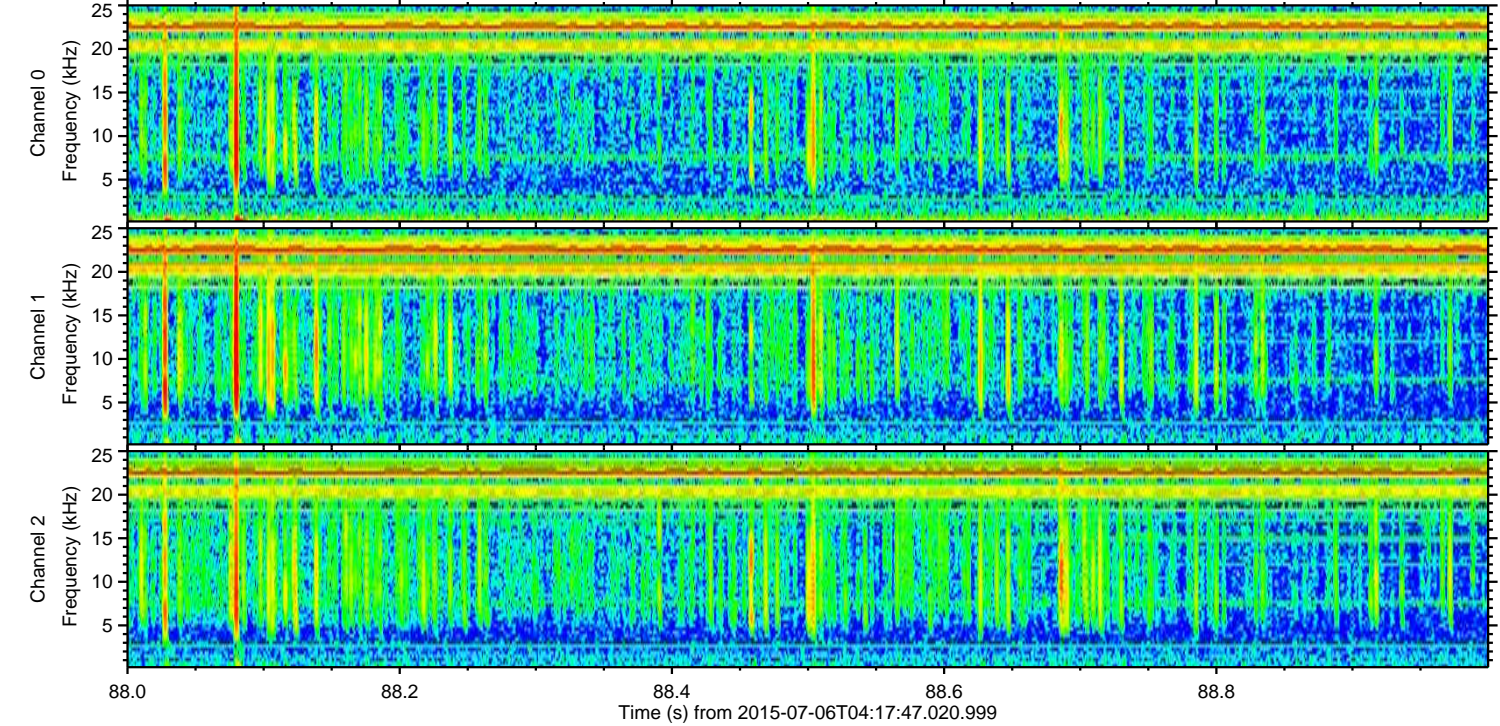
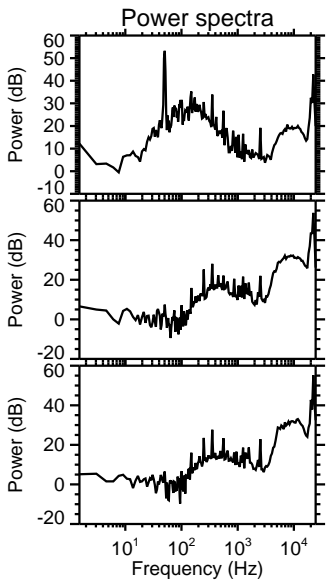
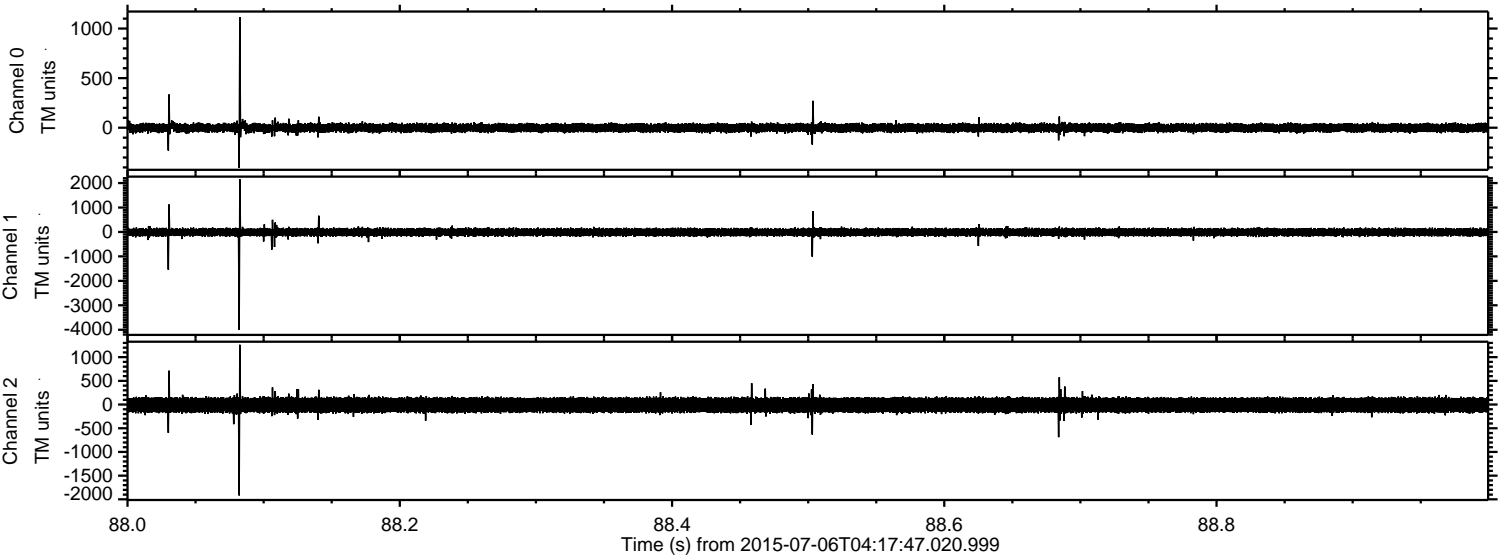

Channel 0
mn: -404
mx: 1116
 μ : -1.2
 σ : 24.2

Channel 1
mn: -4011
mx: 2156
 μ : -10.5
 σ : 87.8

Channel 2
mn: -1918
mx: 1263
 μ : -10.2
 σ : 92.3

Processed Mon Jul 6 06:24:13 2015 by ELM ver.2012-10-06 from 001__elm20150706_041746__dat00.bin

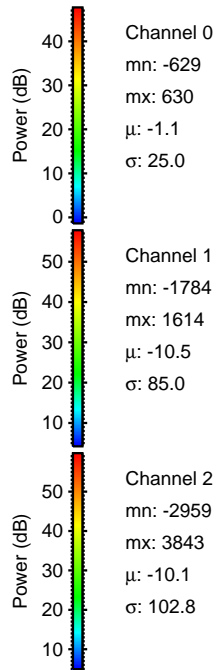
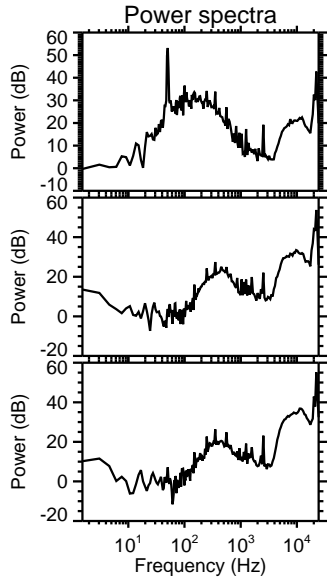
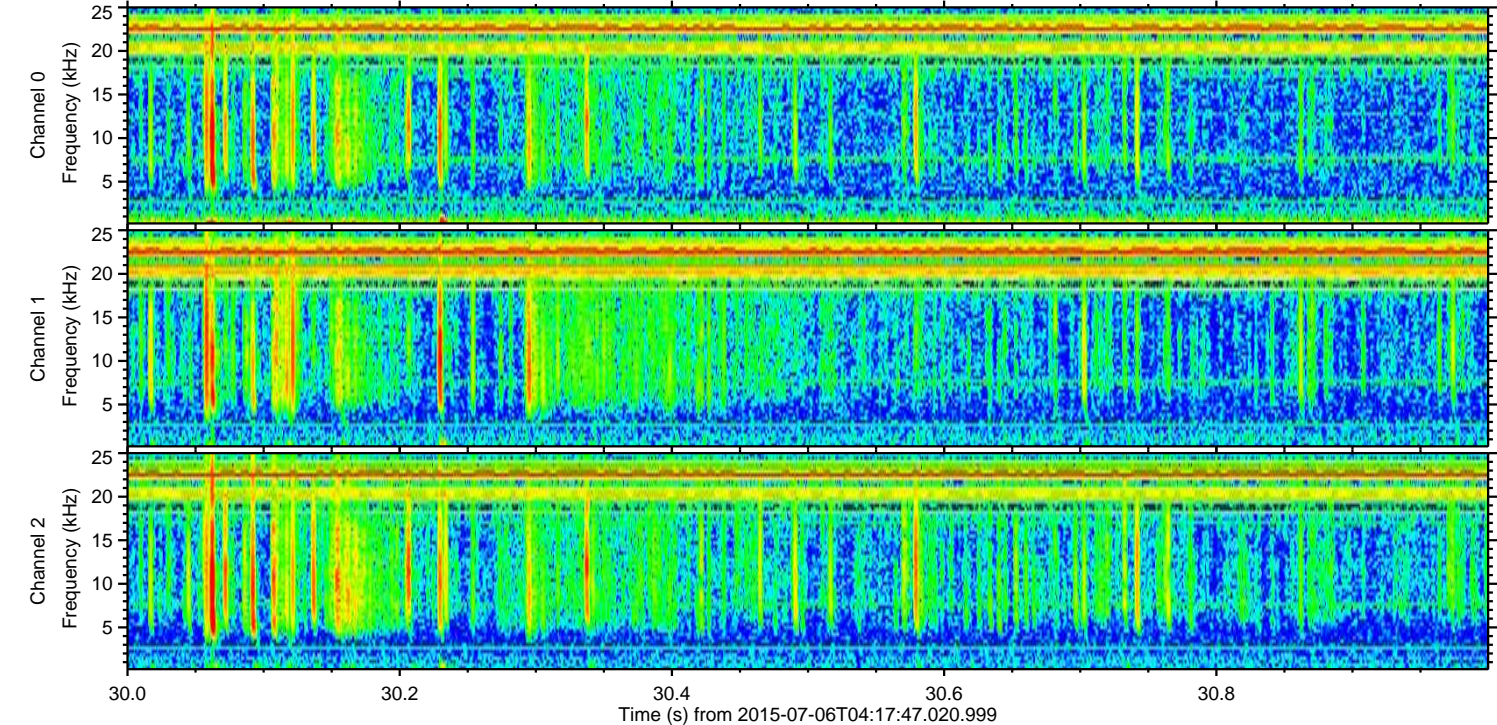
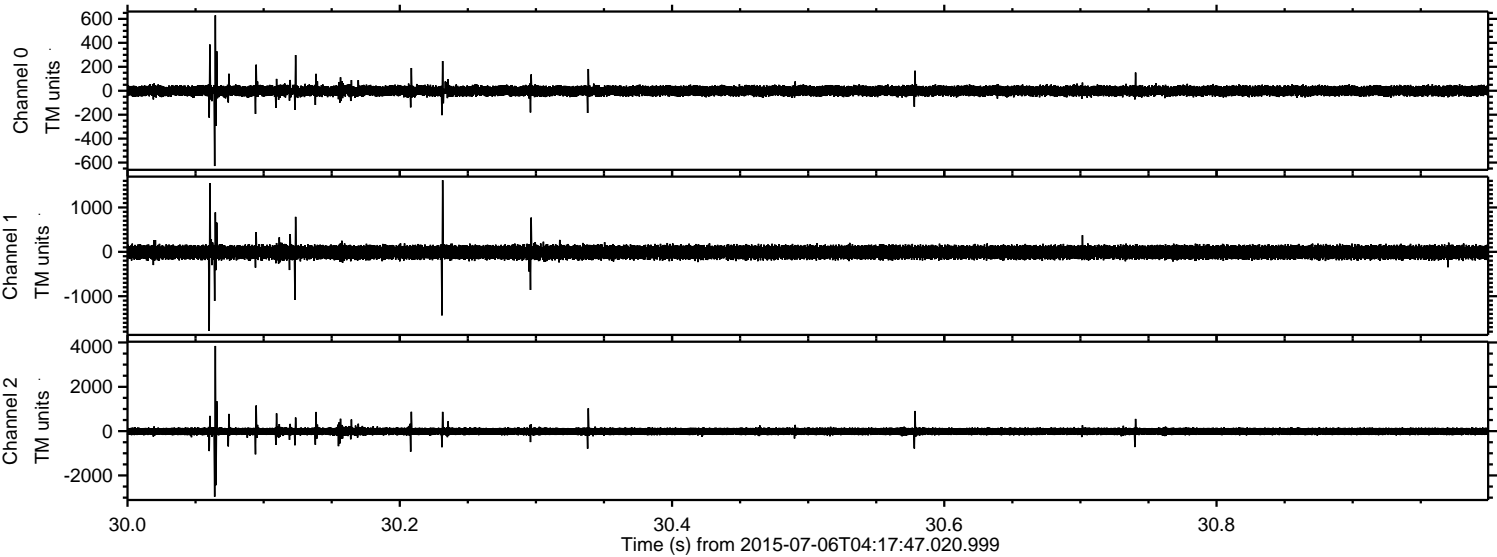

Processed Mon Jul 6 06:24:14 2015 by ELM ver.2012-10-06 from 001__elm20150706_041746__dat00.bin

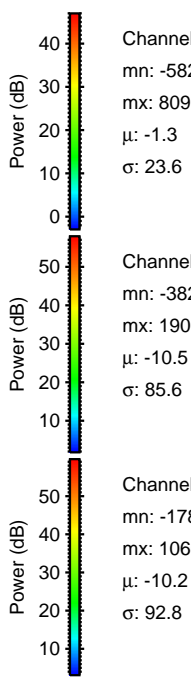
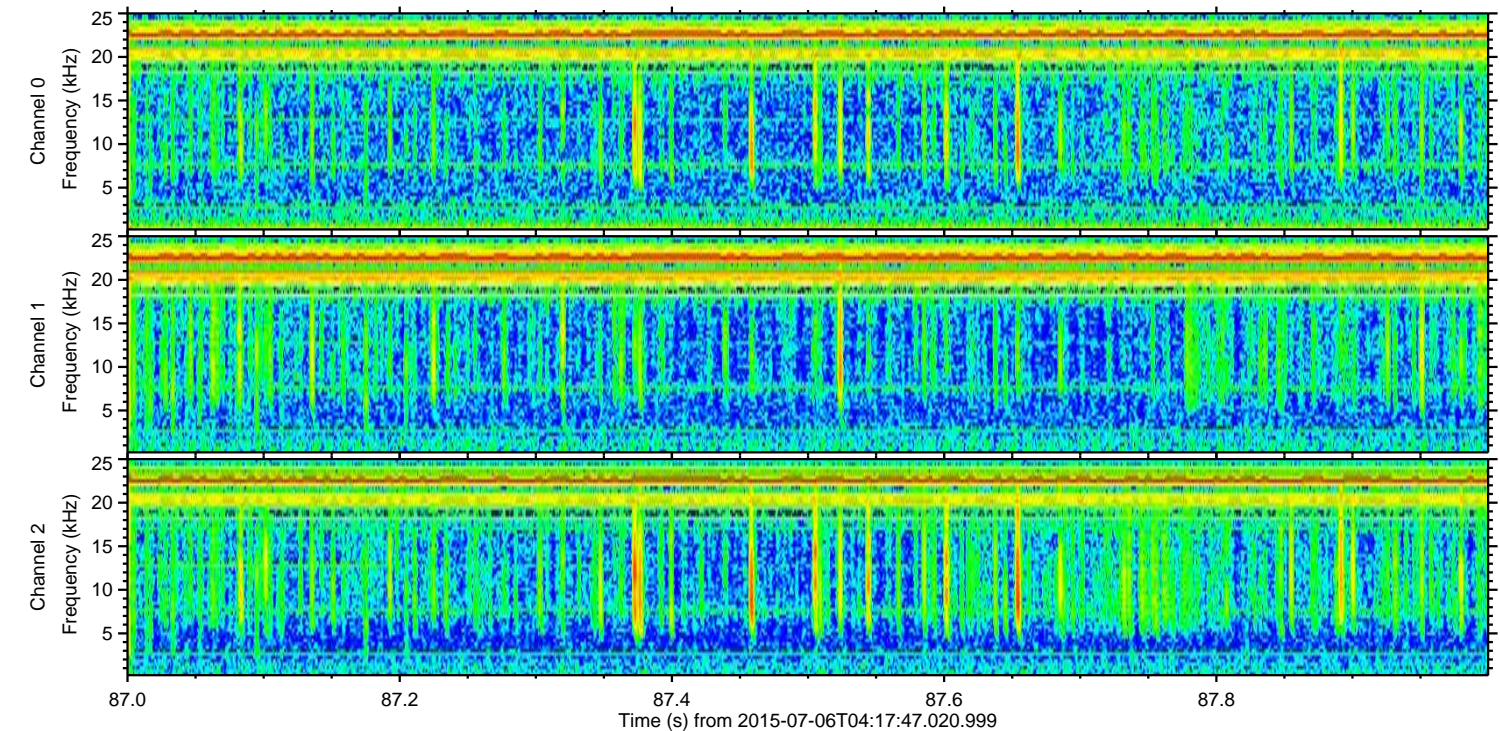
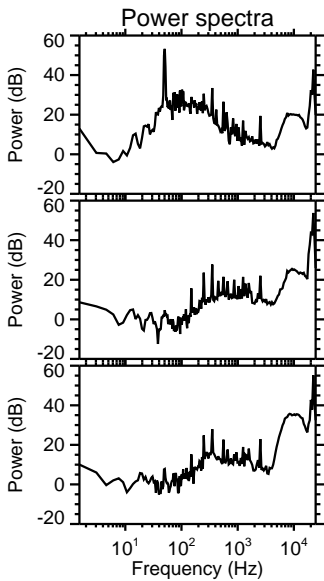
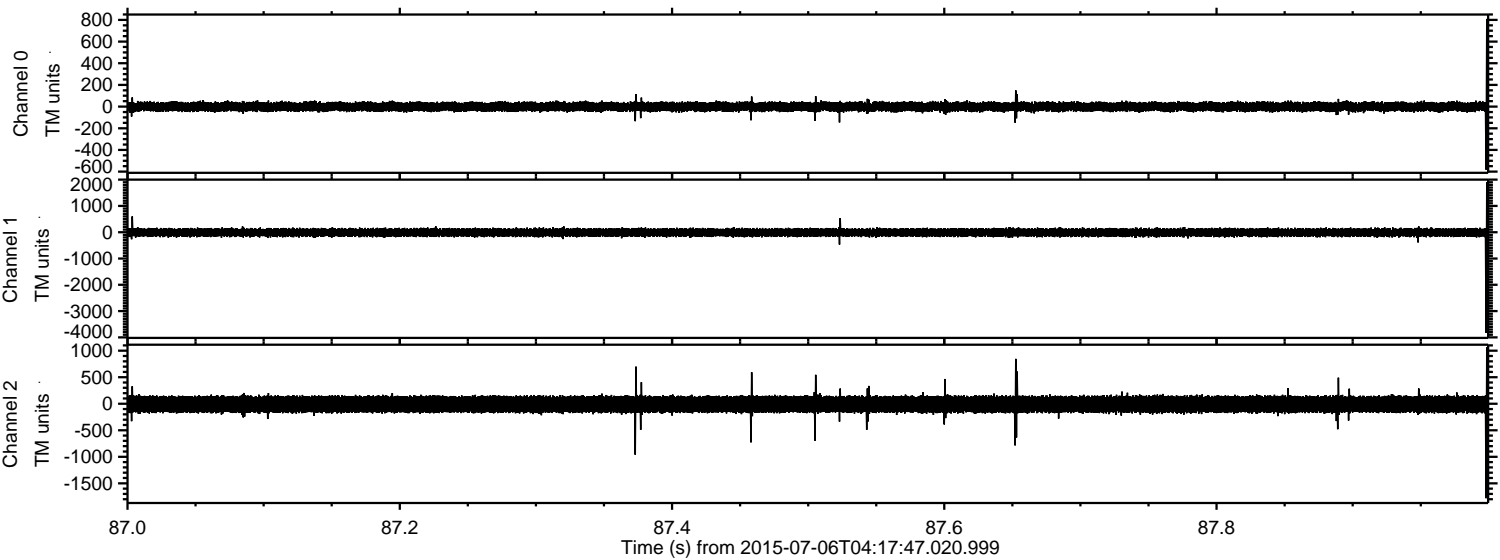

Channel 0
mn: -582
mx: 809
 μ : -1.3
 σ : 23.6

Channel 1
mn: -3829
mx: 1906
 μ : -10.5
 σ : 85.6

Channel 2
mn: -1782
mx: 1060
 μ : -10.2
 σ : 92.8

ELMAVAN 3D WAVEFORMS (Measured data sampled at 50 kHz) 51000 packets of 144 samples from 2015-07-06T04:17:47.020.999. Part 121/147

Processed Mon Jul 6 06:24:16 2015 by ELM ver.2012-10-06 from 001__elm20150706_041746__dat00.bin

