

ELMAVAN 3D WAVEFORMS (Measured data sampled at 50 kHz) 51000 packets of 144 samples from 2015-07-06T01:17:39.486.999.

Processed Mon Jul 6 03:23:54 2015 by ELM ver.2012-10-06 from 001__elm20150706_011738__dat00.bin

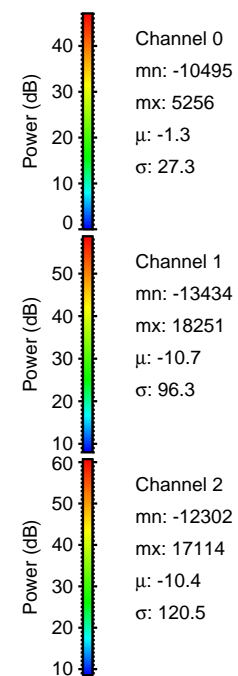
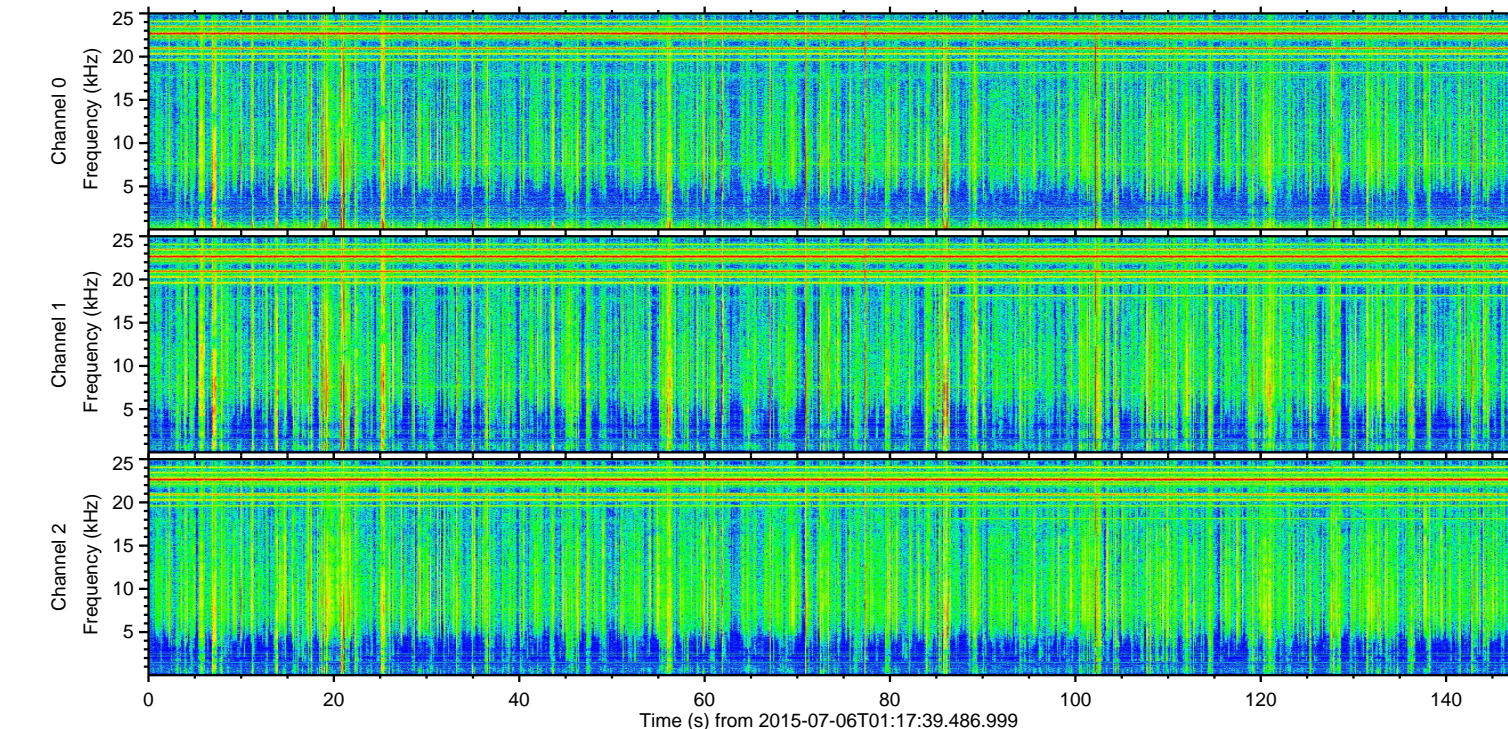
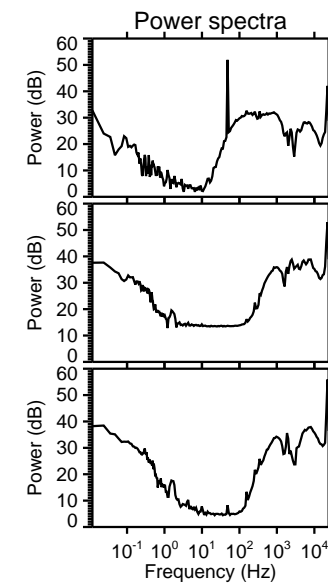
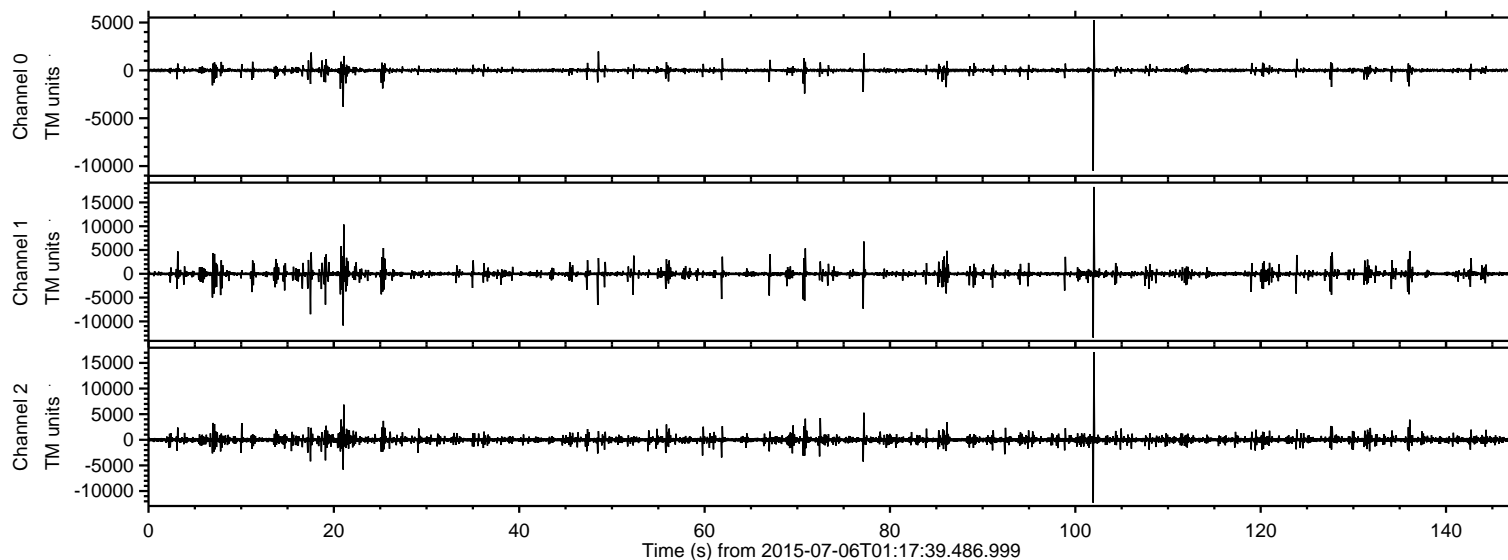

ELMAVAN 3D WAVEFORMS (Measured data sampled at 50 kHz) 51000 packets of 144 samples from 2015-07-06T01:17:39.486.999. Part 103/147

Processed Mon Jul 6 03:24:10 2015 by ELM ver.2012-10-06 from 001__elm20150706_011738__dat00.bin

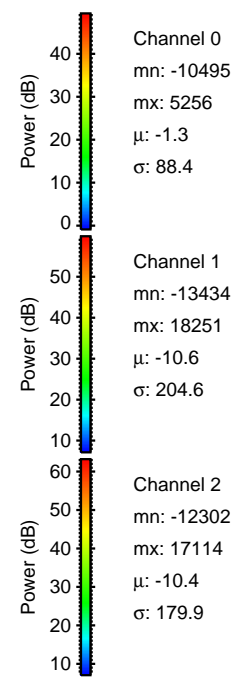
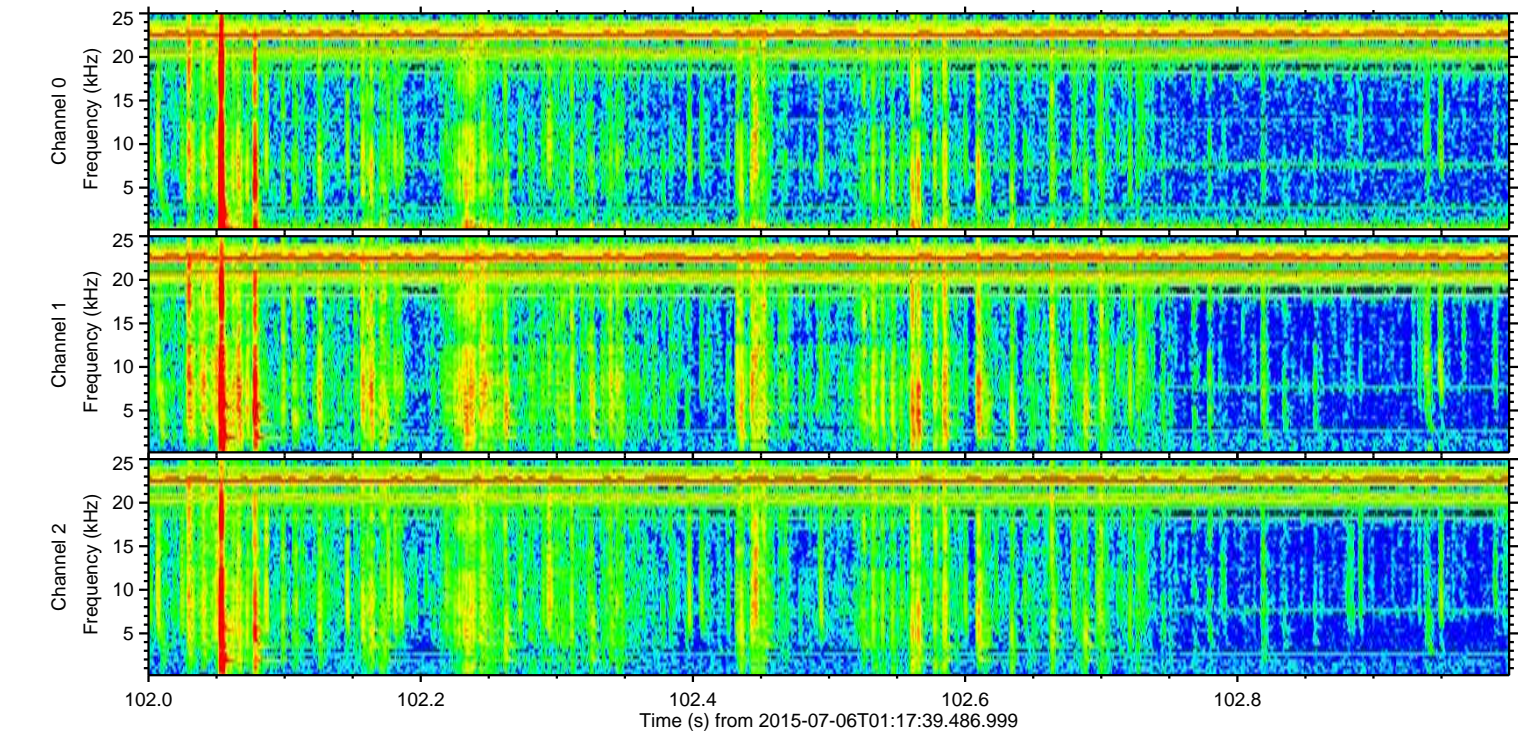
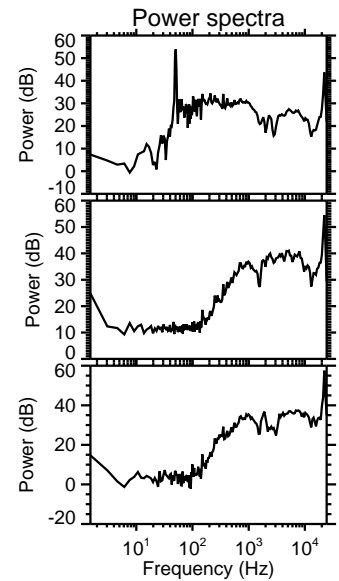
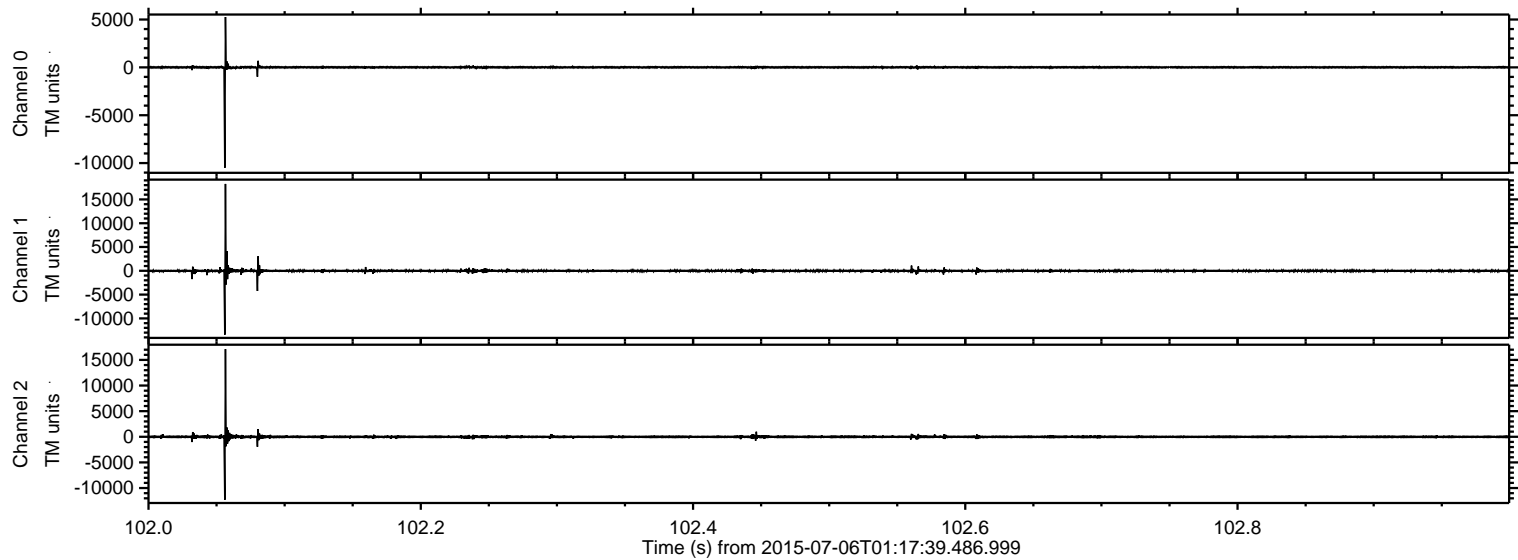

ELMAVAN 3D WAVEFORMS (Measured data sampled at 50 kHz) 51000 packets of 144 samples from 2015-07-06T01:17:39.486.999. Part 22/147

Processed Mon Jul 6 03:24:11 2015 by ELM ver.2012-10-06 from 001__elm20150706_011738__dat00.bin

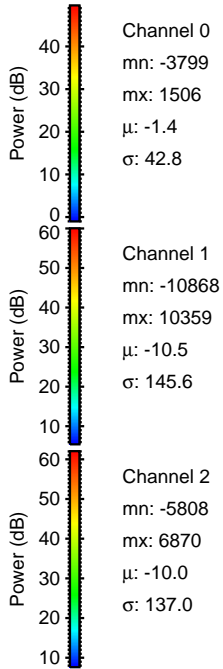
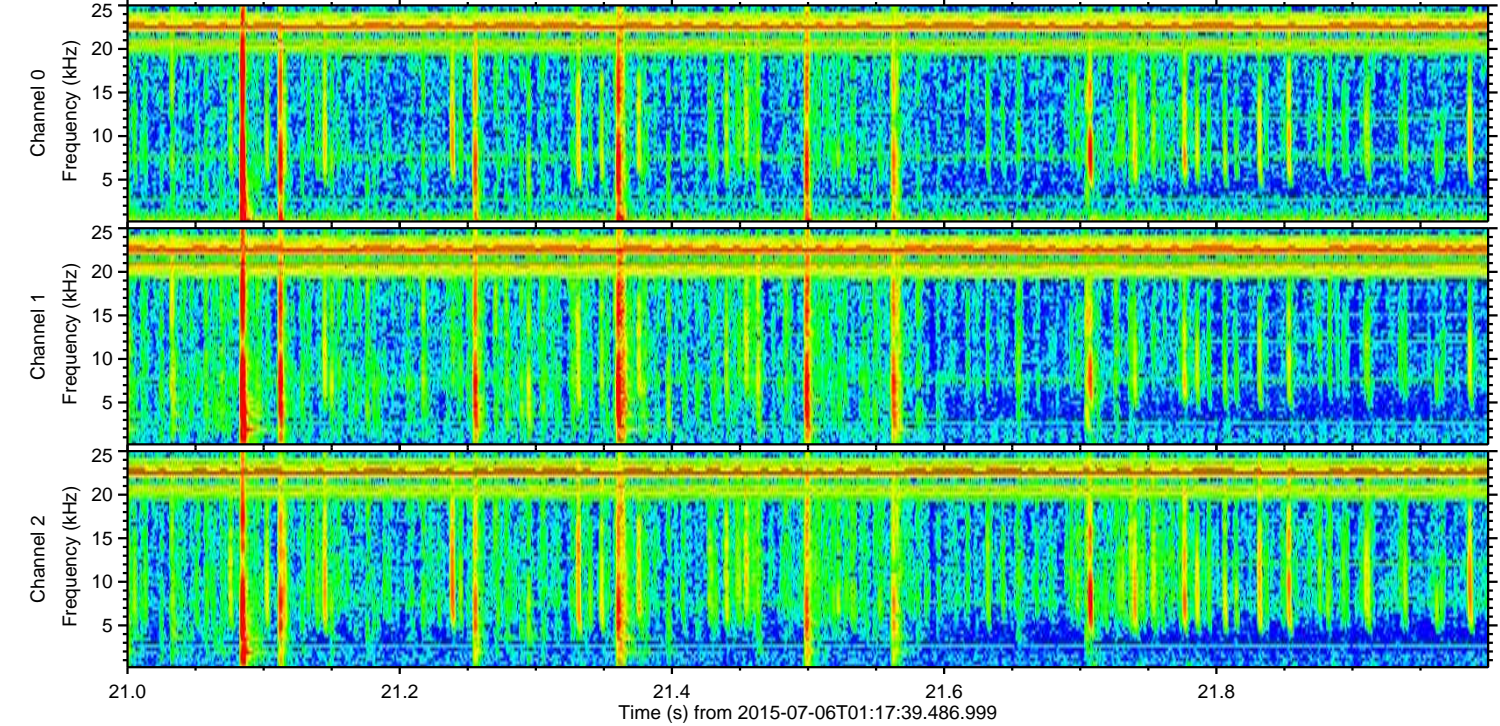
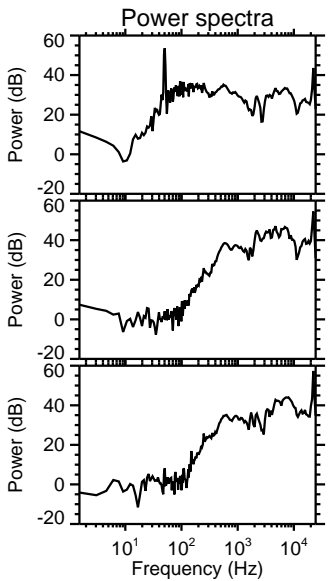
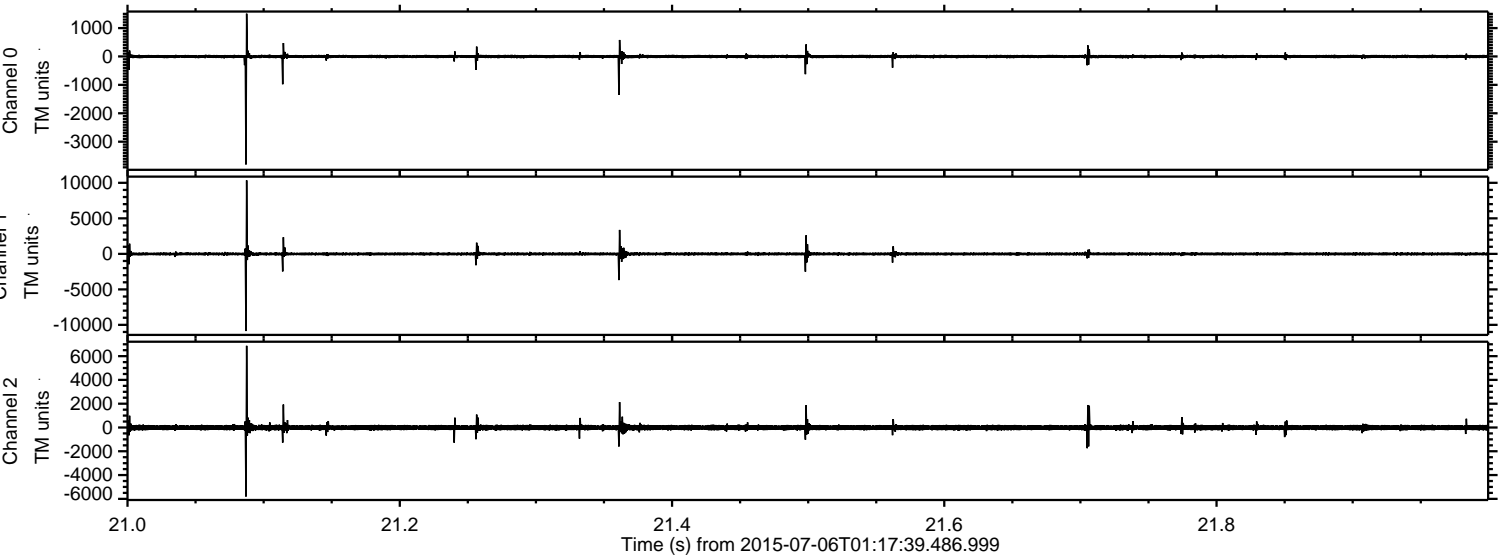

Processed Mon Jul 6 03:24:12 2015 by ELM ver.2012-10-06 from 001__elm20150706_011738__dat00.bin

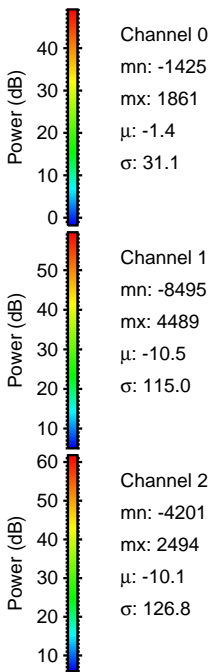
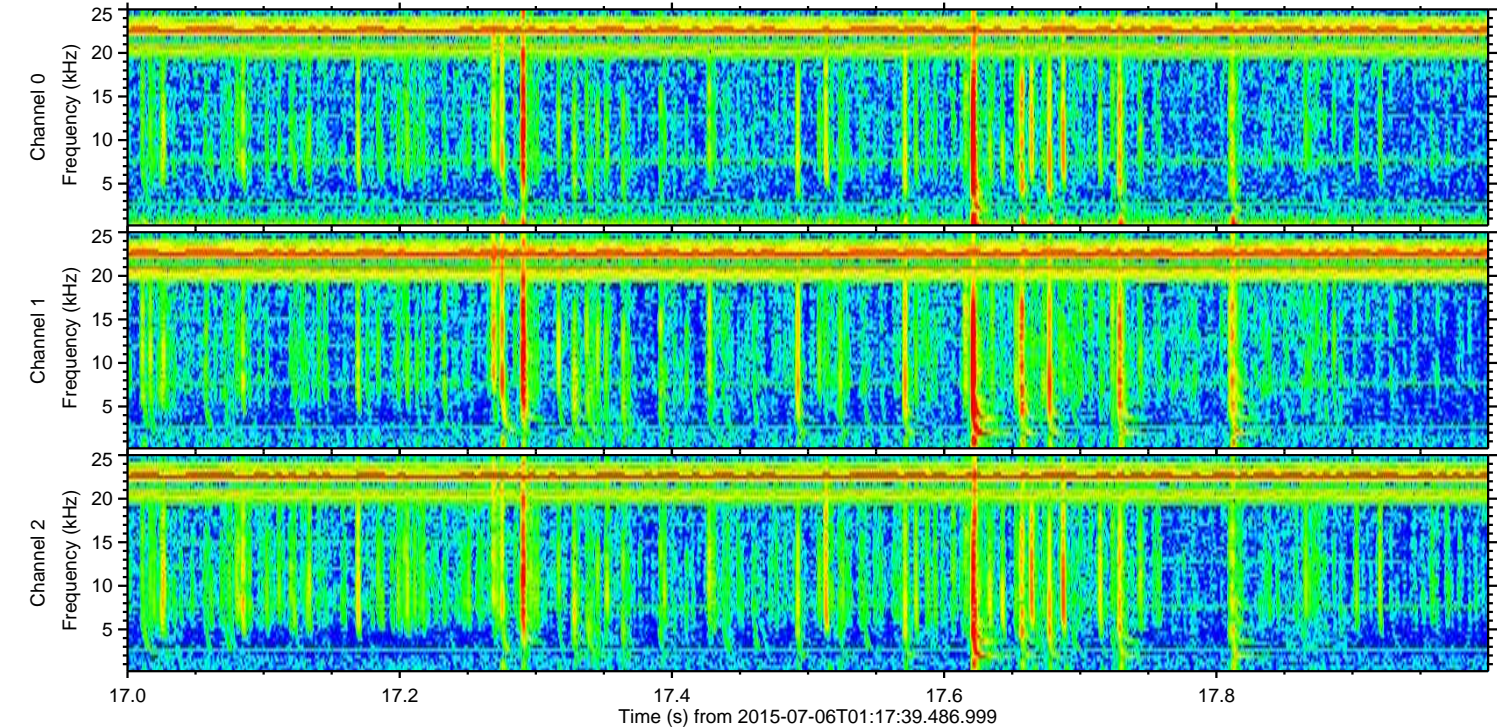
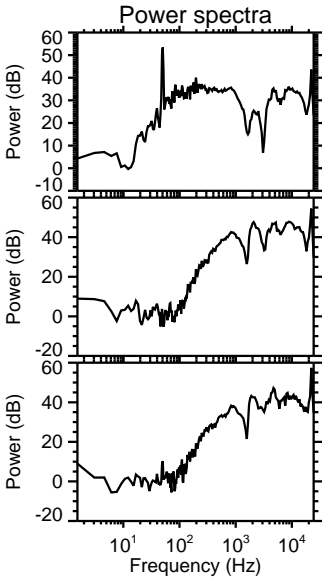
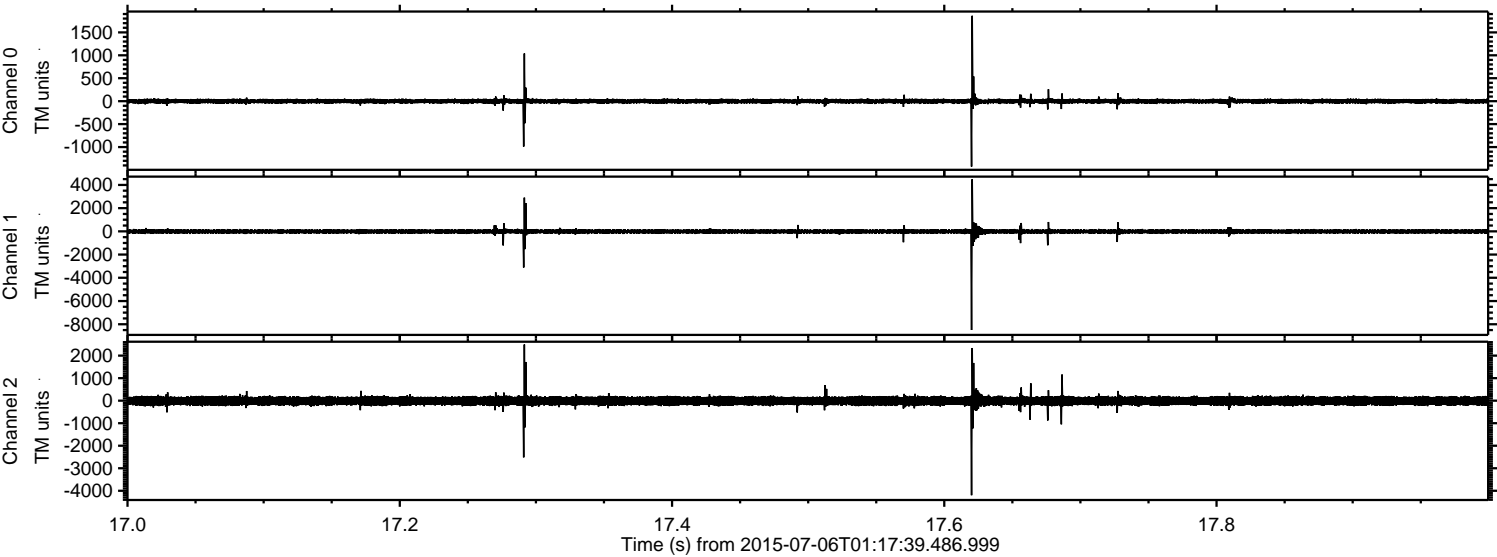

Processed Mon Jul 6 03:24:13 2015 by ELM ver.2012-10-06 from 001__elm20150706_011738__dat00.bin

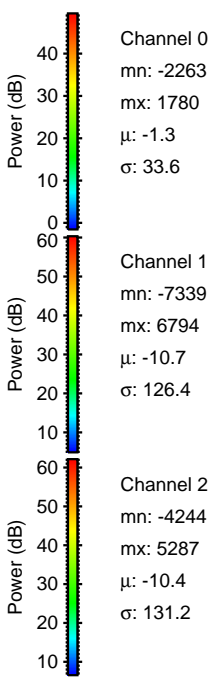
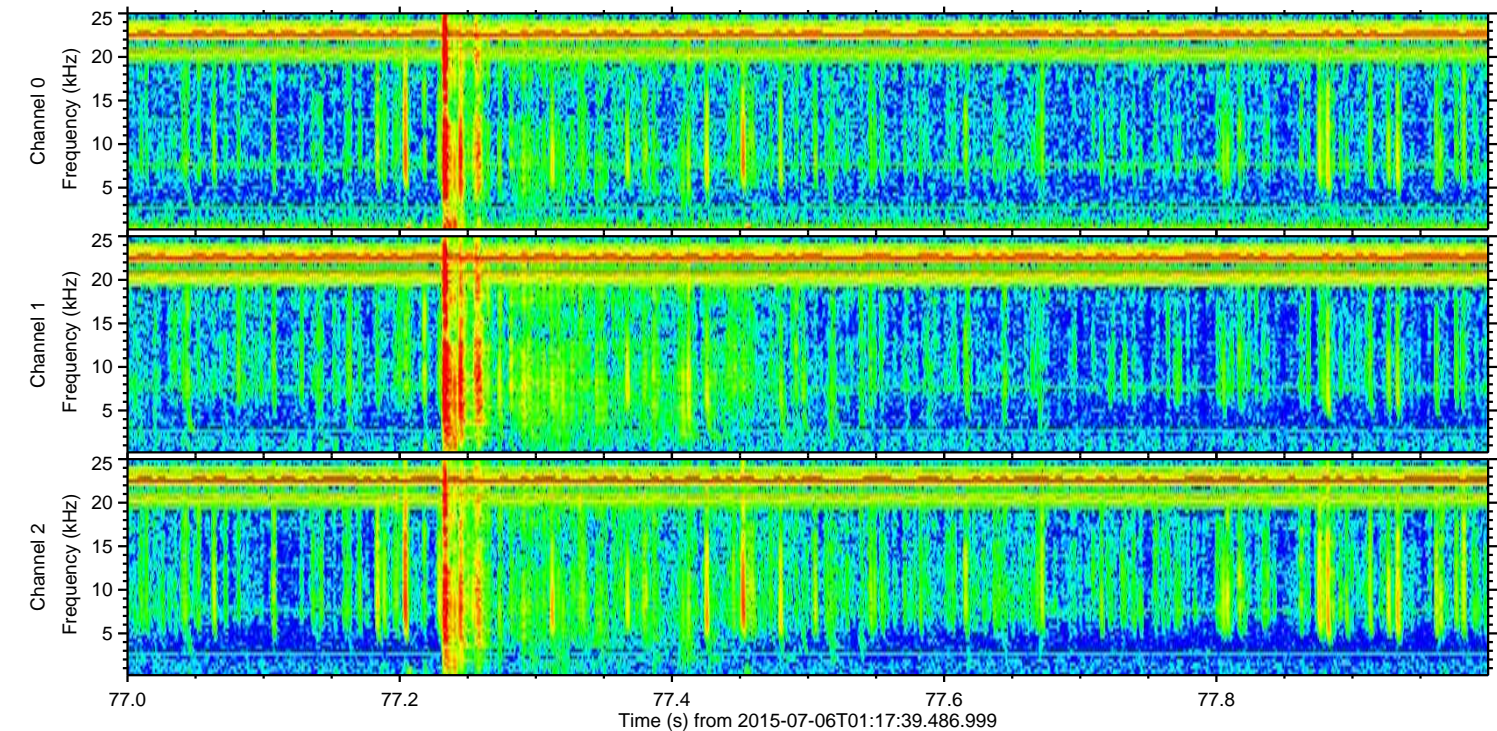
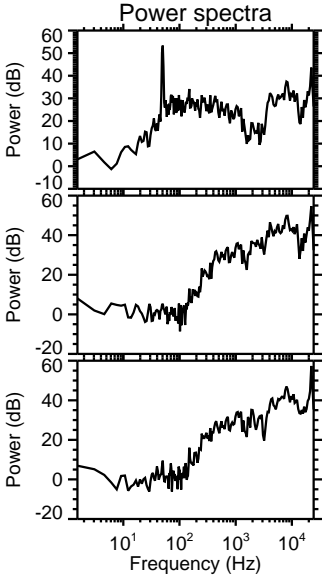
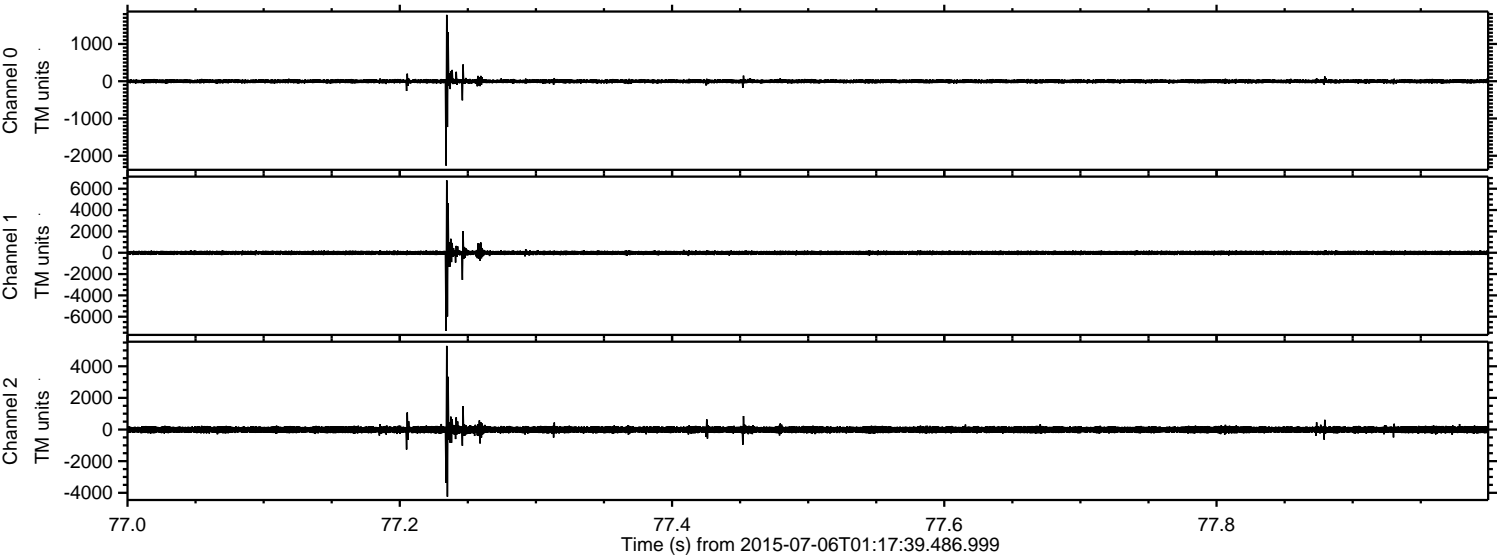

Processed Mon Jul 6 03:24:14 2015 by ELM ver.2012-10-06 from 001__elm20150706_011738__dat00.bin

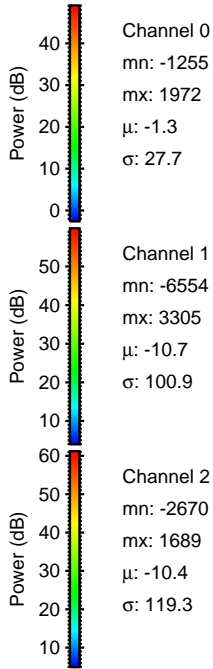
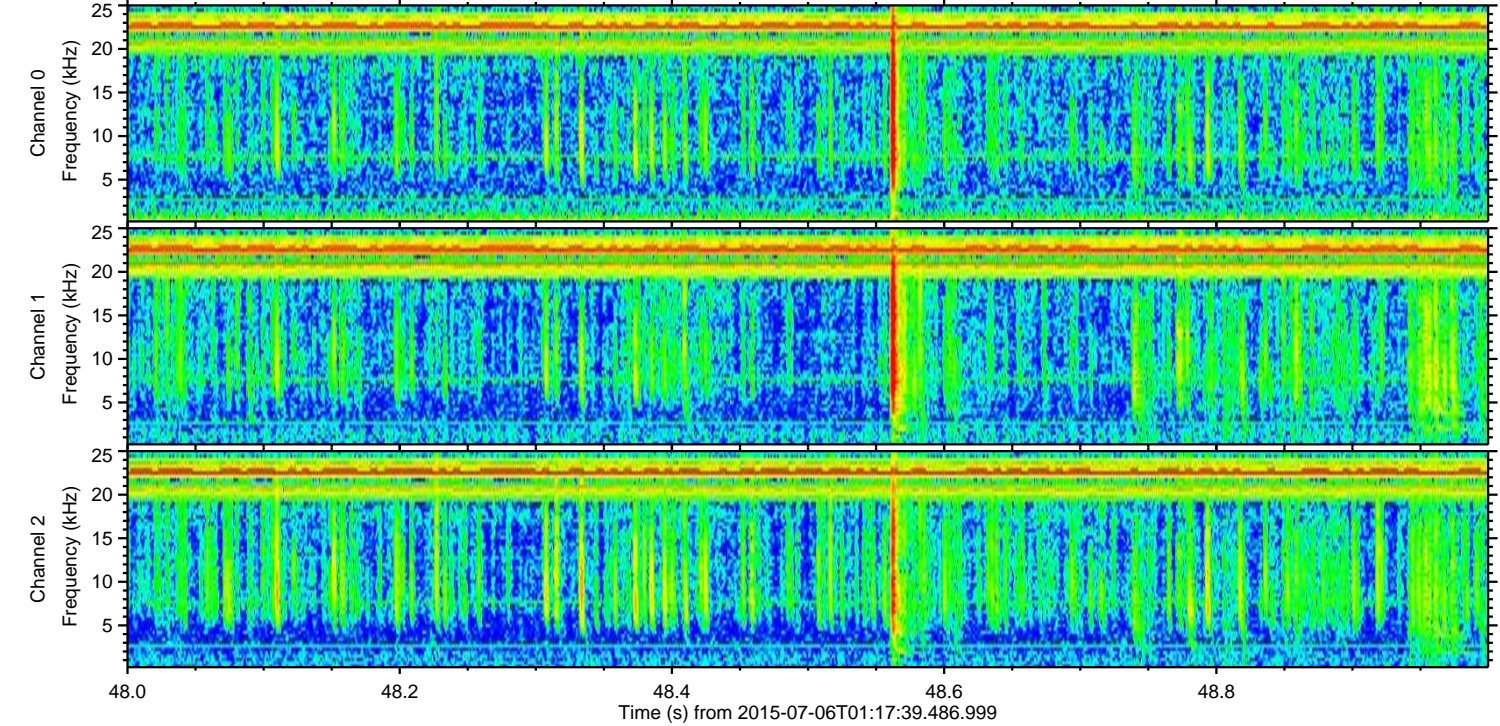
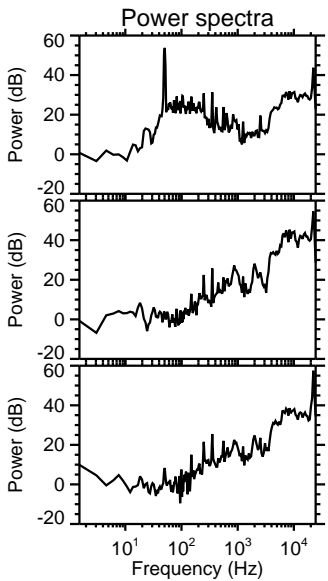
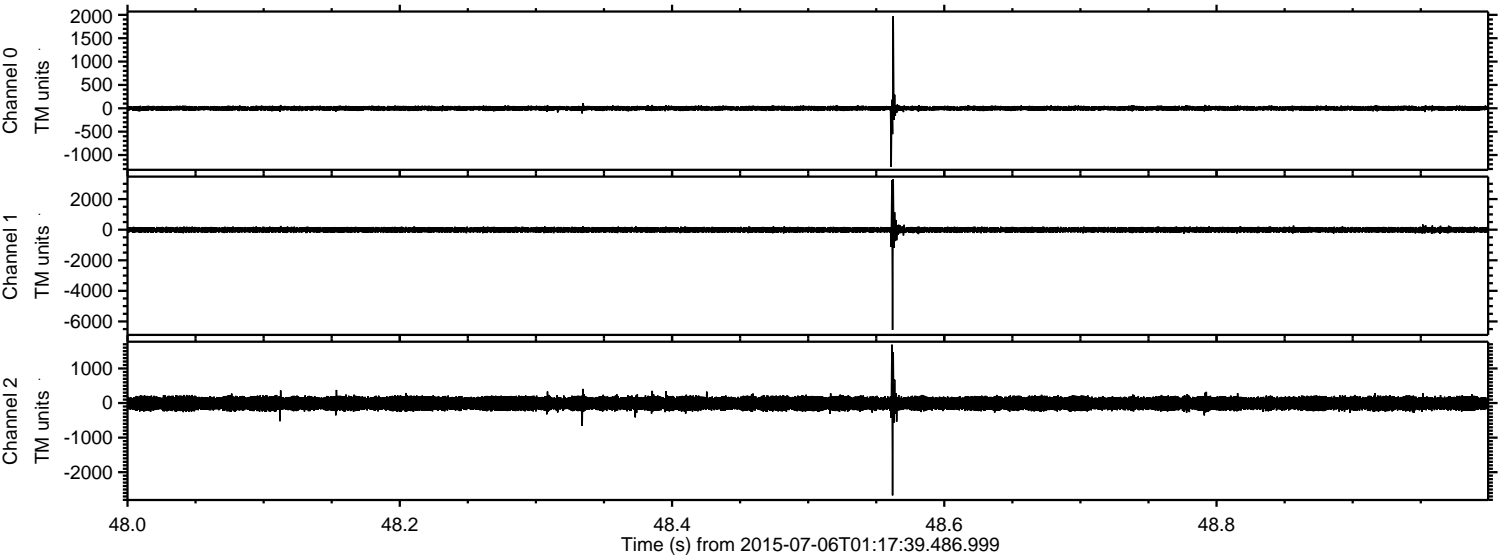

Processed Mon Jul 6 03:24:15 2015 by ELM ver.2012-10-06 from 001__elm20150706_011738__dat00.bin

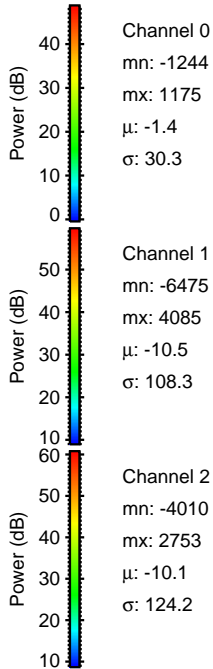
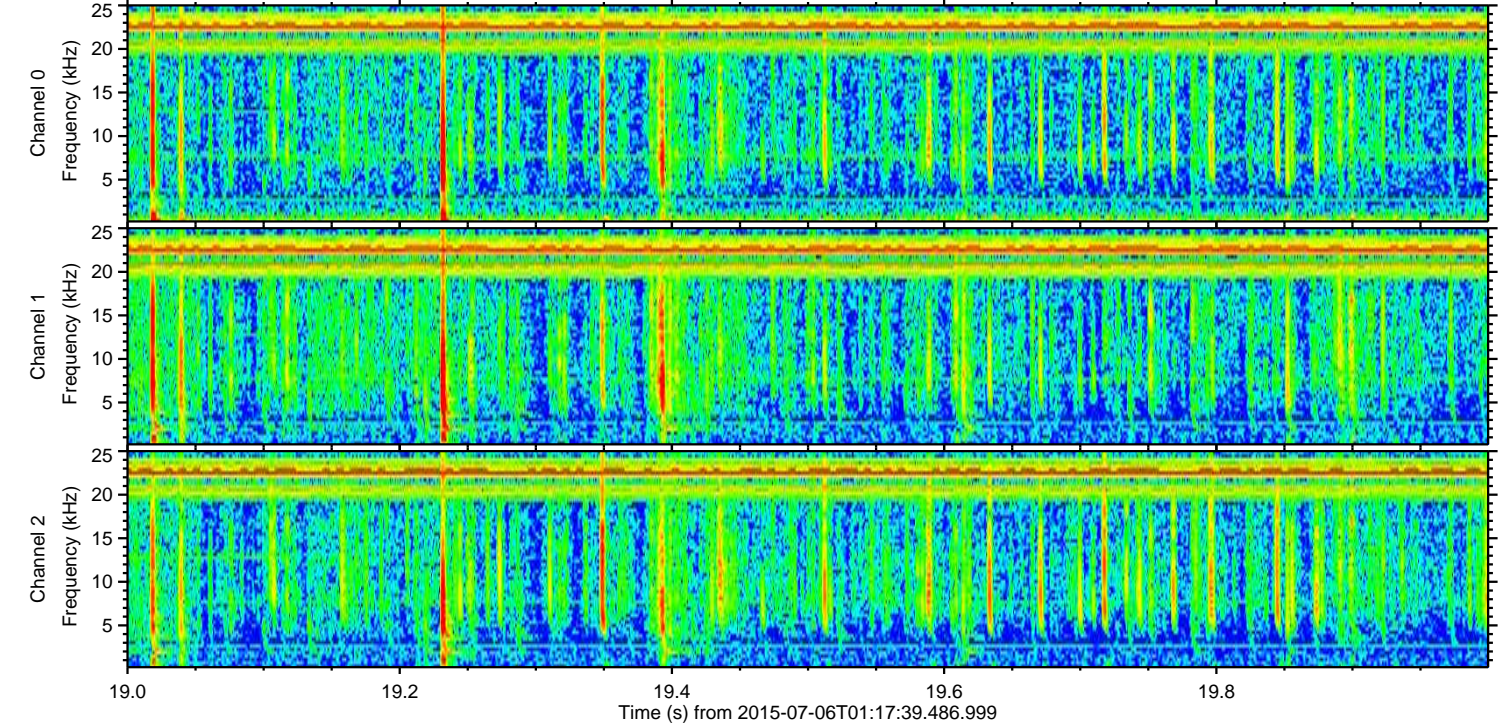
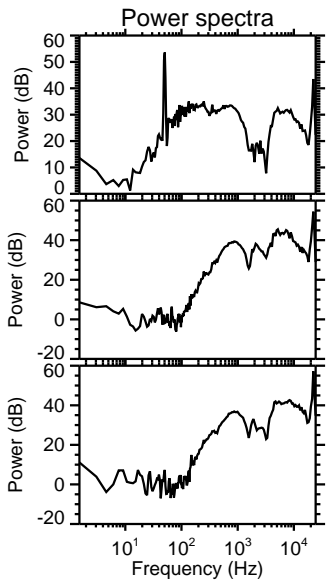
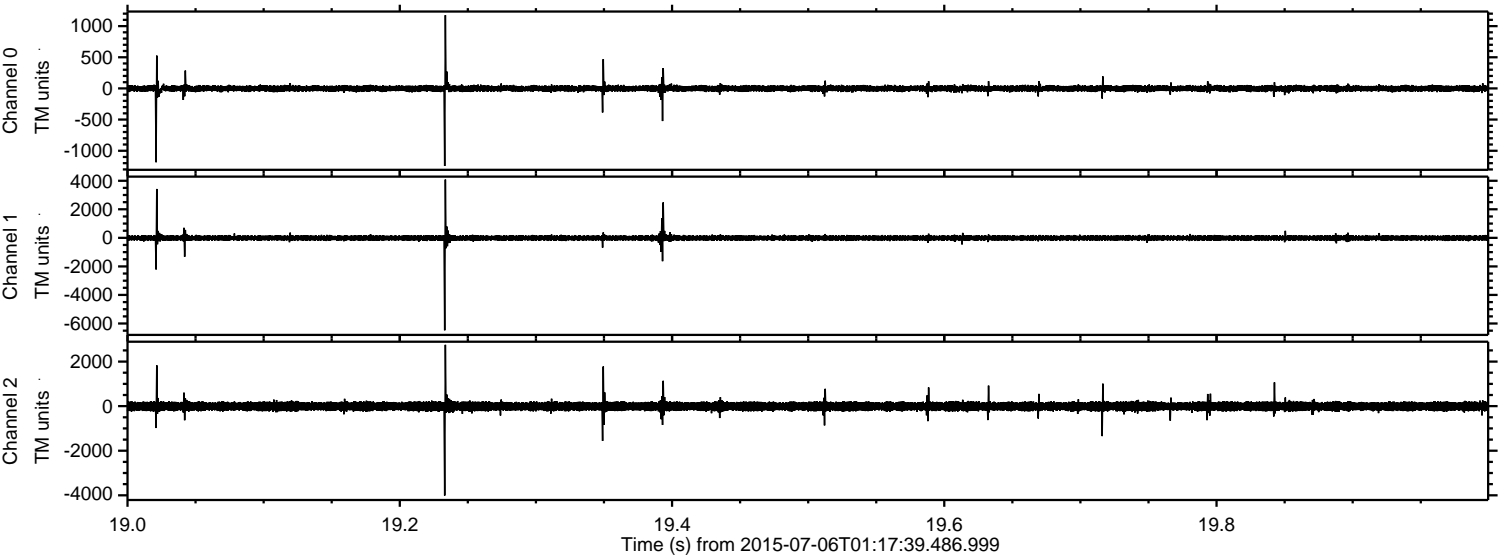

Channel 0
mn: -1244
mx: 1175
 μ : -1.4
 σ : 30.3

Channel 1
mn: -6475
mx: 4085
 μ : -10.5
 σ : 108.3

Channel 2
mn: -4010
mx: 2753
 μ : -10.1
 σ : 124.2

Processed Mon Jul 6 03:24:16 2015 by ELM ver.2012-10-06 from 001__elm20150706_011738__dat00.bin

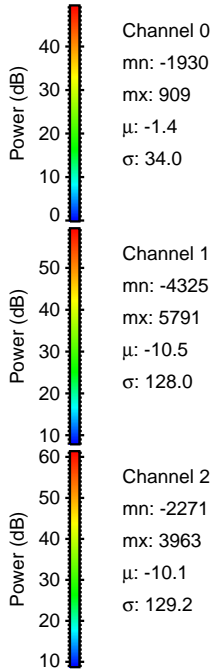
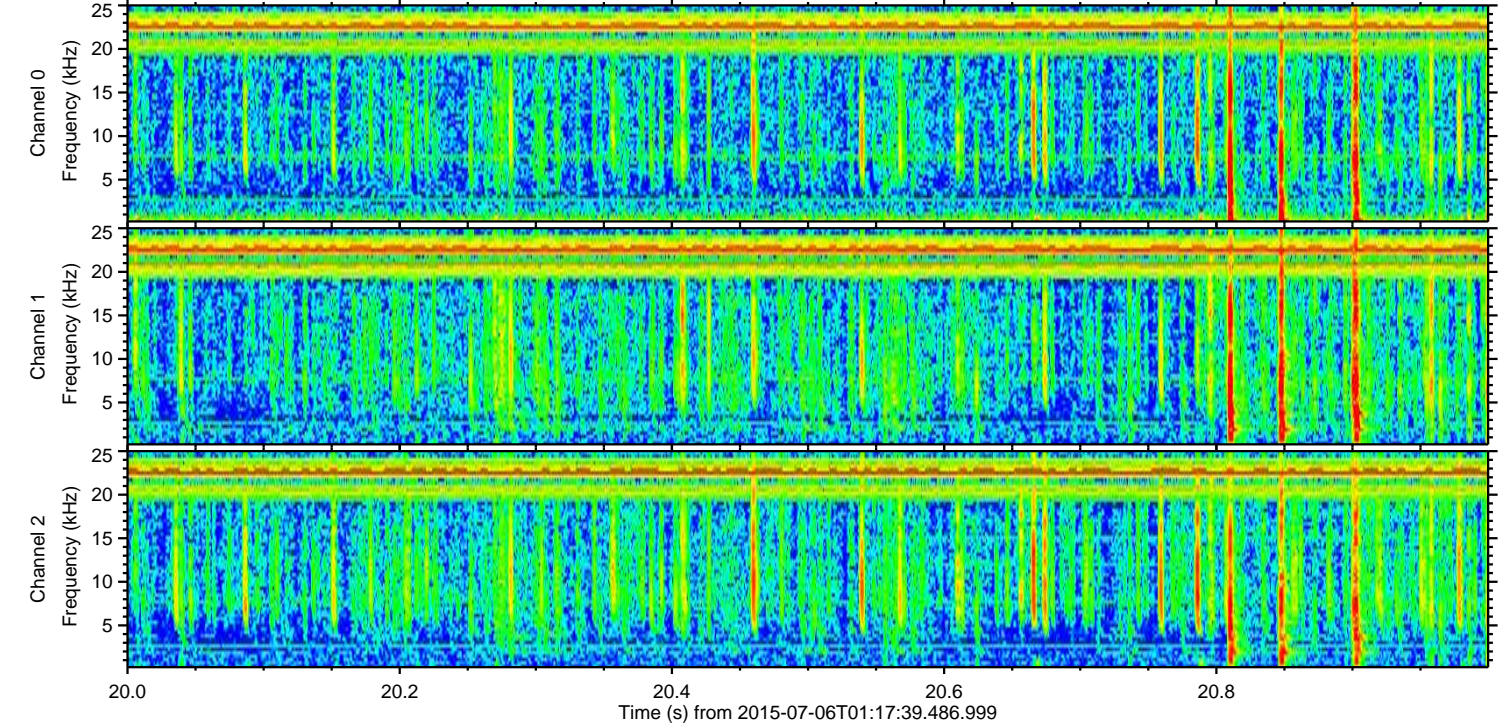
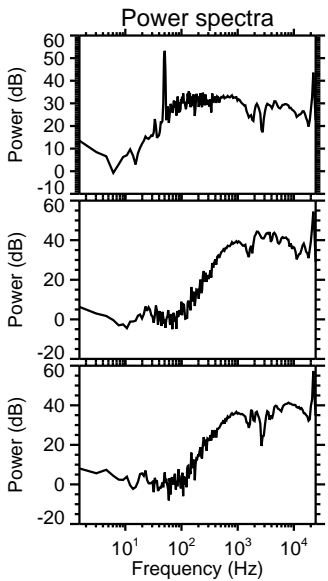
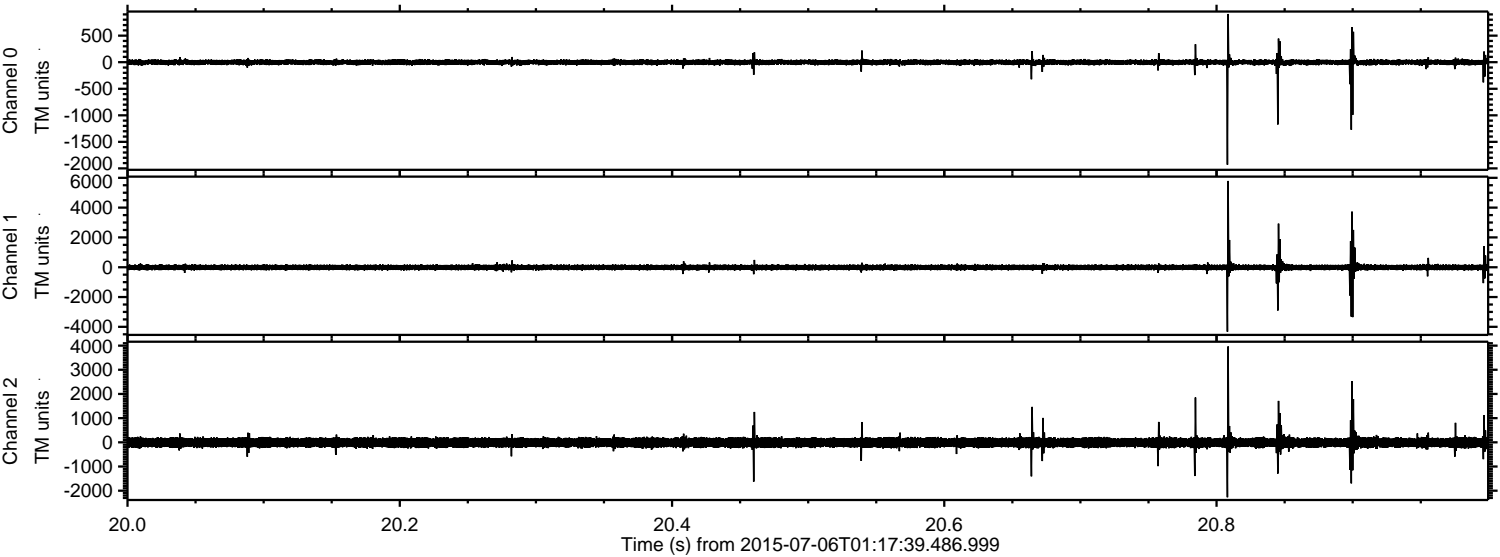

Channel 0
mn: -1930
mx: 909
 μ : -1.4
 σ : 34.0

Channel 1
mn: -4325
mx: 5791
 μ : -10.5
 σ : 128.0

Channel 2
mn: -2271
mx: 3963
 μ : -10.1
 σ : 129.2

Processed Mon Jul 6 03:24:17 2015 by ELM ver.2012-10-06 from 001__elm20150706_011738__dat00.bin

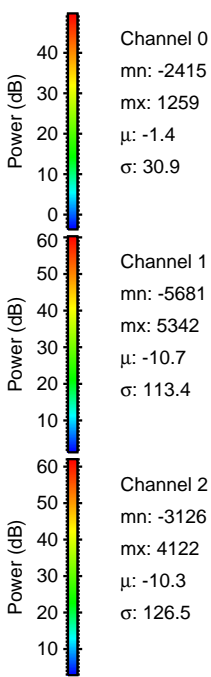
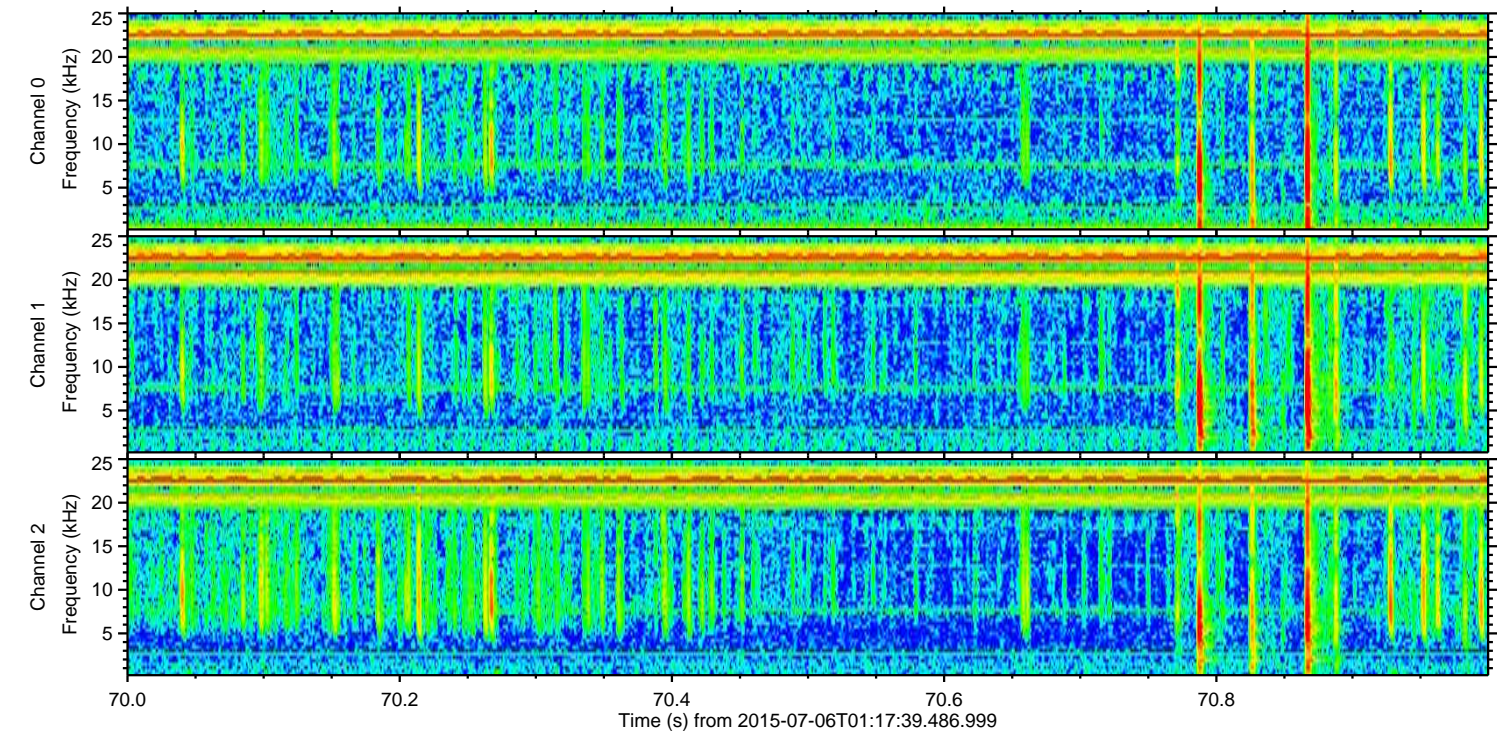
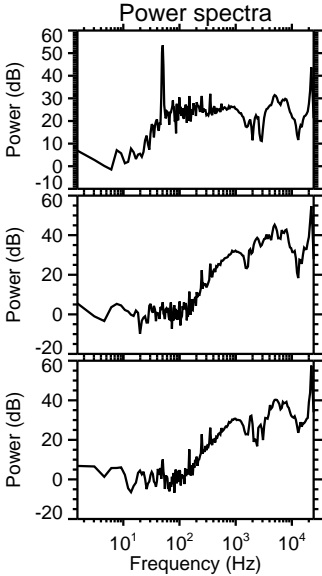
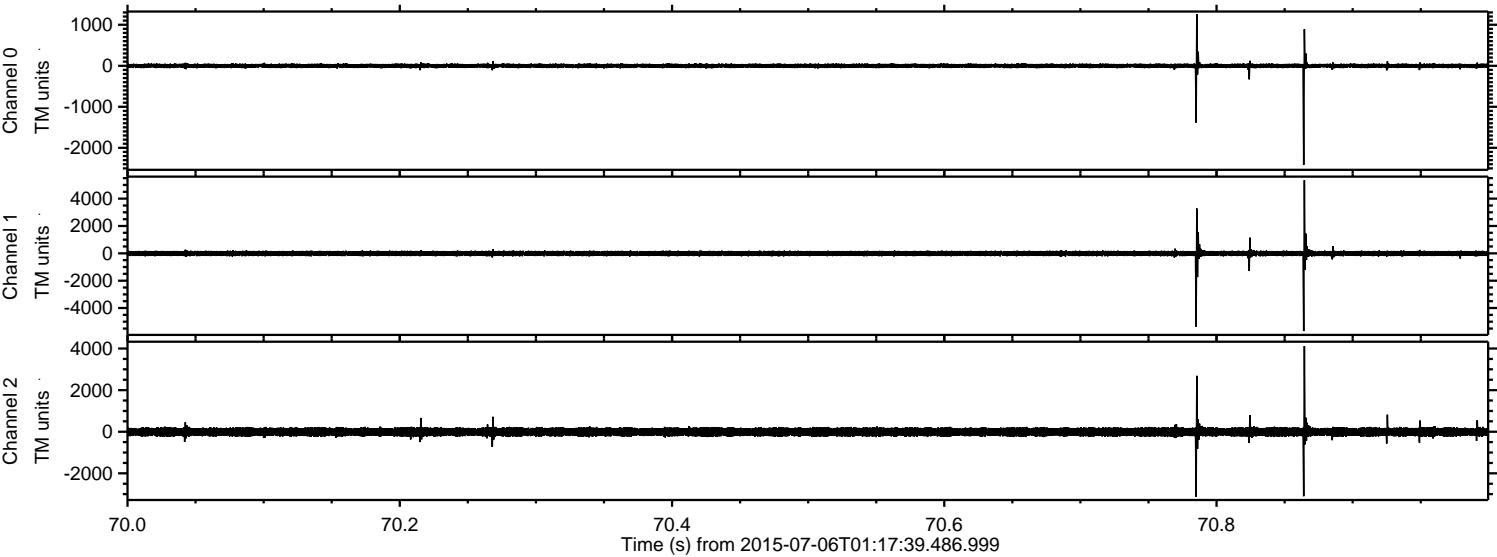

Processed Mon Jul 6 03:24:18 2015 by ELM ver.2012-10-06 from 001__elm20150706_011738__dat00.bin

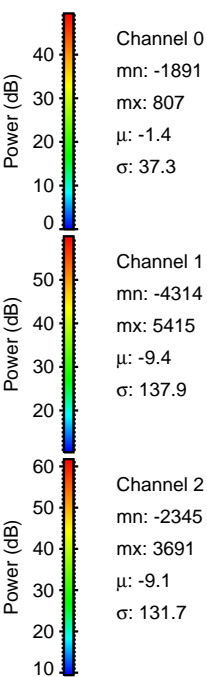
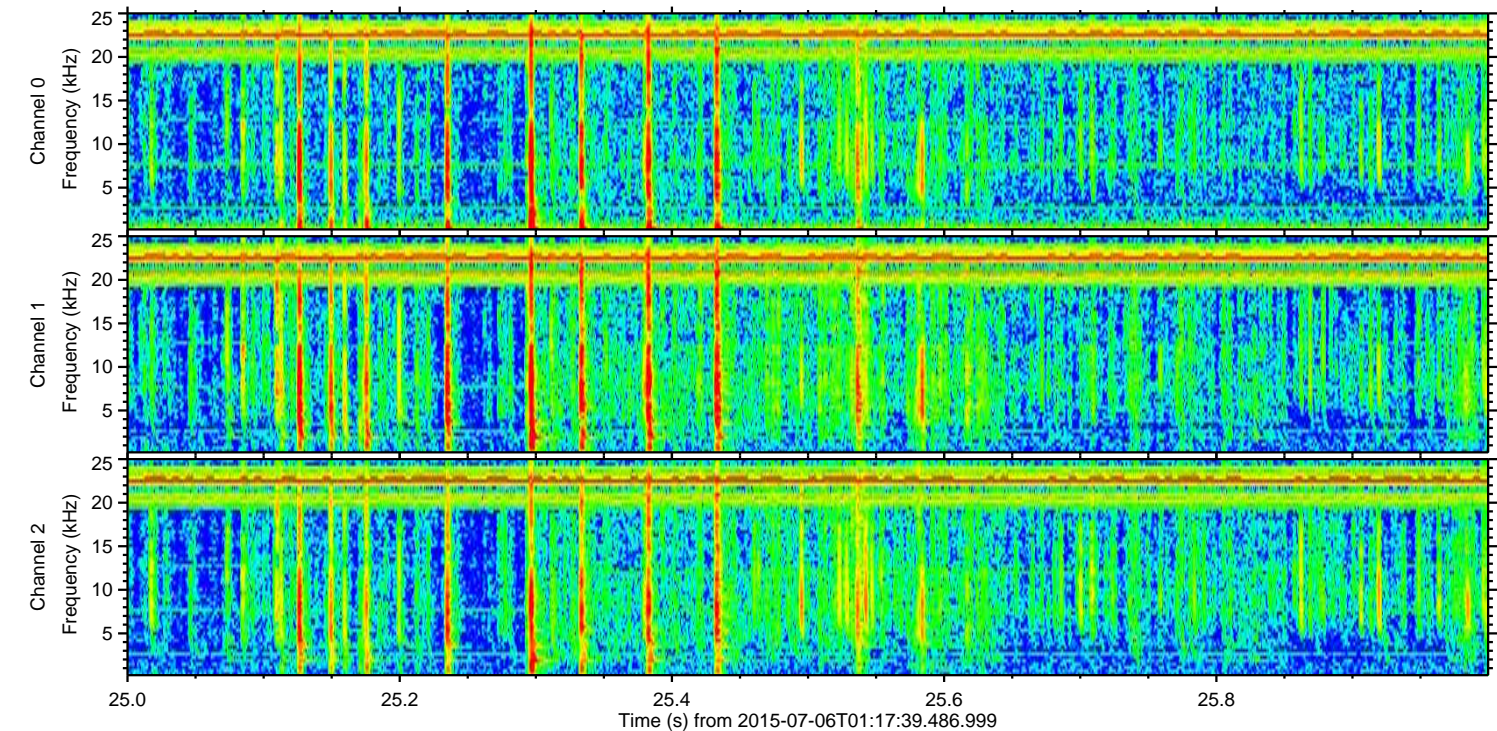
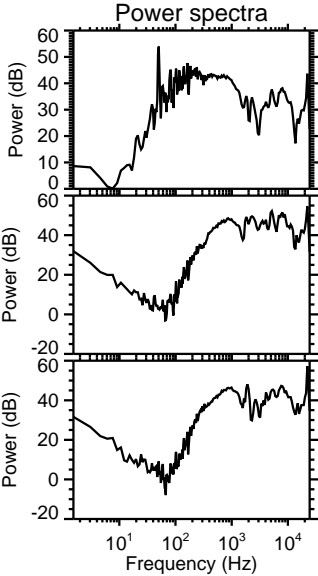
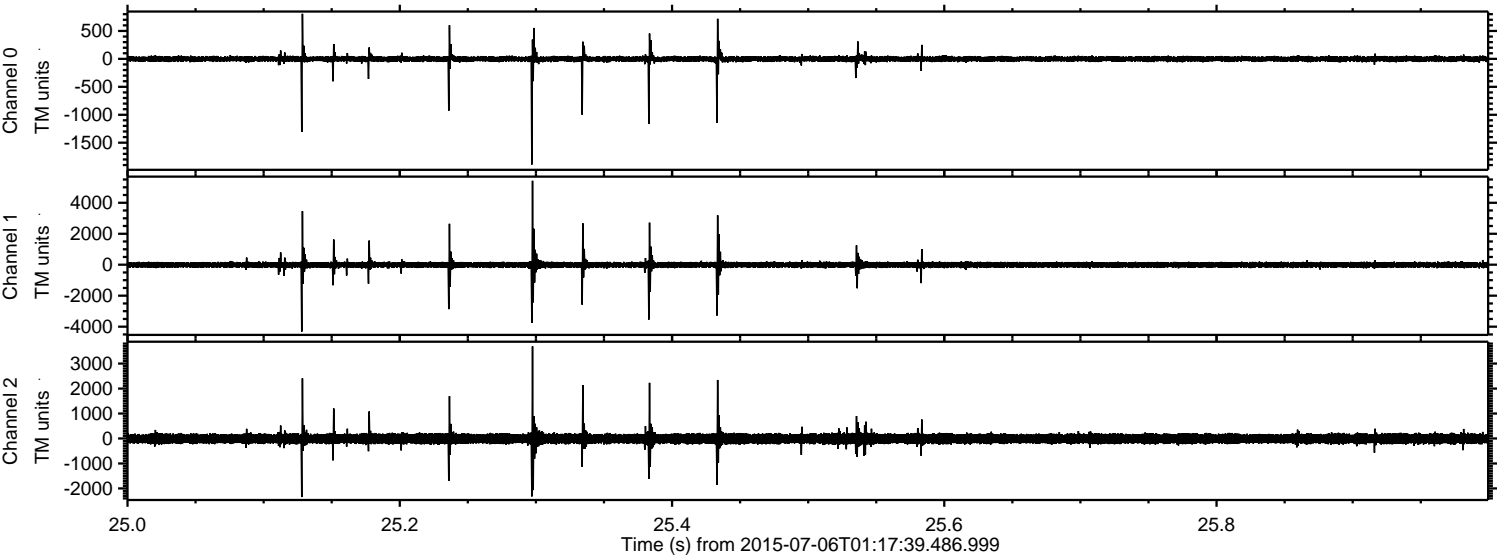

Processed Mon Jul 6 03:24:19 2015 by ELM ver.2012-10-06 from 001__elm20150706_011738__dat00.bin

