

# ELMAVAN 3D WAVEFORMS (Measured data sampled at 50 kHz) 51000 packets of 144 samples from 2015-07-05T21:57:31.119.999.

Processed Mon Jul 6 00:03:42 2015 by ELM ver.2012-10-06 from 001\_\_elm20150705\_215730\_\_dat00.bin

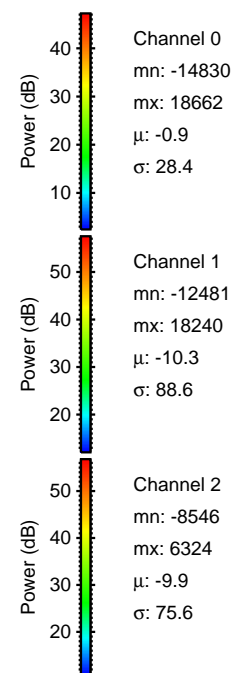

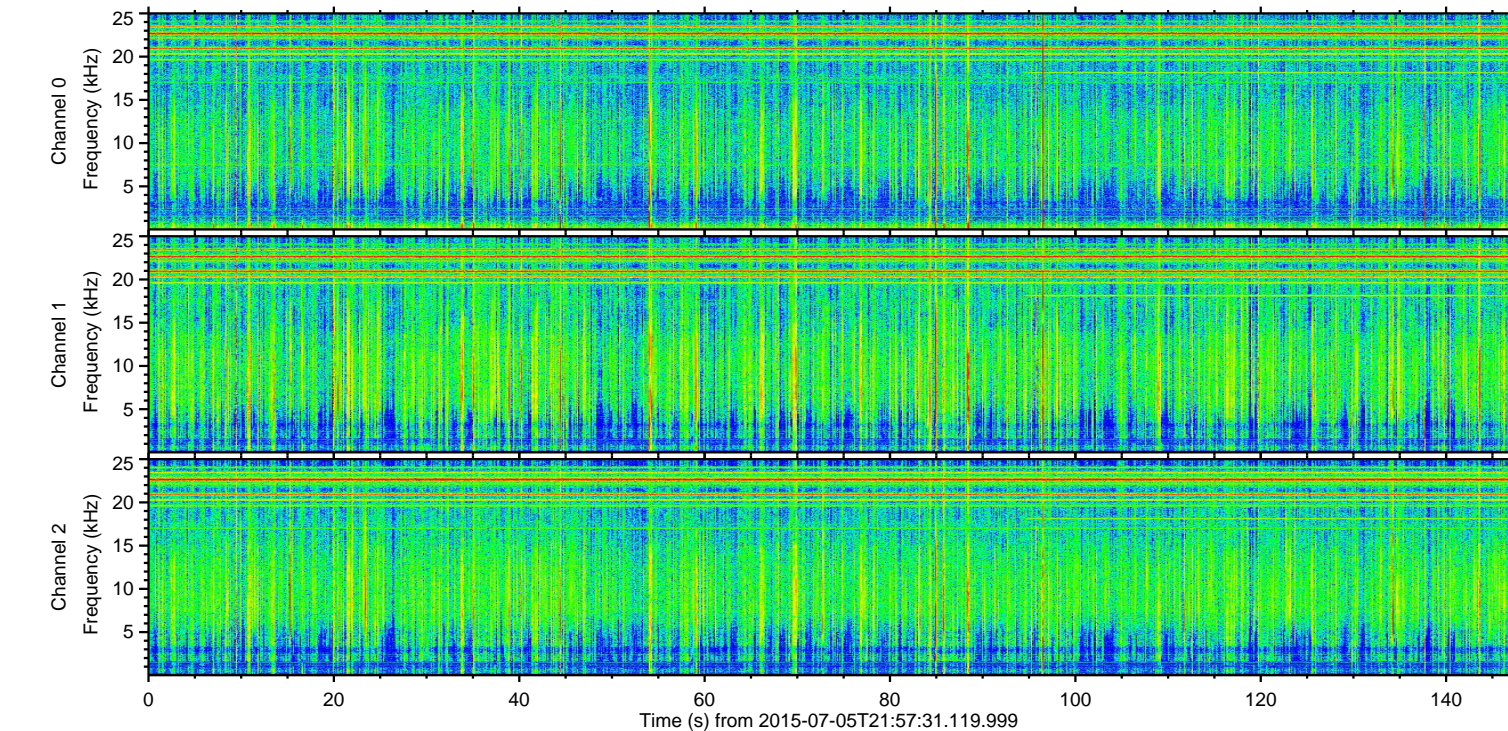
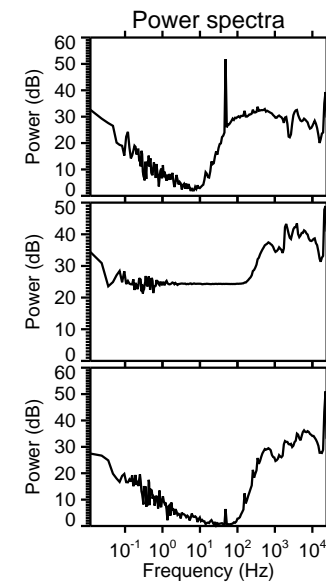
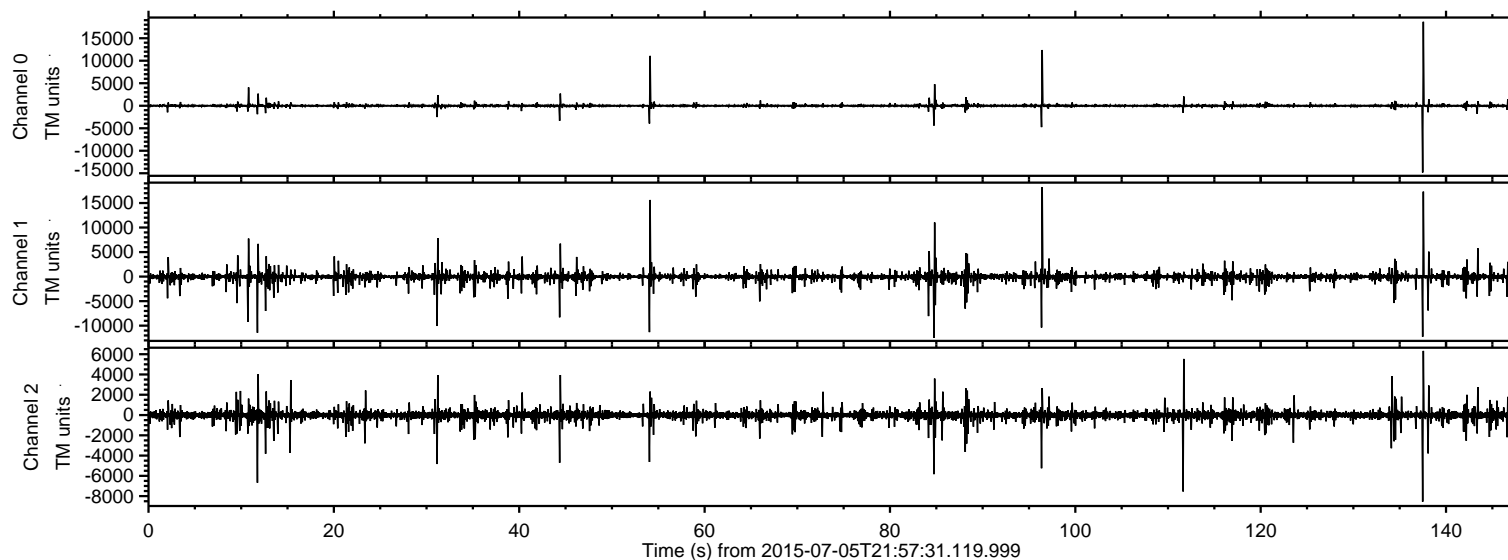

ELMAVAN 3D WAVEFORMS (Measured data sampled at 50 kHz) 51000 packets of 144 samples from 2015-07-05T21:57:31.119.999. Part 138/147

Processed Mon Jul 6 00:03:59 2015 by ELM ver.2012-10-06 from 001\_\_elm20150705\_215730\_\_dat00.bin

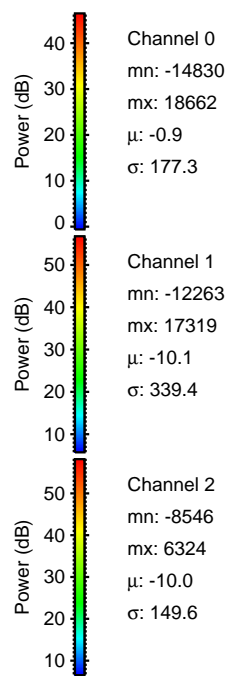
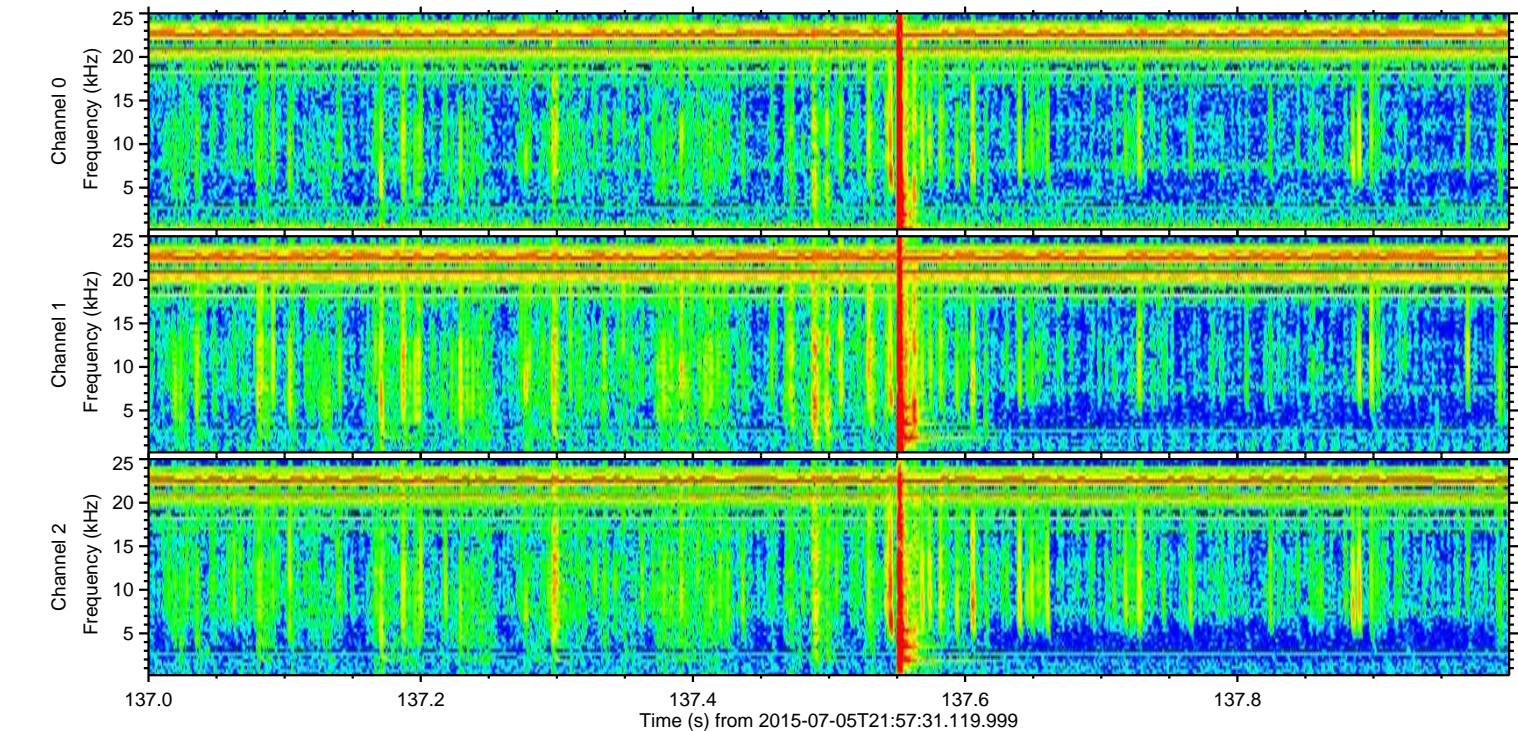
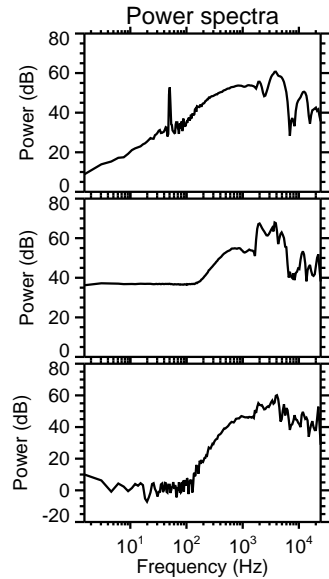
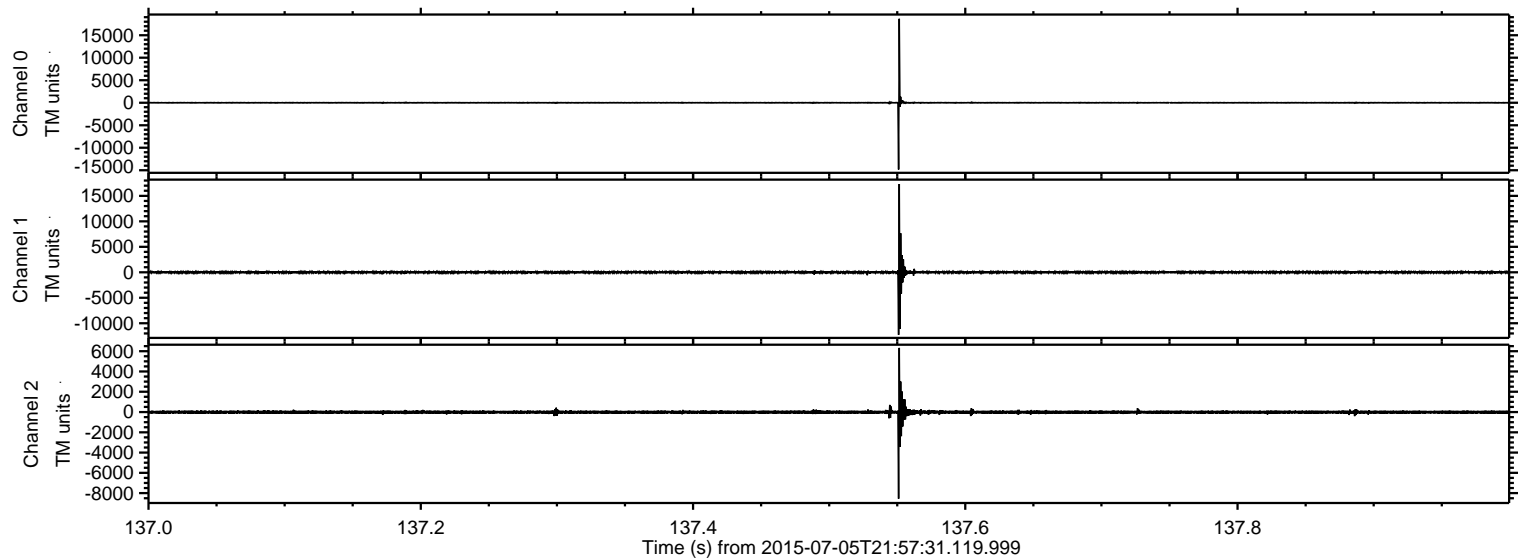



Processed Mon Jul 6 00:04:00 2015 by ELM ver.2012-10-06 from 001\_\_elm20150705\_215730\_\_dat00.bin

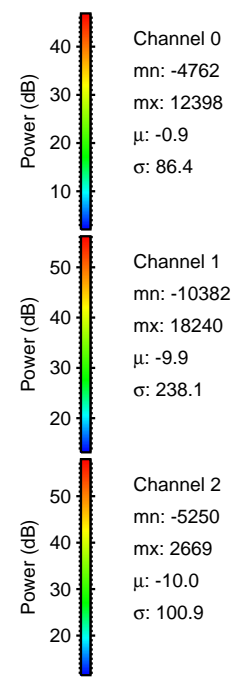
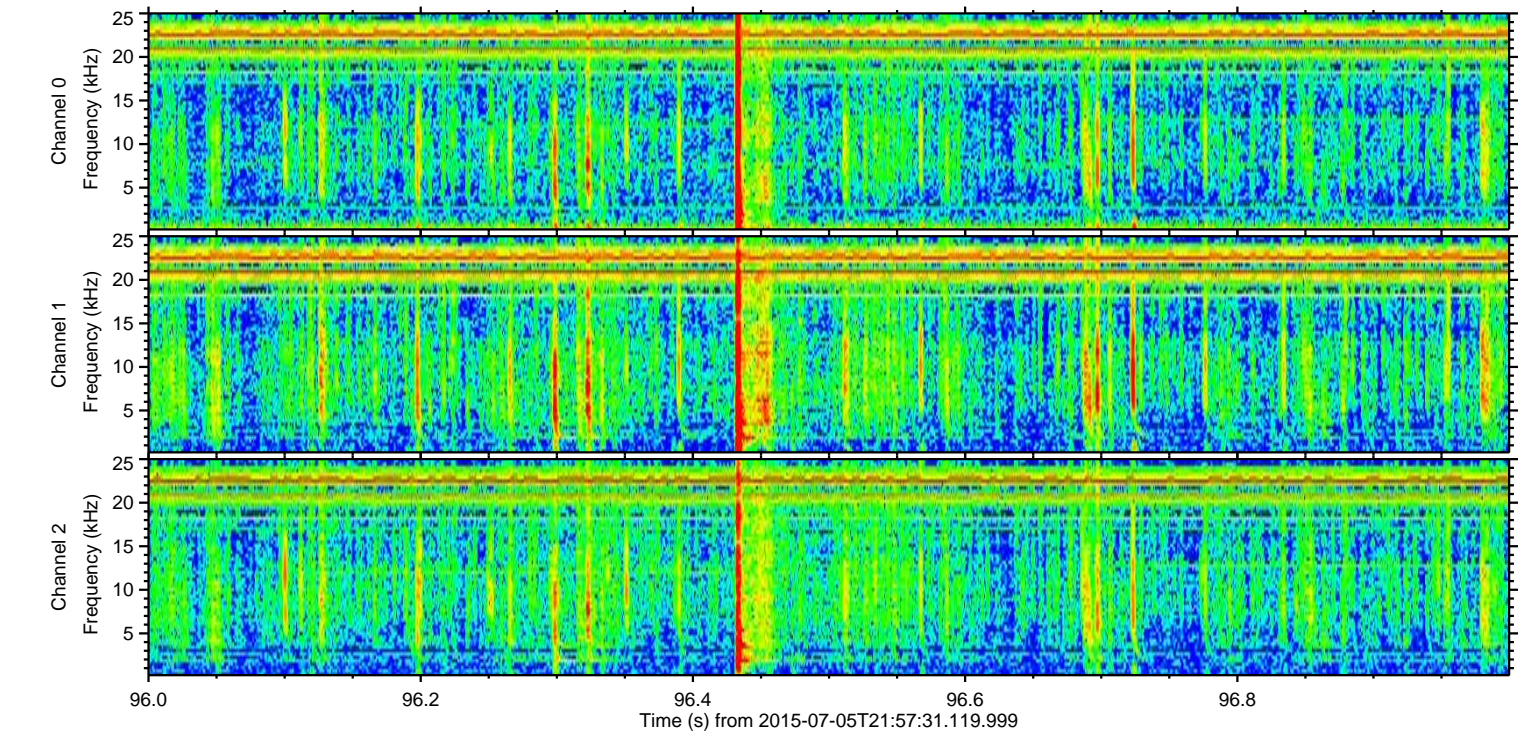
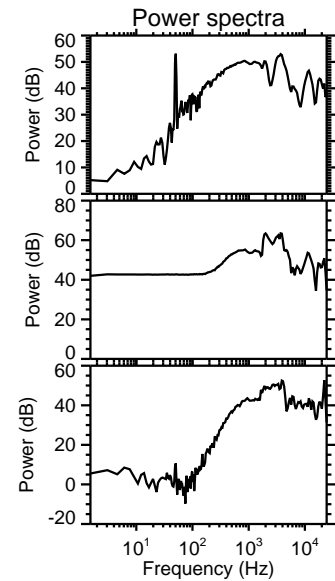
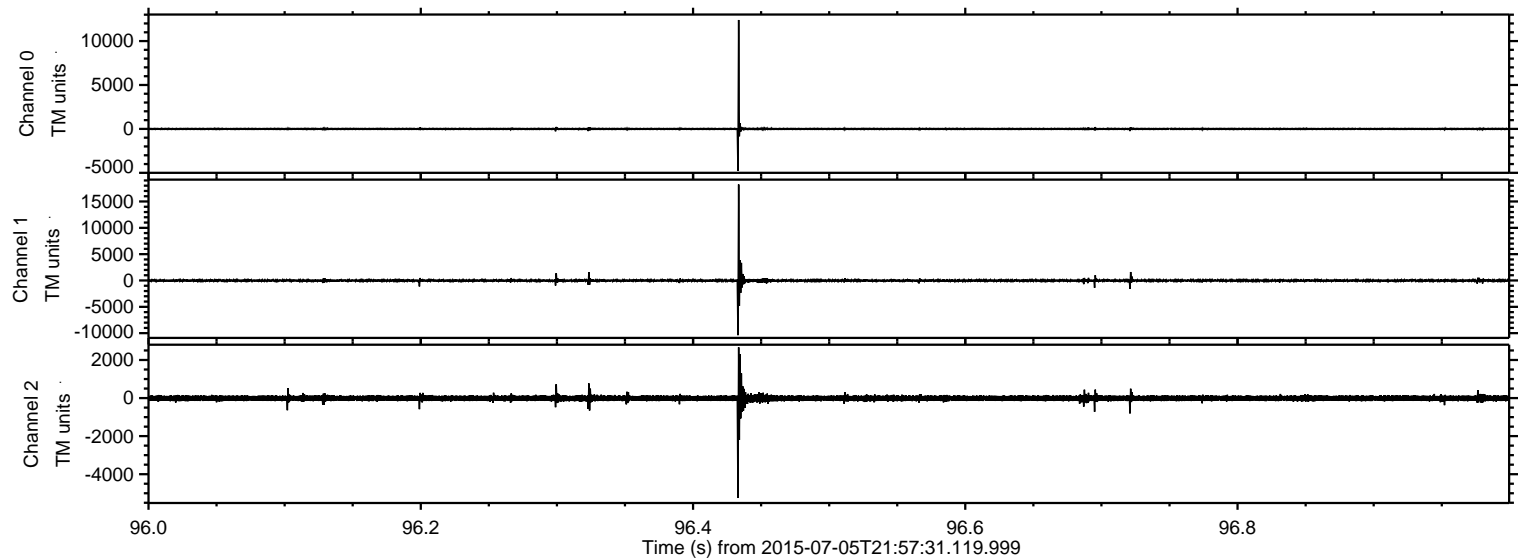



Processed Mon Jul 6 00:04:01 2015 by ELM ver.2012-10-06 from 001\_\_elm20150705\_215730\_\_dat00.bin

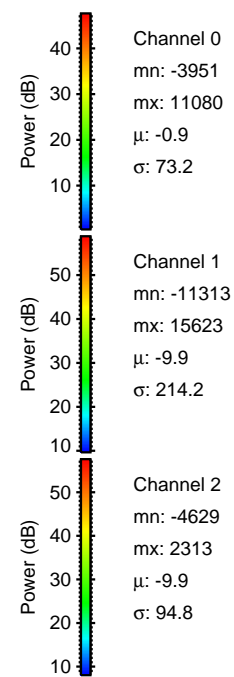
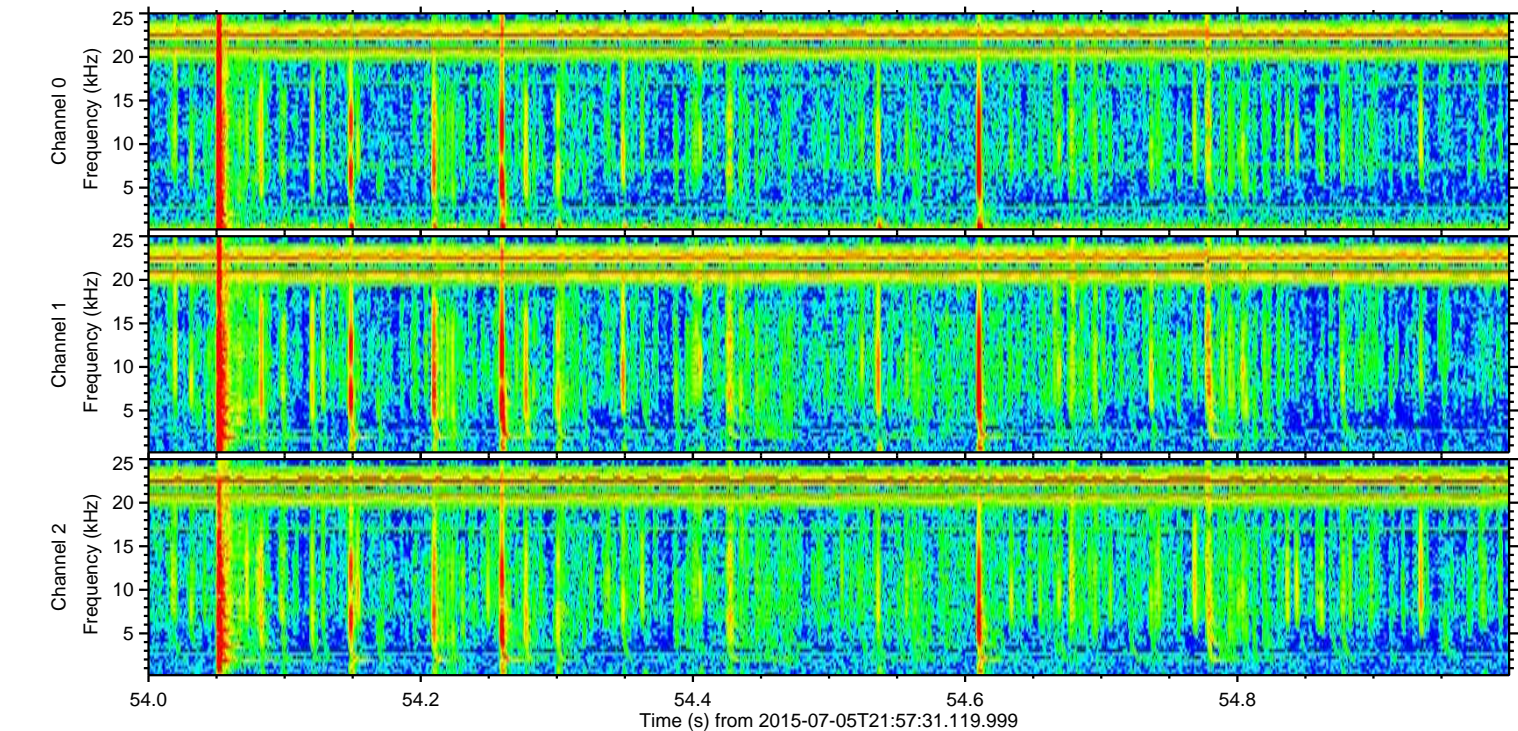
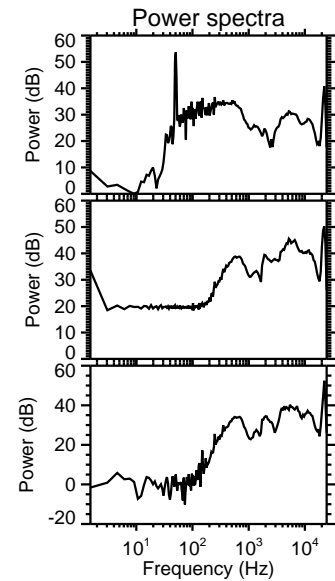
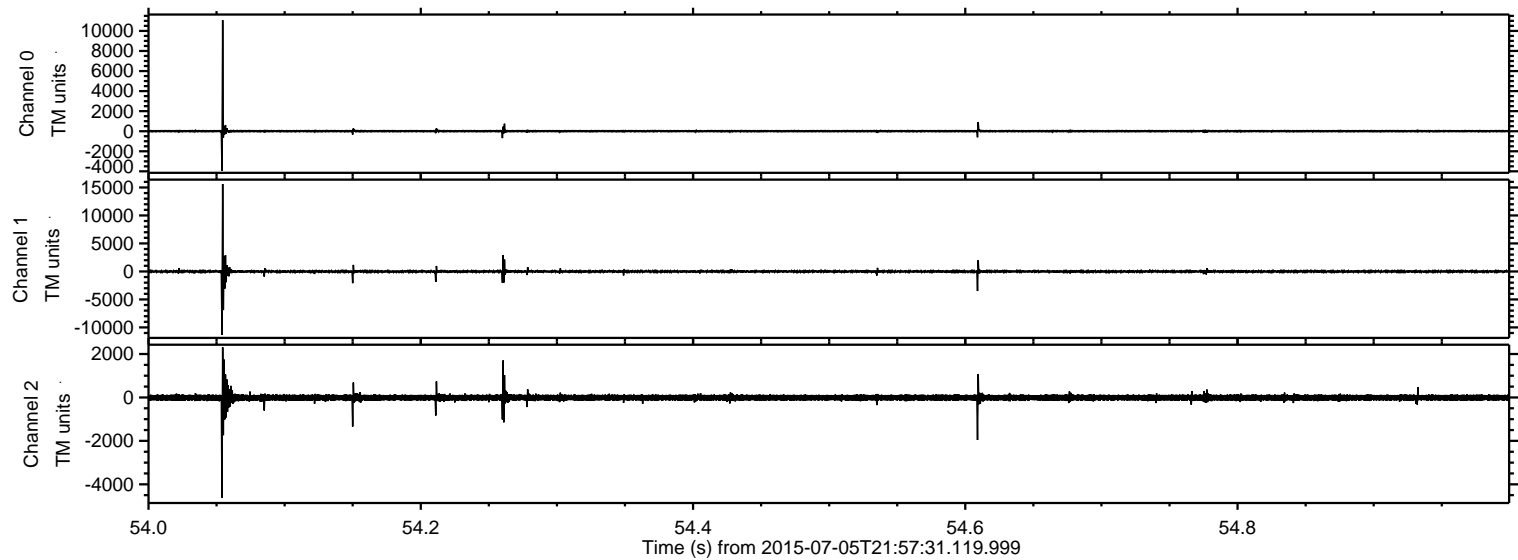



Processed Mon Jul 6 00:04:02 2015 by ELM ver.2012-10-06 from 001\_\_elm20150705\_215730\_\_dat00.bin

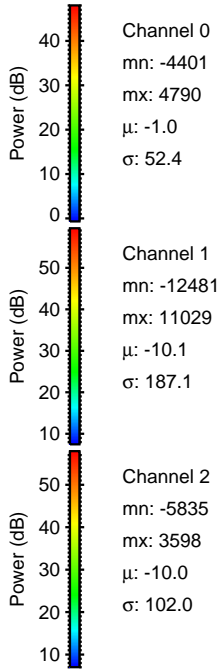
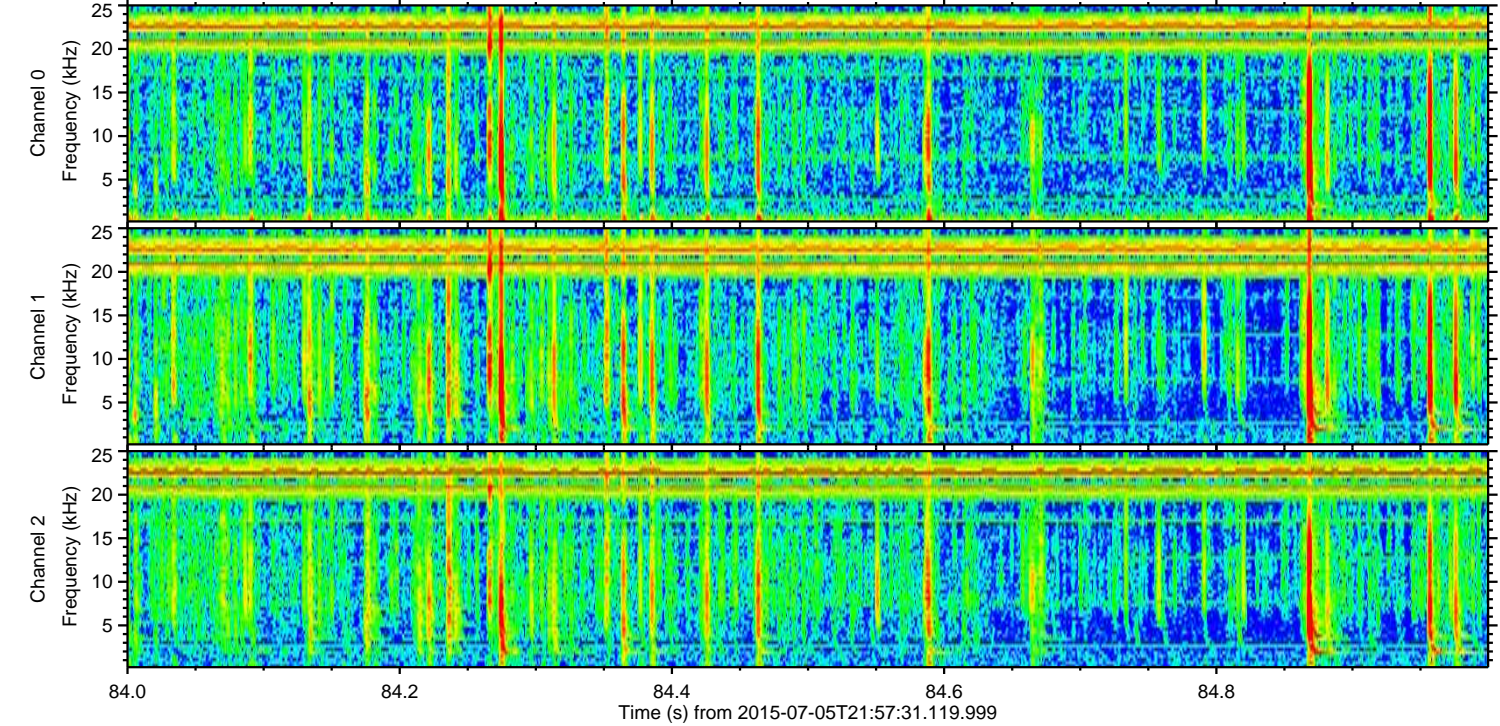
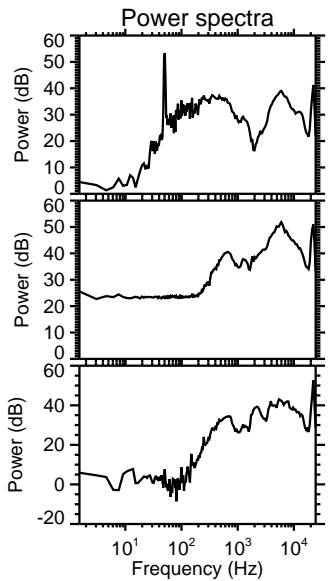
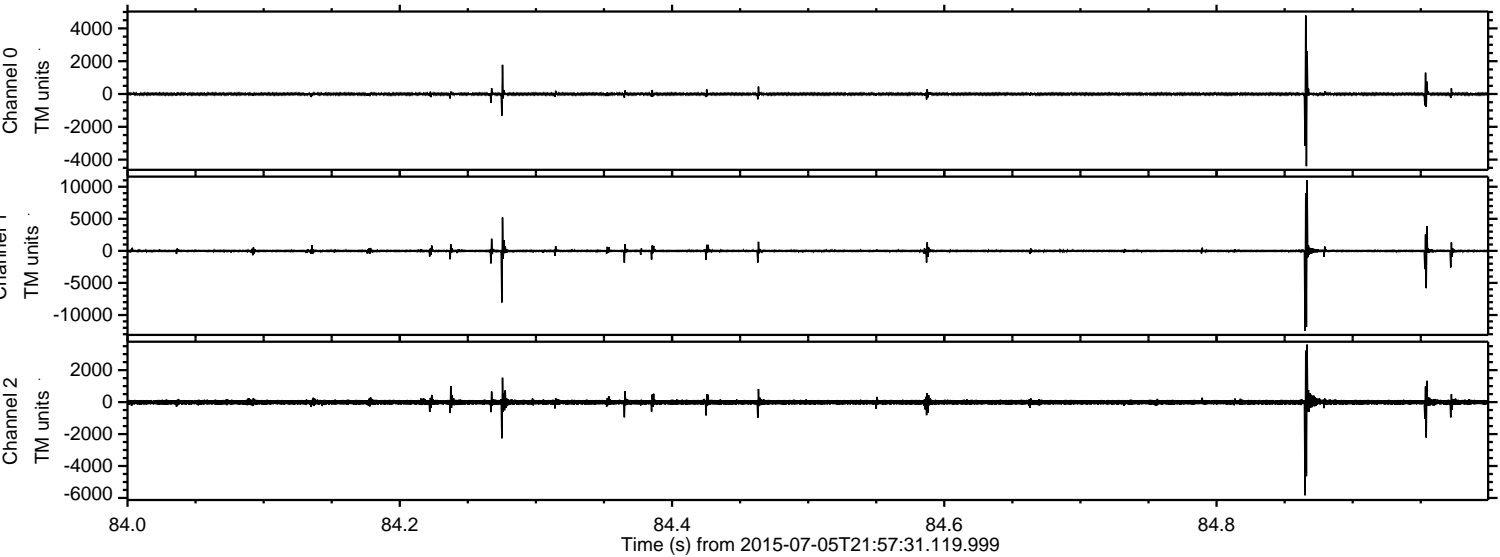



Processed Mon Jul 6 00:04:03 2015 by ELM ver.2012-10-06 from 001\_\_elm20150705\_215730\_\_dat00.bin

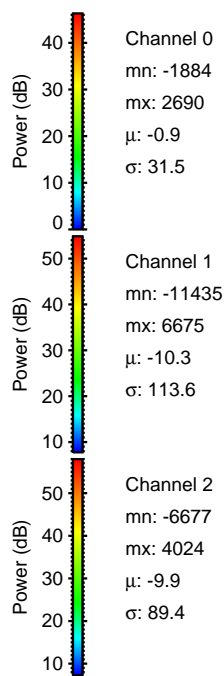
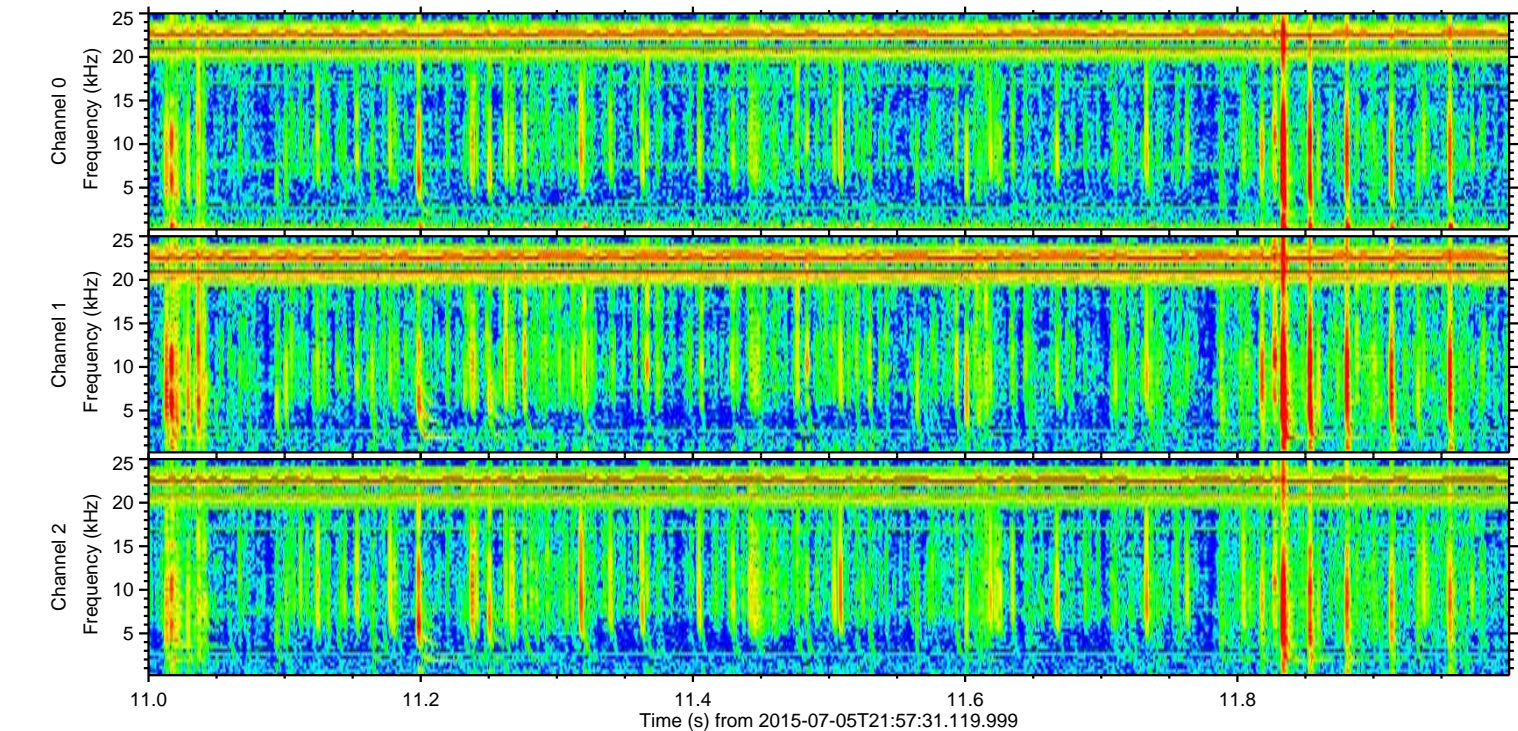
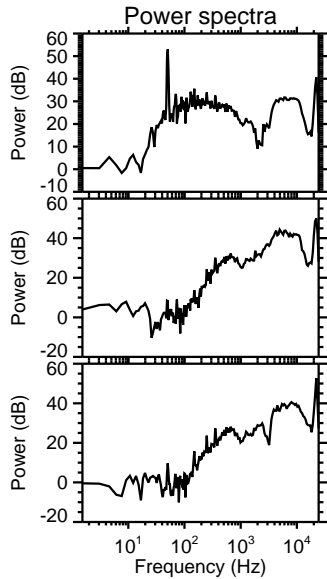
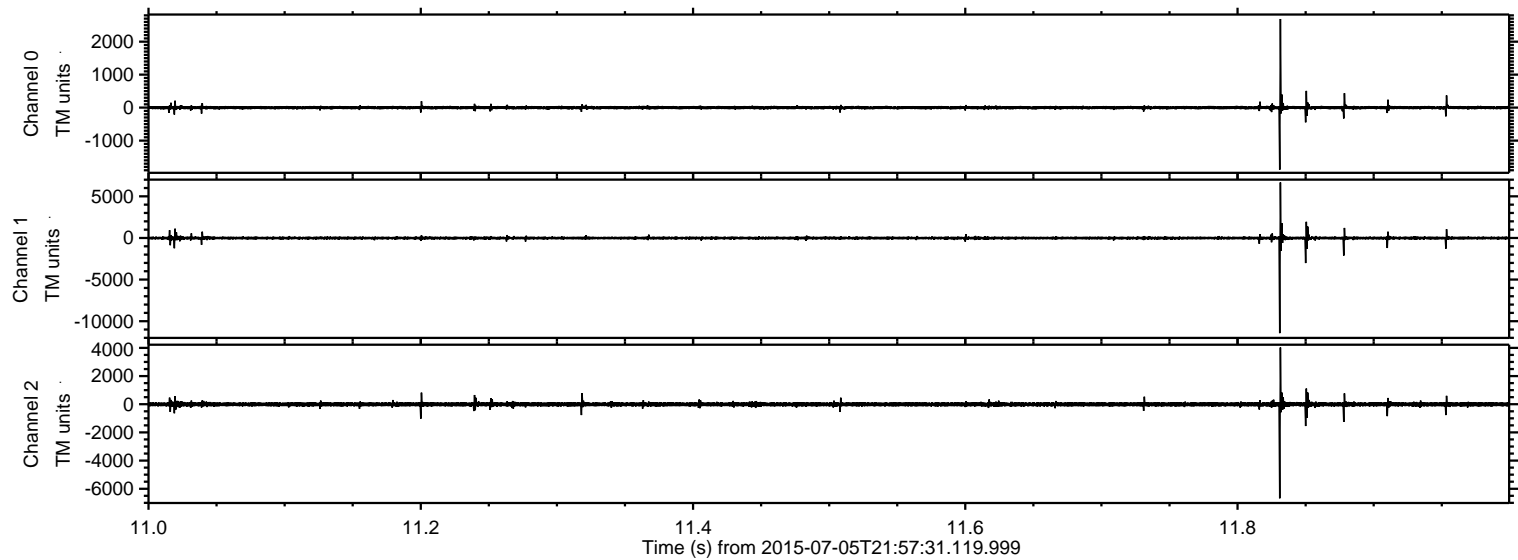



Processed Mon Jul 6 00:04:04 2015 by ELM ver.2012-10-06 from 001\_\_elm20150705\_215730\_\_dat00.bin

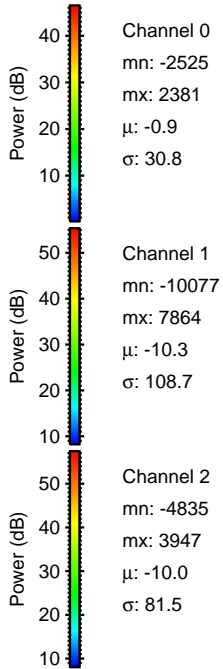
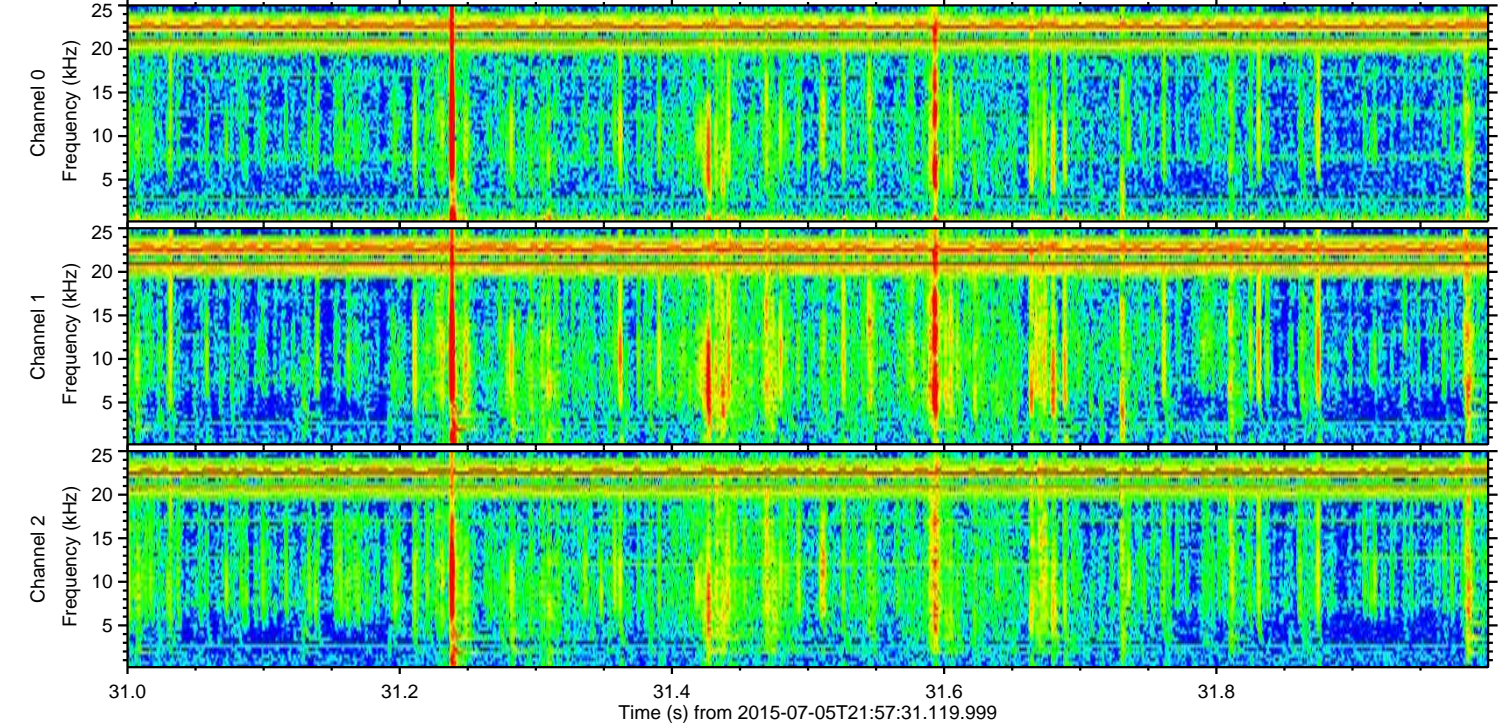
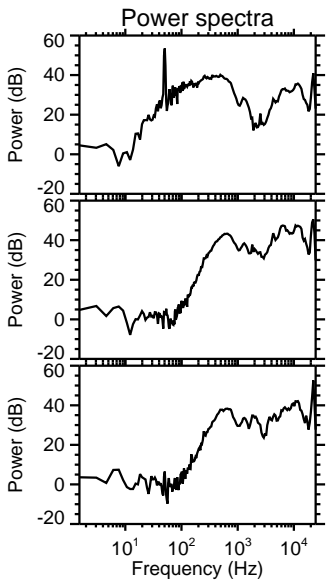
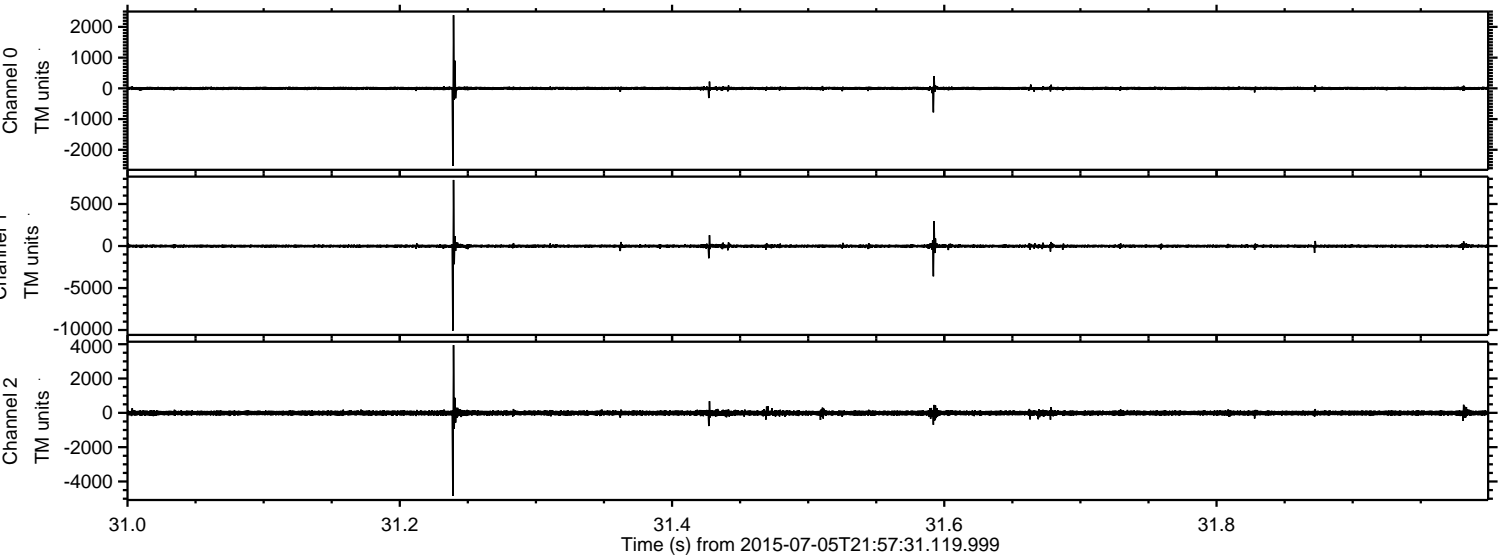



Processed Mon Jul 6 00:04:05 2015 by ELM ver.2012-10-06 from 001\_\_elm20150705\_215730\_\_dat00.bin

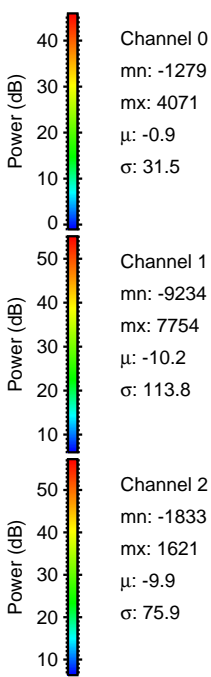
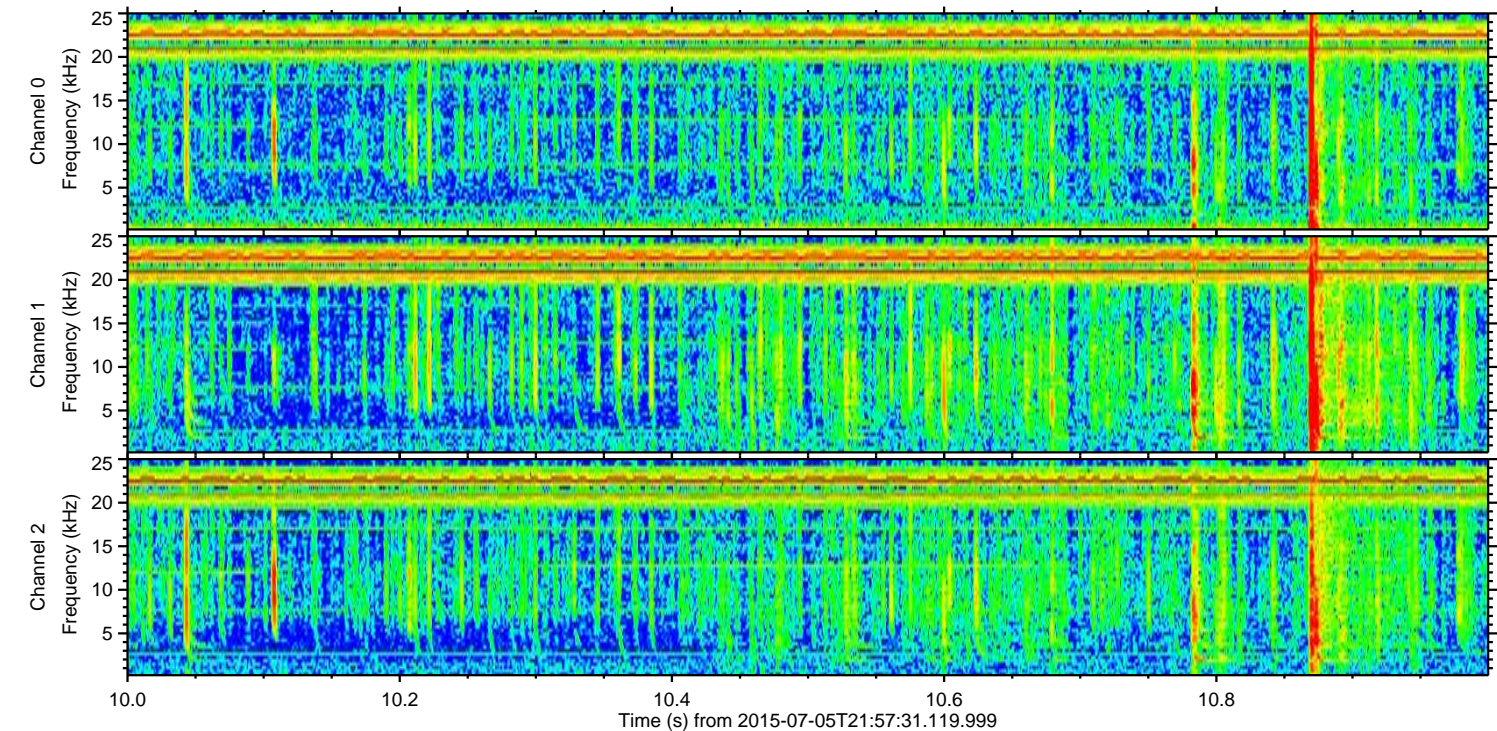
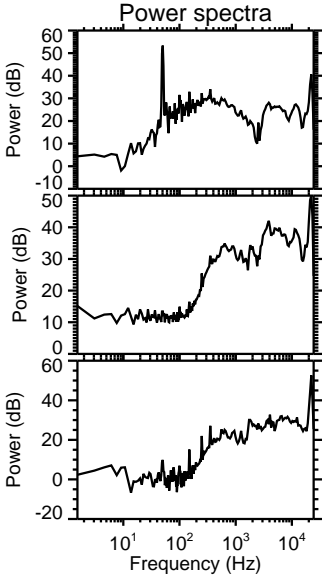
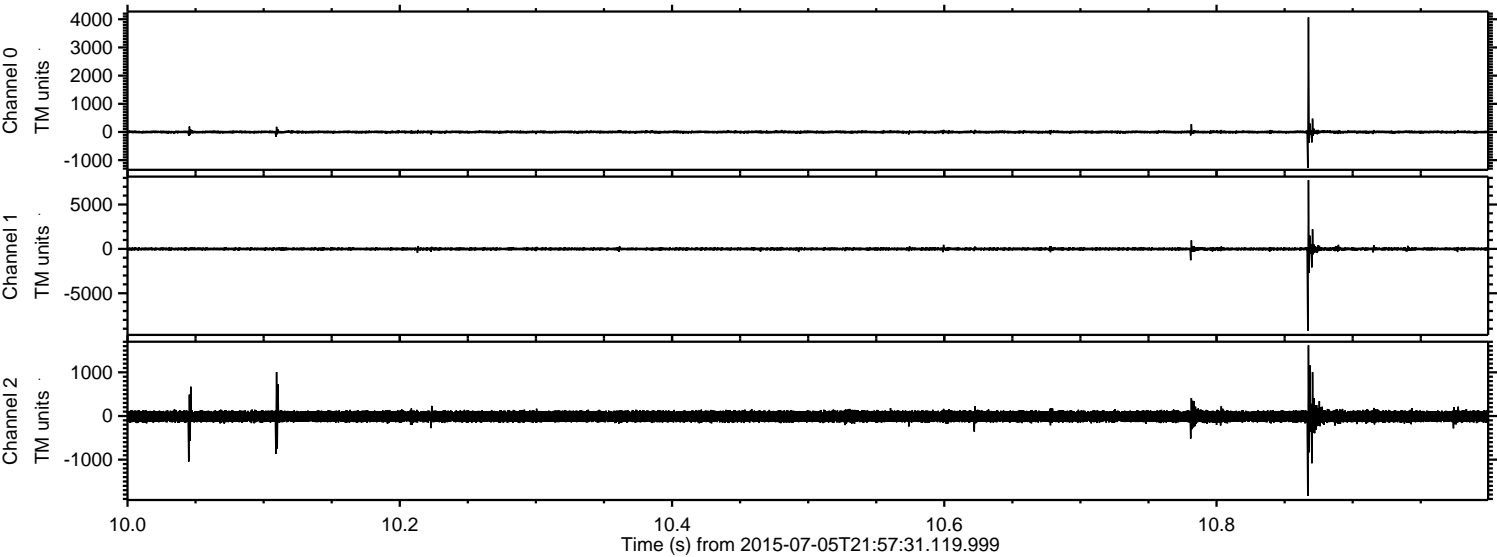



Processed Mon Jul 6 00:04:06 2015 by ELM ver.2012-10-06 from 001\_\_elm20150705\_215730\_\_dat00.bin

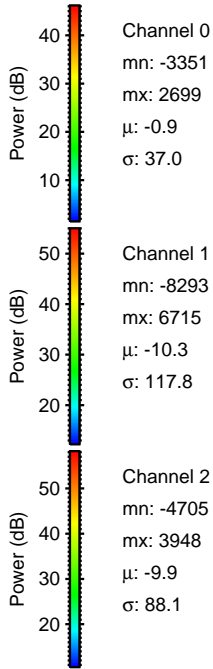
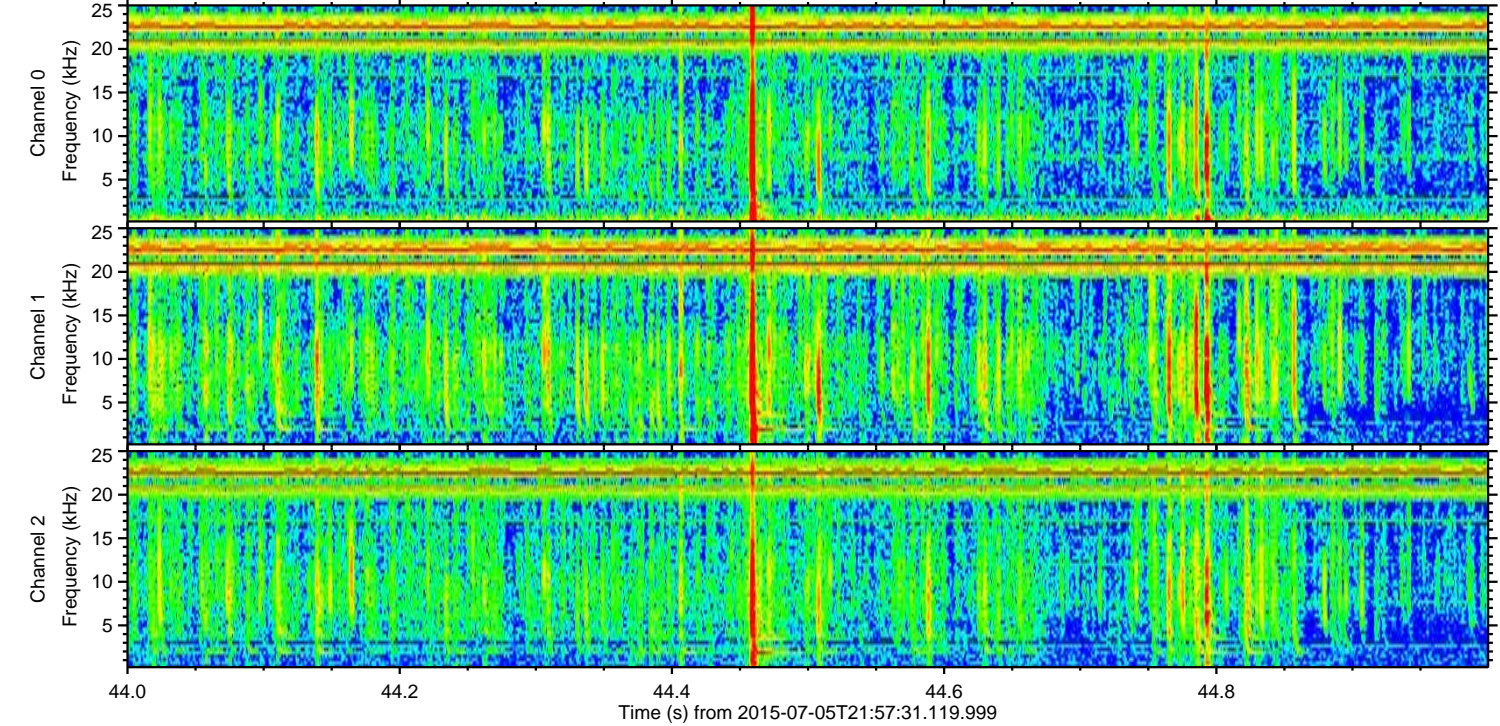
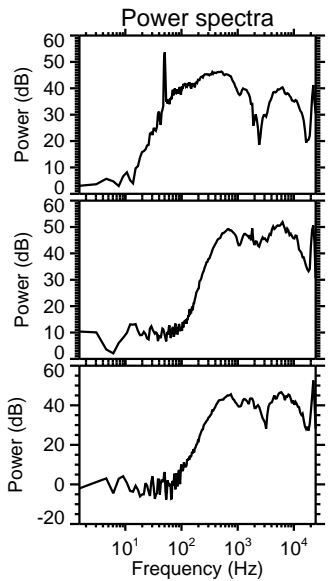
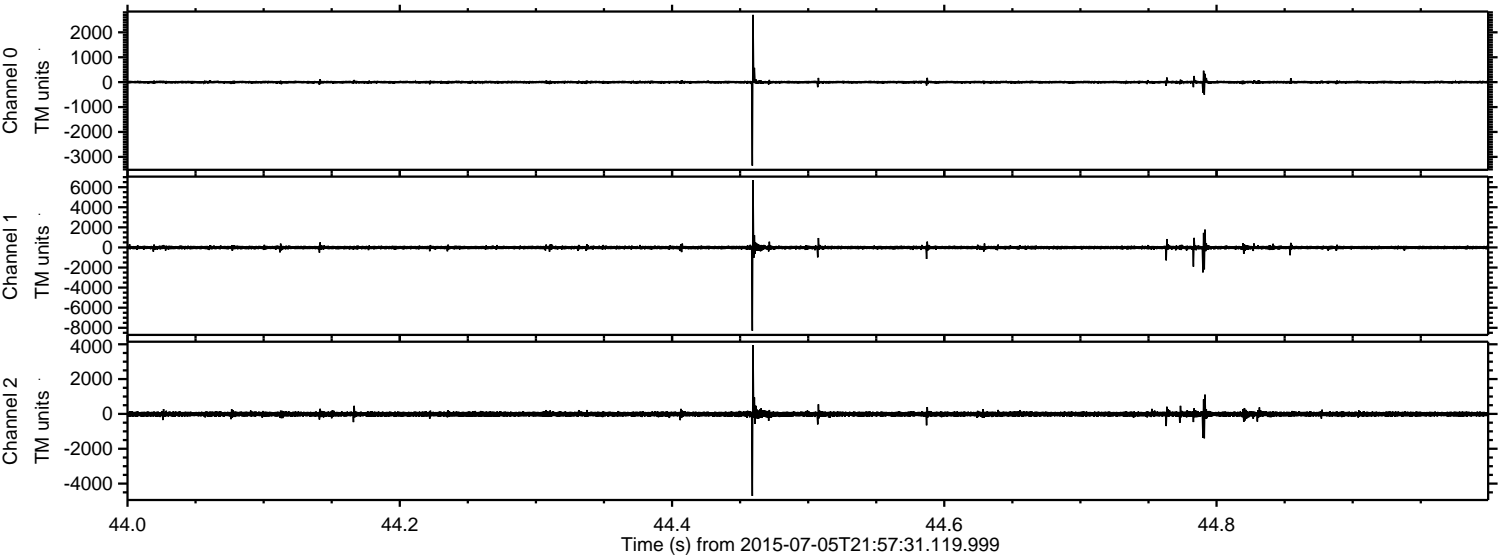



ELMAVAN 3D WAVEFORMS (Measured data sampled at 50 kHz) 51000 packets of 144 samples from 2015-07-05T21:57:31.119.999. Part 112/147

Processed Mon Jul 6 00:04:07 2015 by ELM ver.2012-10-06 from 001\_\_elm20150705\_215730\_\_dat00.bin

