

# ELMAVAN 3D WAVEFORMS (Measured data sampled at 50 kHz) 51000 packets of 144 samples from 2015-07-05T21:22:29.670.000.

Processed Sun Jul 5 23:29:19 2015 by ELM ver.2012-10-06 from 001\_\_elm20150705\_212228\_\_dat00.bin

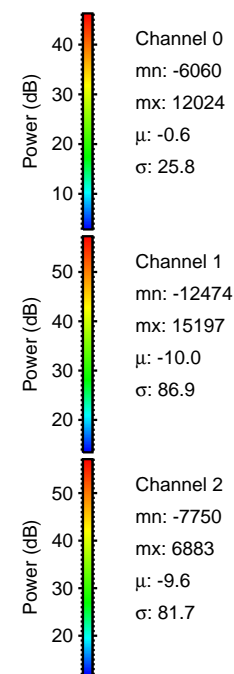

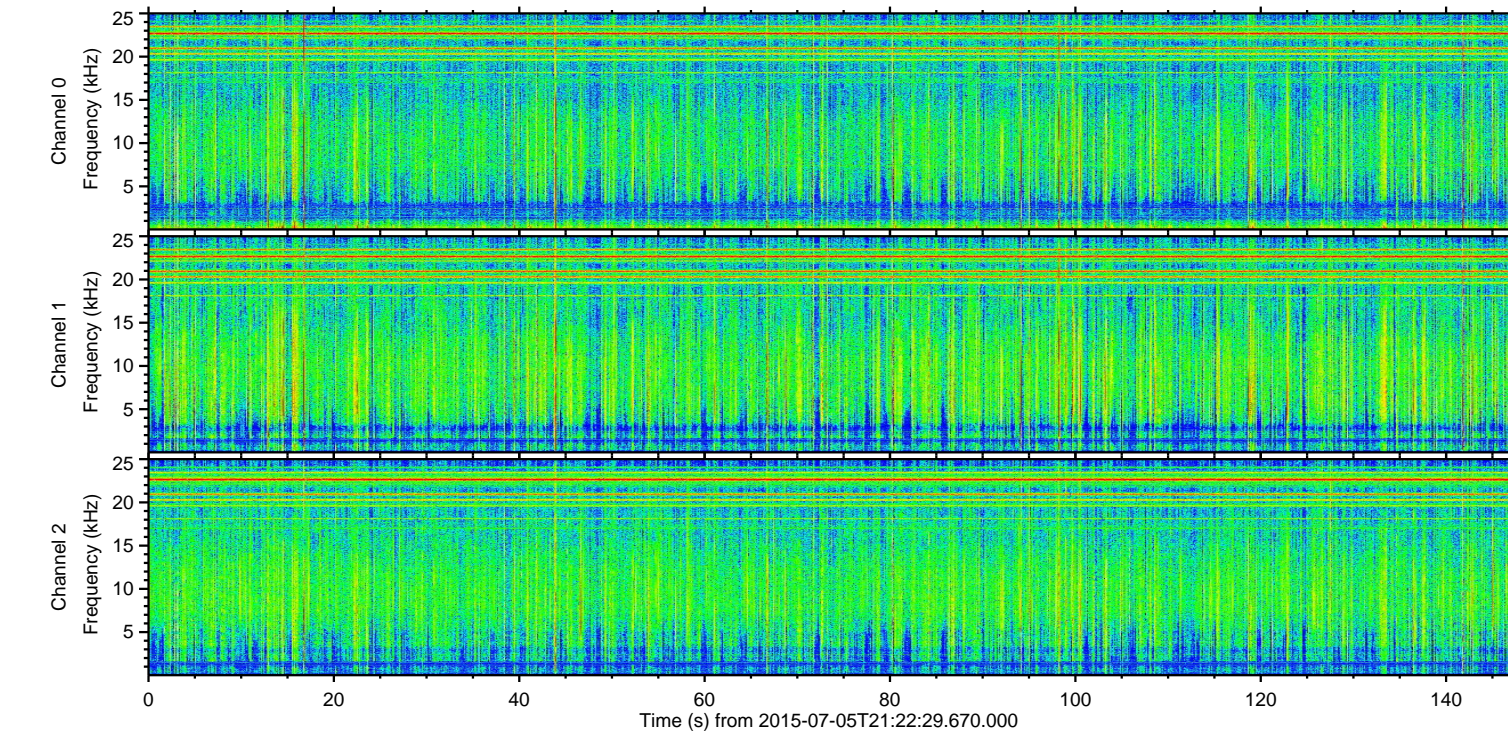
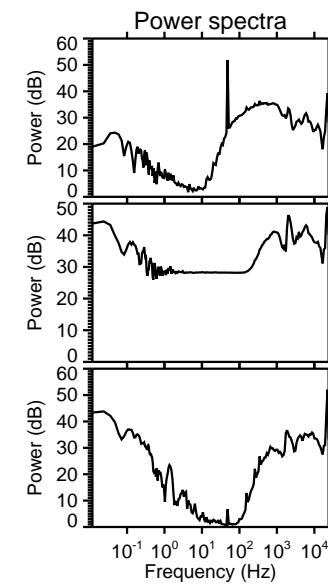
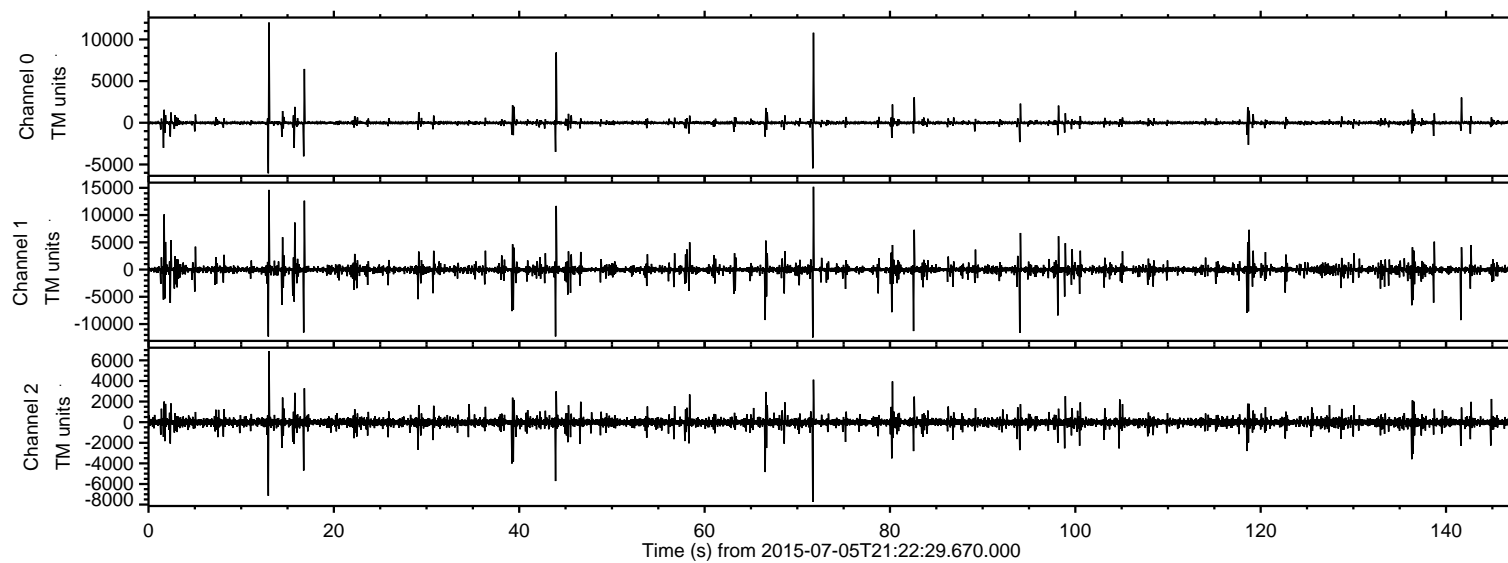

Processed Sun Jul 5 23:29:34 2015 by ELM ver.2012-10-06 from 001\_\_elm20150705\_212228\_\_dat00.bin

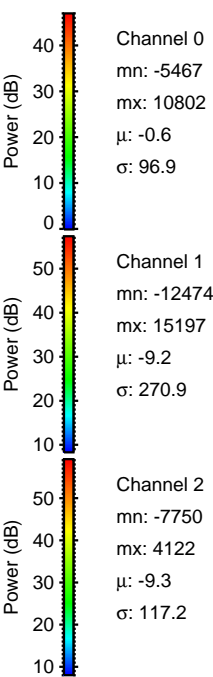
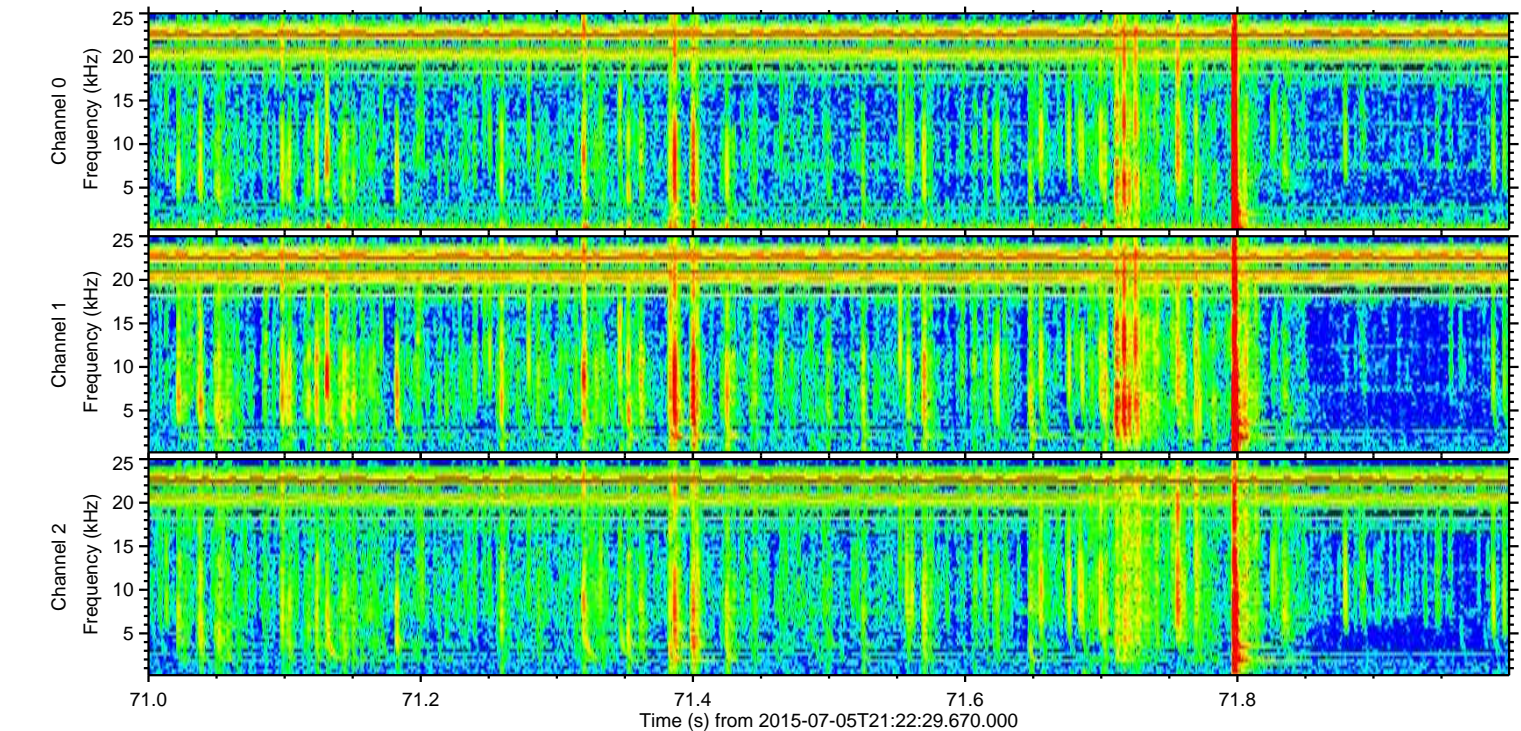
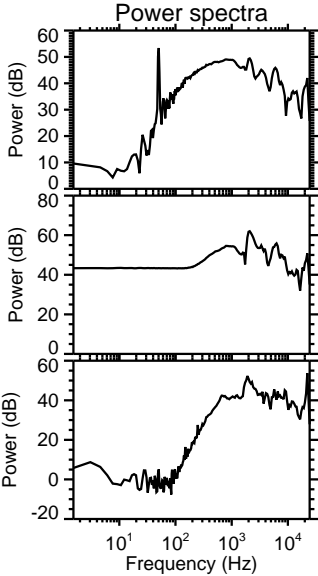
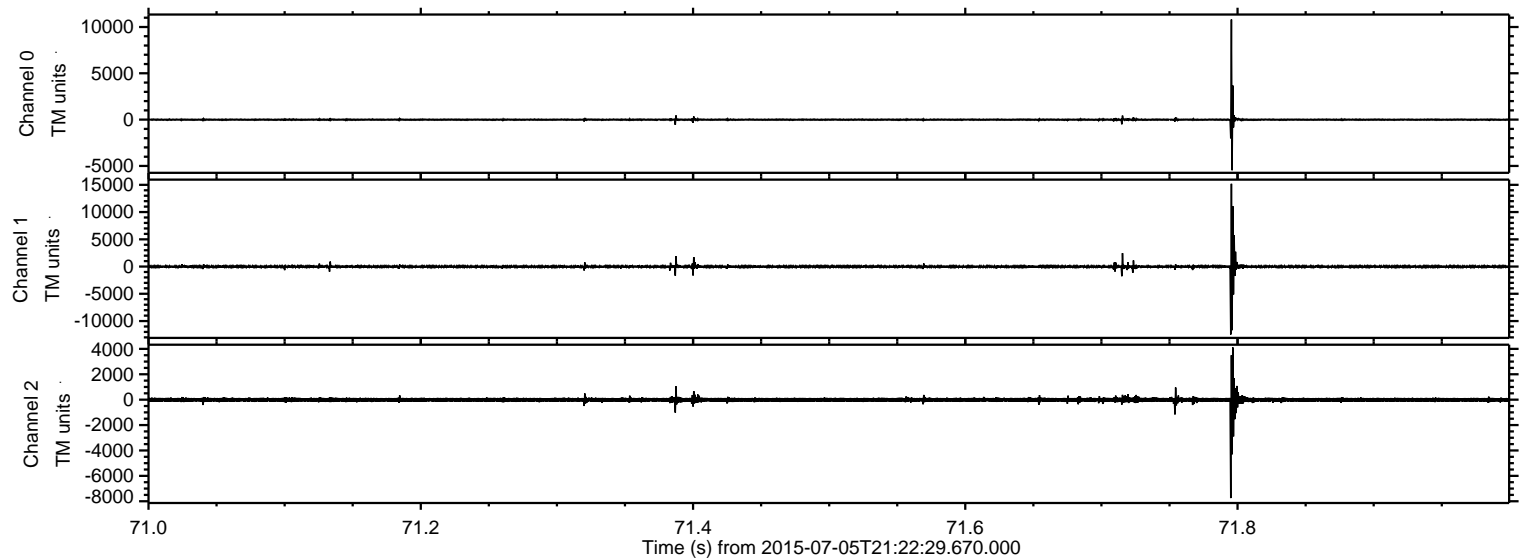



Processed Sun Jul 5 23:29:35 2015 by ELM ver.2012-10-06 from 001\_\_elm20150705\_212228\_\_dat00.bin

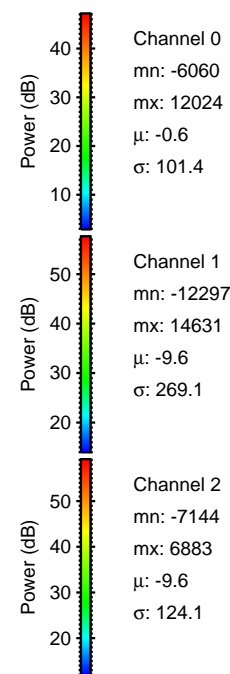
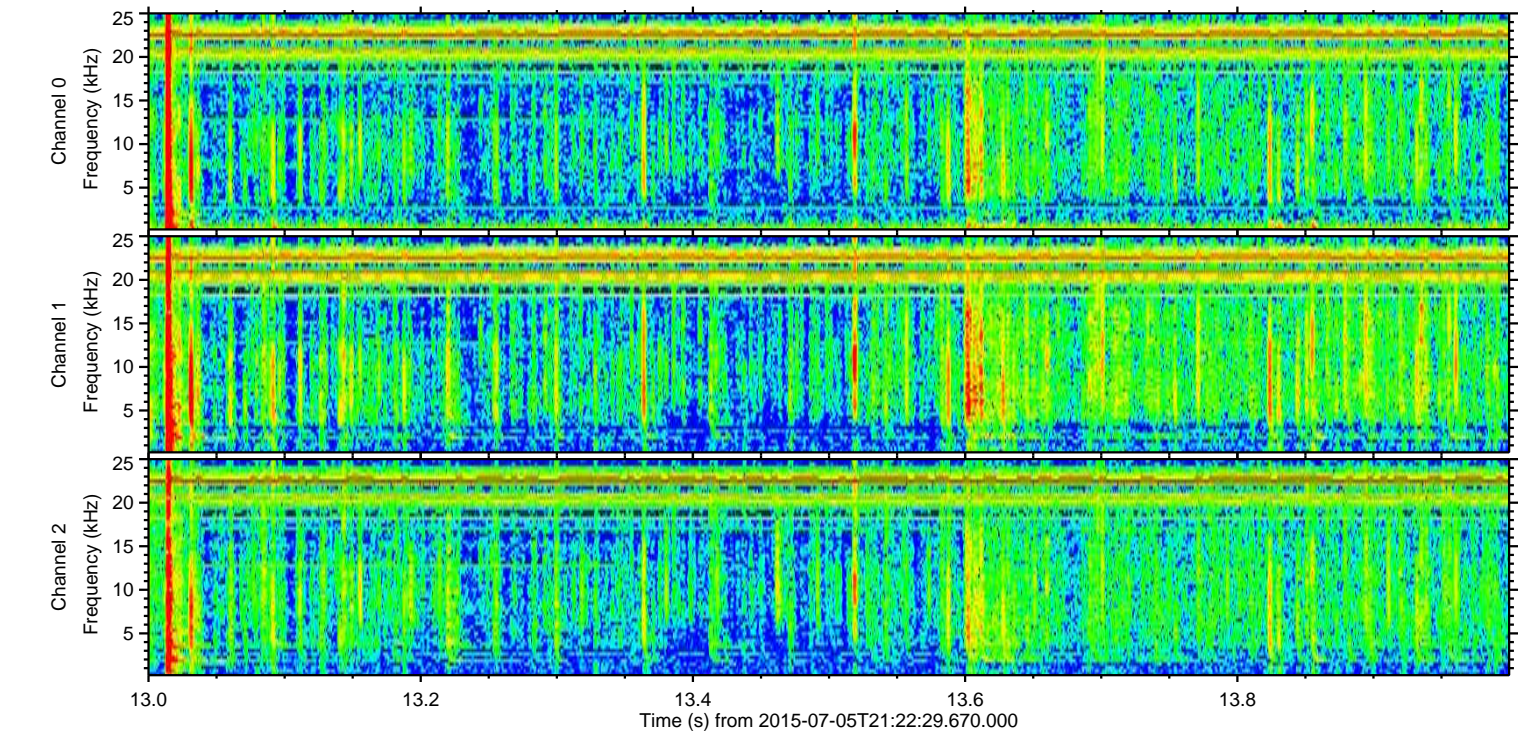
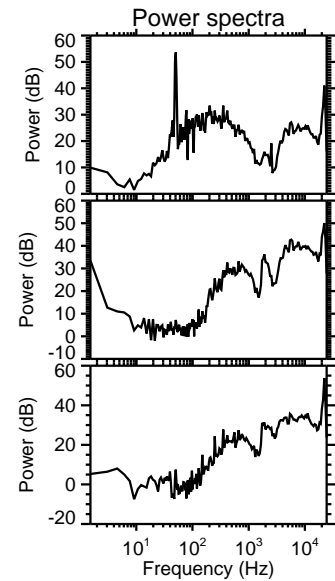
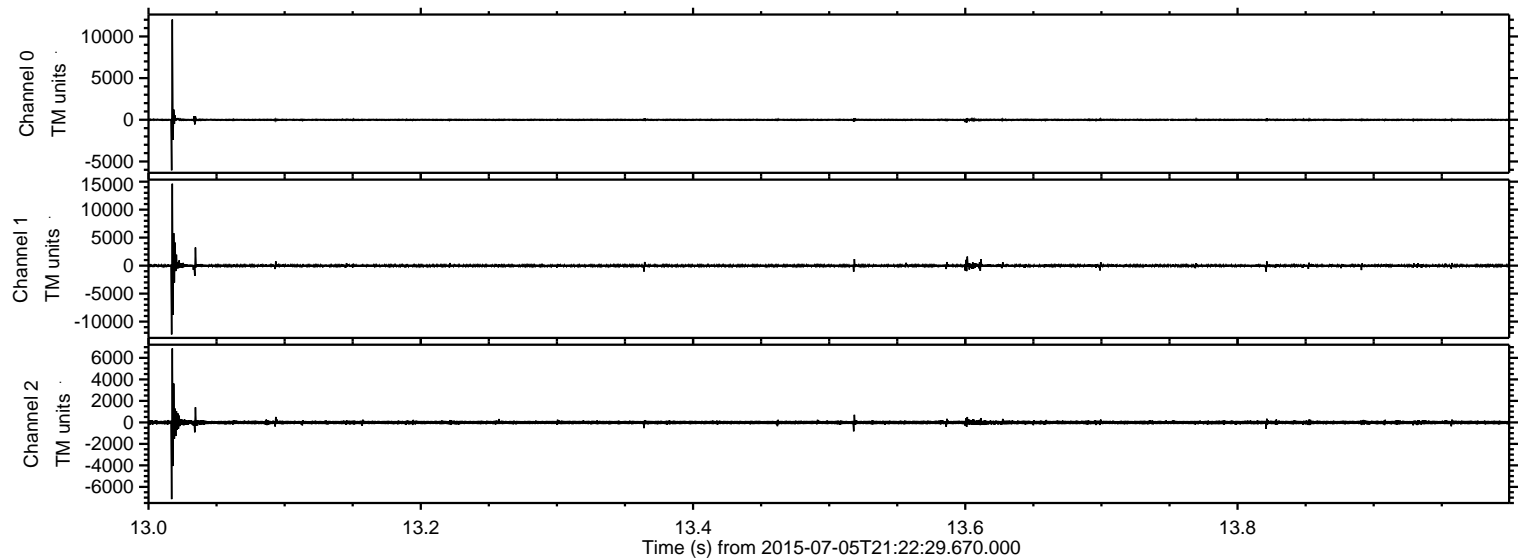



Processed Sun Jul 5 23:29:36 2015 by ELM ver.2012-10-06 from 001\_\_elm20150705\_212228\_\_dat00.bin

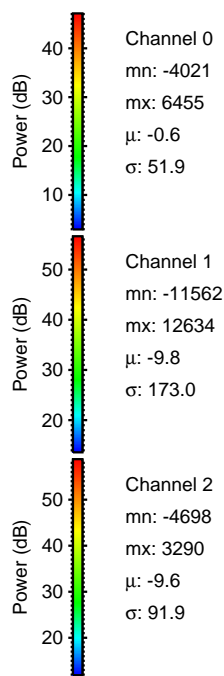
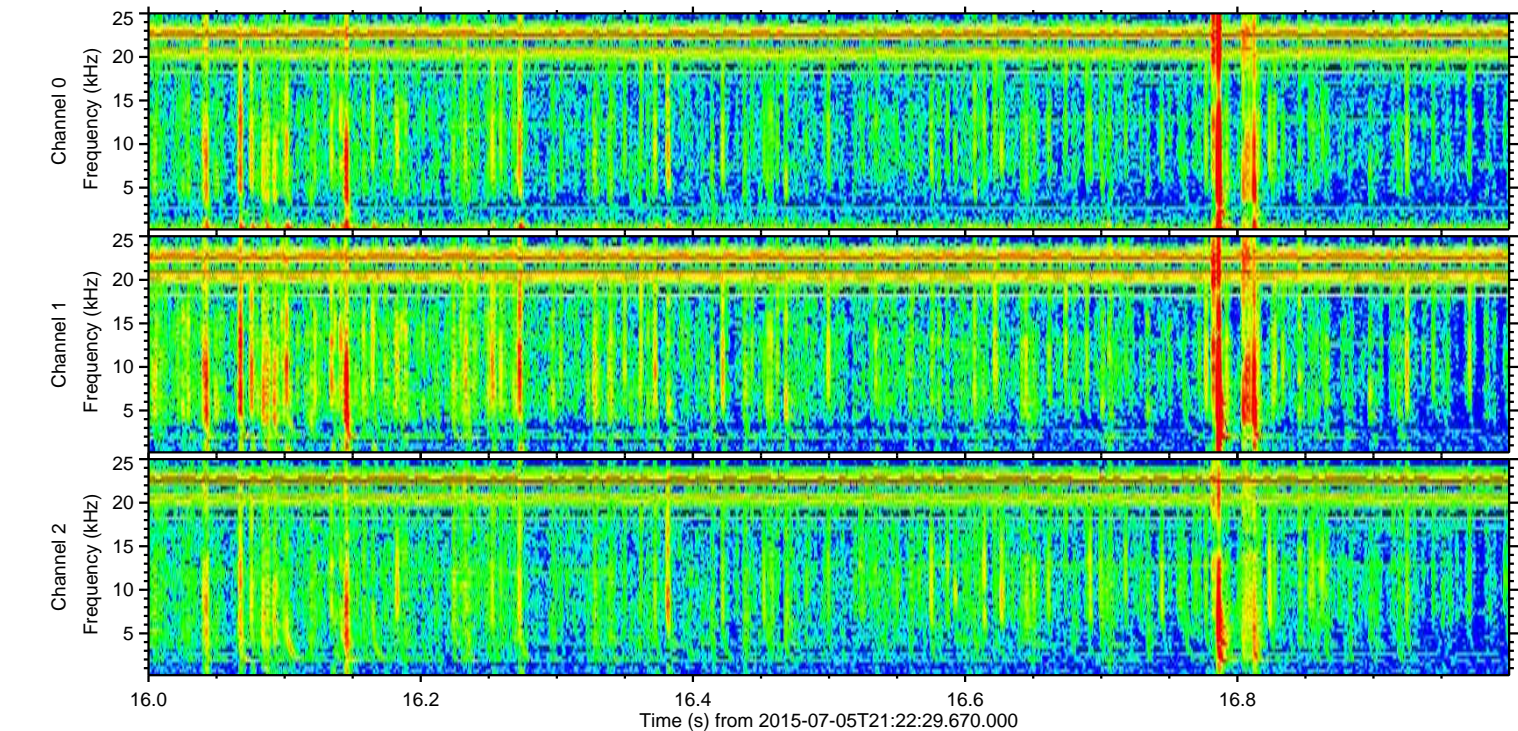
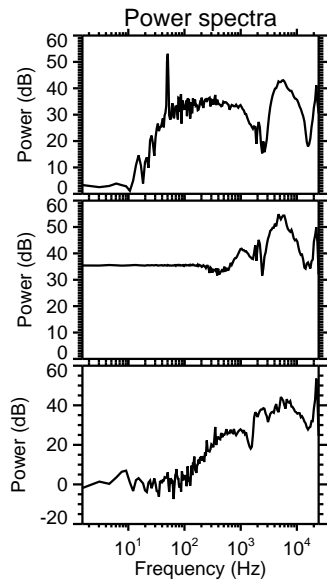
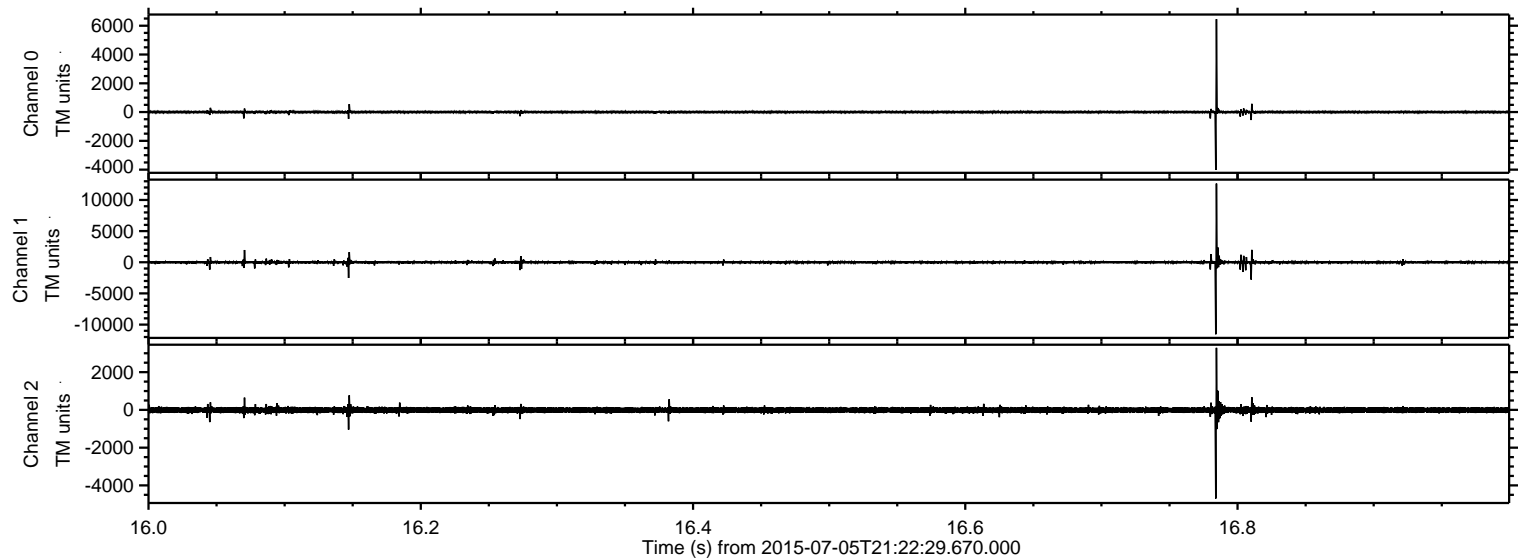



ELMAVAN 3D WAVEFORMS (Measured data sampled at 50 kHz) 51000 packets of 144 samples from 2015-07-05T21:22:29.670.000. Part 44/147

Processed Sun Jul 5 23:29:37 2015 by ELM ver.2012-10-06 from 001\_\_elm20150705\_212228\_\_dat00.bin

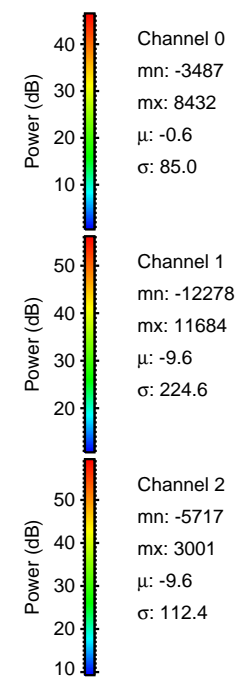
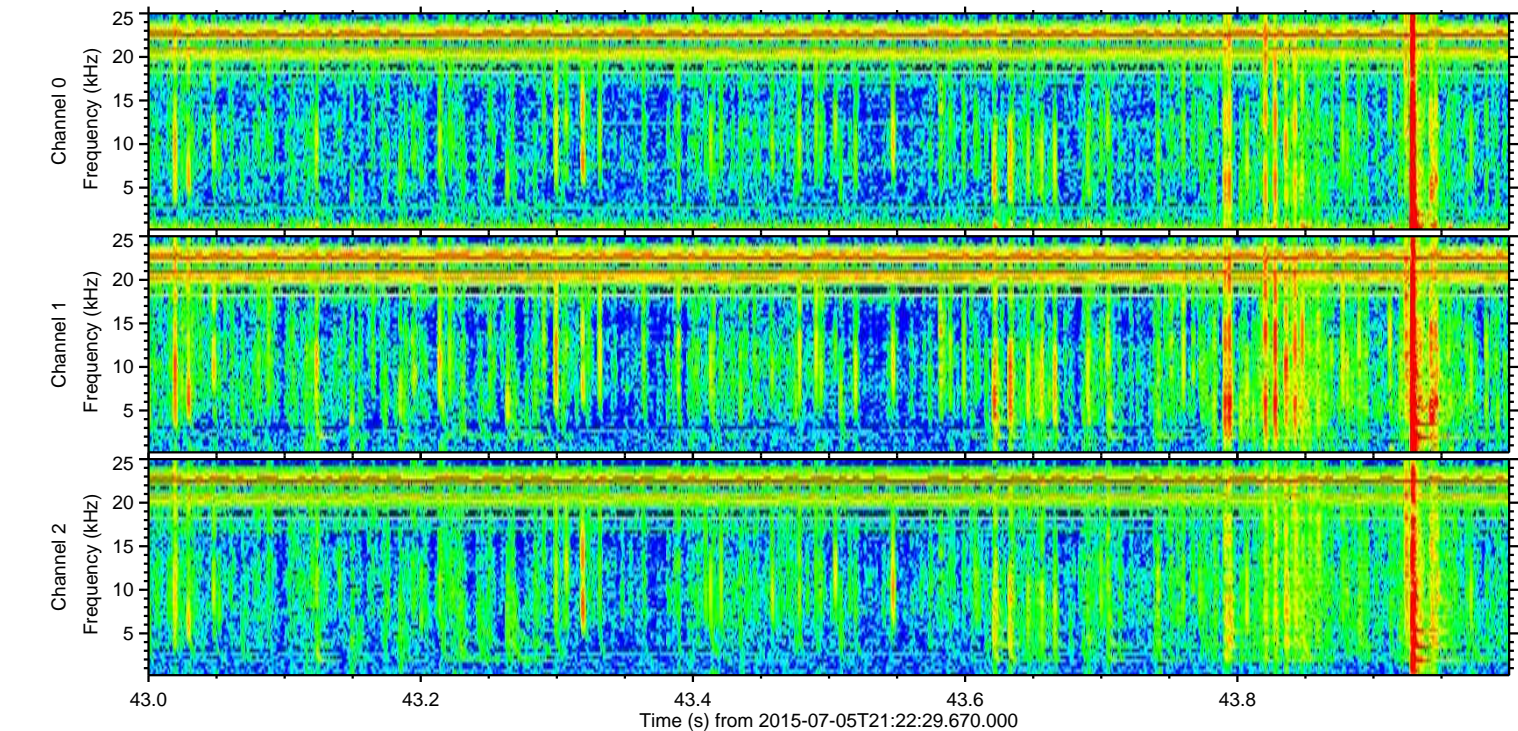
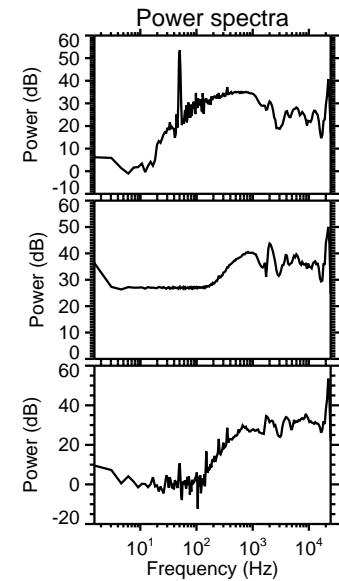
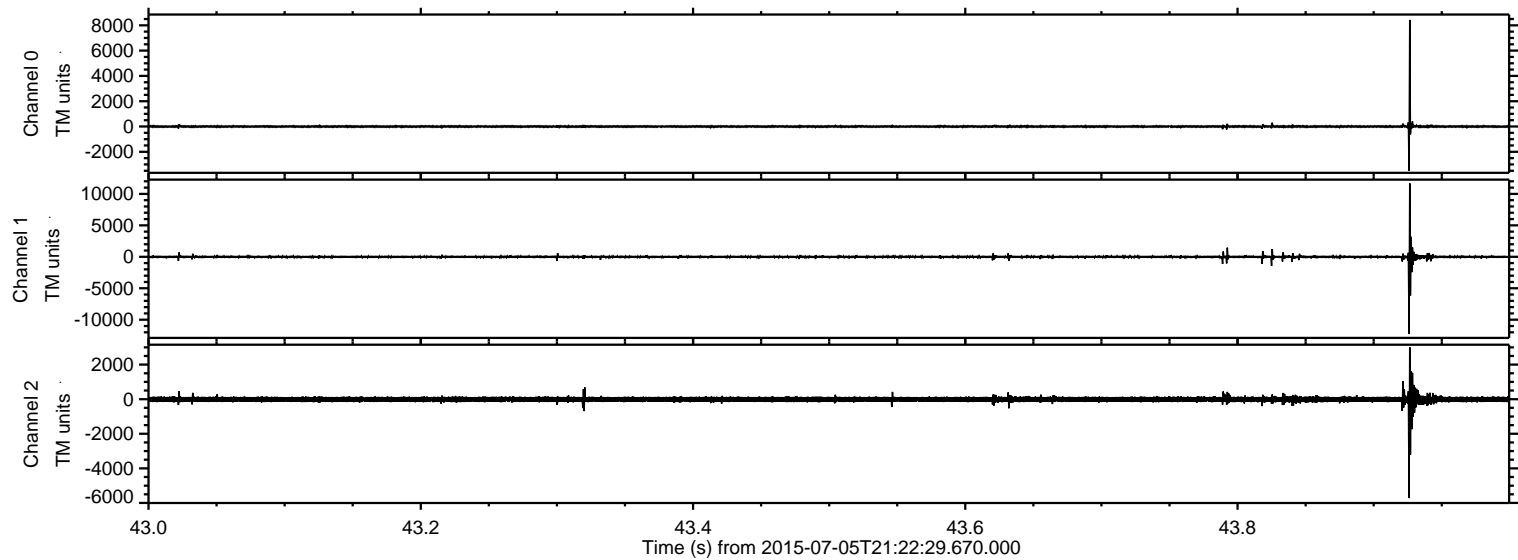



Processed Sun Jul 5 23:29:38 2015 by ELM ver.2012-10-06 from 001\_\_elm20150705\_212228\_\_dat00.bin

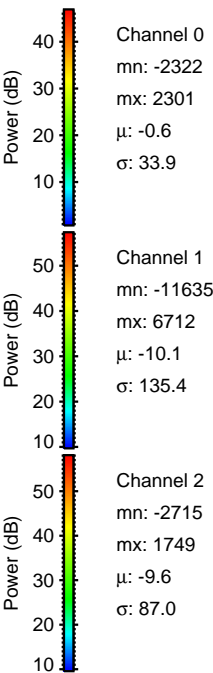
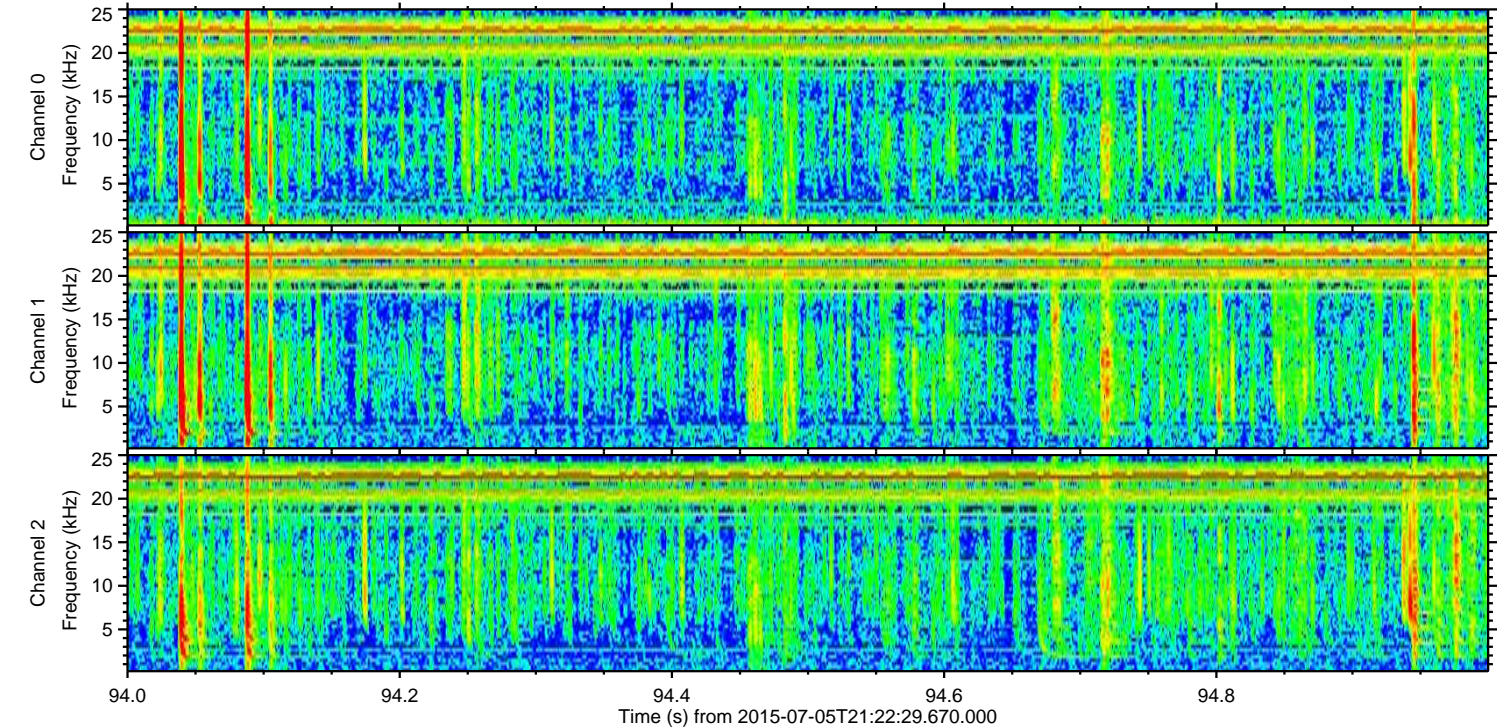
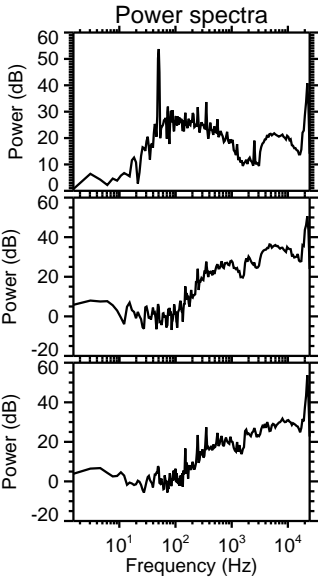
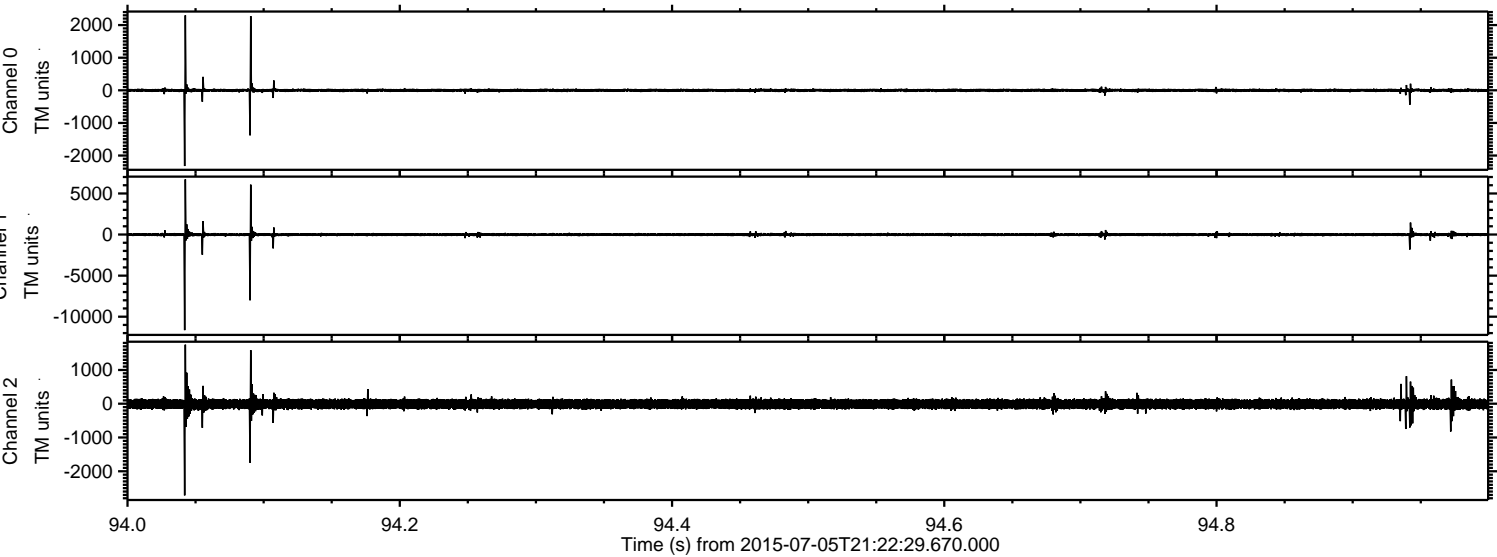



Processed Sun Jul 5 23:29:39 2015 by ELM ver.2012-10-06 from 001\_\_elm20150705\_212228\_\_dat00.bin

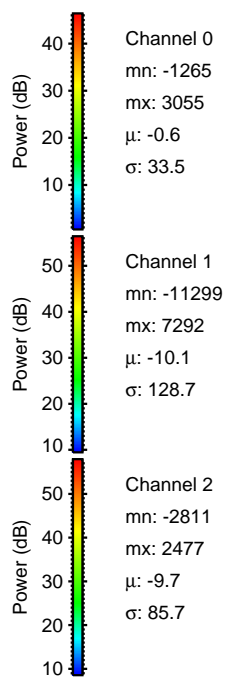
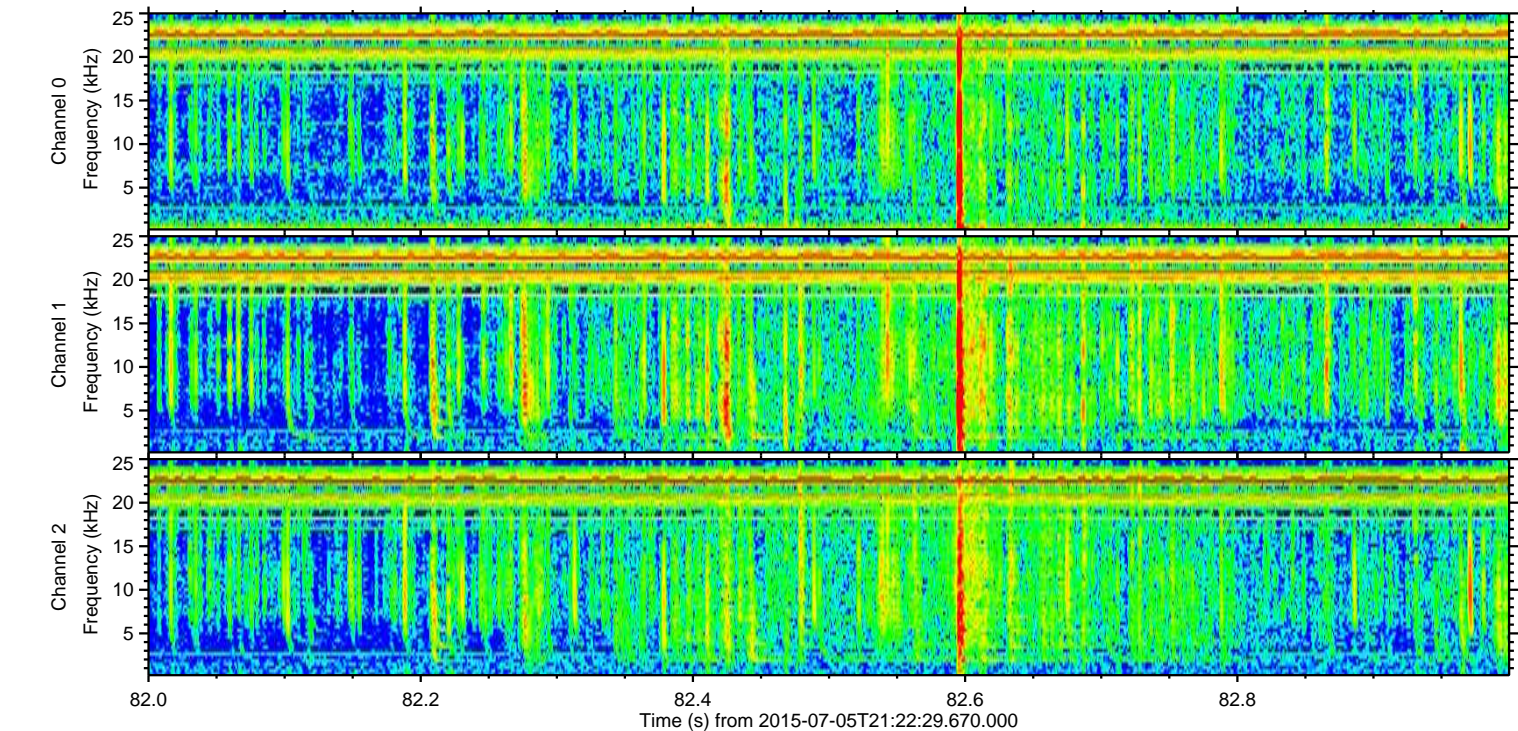
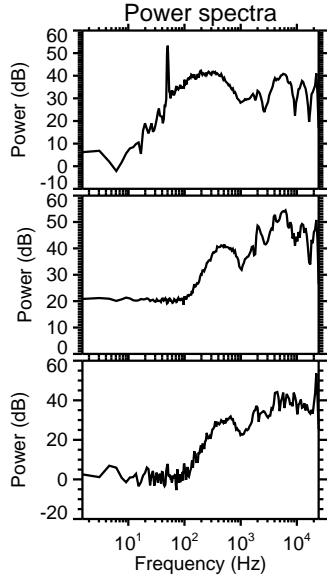
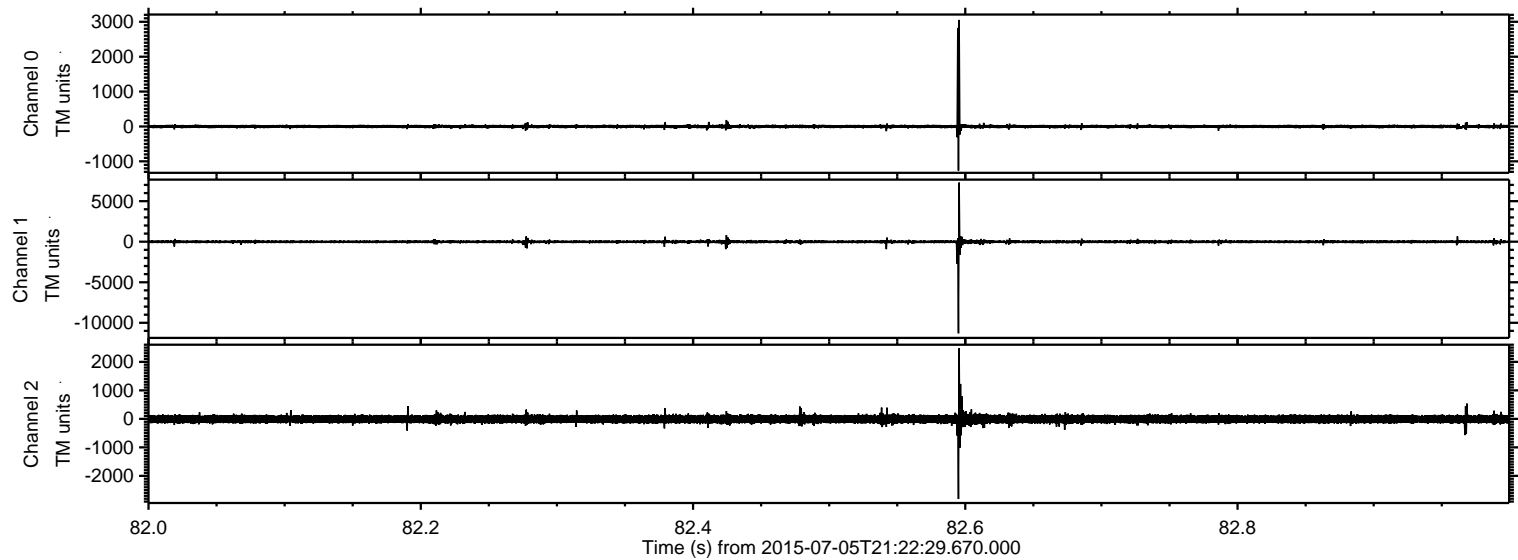



Processed Sun Jul 5 23:29:40 2015 by ELM ver.2012-10-06 from 001\_\_elm20150705\_212228\_\_dat00.bin

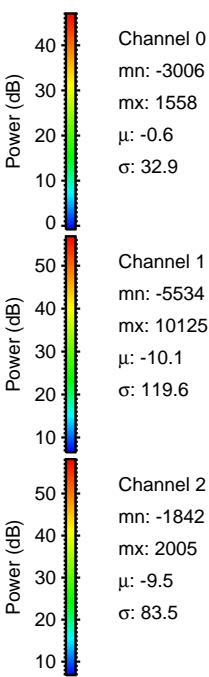
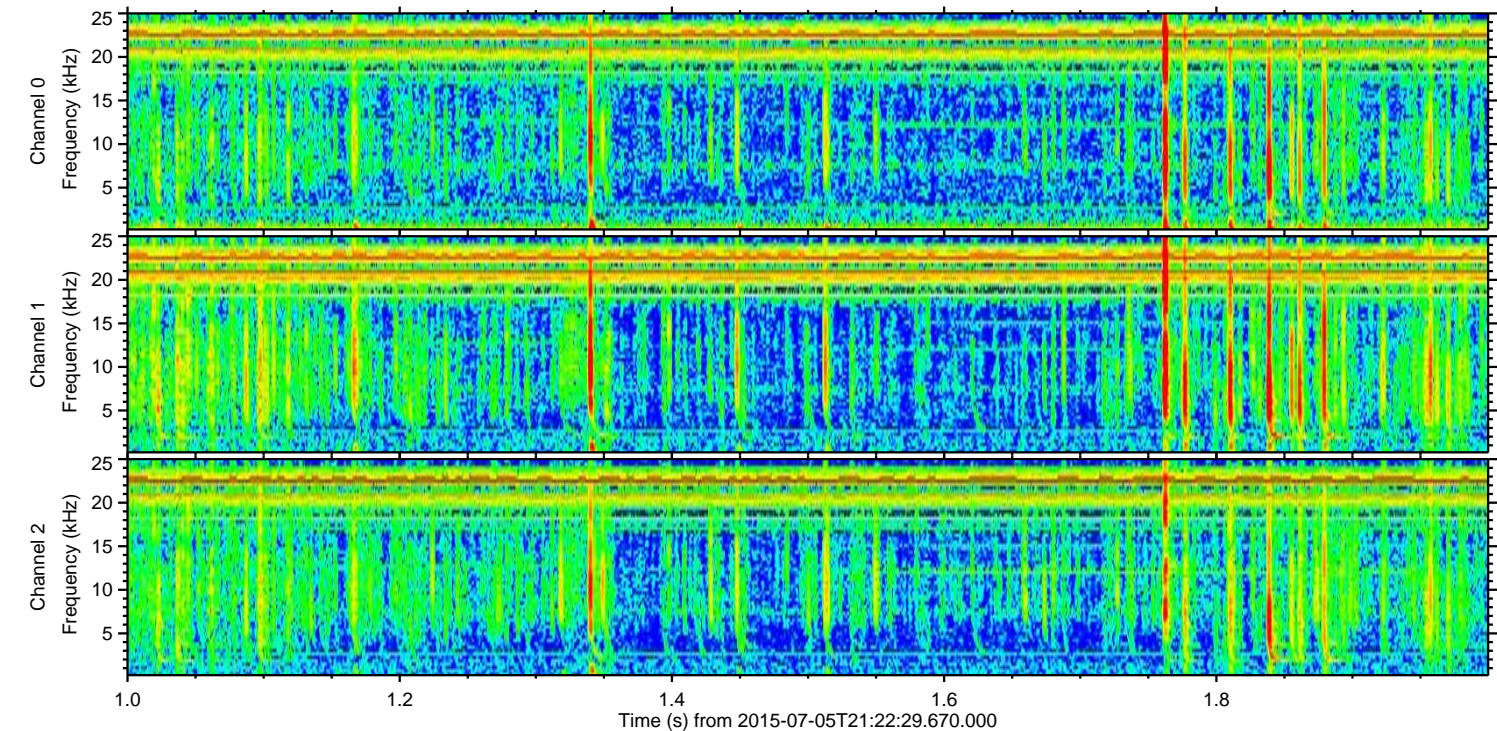
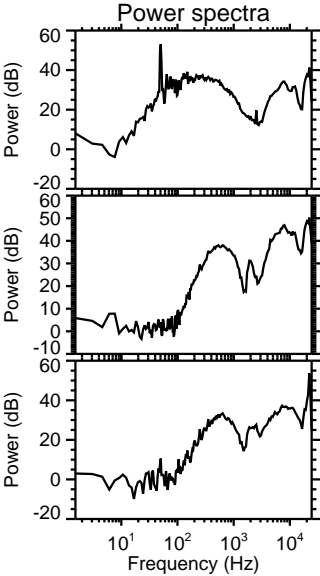
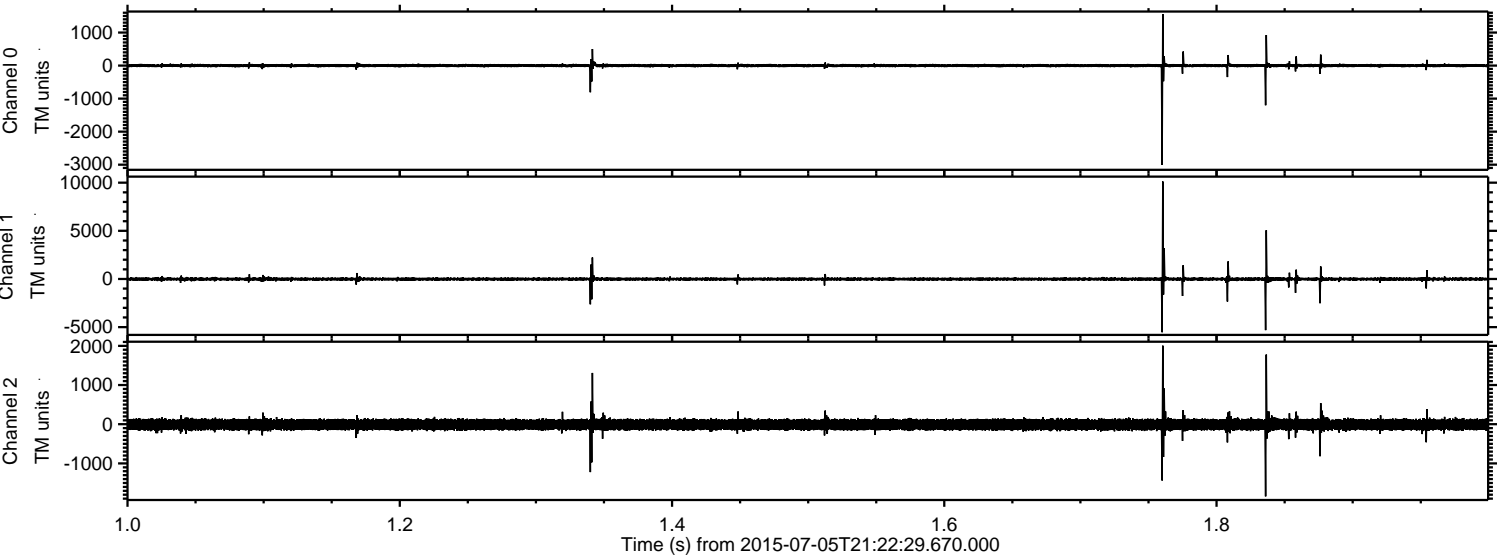



ELMAVAN 3D WAVEFORMS (Measured data sampled at 50 kHz) 51000 packets of 144 samples from 2015-07-05T21:22:29.670.000. Part 142/147

Processed Sun Jul 5 23:29:41 2015 by ELM ver.2012-10-06 from 001\_\_elm20150705\_212228\_\_dat00.bin

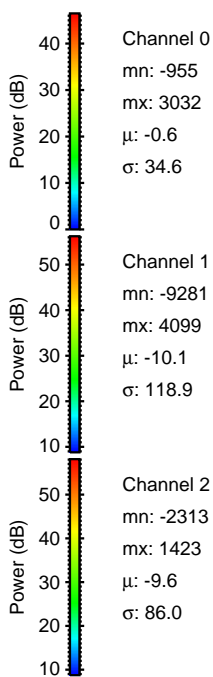
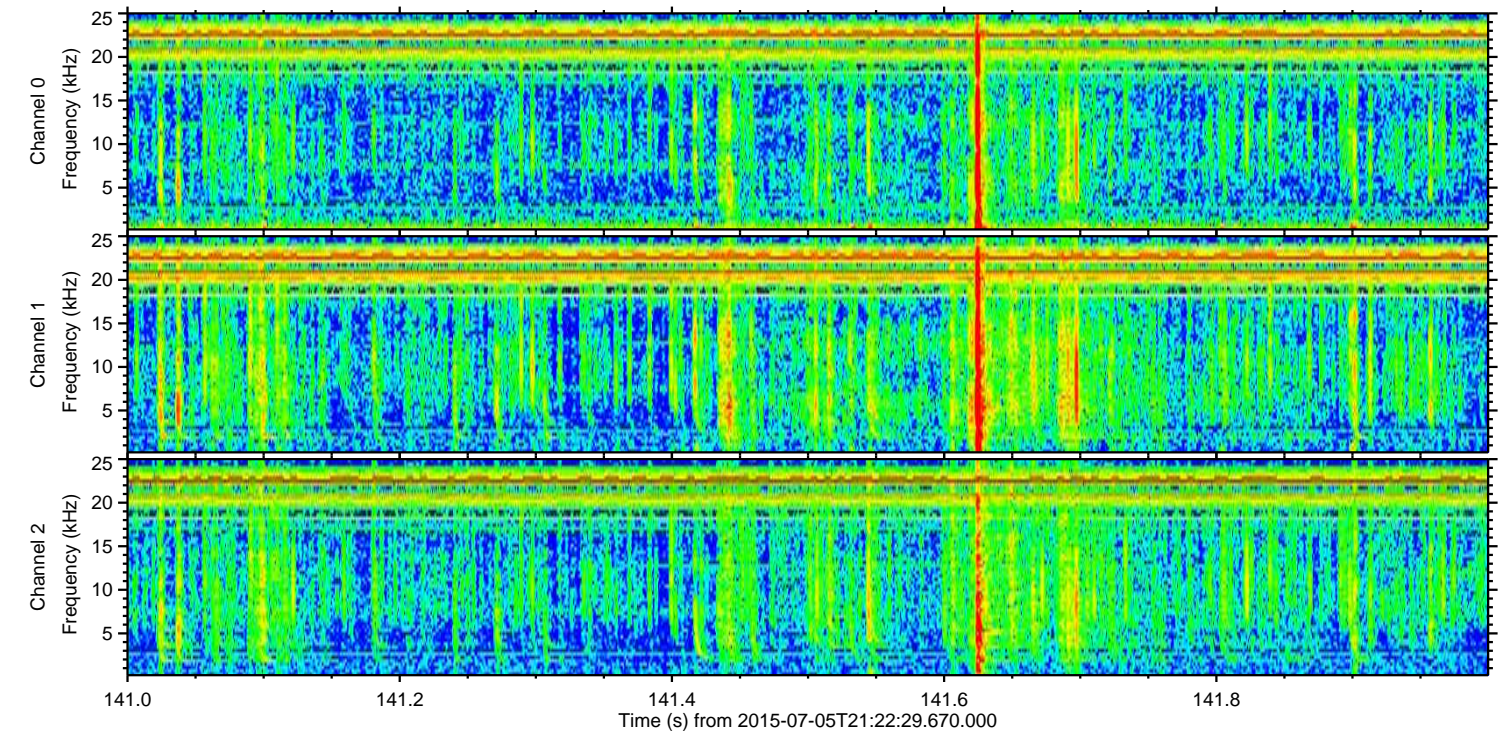
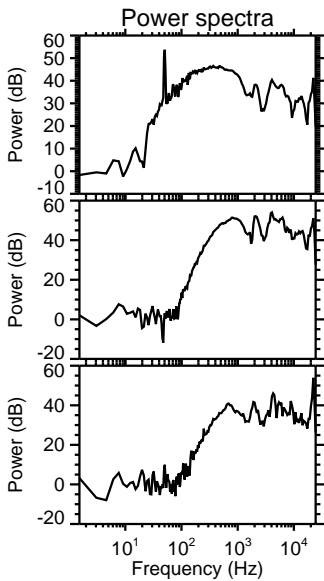
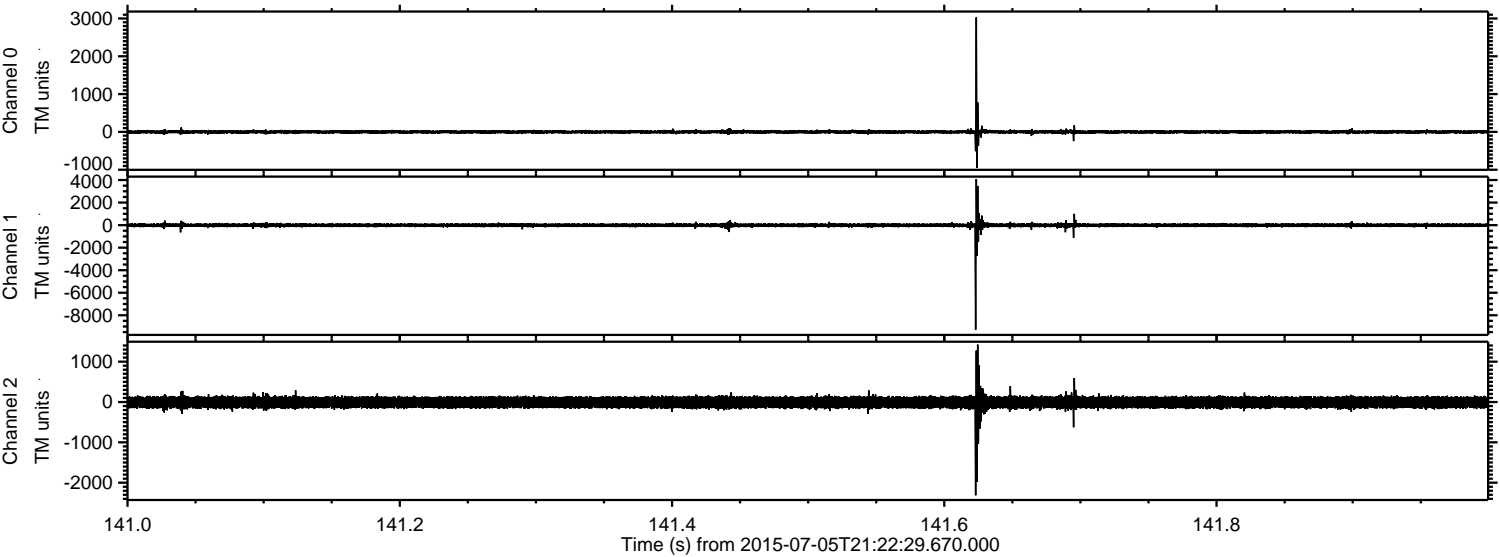



Processed Sun Jul 5 23:29:42 2015 by ELM ver.2012-10-06 from 001\_\_elm20150705\_212228\_\_dat00.bin

