

ELMAVAN 3D WAVEFORMS (Measured data sampled at 50 kHz) 51000 packets of 144 samples from 2015-07-05T20:02:26.316.999.

Processed Sun Jul 5 22:09:11 2015 by ELM ver.2012-10-06 from 001__elm20150705_200225__dat00.bin

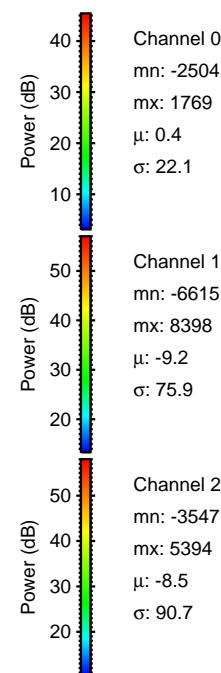
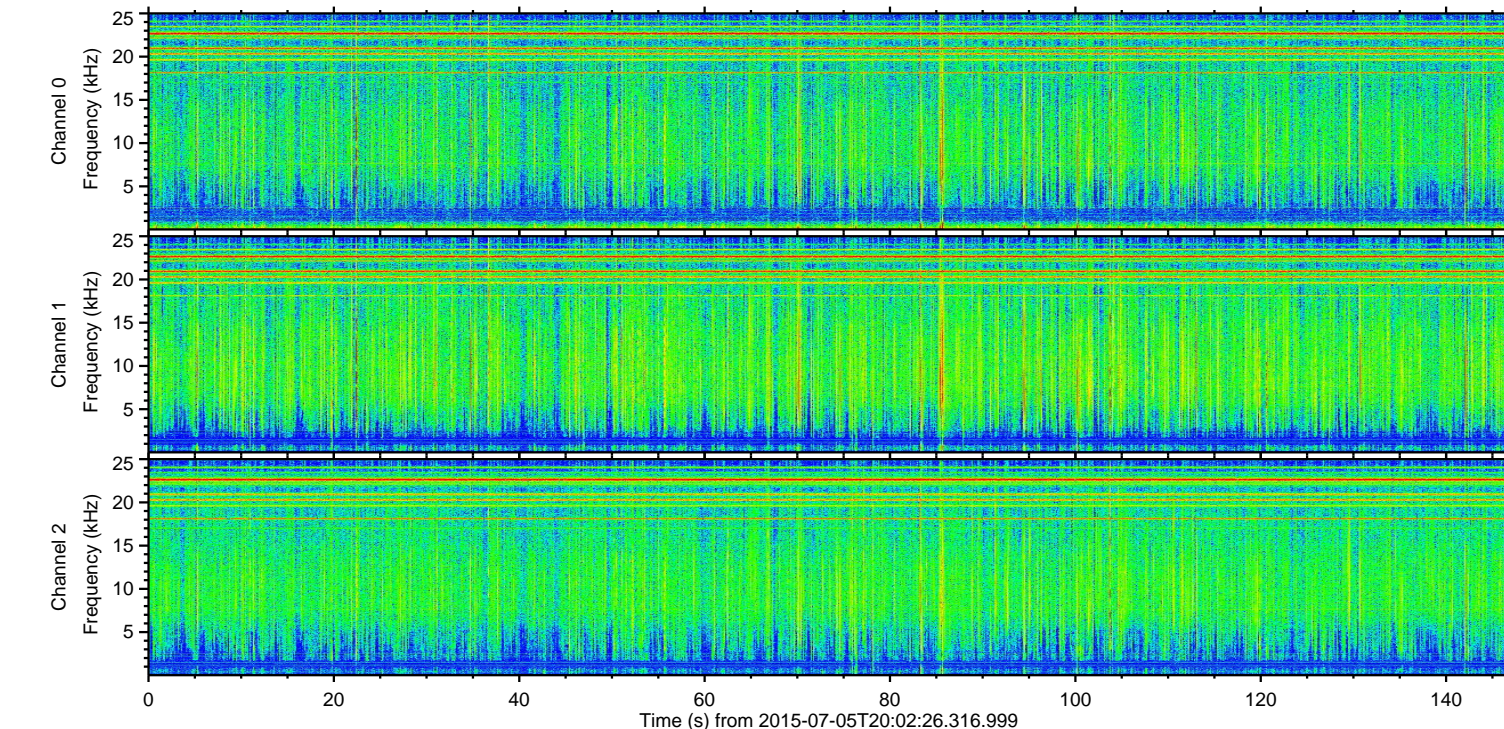
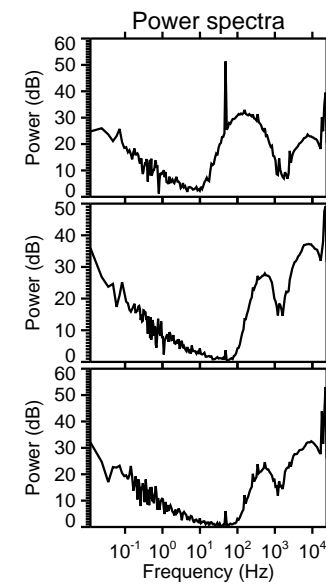
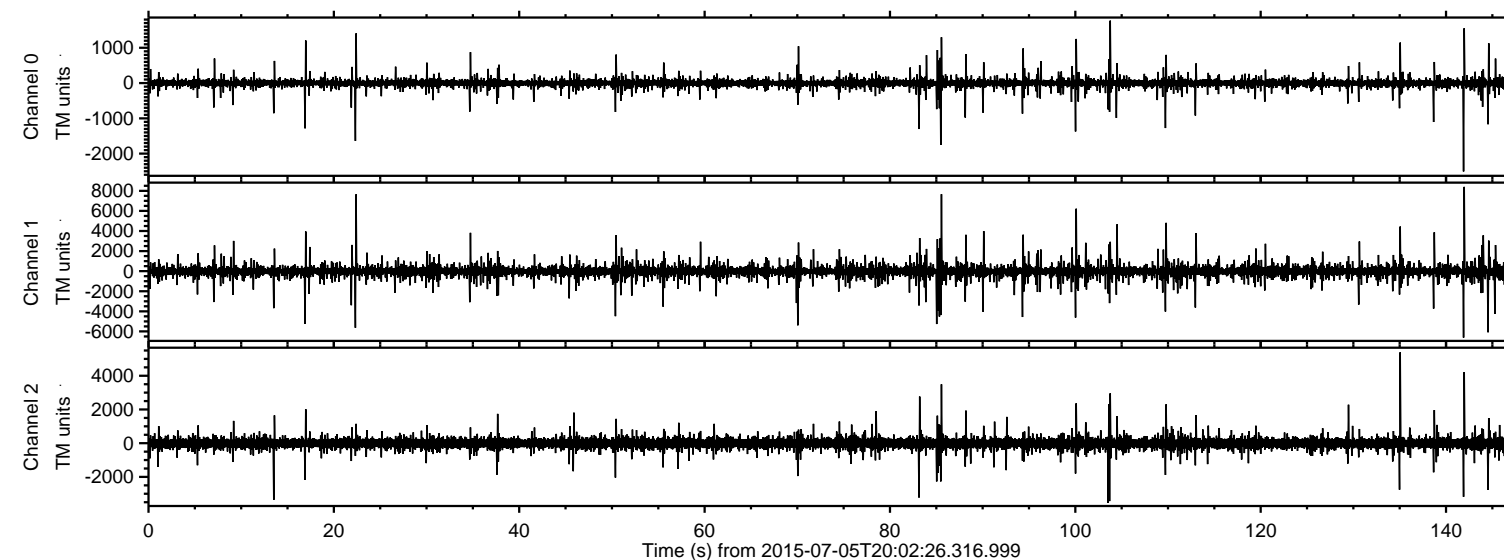

ELMAVAN 3D WAVEFORMS (Measured data sampled at 50 kHz) 51000 packets of 144 samples from 2015-07-05T20:02:26.316.999. Part 142/147

Processed Sun Jul 5 22:09:27 2015 by ELM ver.2012-10-06 from 001__elm20150705_200225__dat00.bin

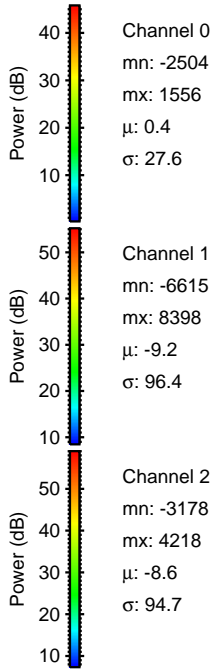
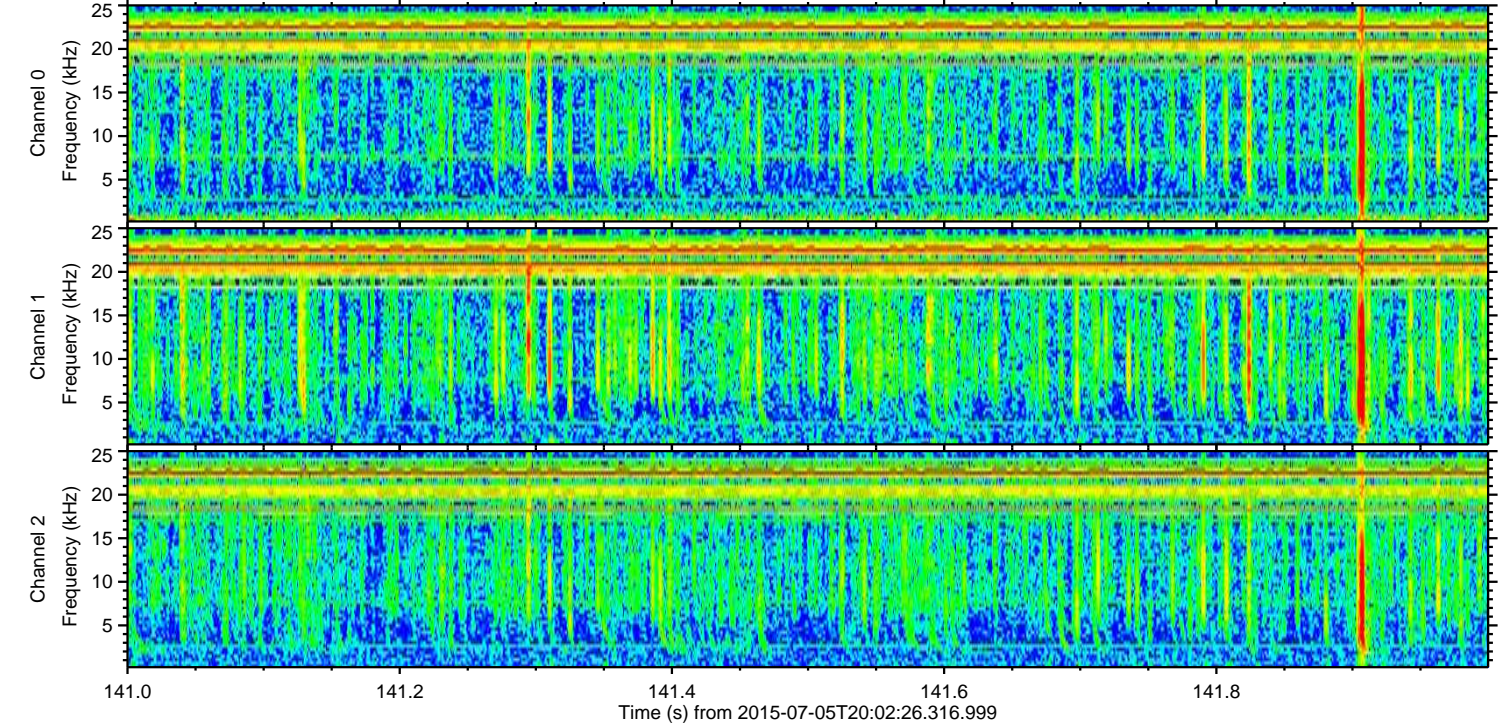
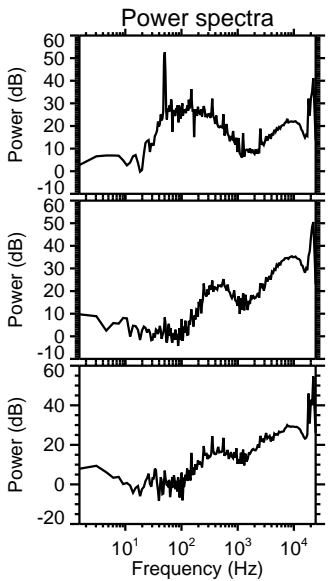
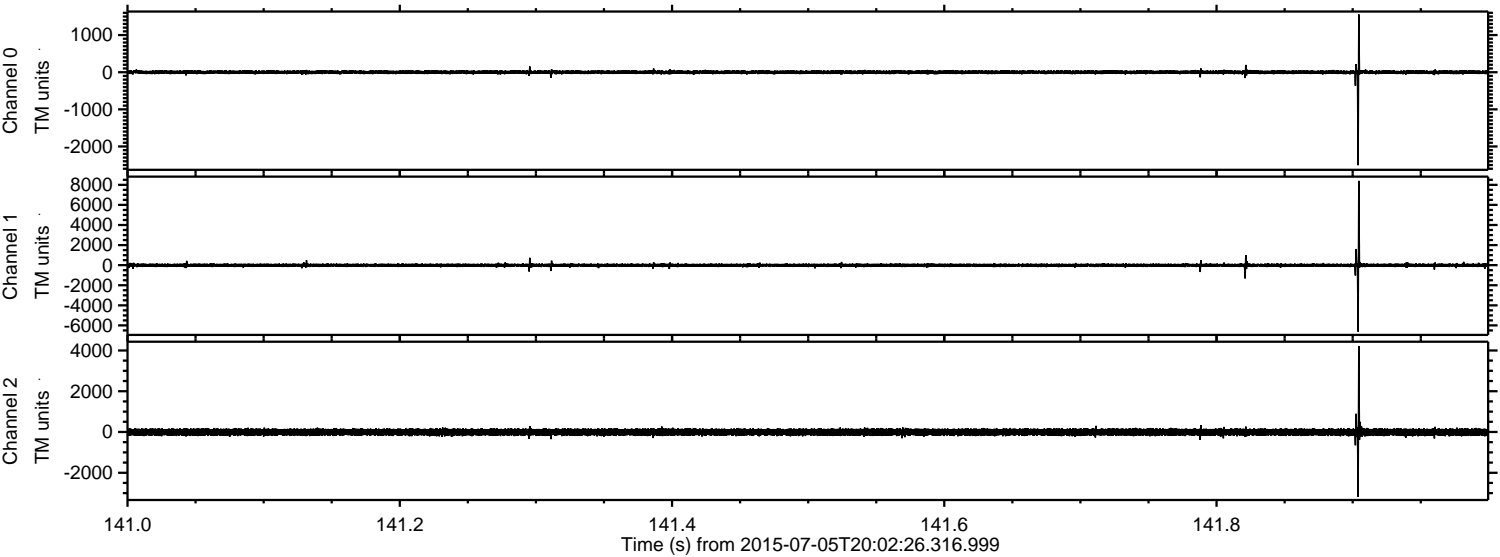

Processed Sun Jul 5 22:09:28 2015 by ELM ver.2012-10-06 from 001__elm20150705_200225__dat00.bin

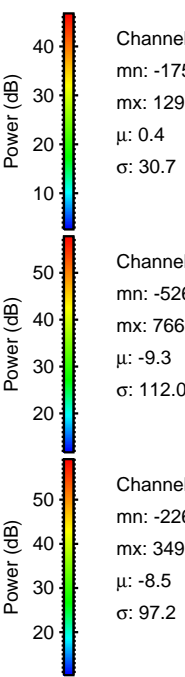
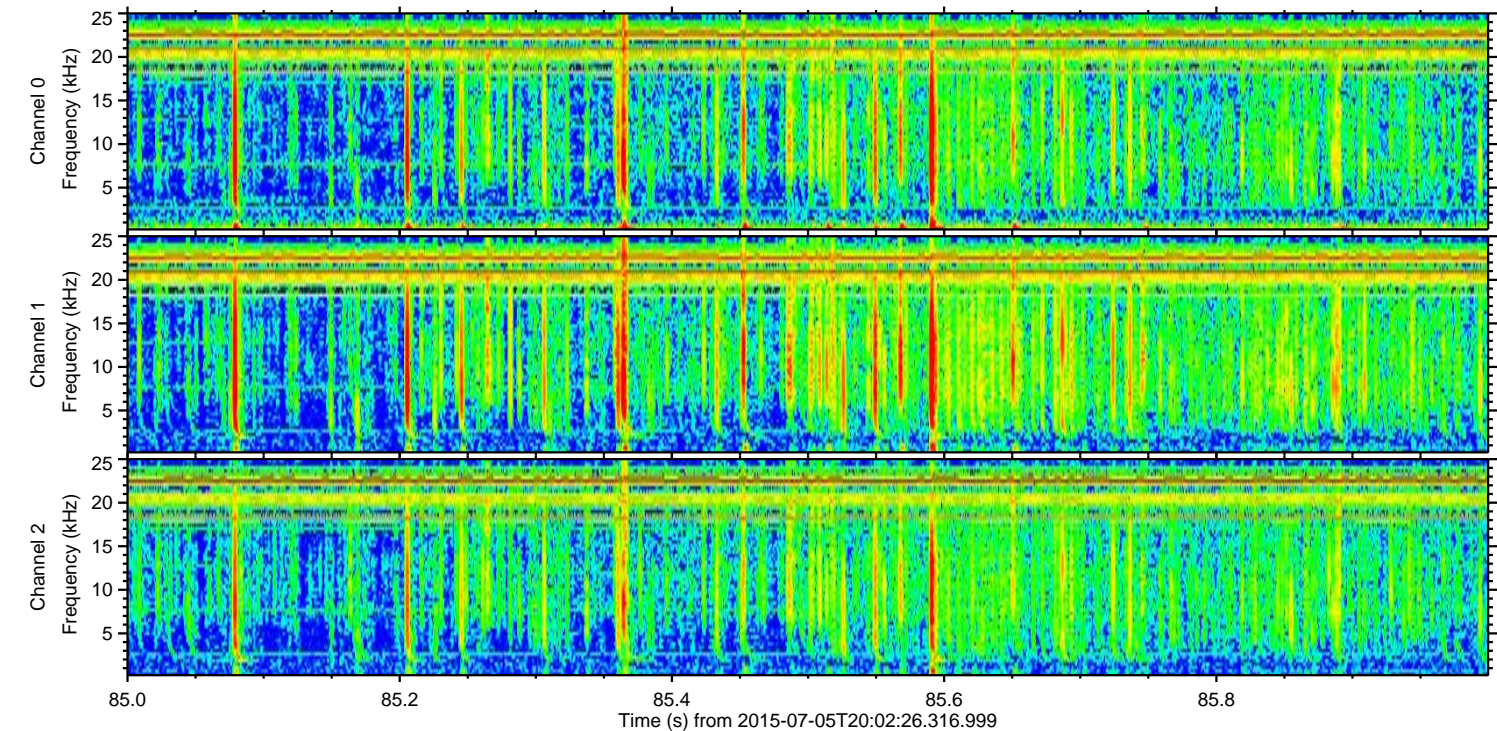
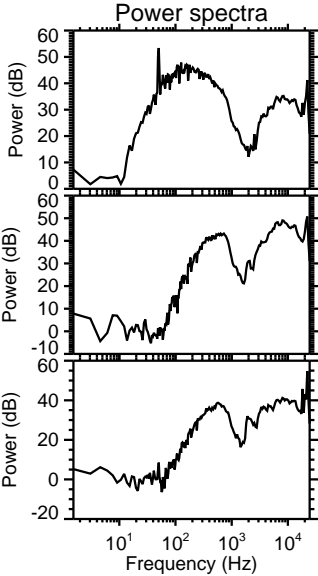
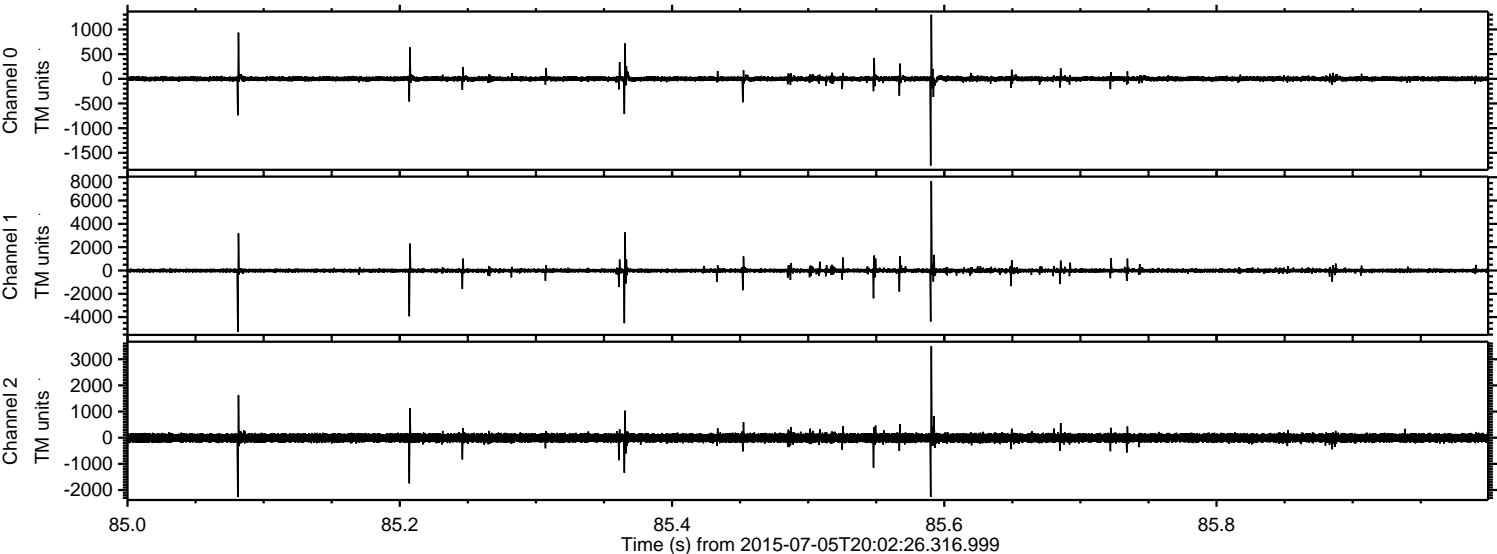

Processed Sun Jul 5 22:09:29 2015 by ELM ver.2012-10-06 from 001__elm20150705_200225__dat00.bin

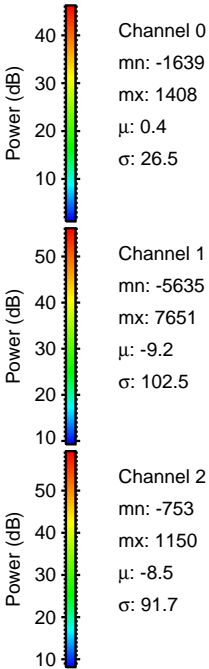
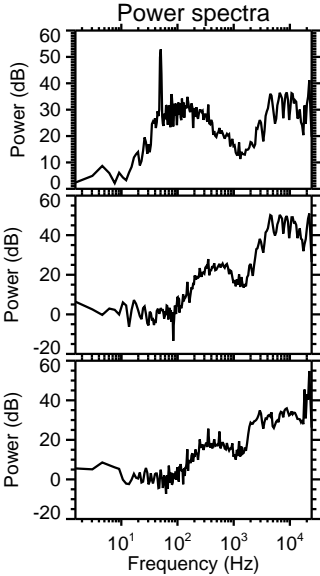
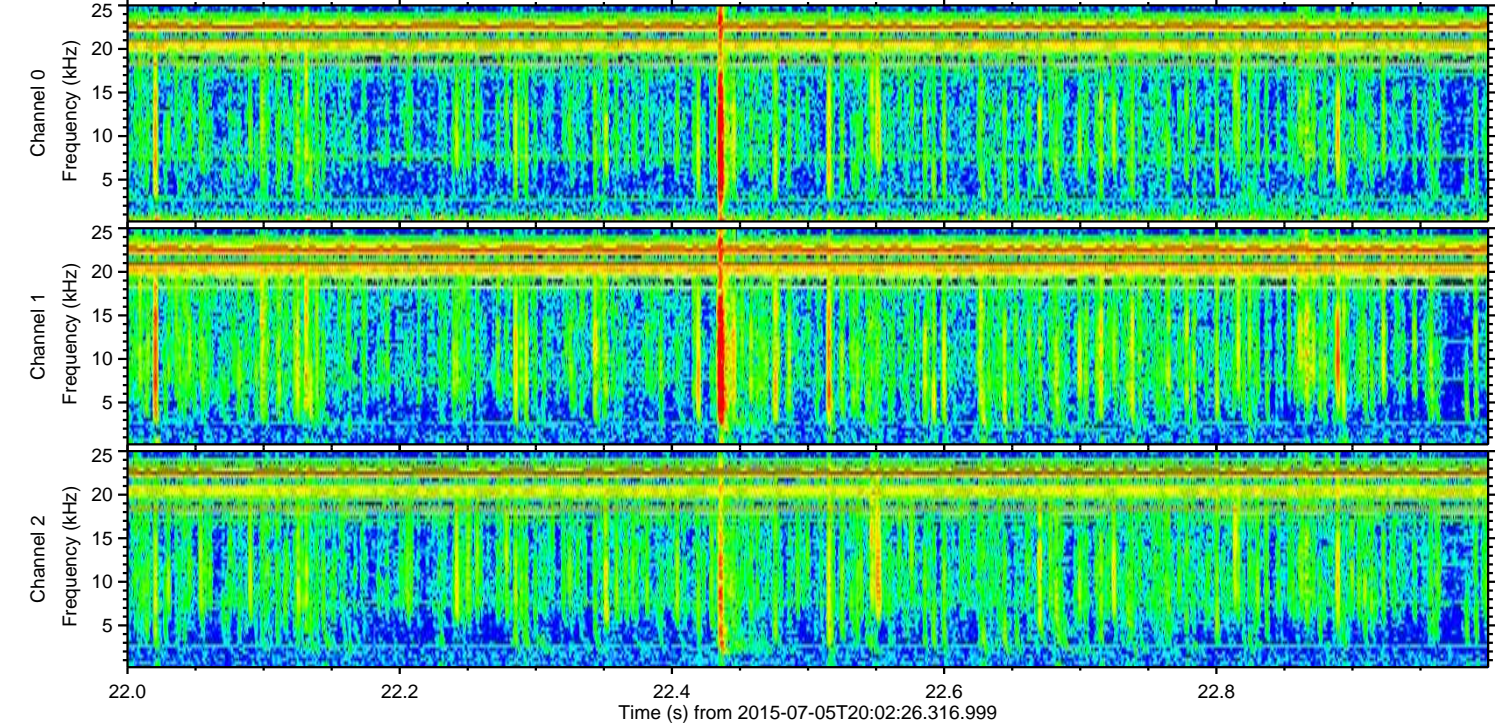
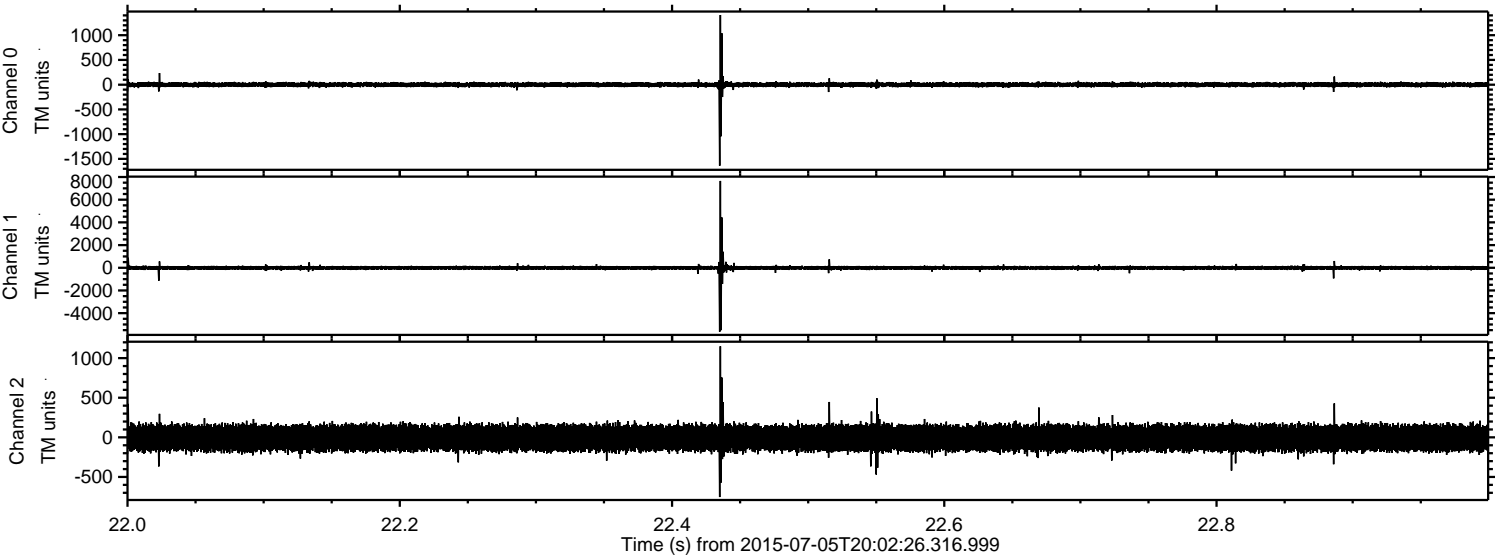

ELMAVAN 3D WAVEFORMS (Measured data sampled at 50 kHz) 51000 packets of 144 samples from 2015-07-05T20:02:26.316.999. Part 101/147

Processed Sun Jul 5 22:09:30 2015 by ELM ver.2012-10-06 from 001__elm20150705_200225__dat00.bin

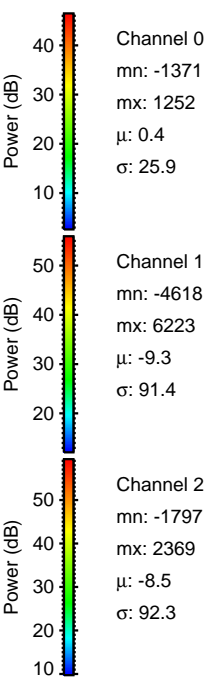
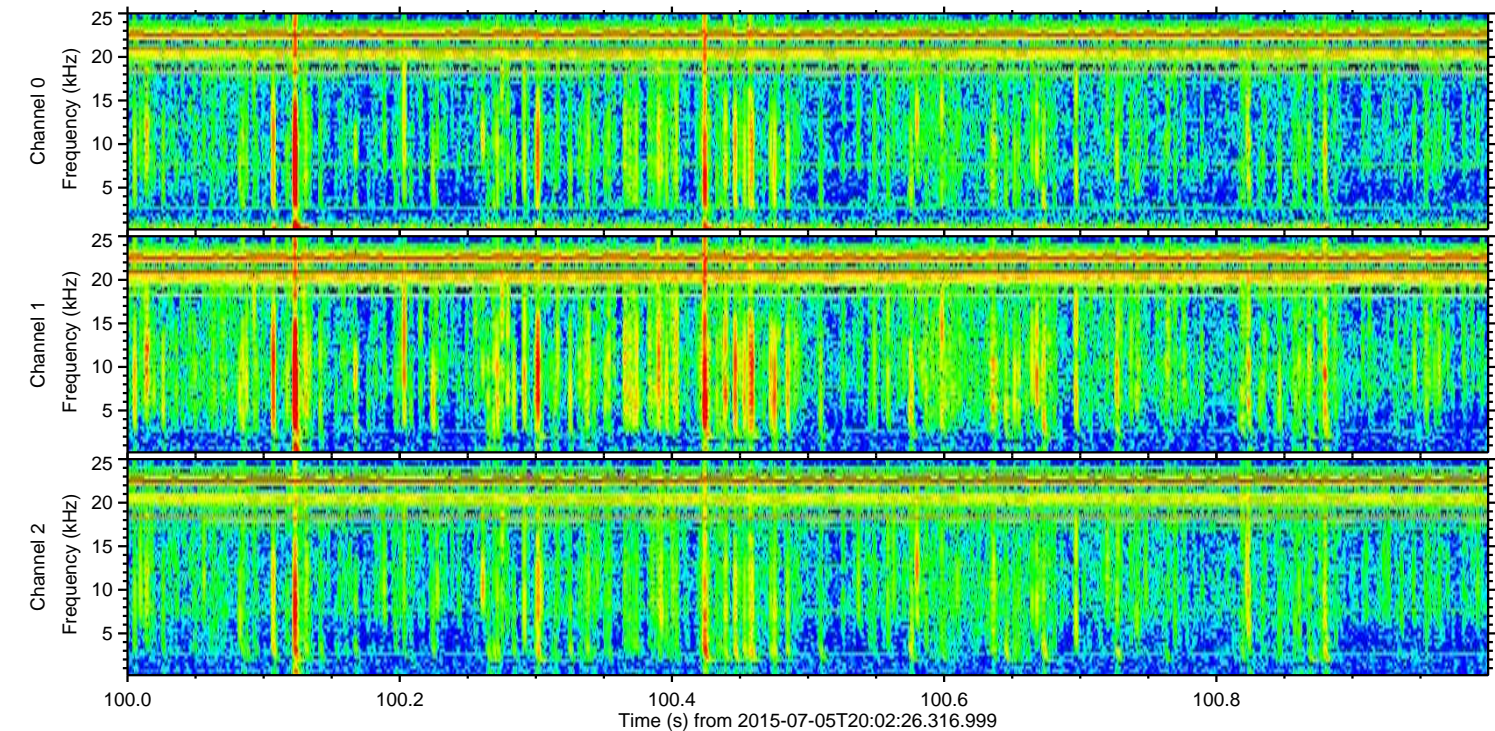
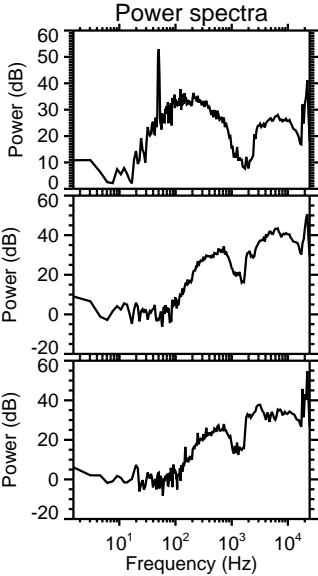
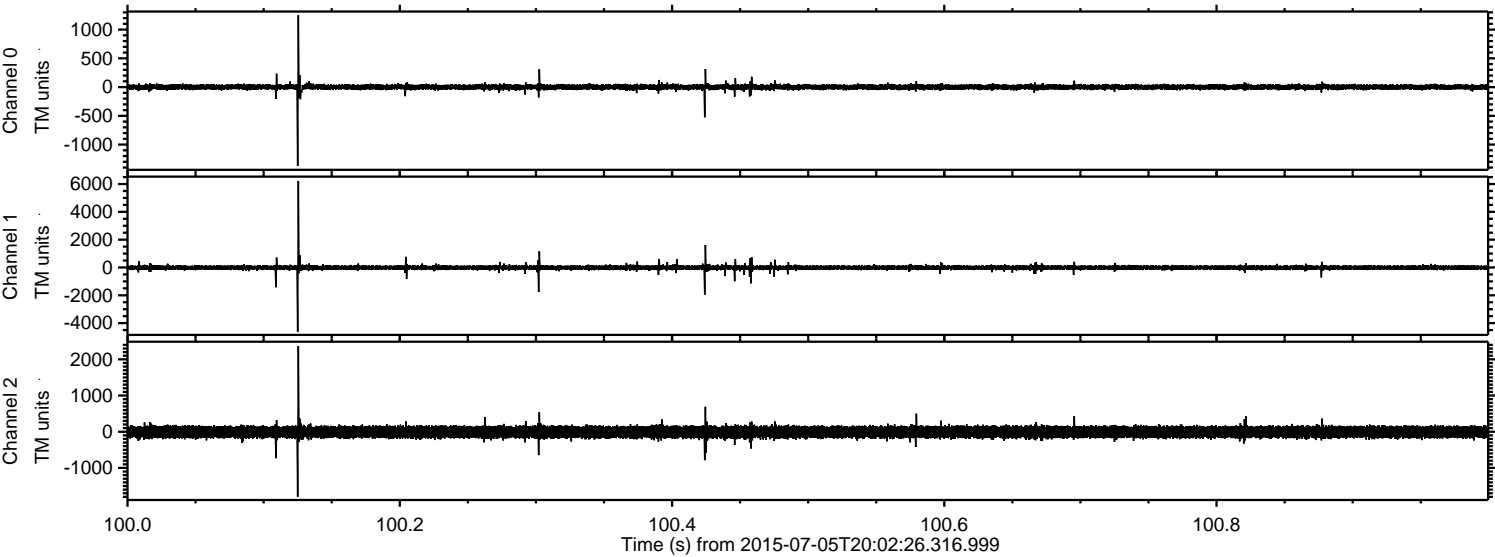

ELMAVAN 3D WAVEFORMS (Measured data sampled at 50 kHz) 51000 packets of 144 samples from 2015-07-05T20:02:26.316.999. Part 145/147

Processed Sun Jul 5 22:09:31 2015 by ELM ver.2012-10-06 from 001__elm20150705_200225__dat00.bin

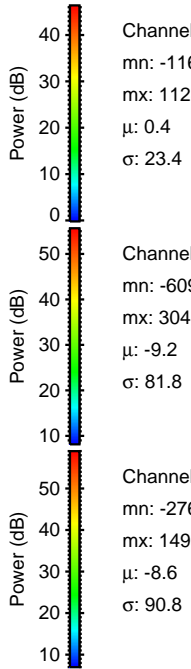
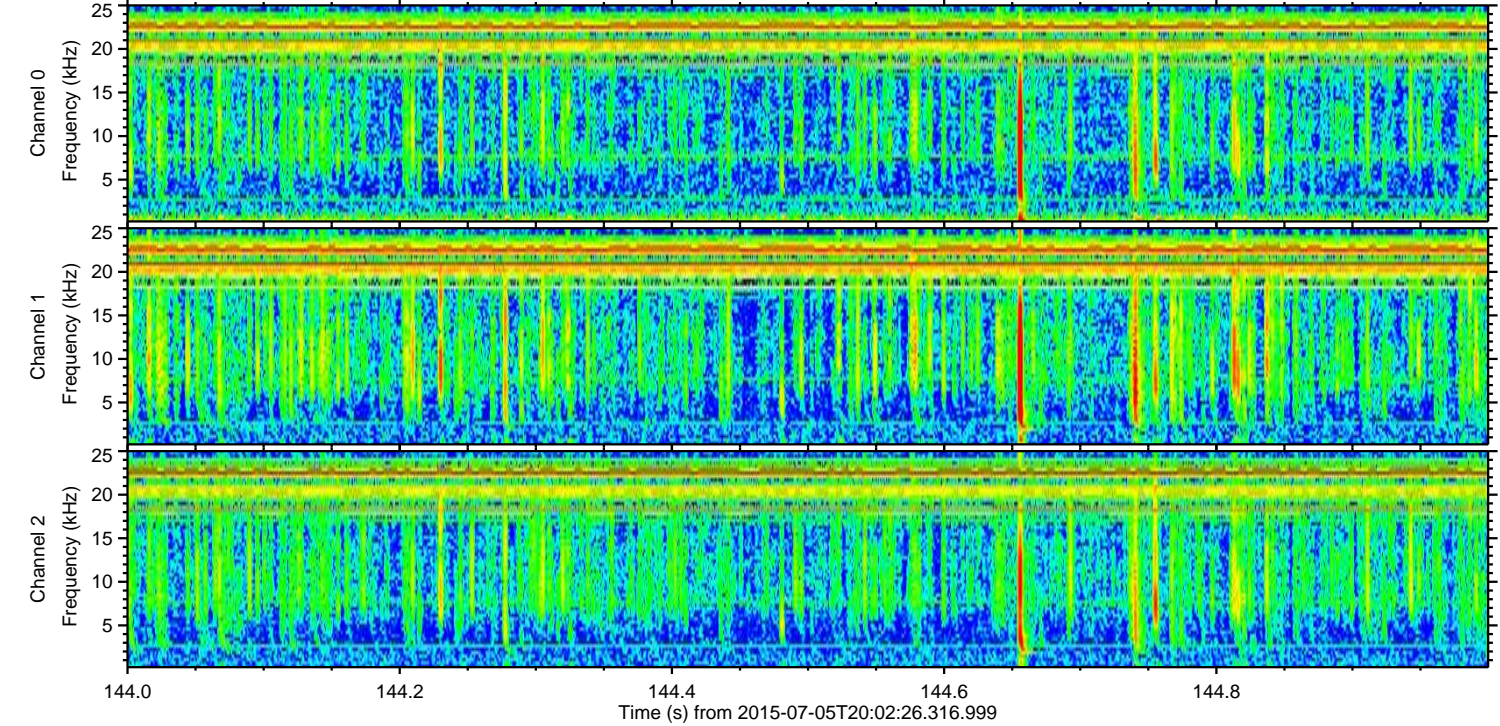
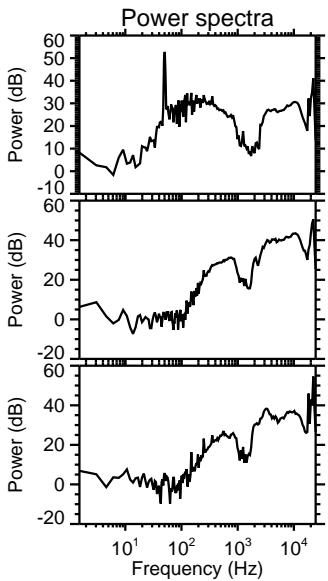
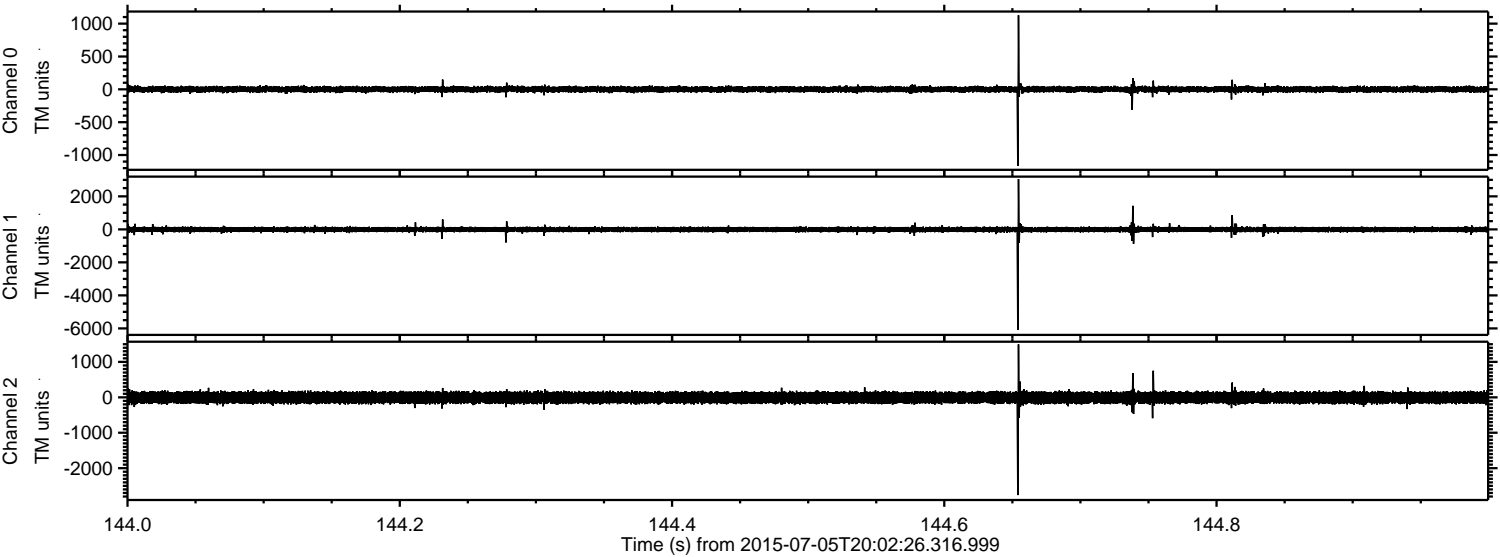

Channel 0
mn: -1167
mx: 1128
 μ : 0.4
 σ : 23.4

Channel 1
mn: -6090
mx: 3043
 μ : -9.2
 σ : 81.8

Channel 2
mn: -2760
mx: 1495
 μ : -8.6
 σ : 90.8

Processed Sun Jul 5 22:09:32 2015 by ELM ver.2012-10-06 from 001__elm20150705_200225__dat00.bin

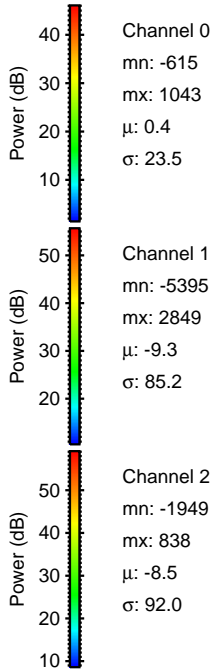
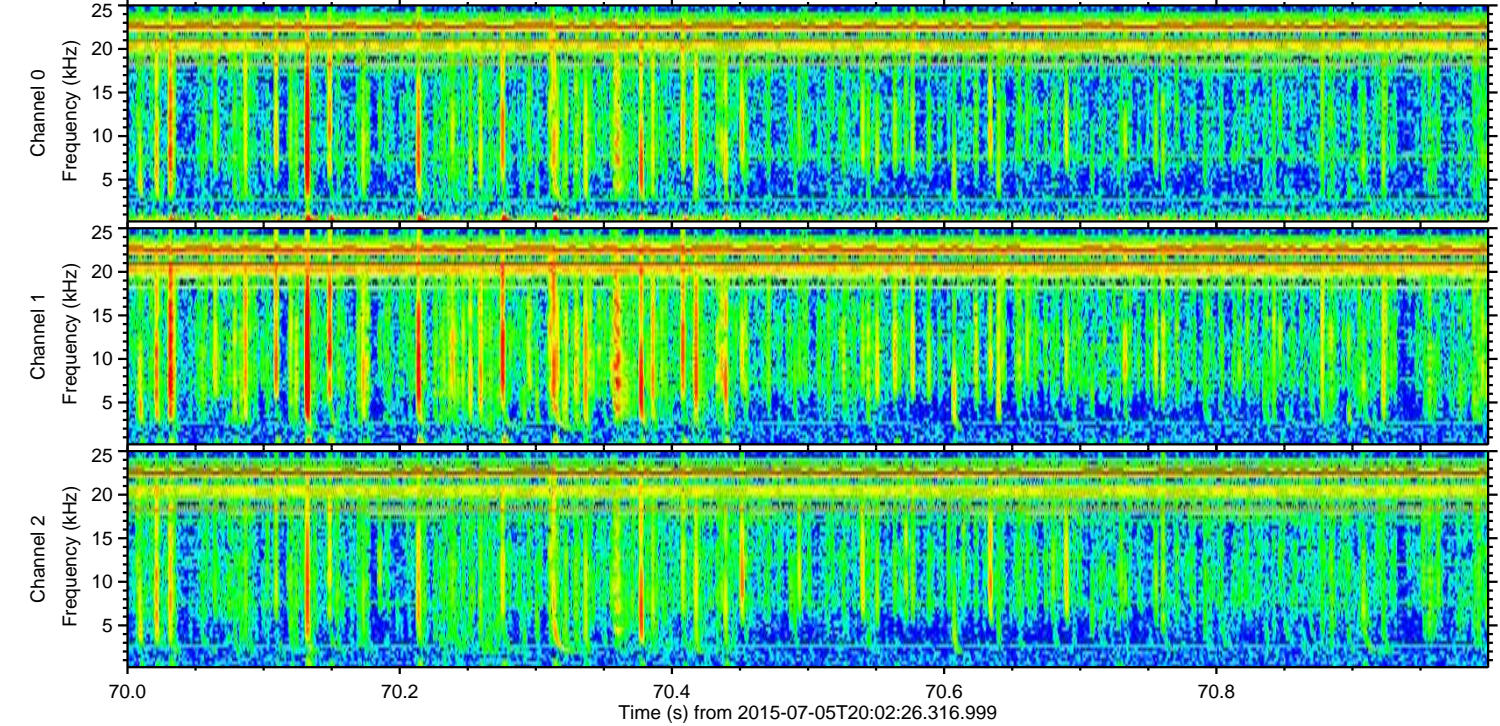
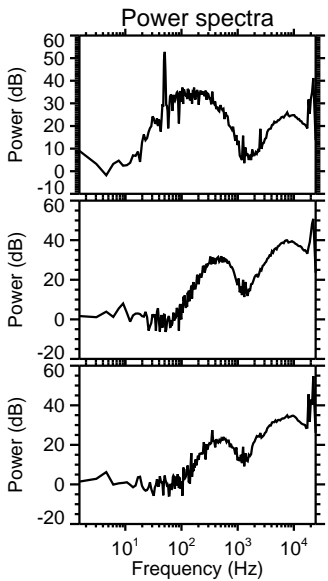
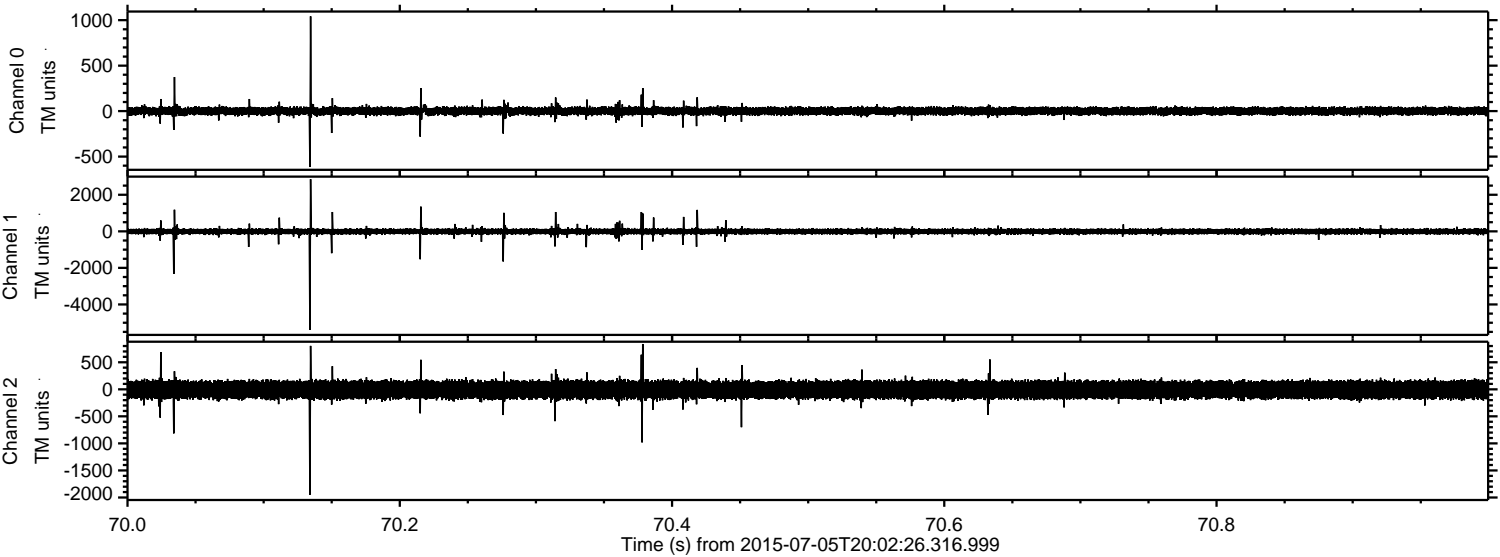

Channel 0
mn: -615
mx: 1043
 μ : 0.4
 σ : 23.5

Channel 1
mn: -5395
mx: 2849
 μ : -9.3
 σ : 85.2

Channel 2
mn: -1949
mx: 838
 μ : -8.5
 σ : 92.0

ELMAVAN 3D WAVEFORMS (Measured data sampled at 50 kHz) 51000 packets of 144 samples from 2015-07-05T20:02:26.316.999. Part 136/147

Processed Sun Jul 5 22:09:33 2015 by ELM ver.2012-10-06 from 001__elm20150705_200225__dat00.bin

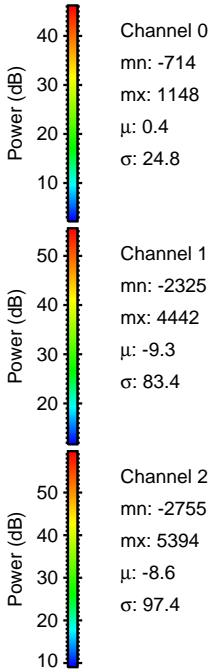
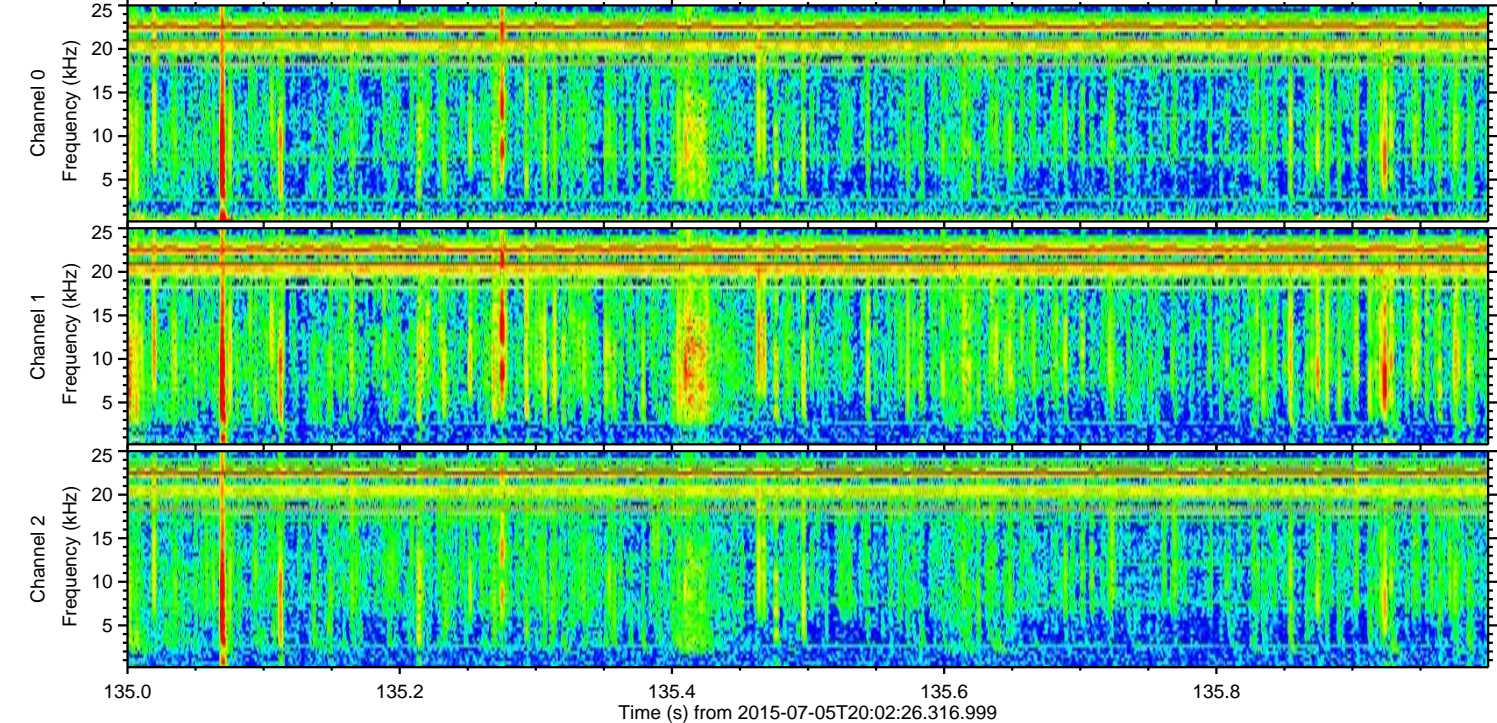
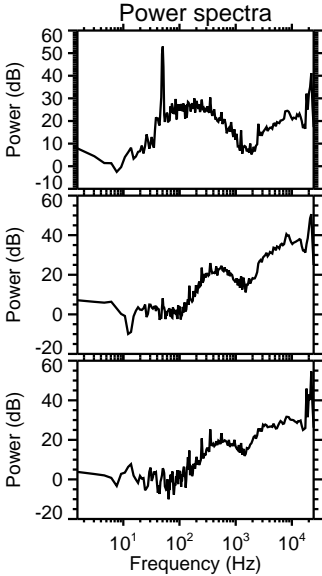
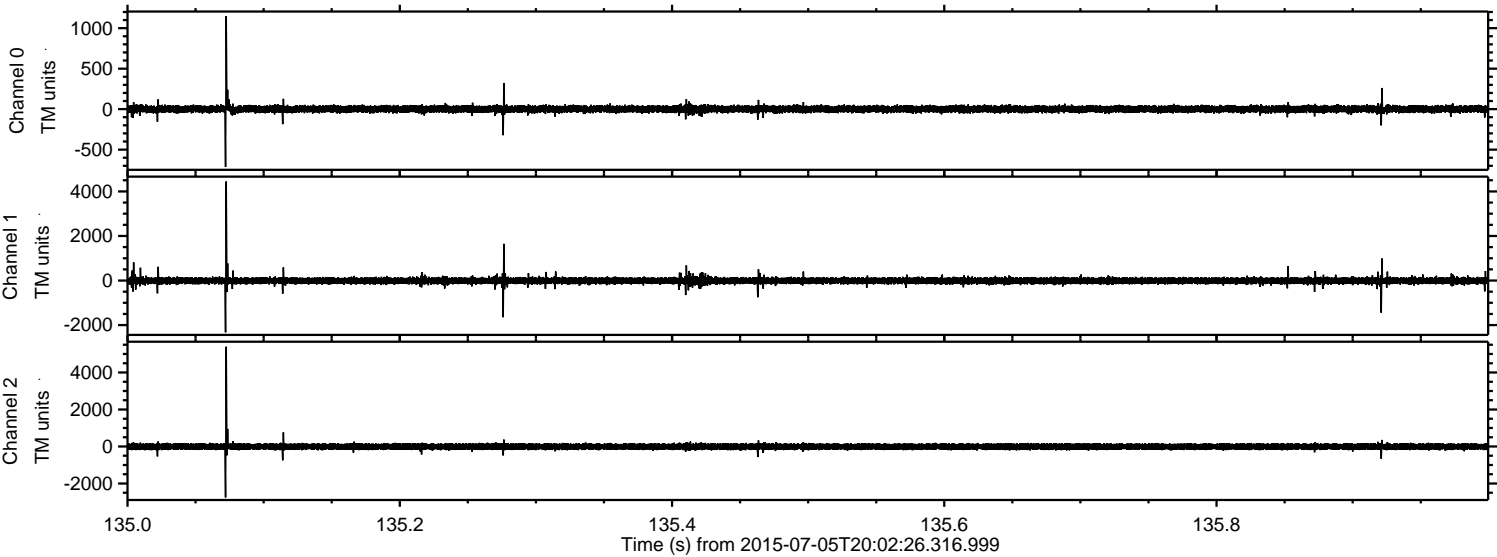

Processed Sun Jul 5 22:09:34 2015 by ELM ver.2012-10-06 from 001__elm20150705_200225__dat00.bin

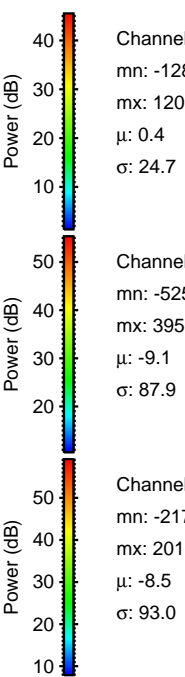
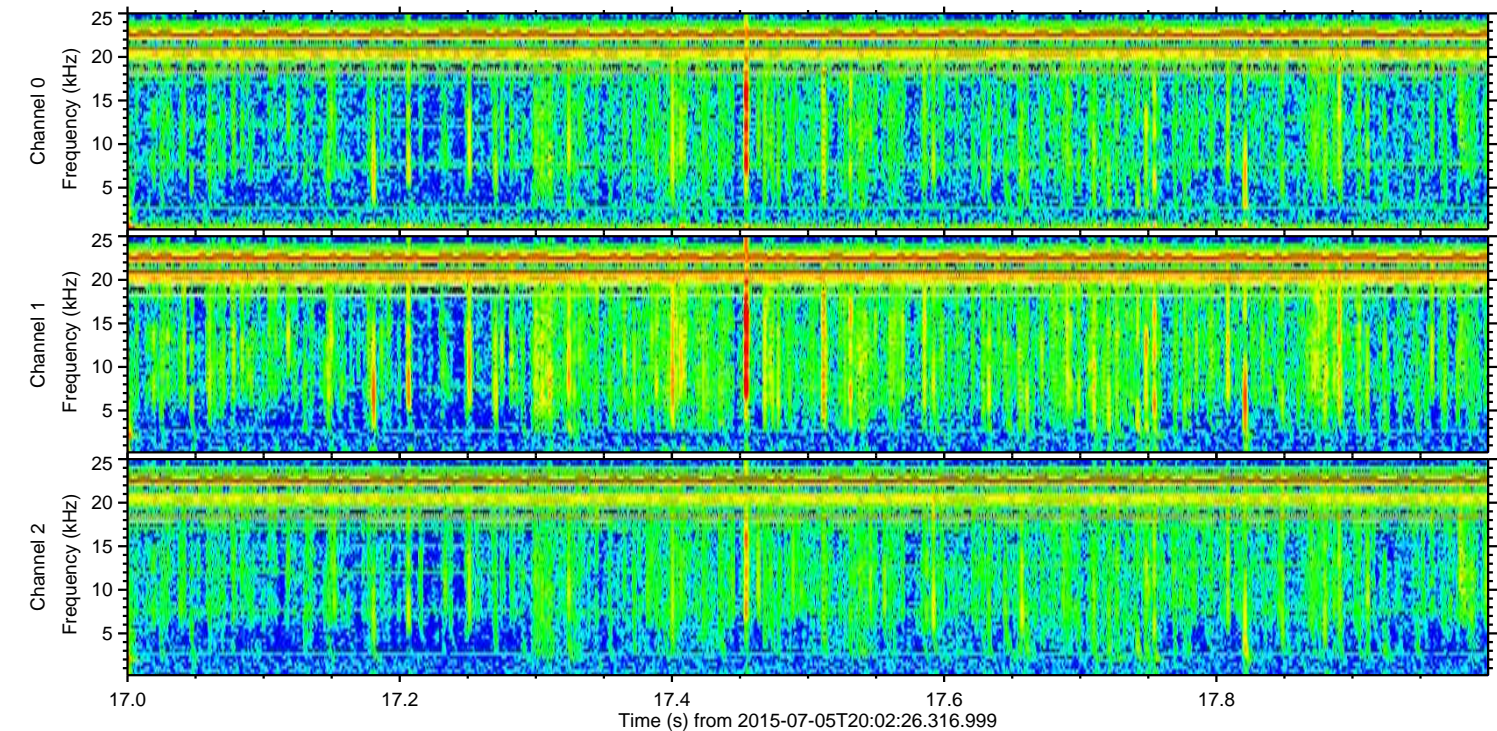
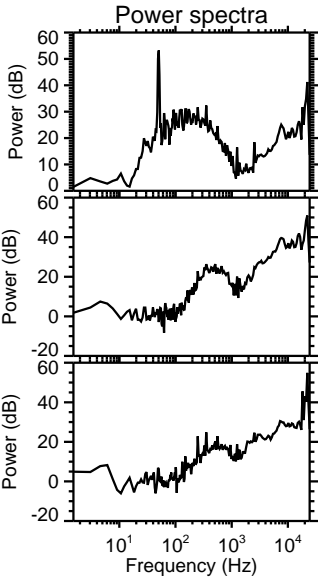
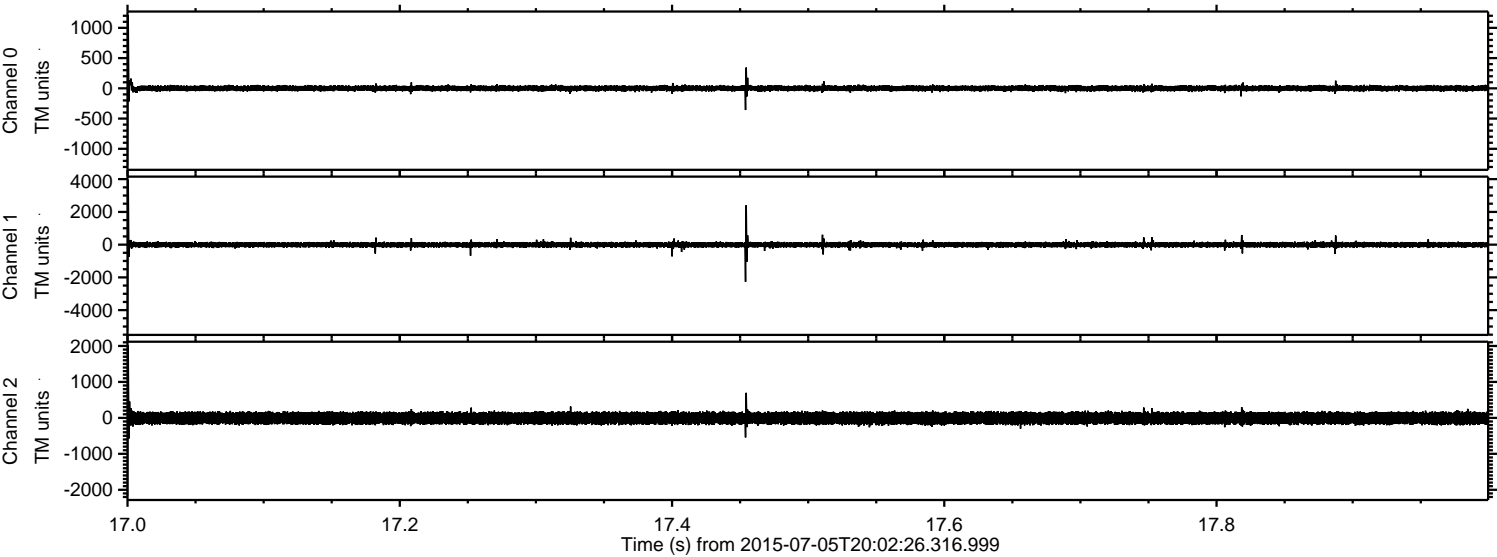

ELMAVAN 3D WAVEFORMS (Measured data sampled at 50 kHz) 51000 packets of 144 samples from 2015-07-05T20:02:26.316.999. Part 110/147

Processed Sun Jul 5 22:09:35 2015 by ELM ver.2012-10-06 from 001__elm20150705_200225__dat00.bin

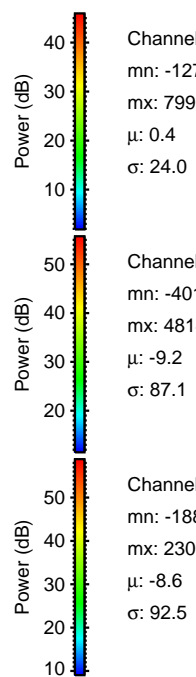
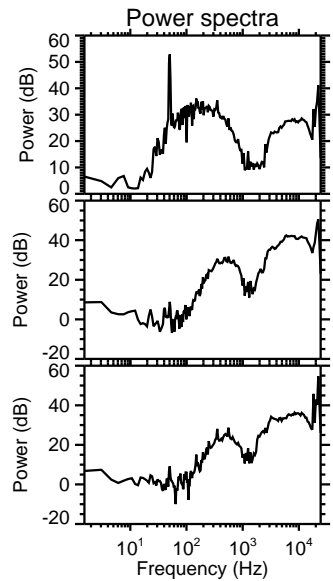
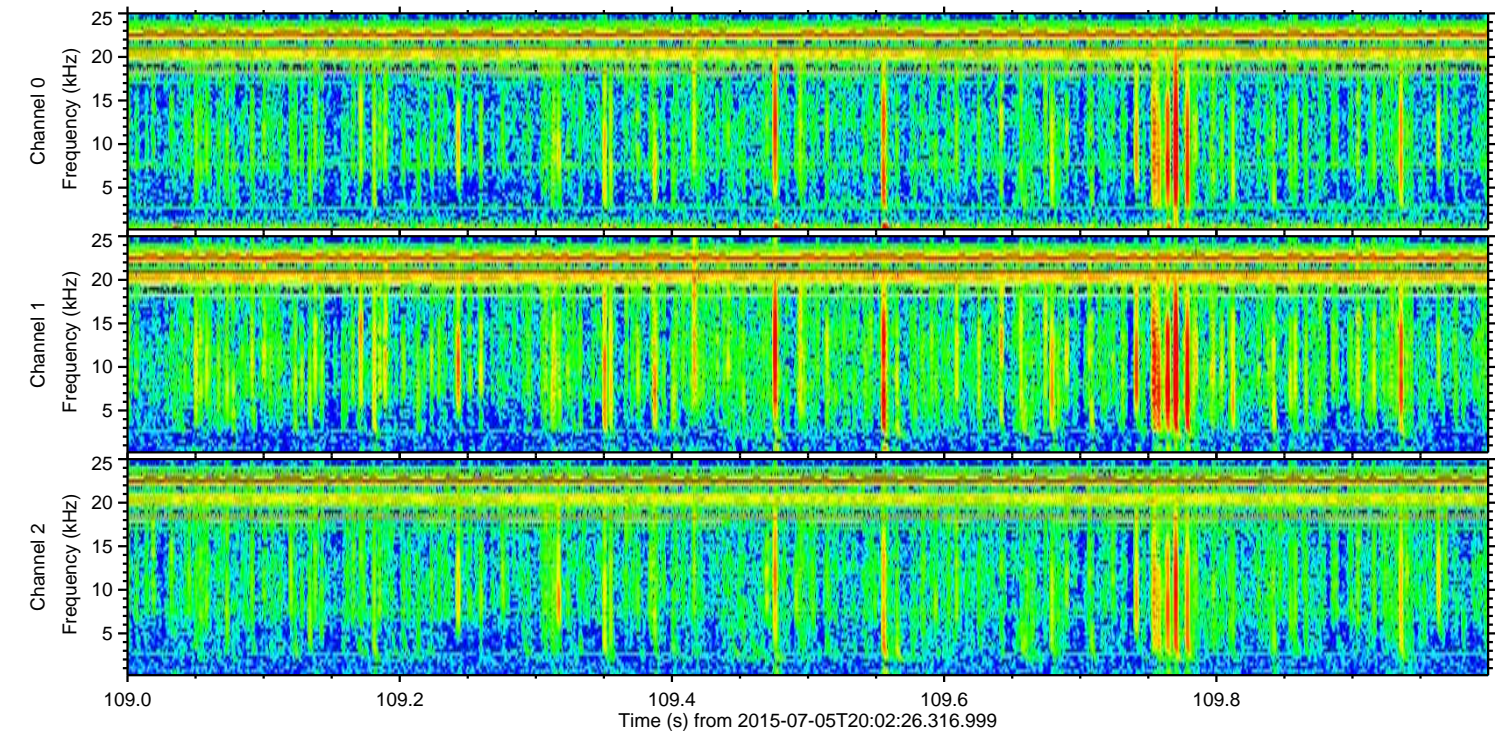
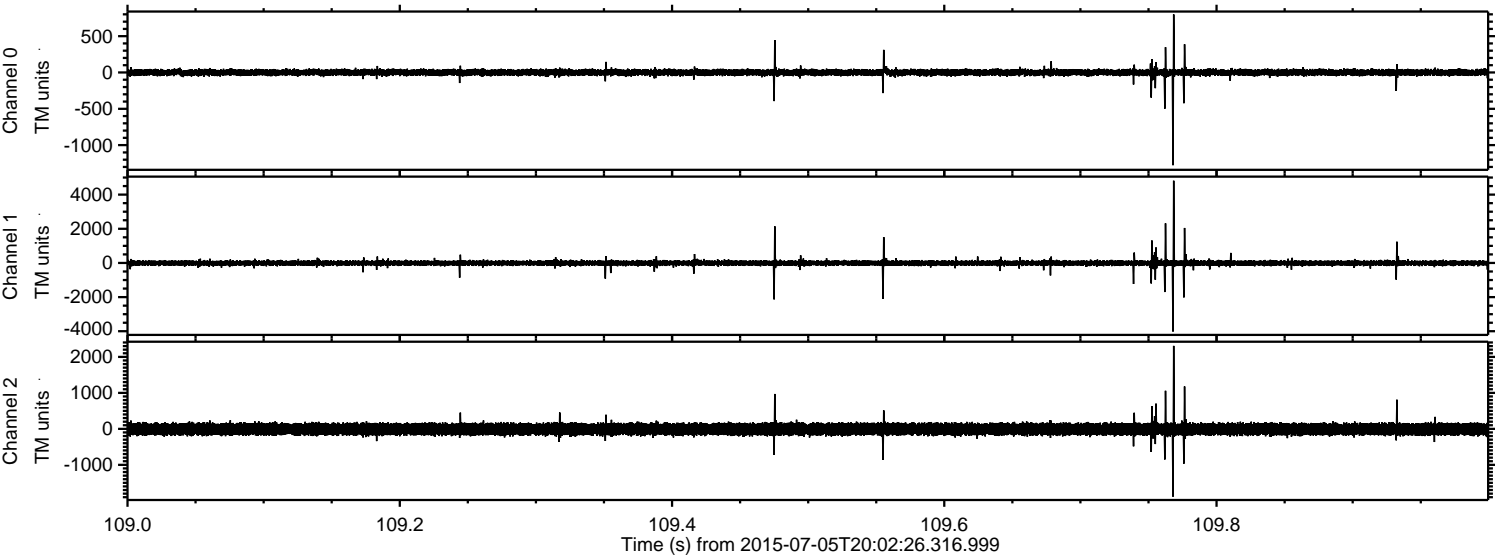

Channel 0
mn: -1276
mx: 799
 μ : 0.4
 σ : 24.0

Channel 1
mn: -4014
mx: 4814
 μ : -9.2
 σ : 87.1

Channel 2
mn: -1883
mx: 2306
 μ : -8.6
 σ : 92.5

Processed Sun Jul 5 22:09:36 2015 by ELM ver.2012-10-06 from 001__elm20150705_200225__dat00.bin

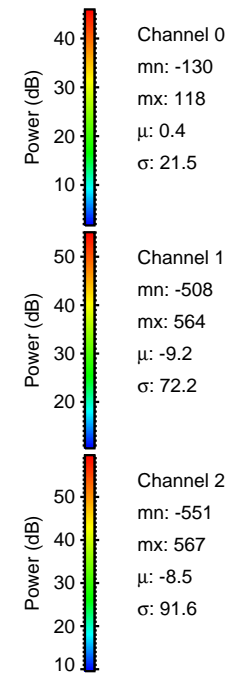
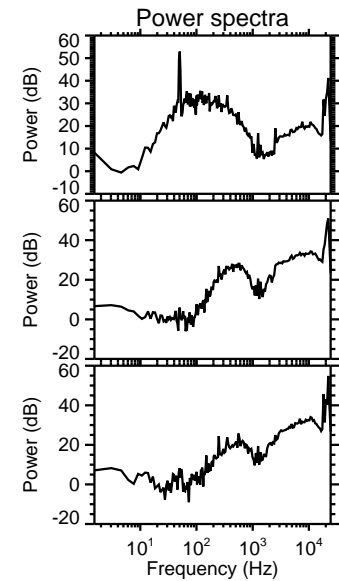
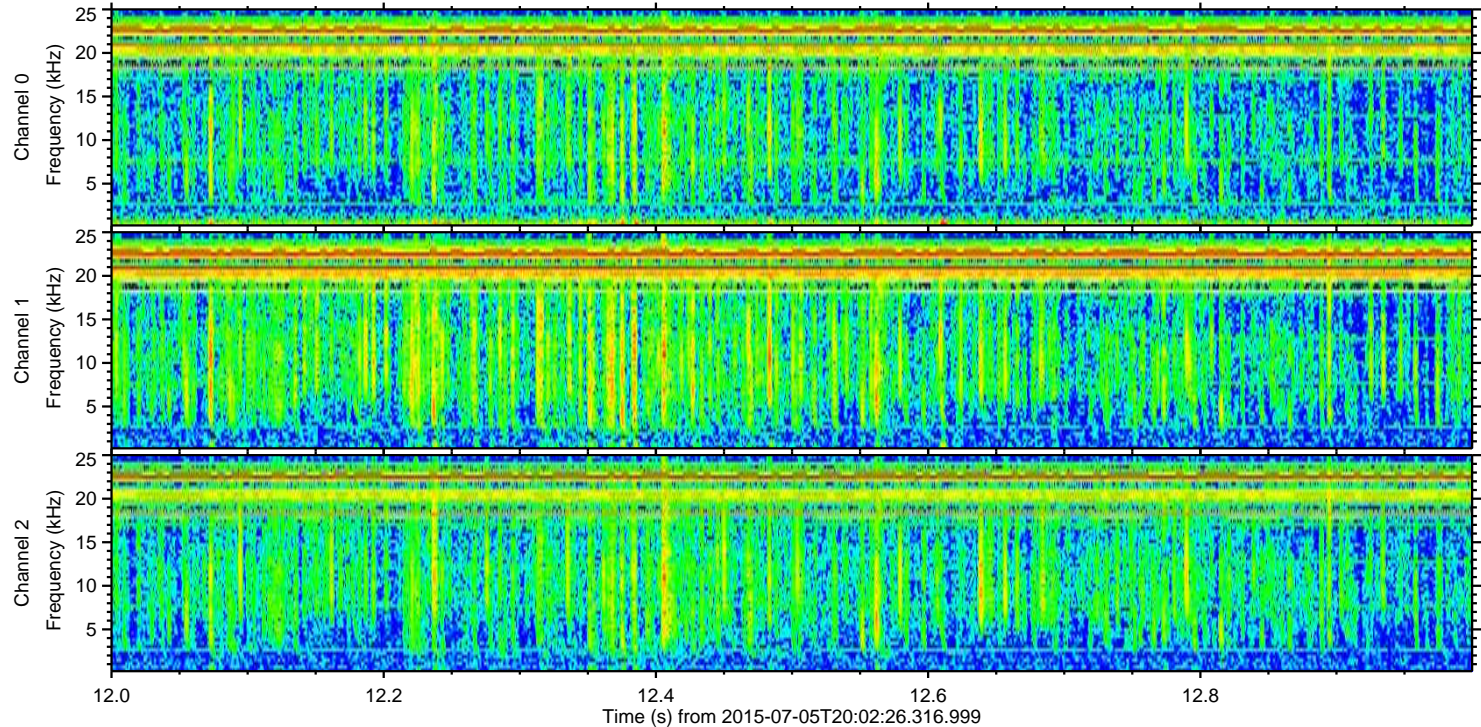
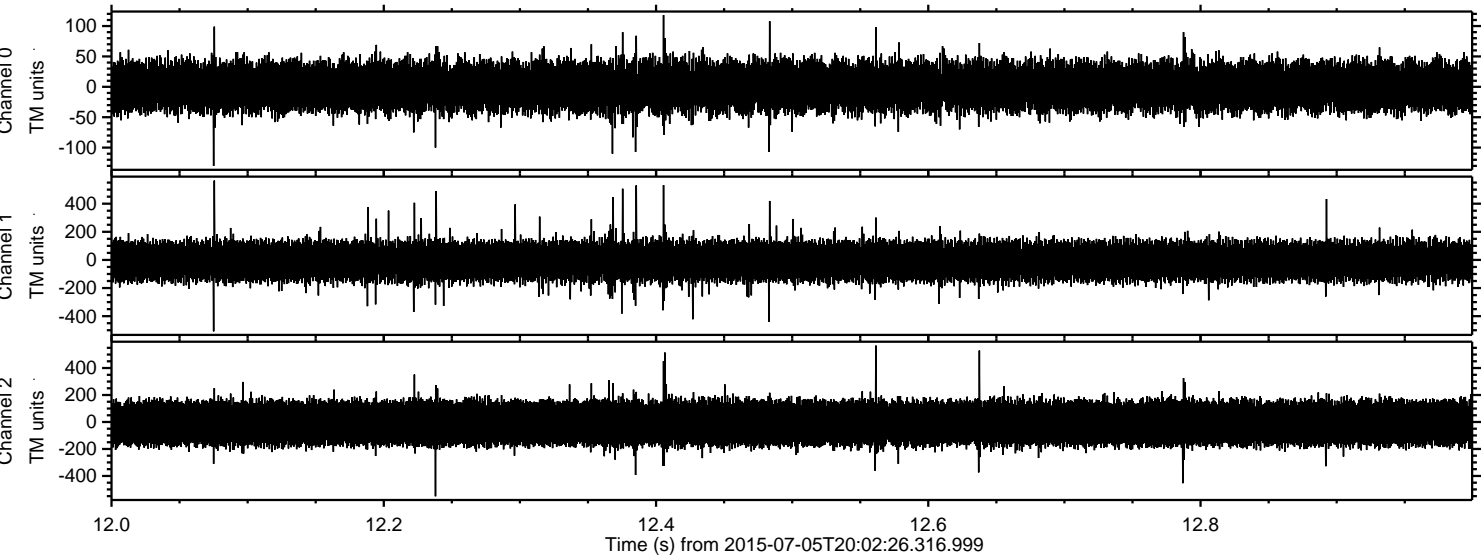

Channel 0
mn: -130
mx: 118
 μ : 0.4
 σ : 21.5

Channel 1
mn: -508
mx: 564
 μ : -9.2
 σ : 72.2

Channel 2
mn: -551
mx: 567
 μ : -8.5
 σ : 91.6