

ELMAVAN 3D WAVEFORMS (Measured data sampled at 50 kHz) 51000 packets of 144 samples from 2015-07-05T13:27:09.795.000.

Processed Sun Jul 5 15:33:54 2015 by ELM ver.2012-10-06 from 001__elm20150705_132708__dat00.bin

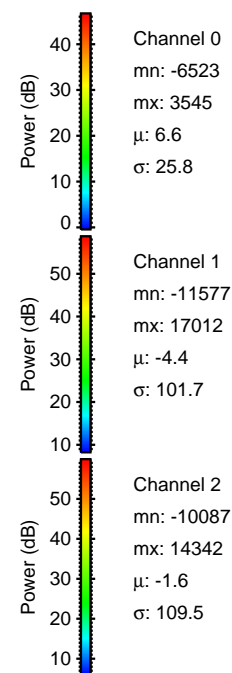
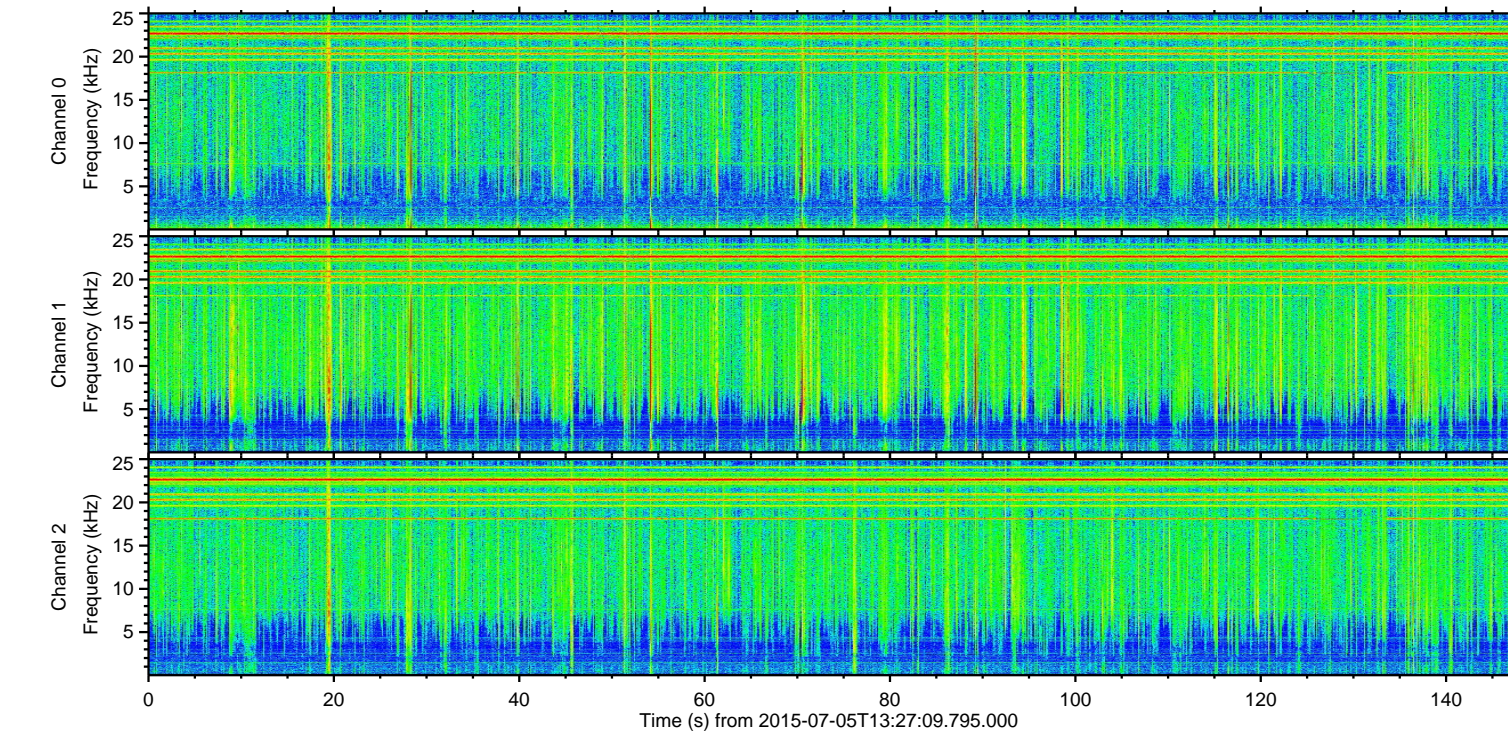
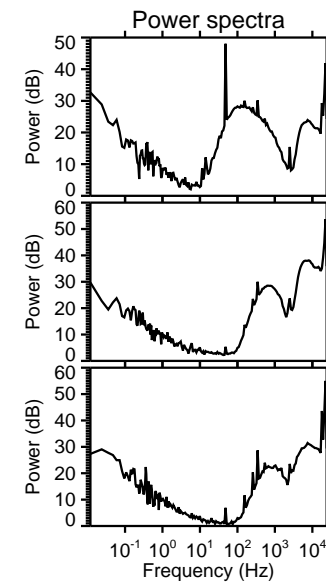
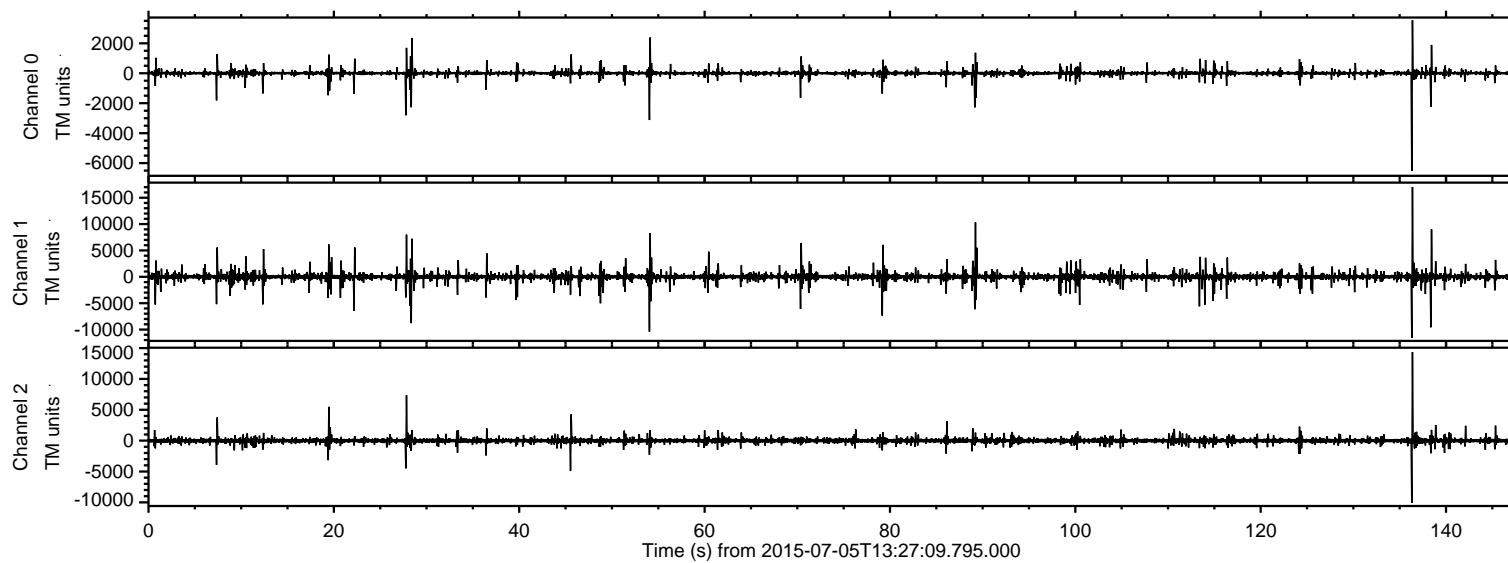

ELMAVAN 3D WAVEFORMS (Measured data sampled at 50 kHz) 51000 packets of 144 samples from 2015-07-05T13:27:09.795.000. Part 137/147

Processed Sun Jul 5 15:34:09 2015 by ELM ver.2012-10-06 from 001__elm20150705_132708__dat00.bin

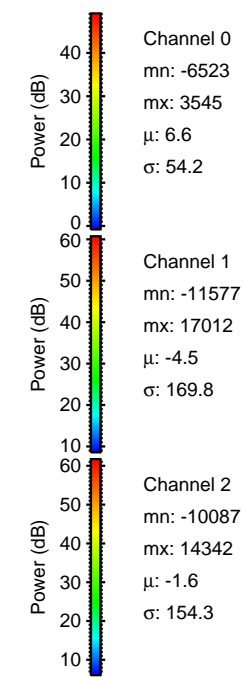
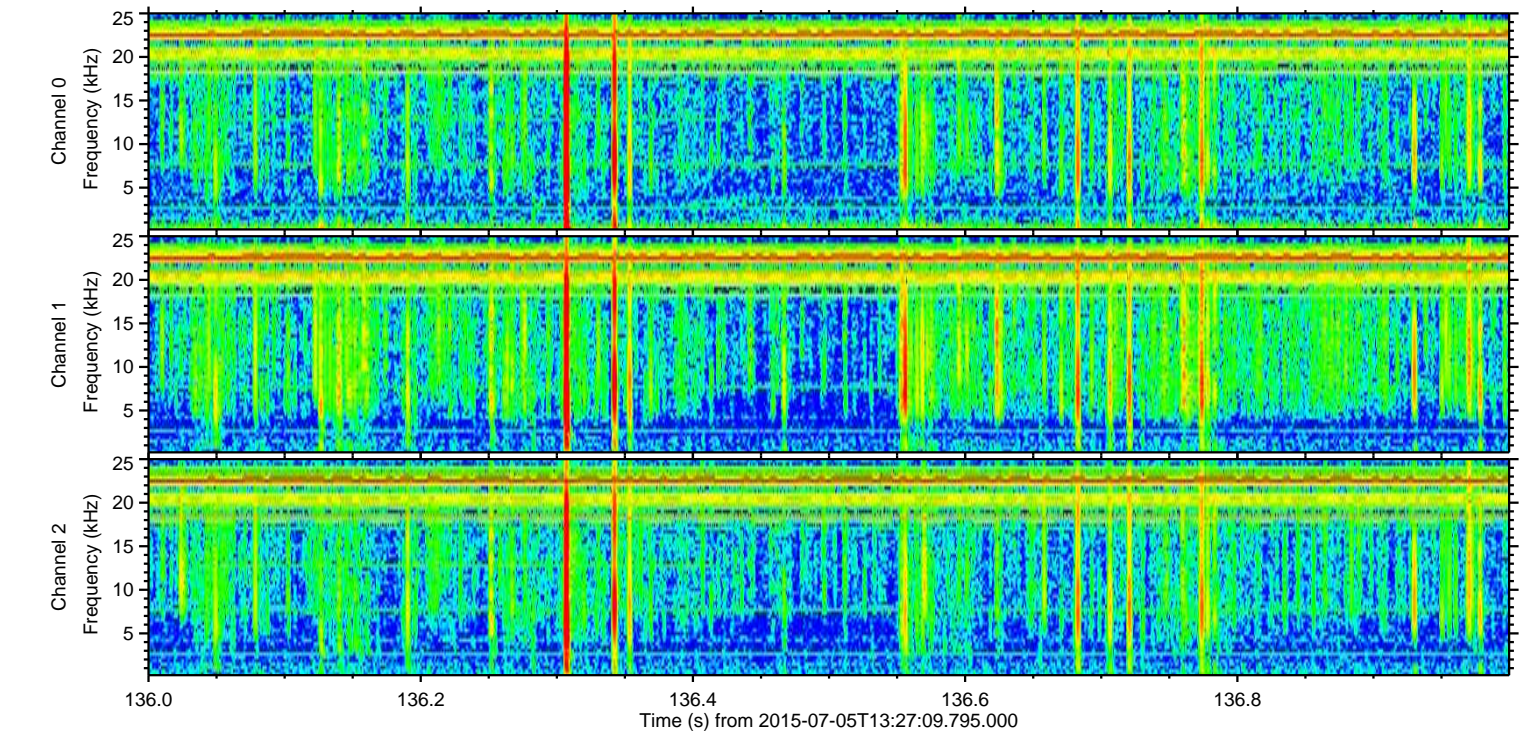
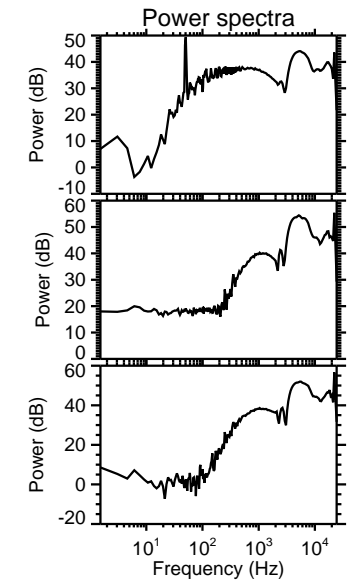
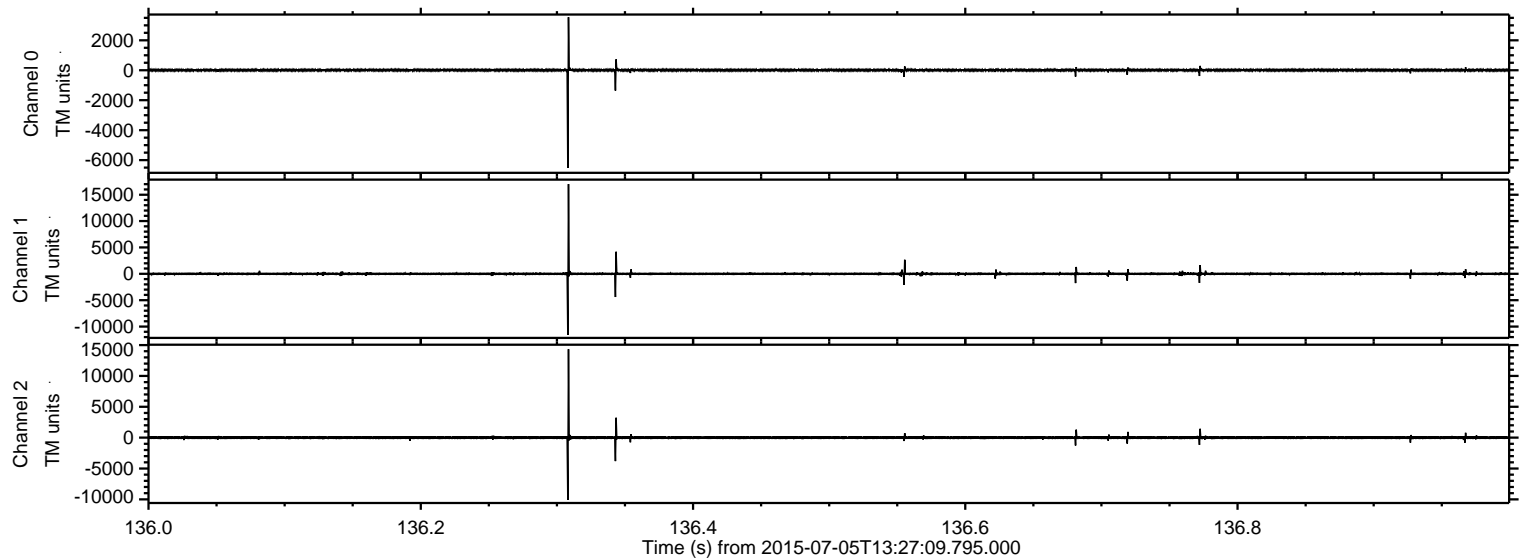

Processed Sun Jul 5 15:34:10 2015 by ELM ver.2012-10-06 from 001__elm20150705_132708__dat00.bin

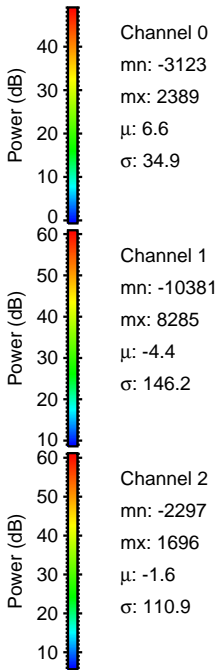
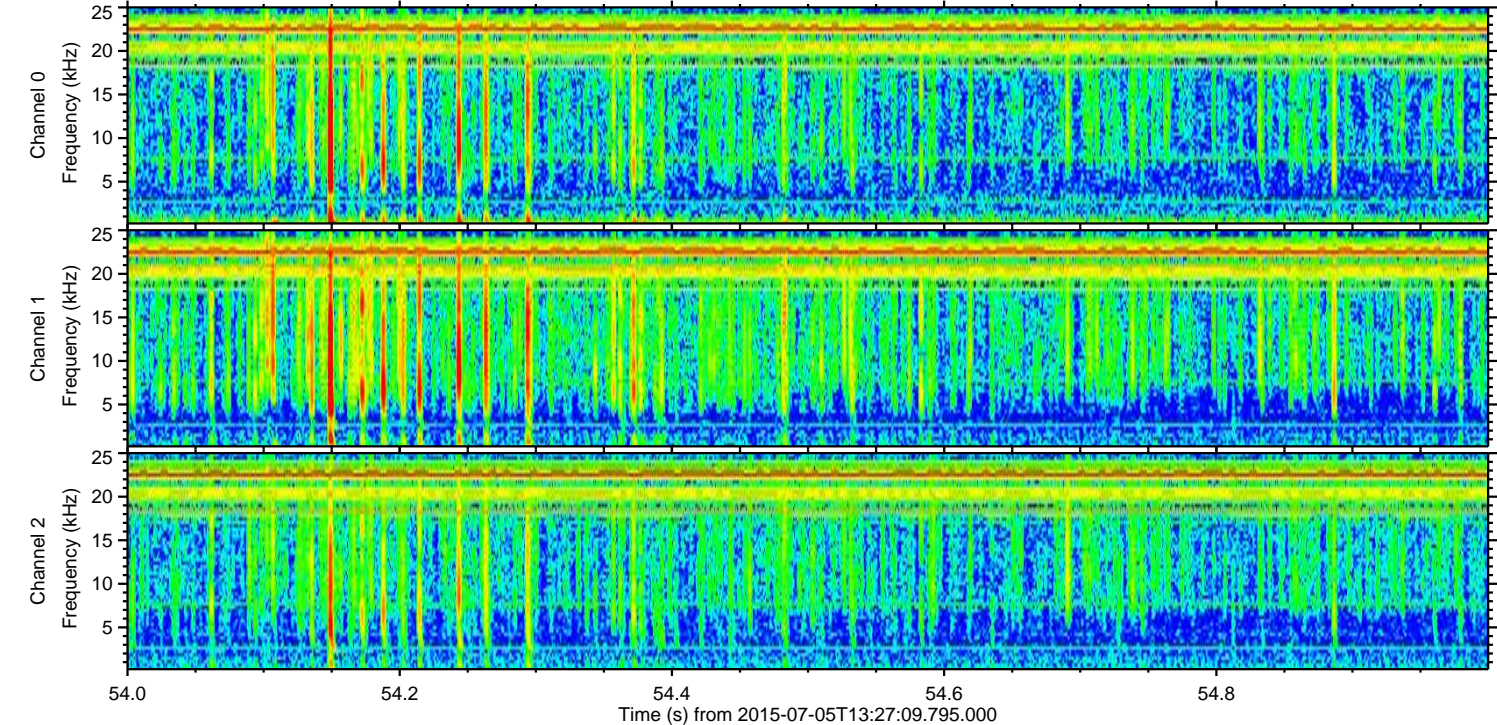
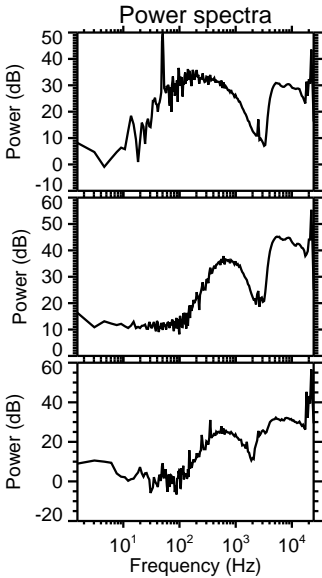
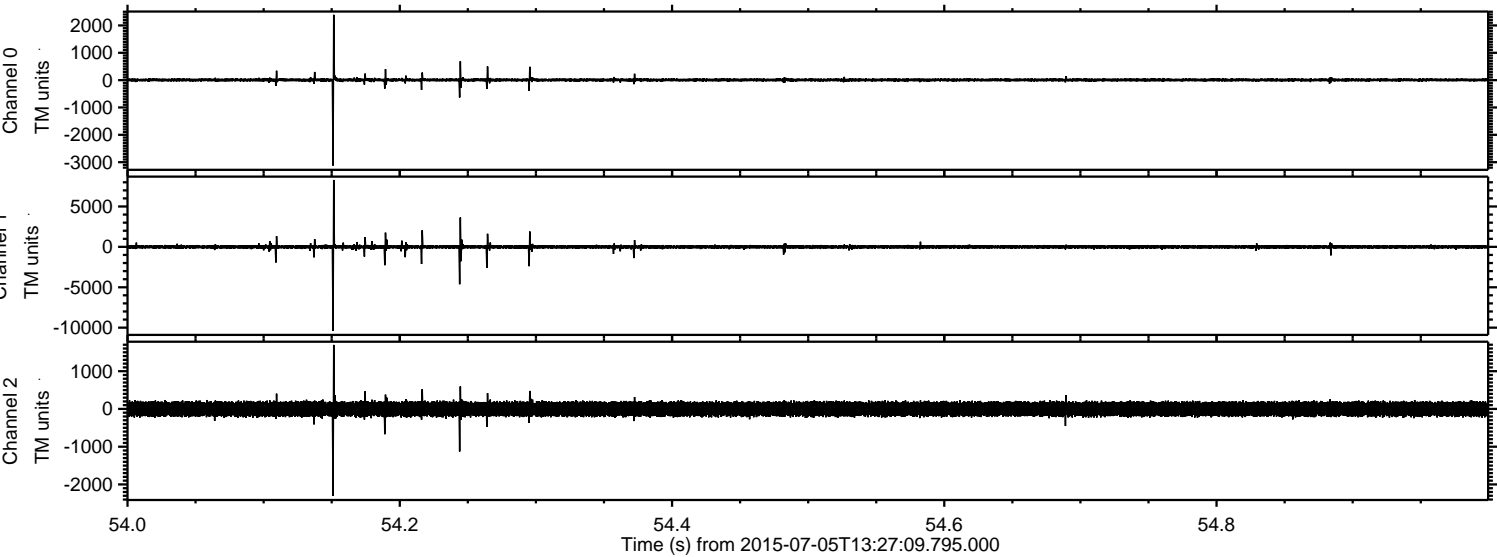

ELMAVAN 3D WAVEFORMS (Measured data sampled at 50 kHz) 51000 packets of 144 samples from 2015-07-05T13:27:09.795.000. Part 90/147

Processed Sun Jul 5 15:34:11 2015 by ELM ver.2012-10-06 from 001__elm20150705_132708__dat00.bin

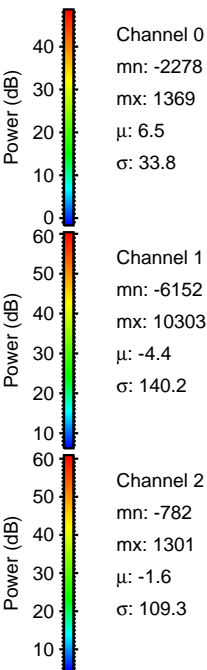
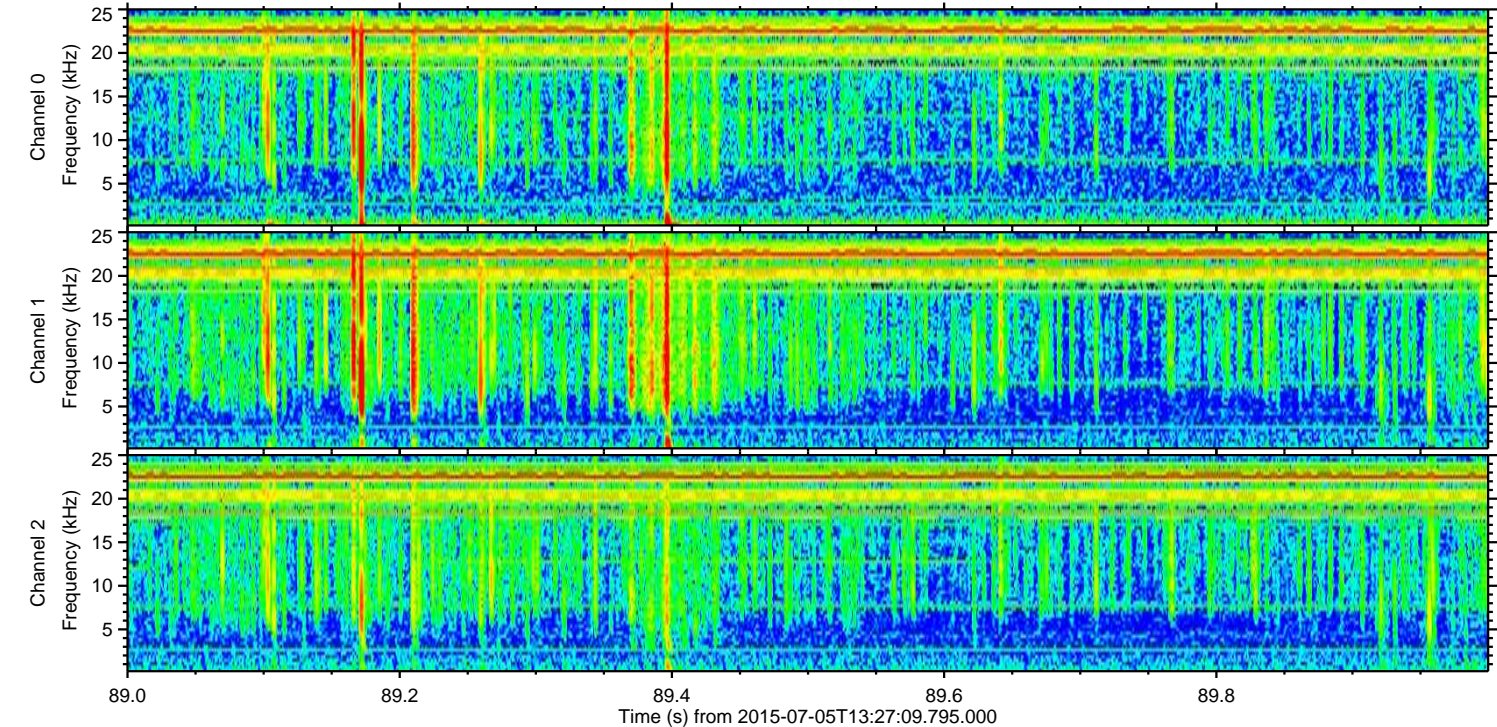
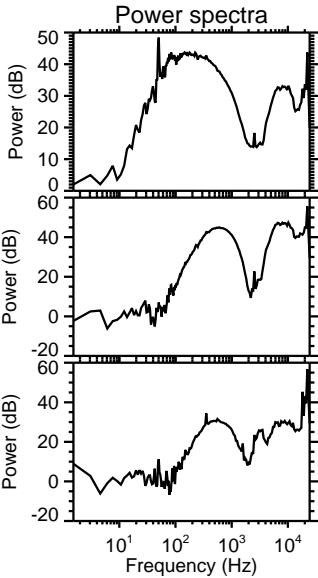
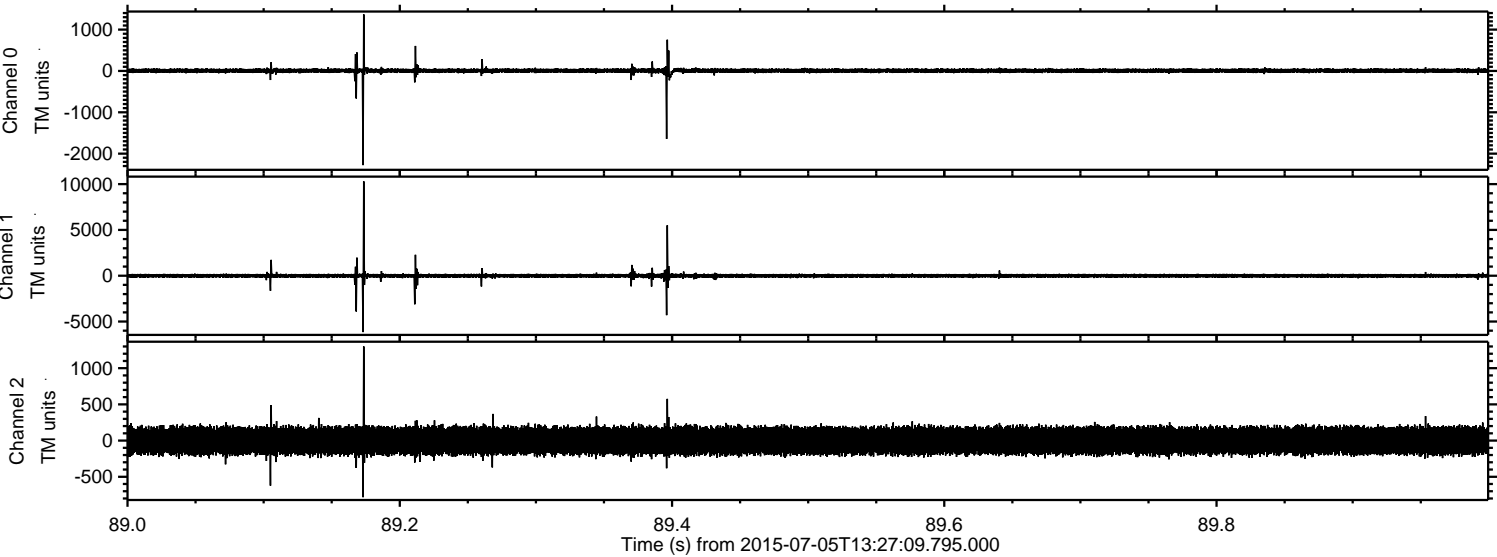

ELMAVAN 3D WAVEFORMS (Measured data sampled at 50 kHz) 51000 packets of 144 samples from 2015-07-05T13:27:09.795.000. Part 139/147

Processed Sun Jul 5 15:34:12 2015 by ELM ver.2012-10-06 from 001__elm20150705_132708__dat00.bin

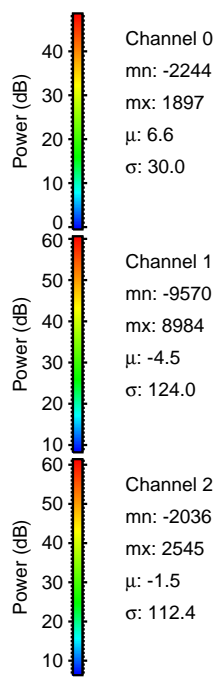
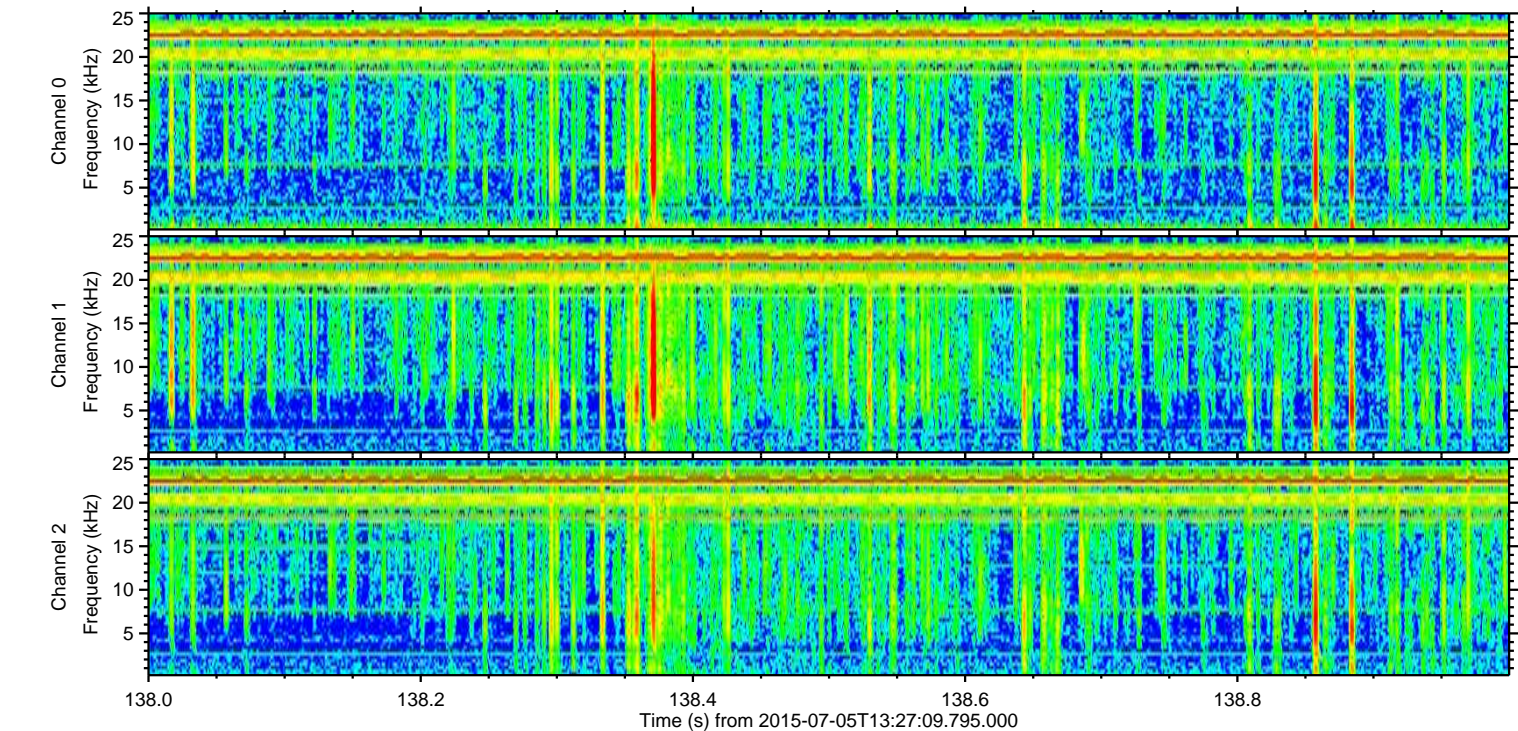
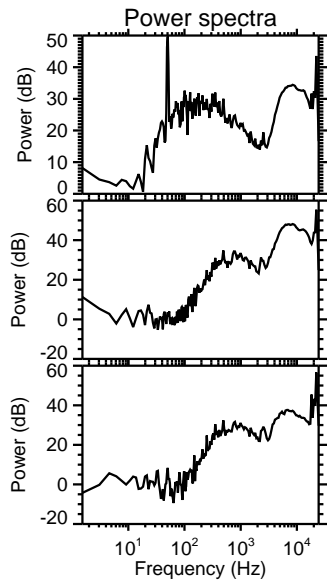
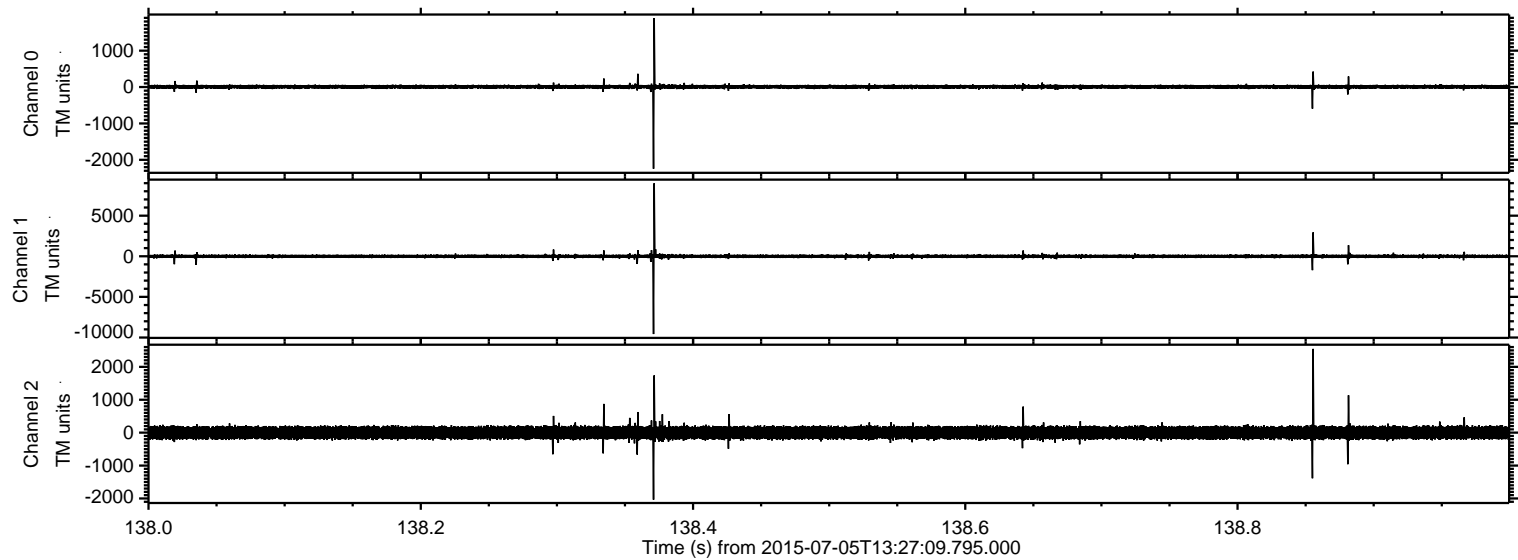

Processed Sun Jul 5 15:34:13 2015 by ELM ver.2012-10-06 from 001__elm20150705_132708__dat00.bin

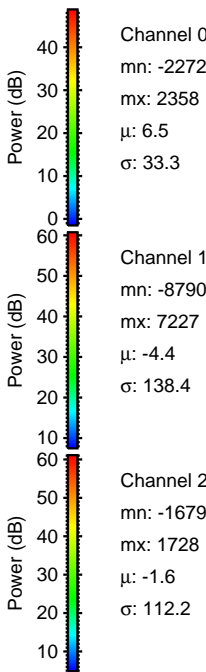
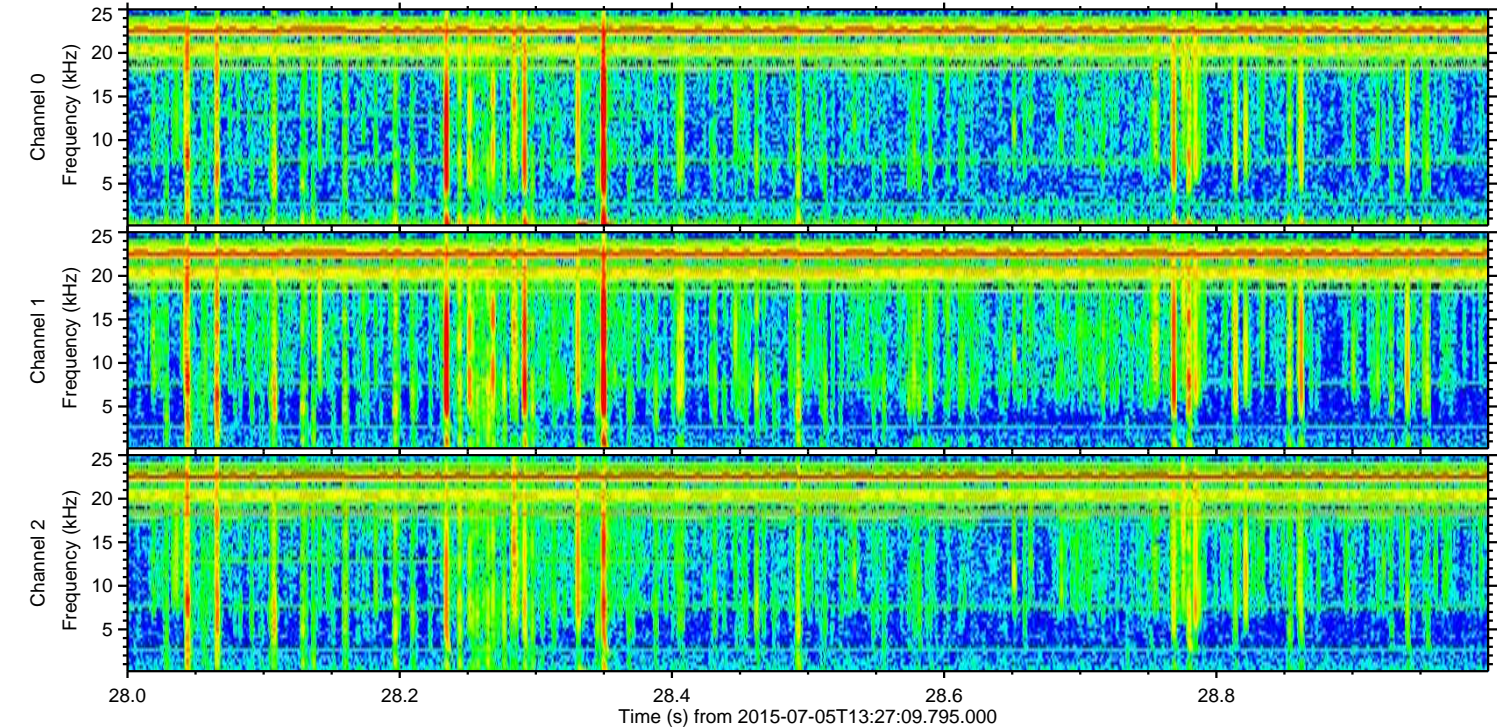
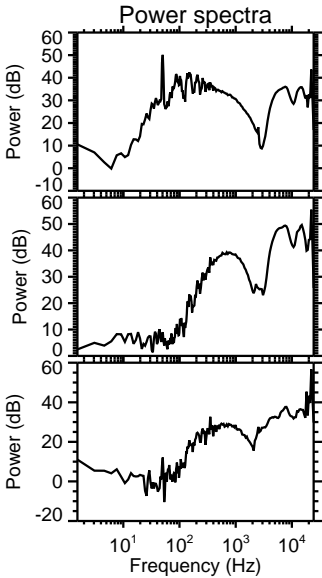
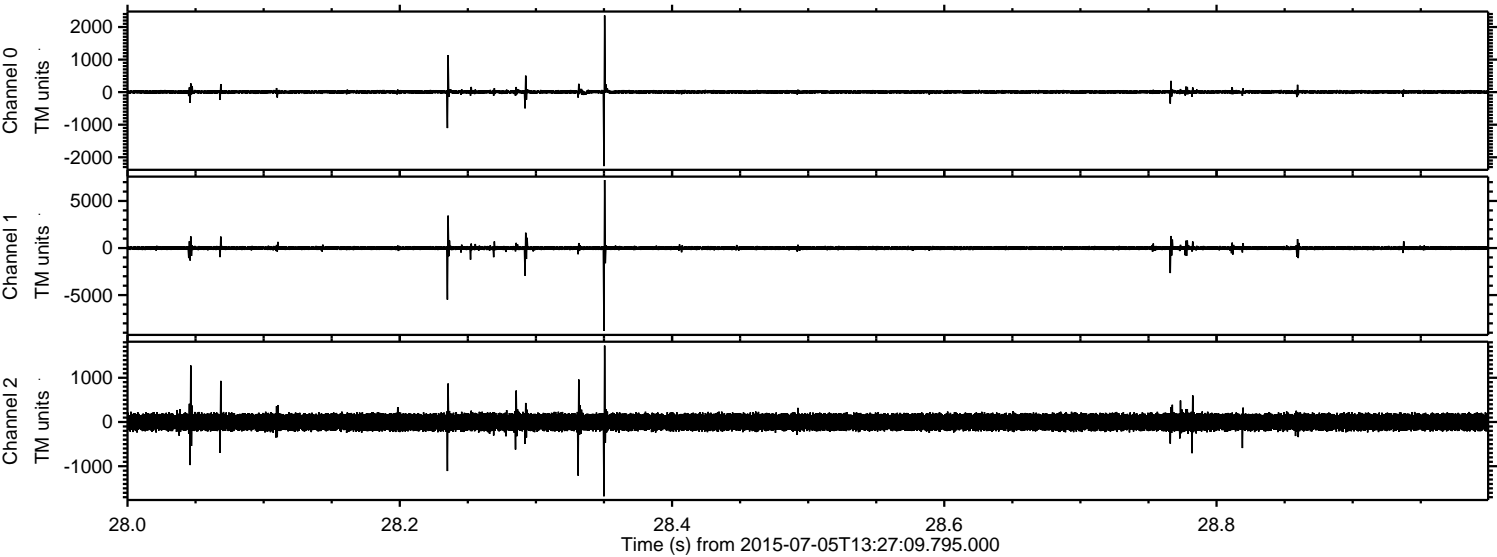

Processed Sun Jul 5 15:34:14 2015 by ELM ver.2012-10-06 from 001__elm20150705_132708__dat00.bin

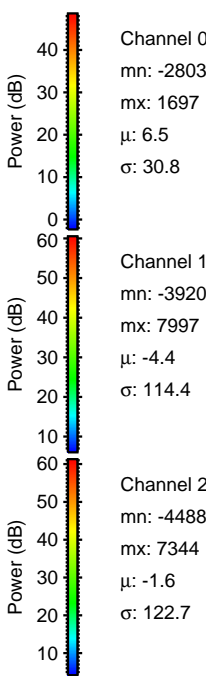
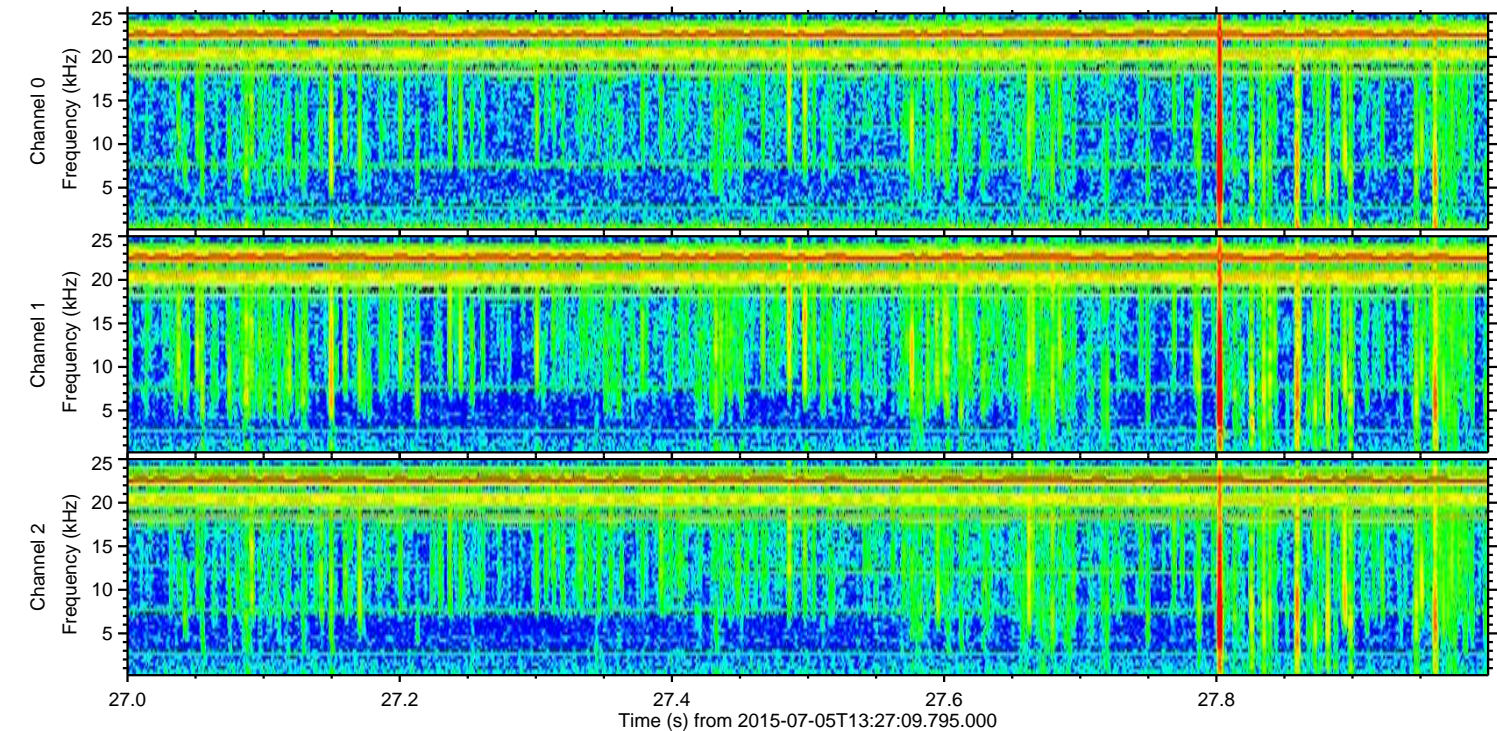
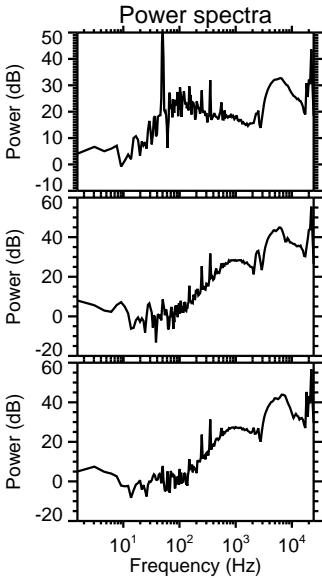
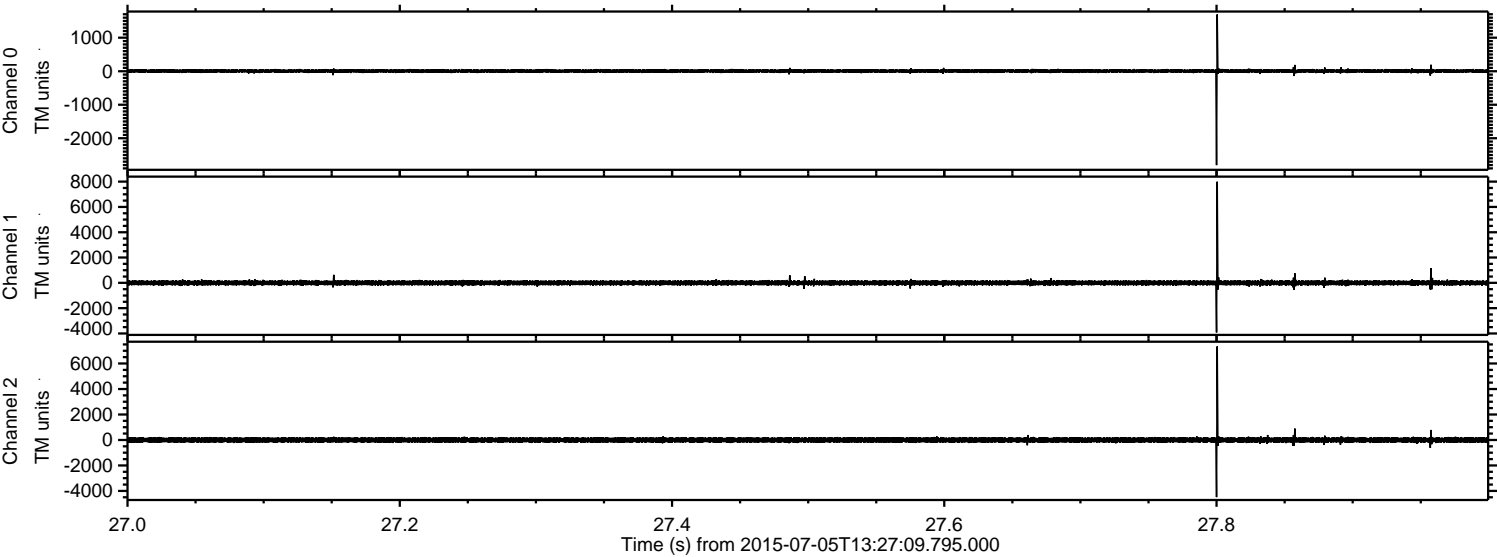

Processed Sun Jul 5 15:34:16 2015 by ELM ver.2012-10-06 from 001__elm20150705_132708__dat00.bin

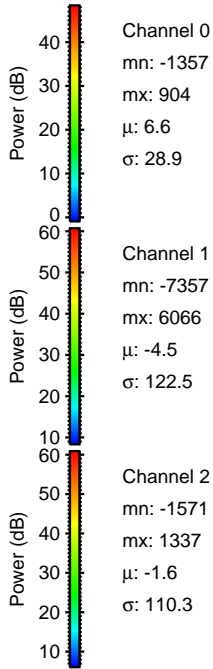
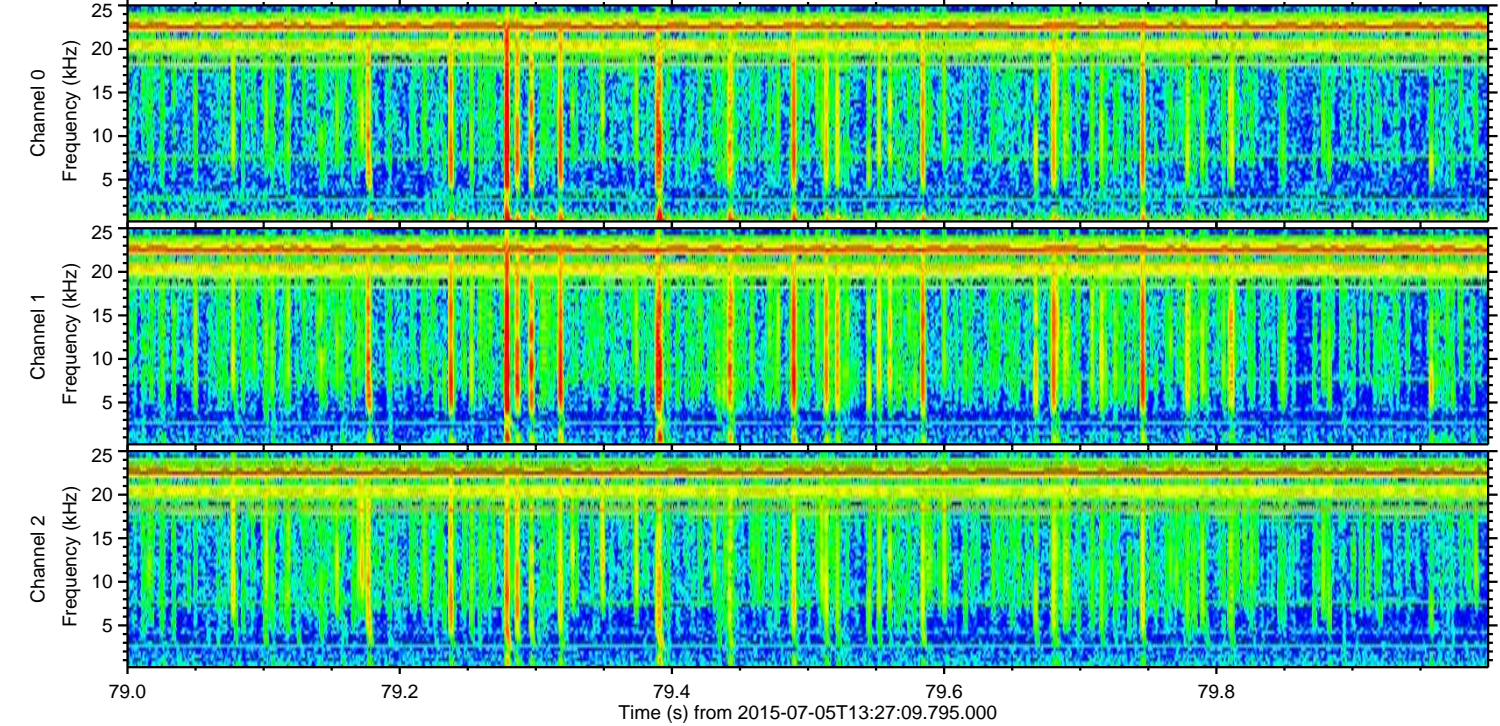
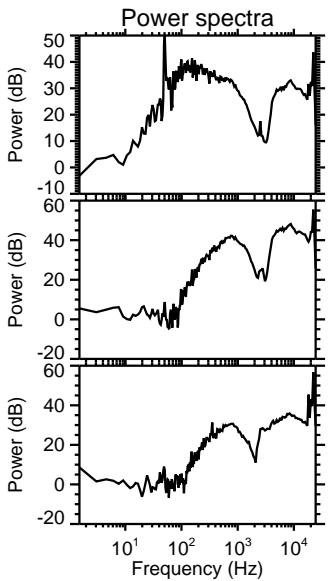
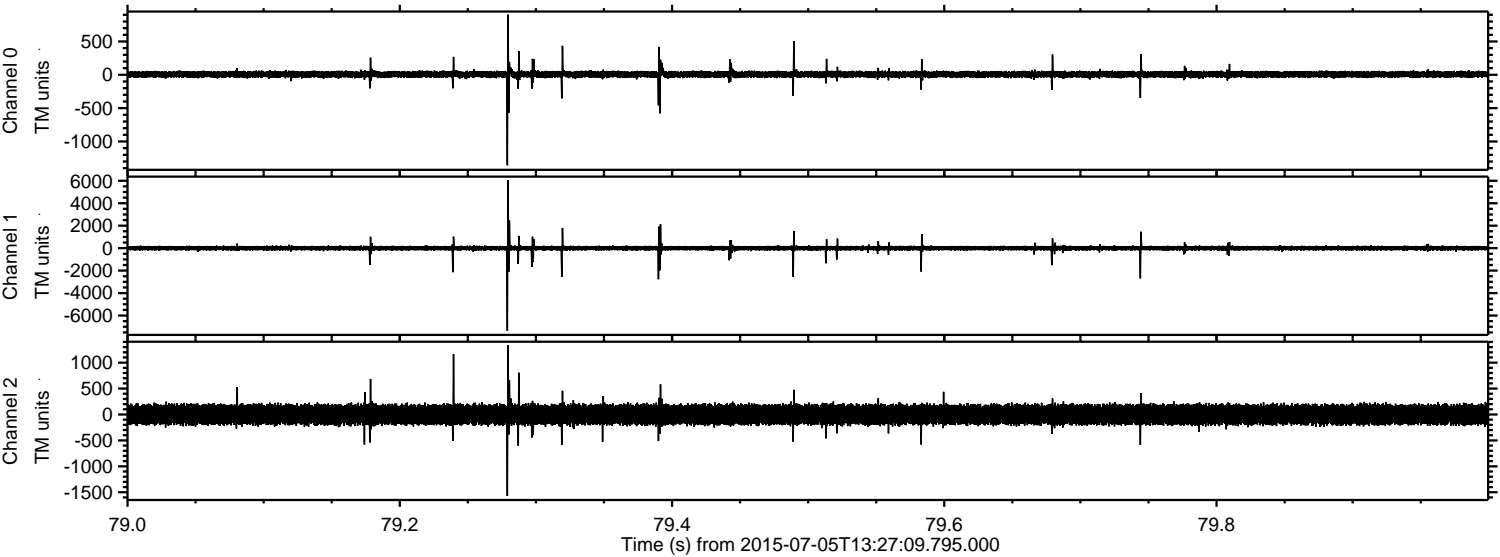

Channel 0
mn: -1357
mx: 904
 μ : 6.6
 σ : 28.9

Channel 1
mn: -7357
mx: 6066
 μ : -4.5
 σ : 122.5

Channel 2
mn: -1571
mx: 1337
 μ : -1.6
 σ : 110.3

Processed Sun Jul 5 15:34:17 2015 by ELM ver.2012-10-06 from 001__elm20150705_132708__dat00.bin

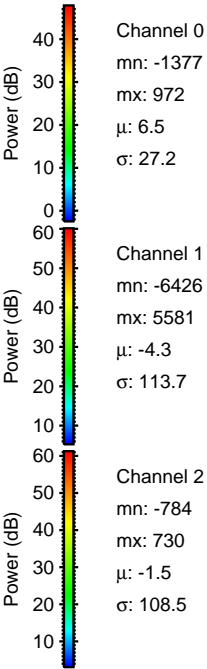
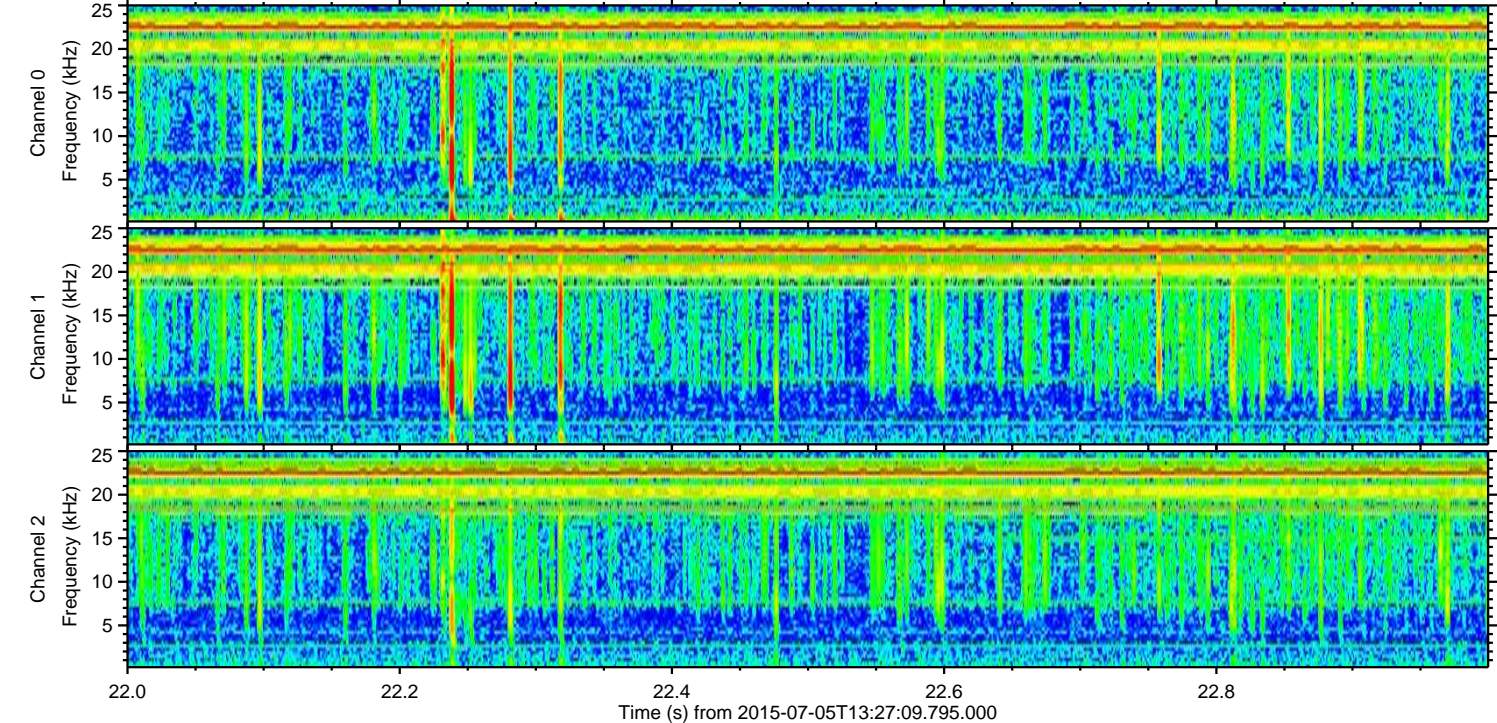
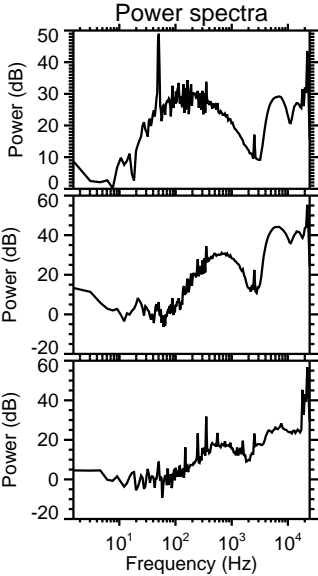
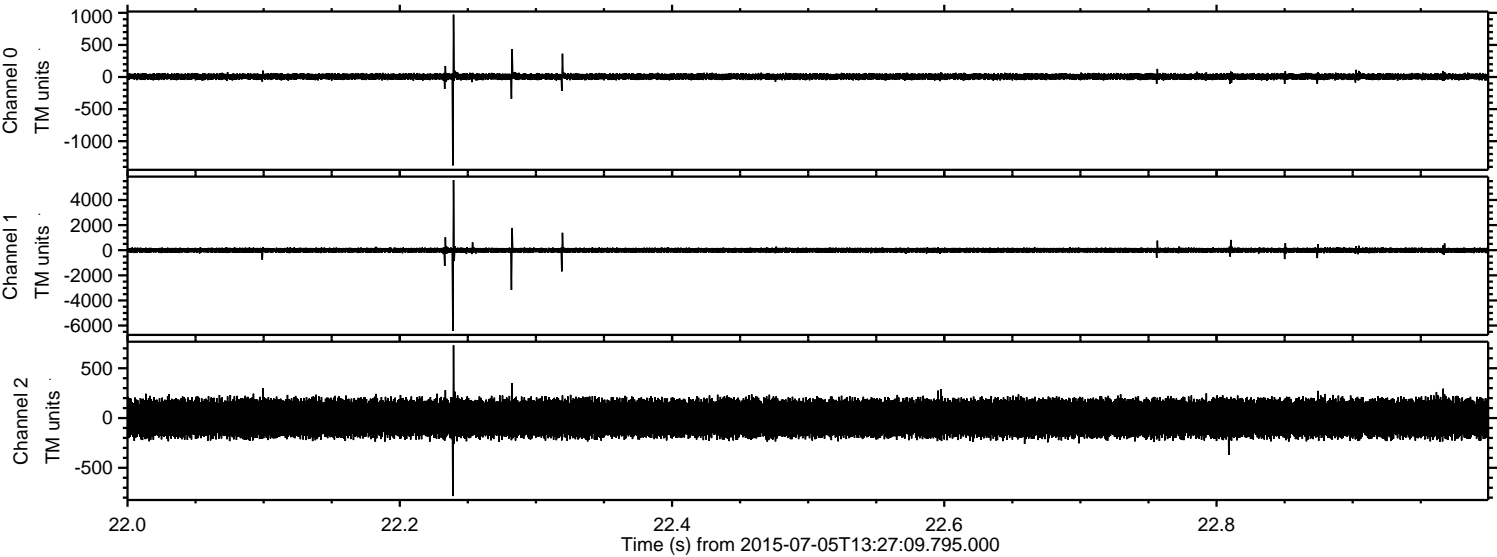

Processed Sun Jul 5 15:34:18 2015 by ELM ver.2012-10-06 from 001__elm20150705_132708__dat00.bin

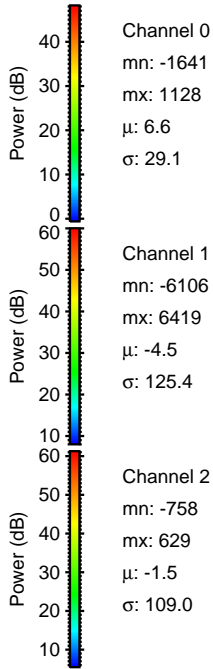
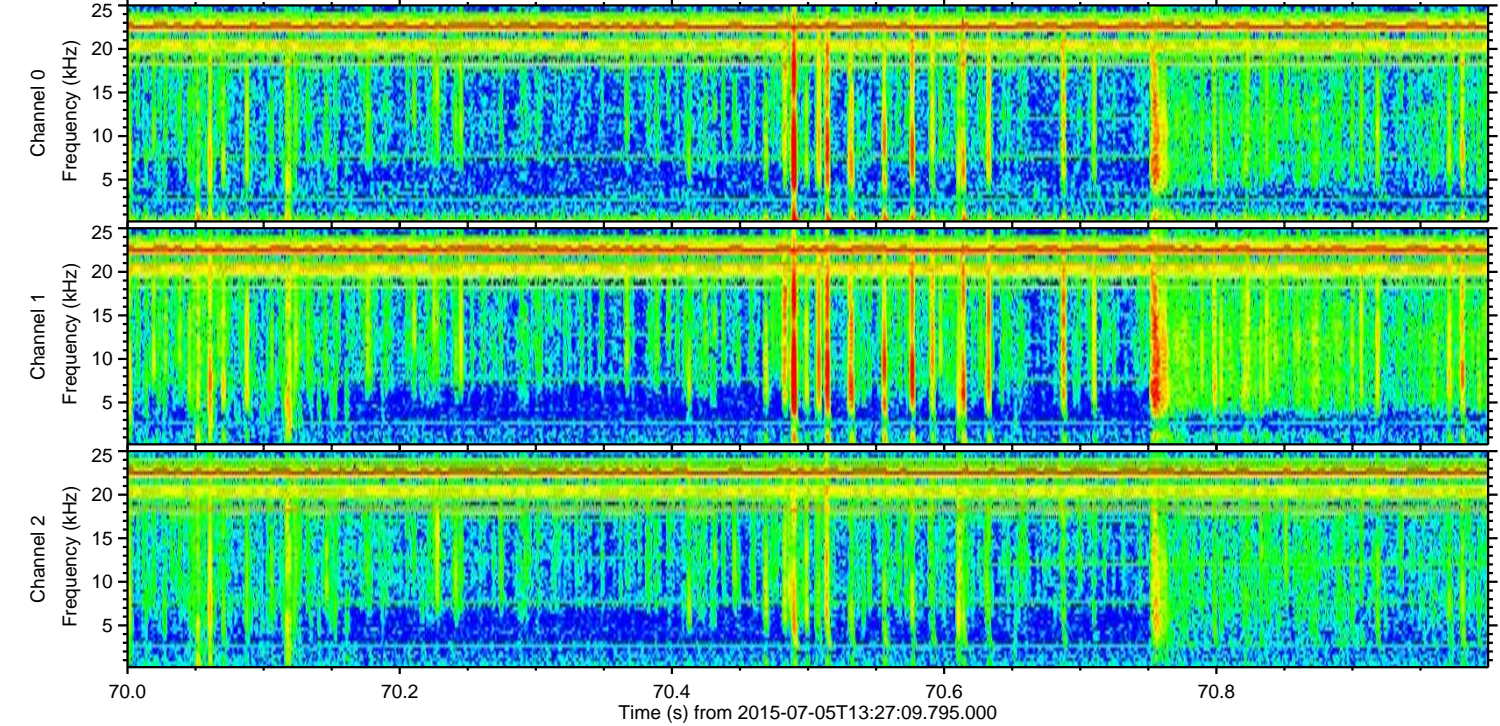
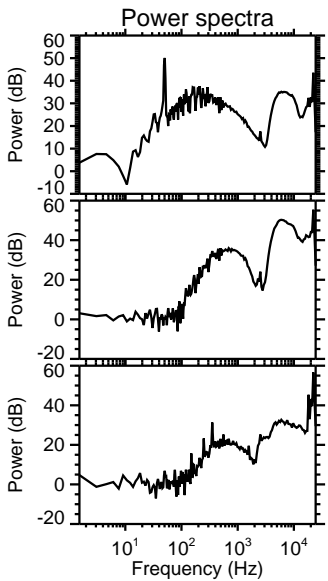
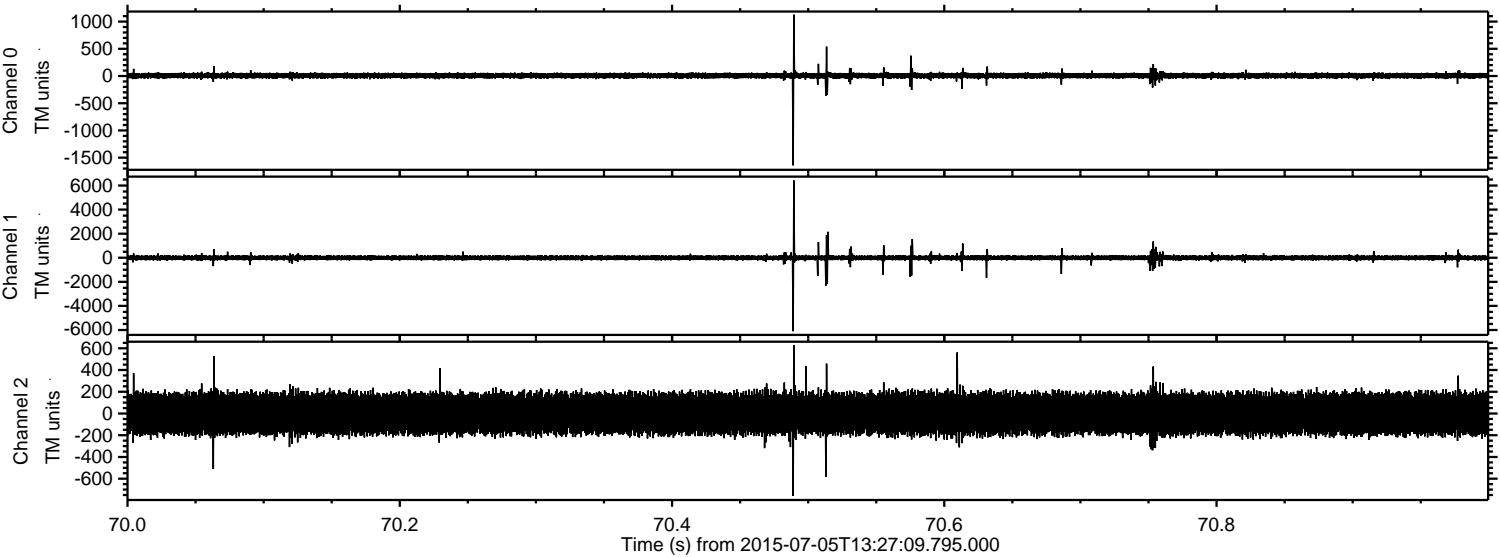

Channel 0
mn: -1641
mx: 1128
 μ : 6.6
 σ : 29.1

Channel 1
mn: -6106
mx: 6419
 μ : -4.5
 σ : 125.4

Channel 2
mn: -758
mx: 629
 μ : -1.5
 σ : 109.0

Processed Sun Jul 5 15:34:19 2015 by ELM ver.2012-10-06 from 001__elm20150705_132708__dat00.bin

