

# ELMAVAN 3D WAVEFORMS (Measured data sampled at 50 kHz) 51000 packets of 144 samples from 2015-07-05T08:01:56.260.999.

Processed Sun Jul 5 10:08:39 2015 by ELM ver.2012-10-06 from 001\_\_elm20150705\_080155\_\_dat00.bin

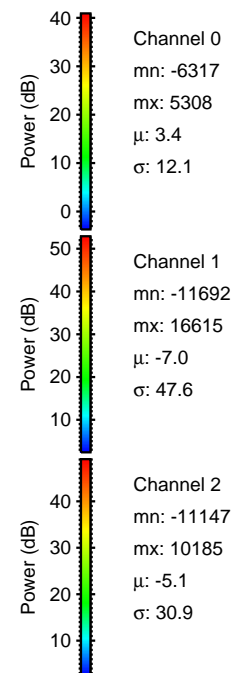

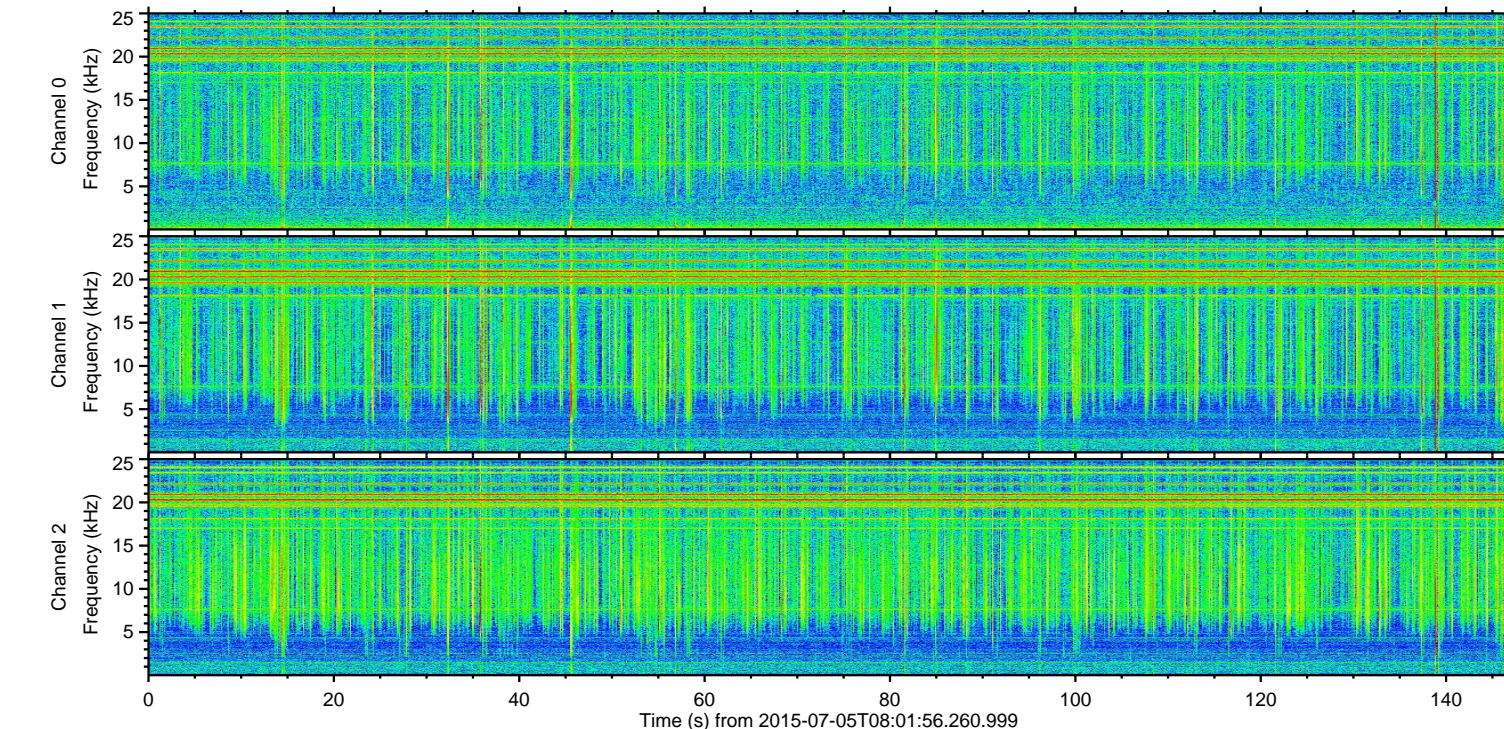
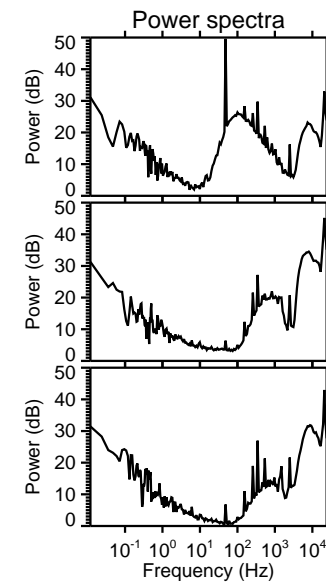
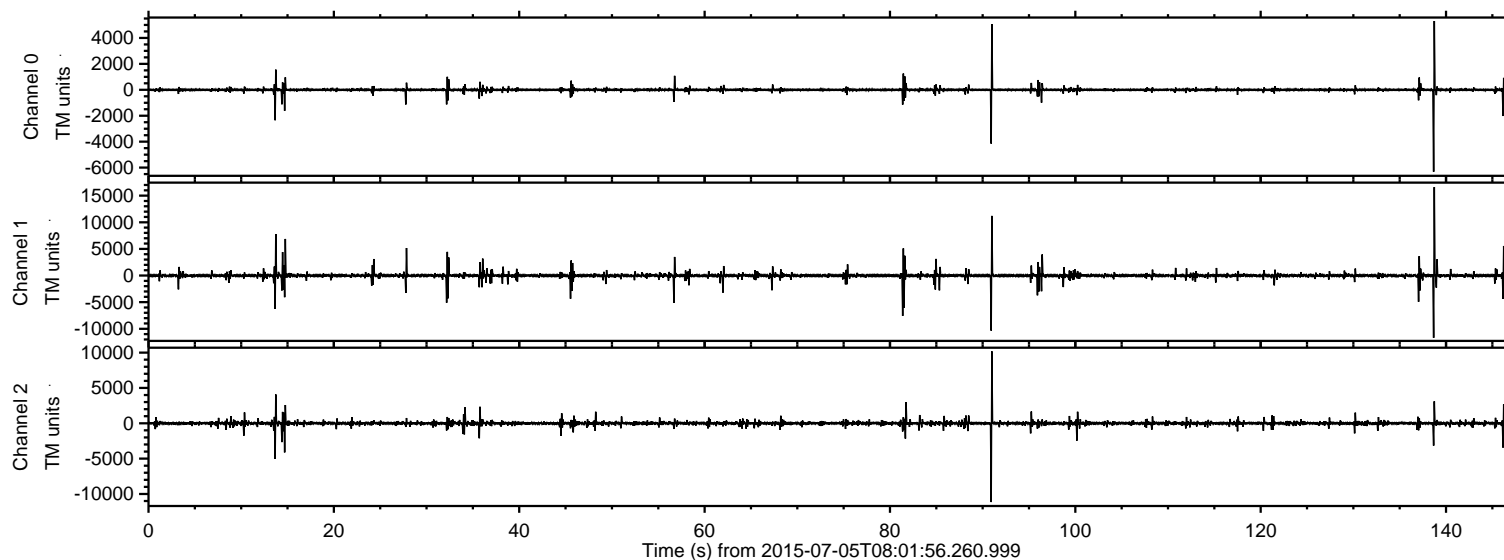

ELMAVAN 3D WAVEFORMS (Measured data sampled at 50 kHz) 51000 packets of 144 samples from 2015-07-05T08:01:56.260.999. Part 139/147

Processed Sun Jul 5 10:08:55 2015 by ELM ver.2012-10-06 from 001\_\_elm20150705\_080155\_\_dat00.bin

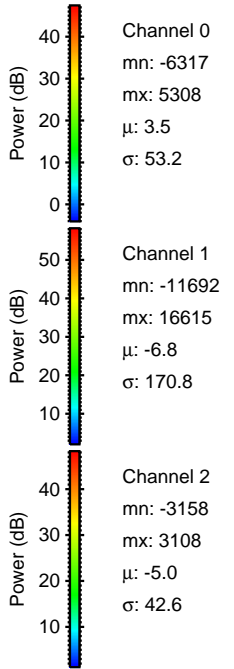
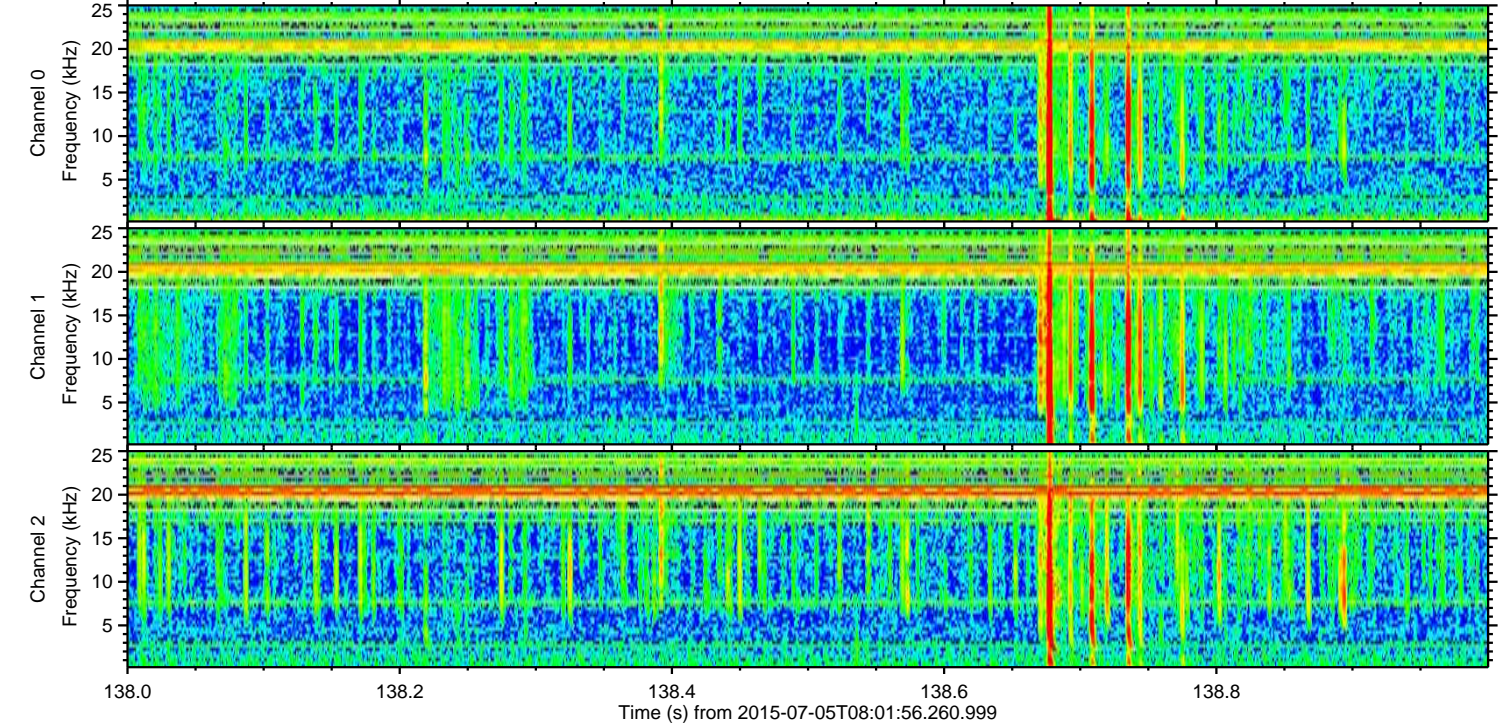
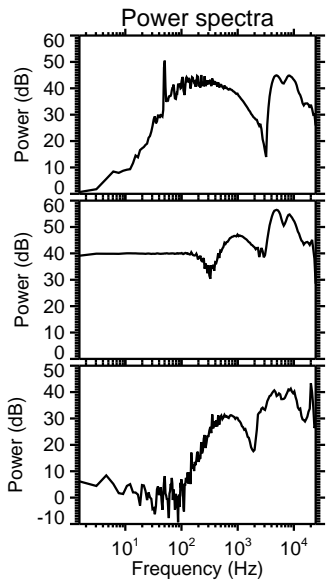
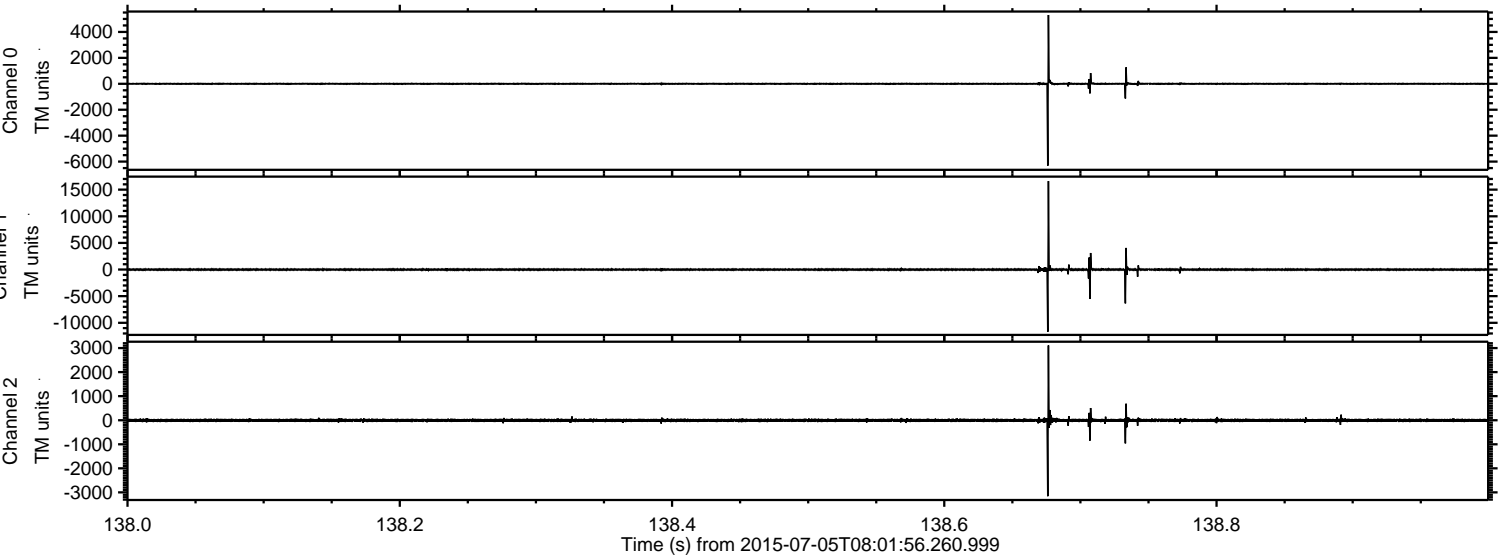



Processed Sun Jul 5 10:08:56 2015 by ELM ver.2012-10-06 from 001\_\_elm20150705\_080155\_\_dat00.bin

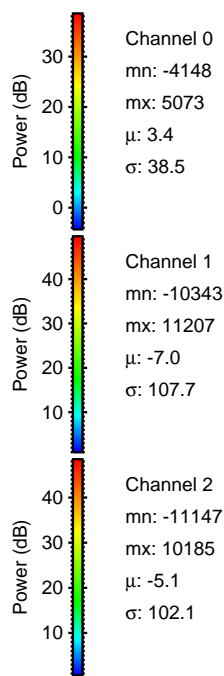
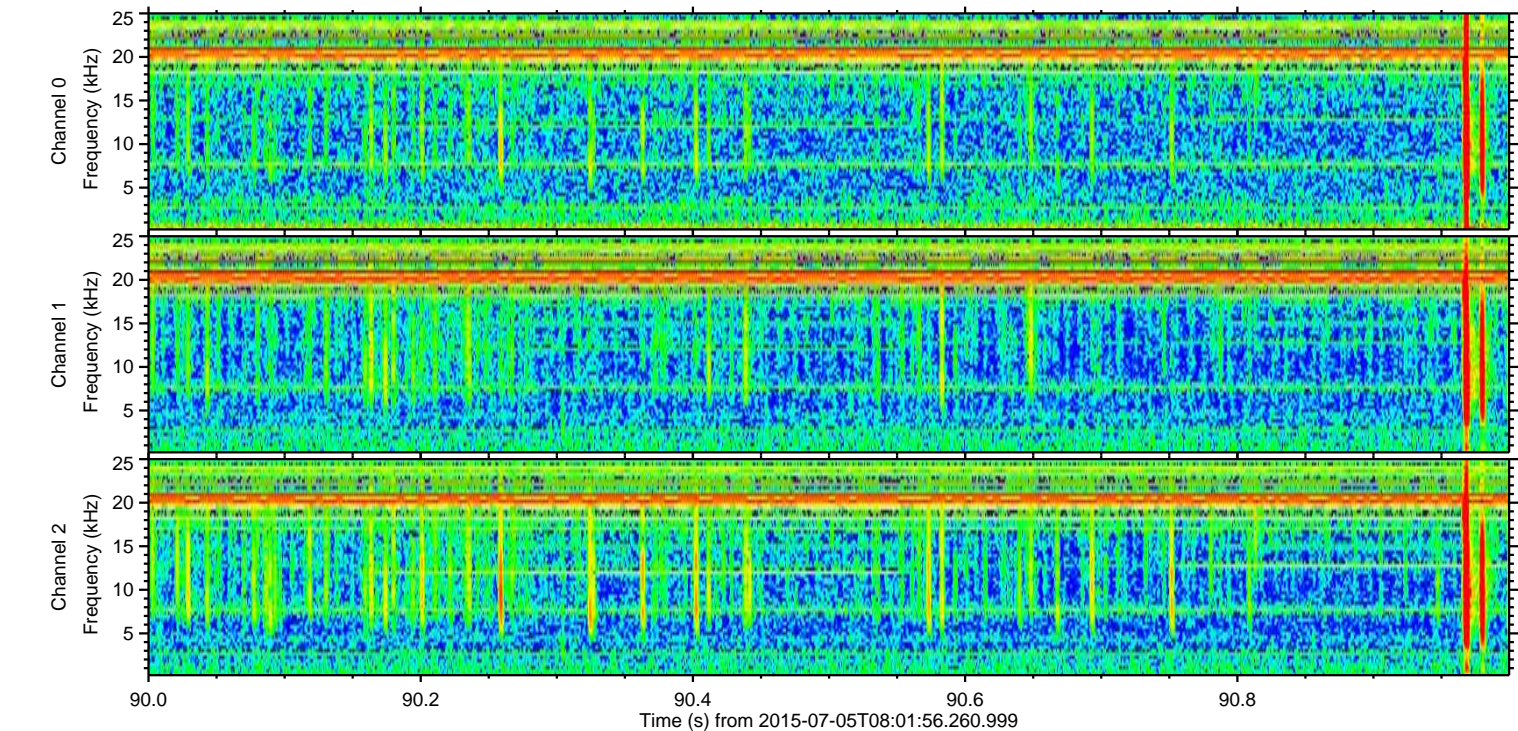
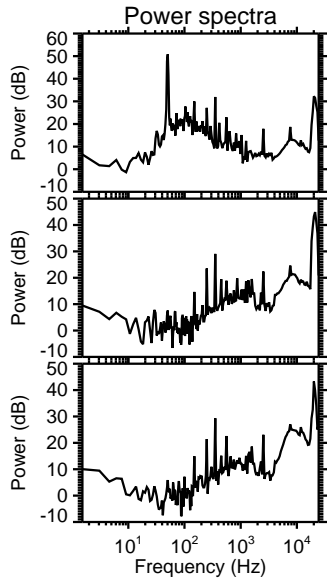
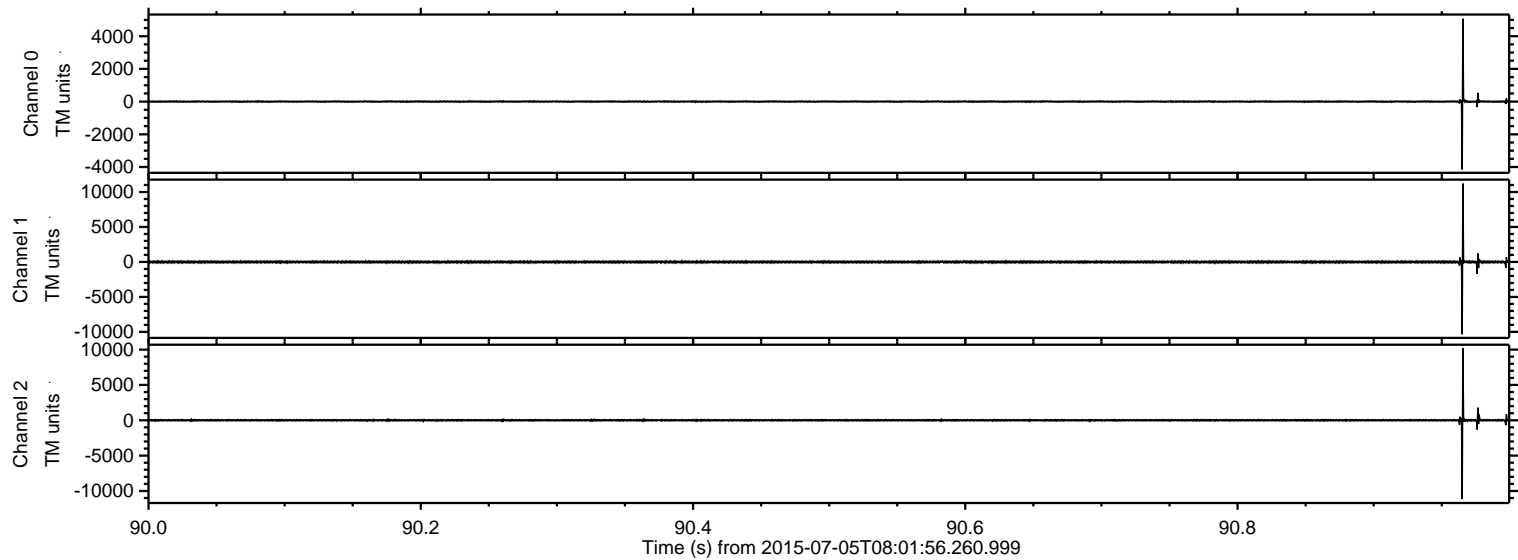



ELMAVAN 3D WAVEFORMS (Measured data sampled at 50 kHz) 51000 packets of 144 samples from 2015-07-05T08:01:56.260.999. Part 14/147

Processed Sun Jul 5 10:08:57 2015 by ELM ver.2012-10-06 from 001\_\_elm20150705\_080155\_\_dat00.bin

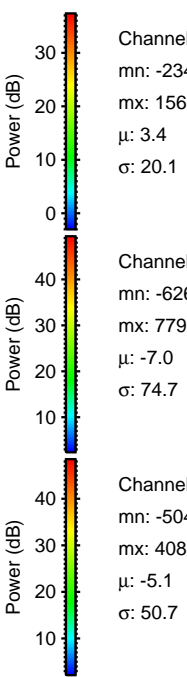
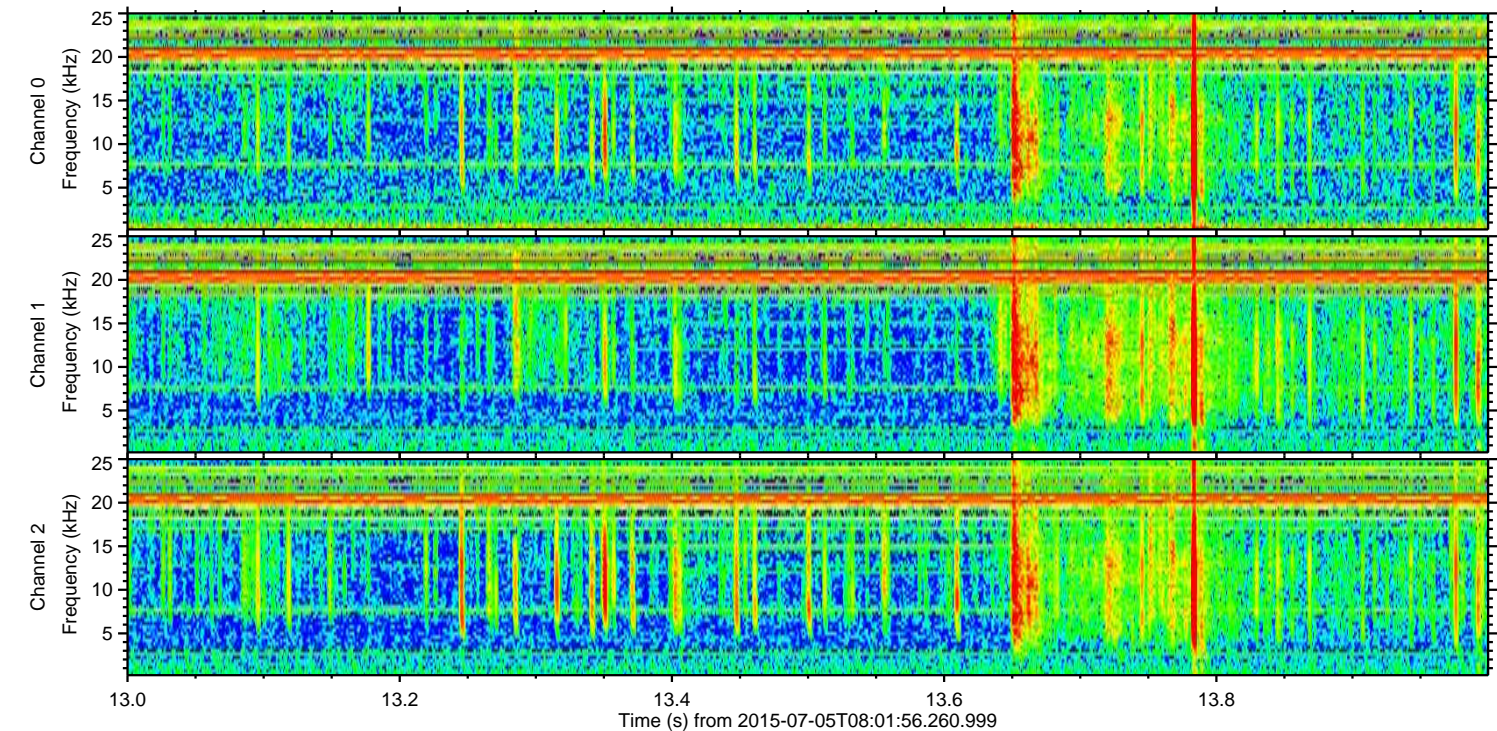
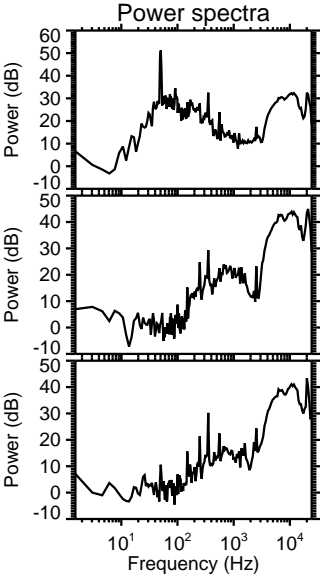
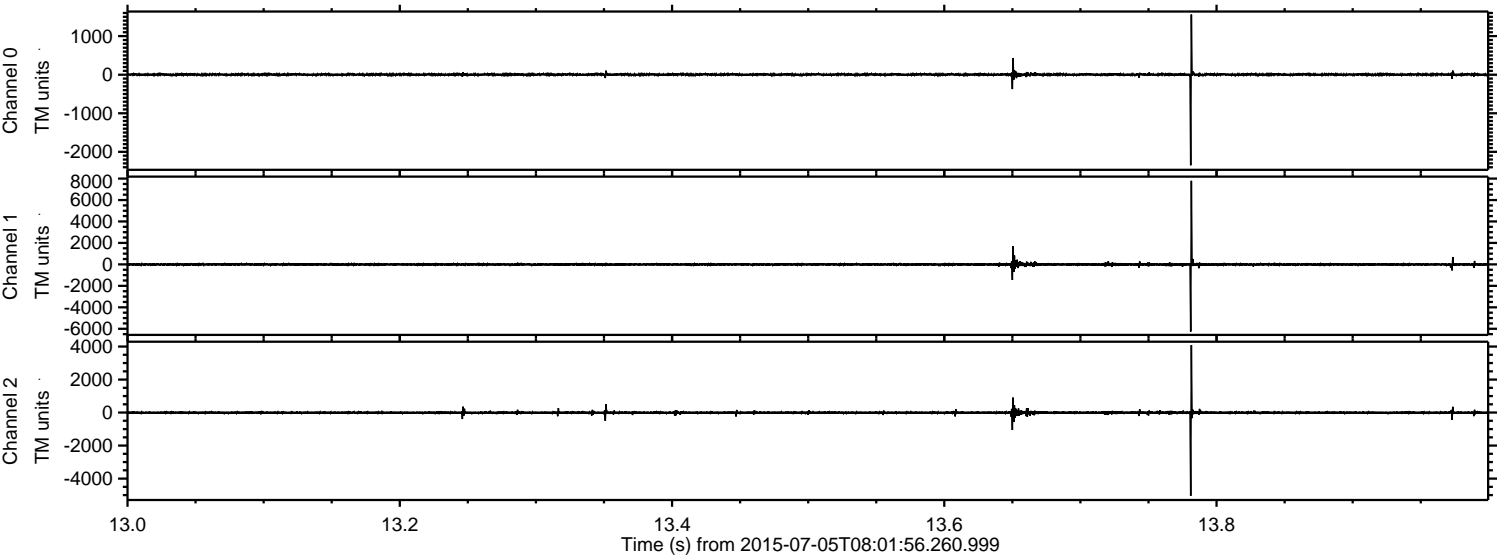



ELMAVAN 3D WAVEFORMS (Measured data sampled at 50 kHz) 51000 packets of 144 samples from 2015-07-05T08:01:56.260.999. Part 82/147

Processed Sun Jul 5 10:08:58 2015 by ELM ver.2012-10-06 from 001\_\_elm20150705\_080155\_\_dat00.bin

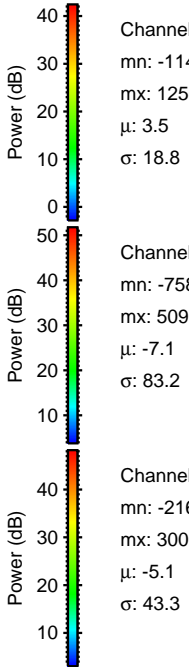
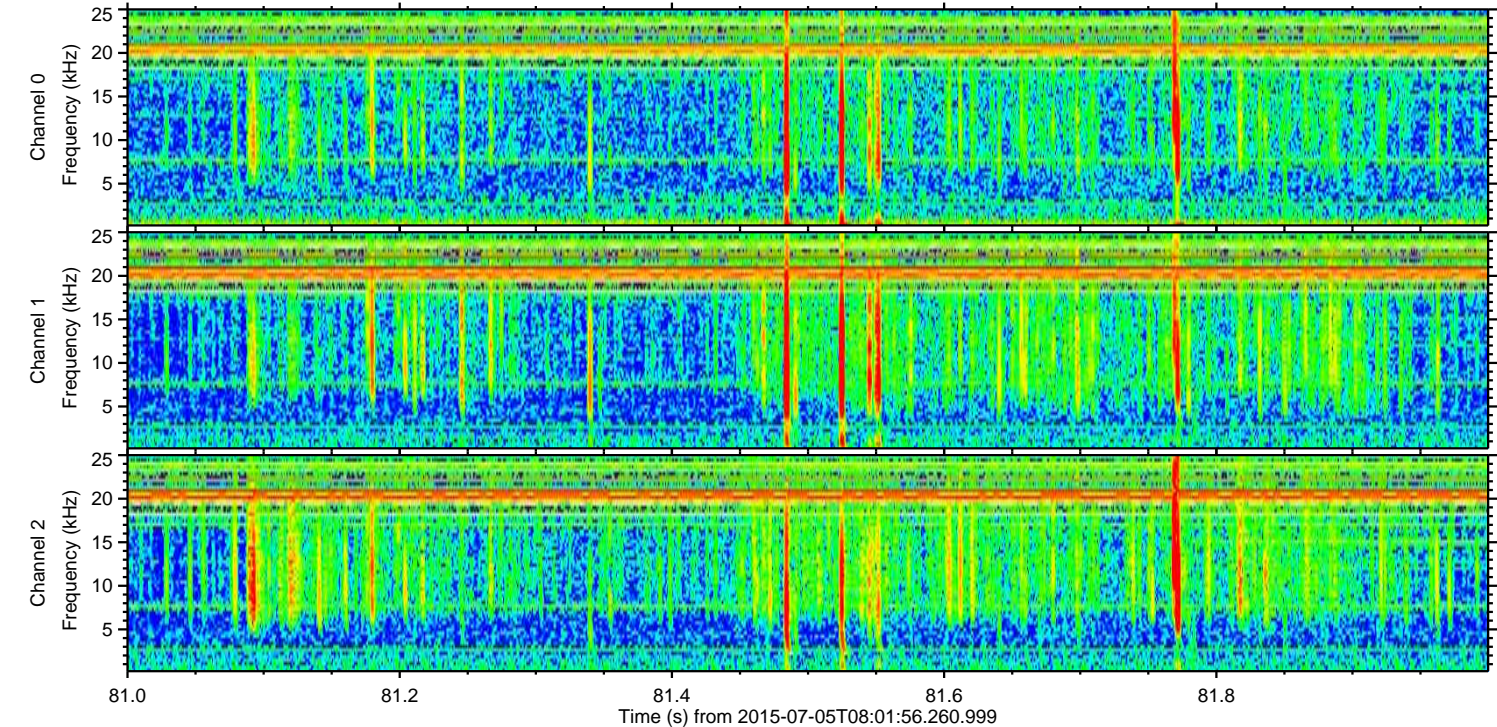
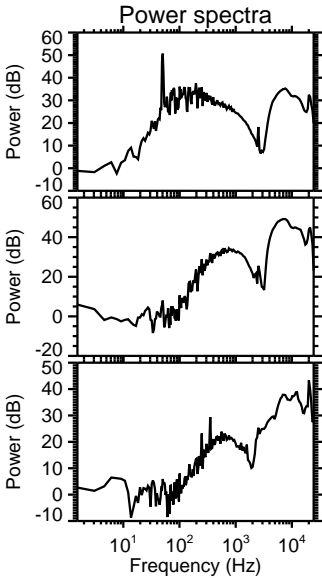
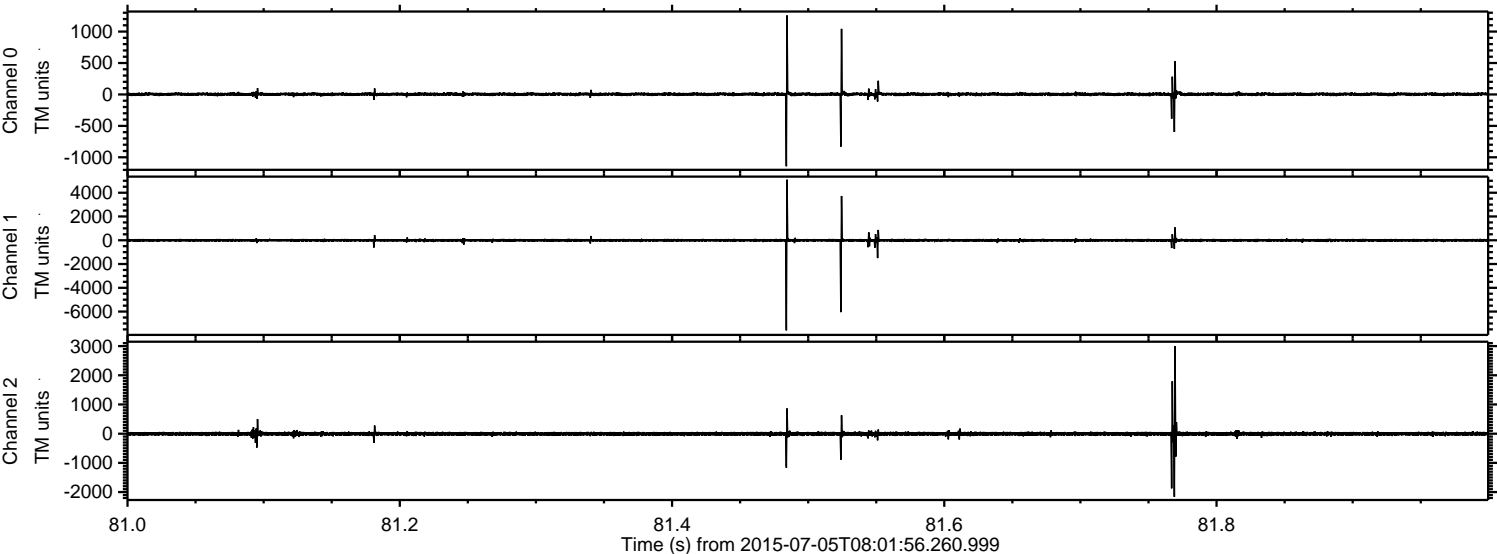



ELMAVAN 3D WAVEFORMS (Measured data sampled at 50 kHz) 51000 packets of 144 samples from 2015-07-05T08:01:56.260.999. Part 15/147

Processed Sun Jul 5 10:08:59 2015 by ELM ver.2012-10-06 from 001\_\_elm20150705\_080155\_\_dat00.bin

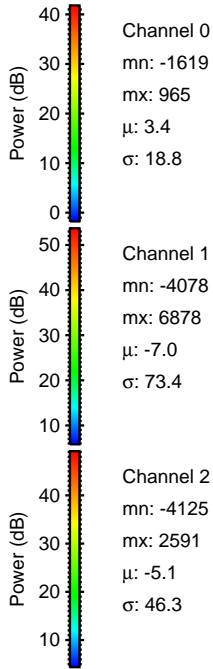
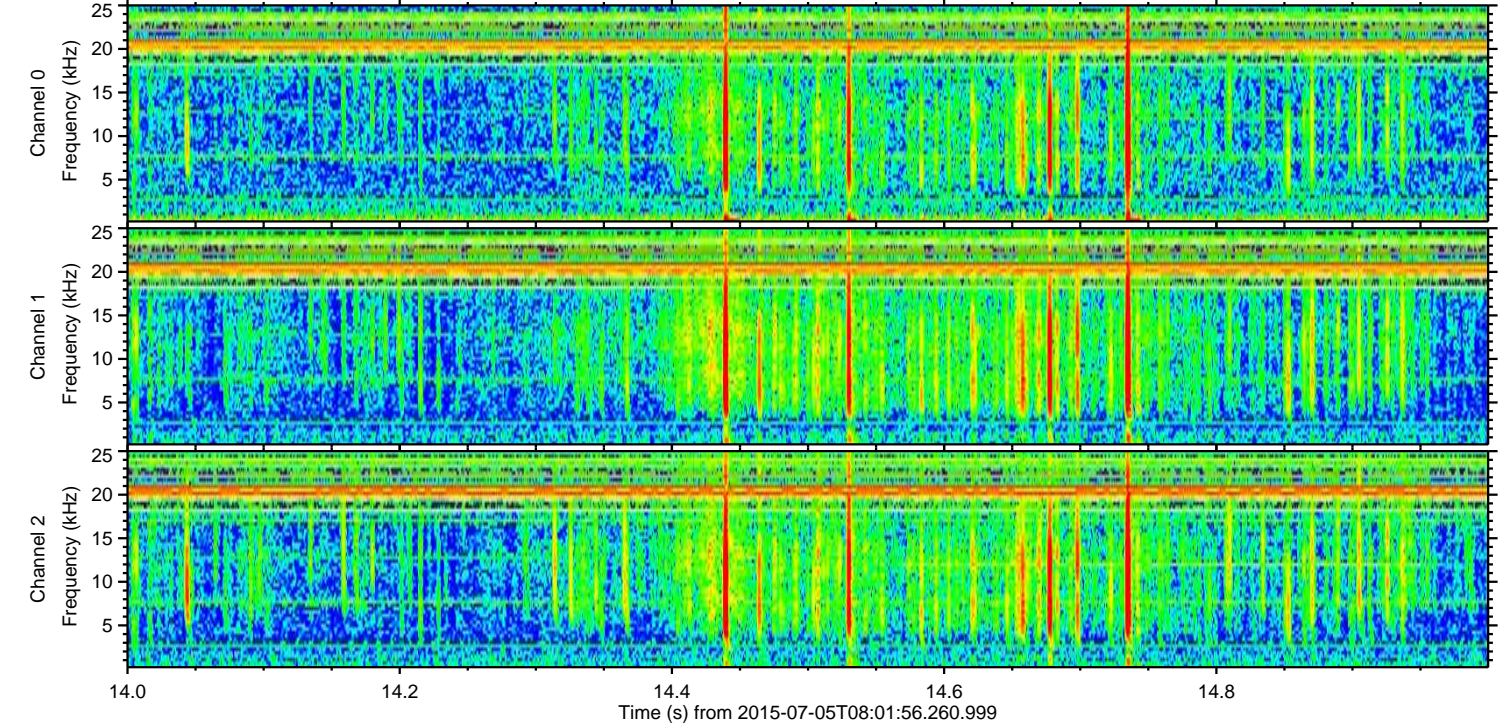
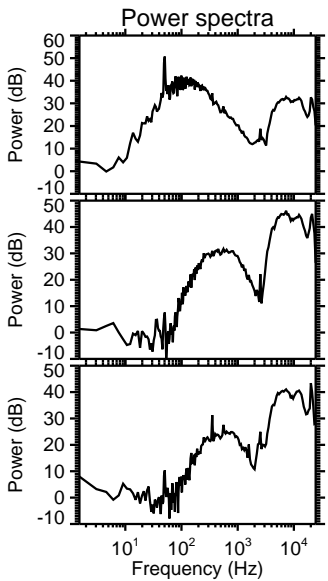
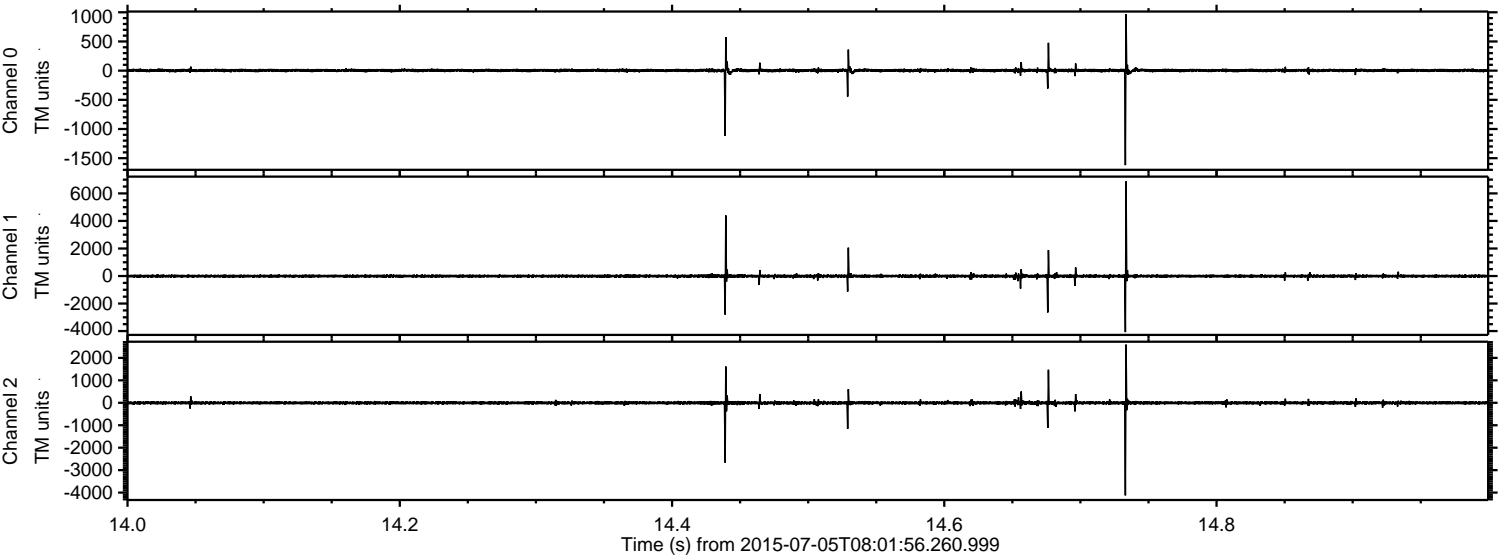



ELMAVAN 3D WAVEFORMS (Measured data sampled at 50 kHz) 51000 packets of 144 samples from 2015-07-05T08:01:56.260.999. Part 28/147

Processed Sun Jul 5 10:09:00 2015 by ELM ver.2012-10-06 from 001\_\_elm20150705\_080155\_\_dat00.bin

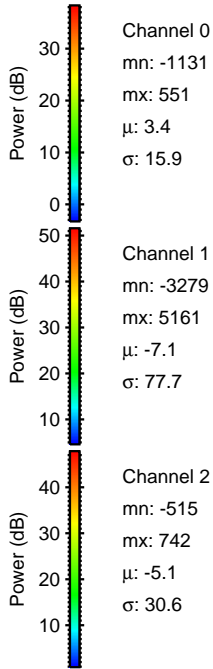
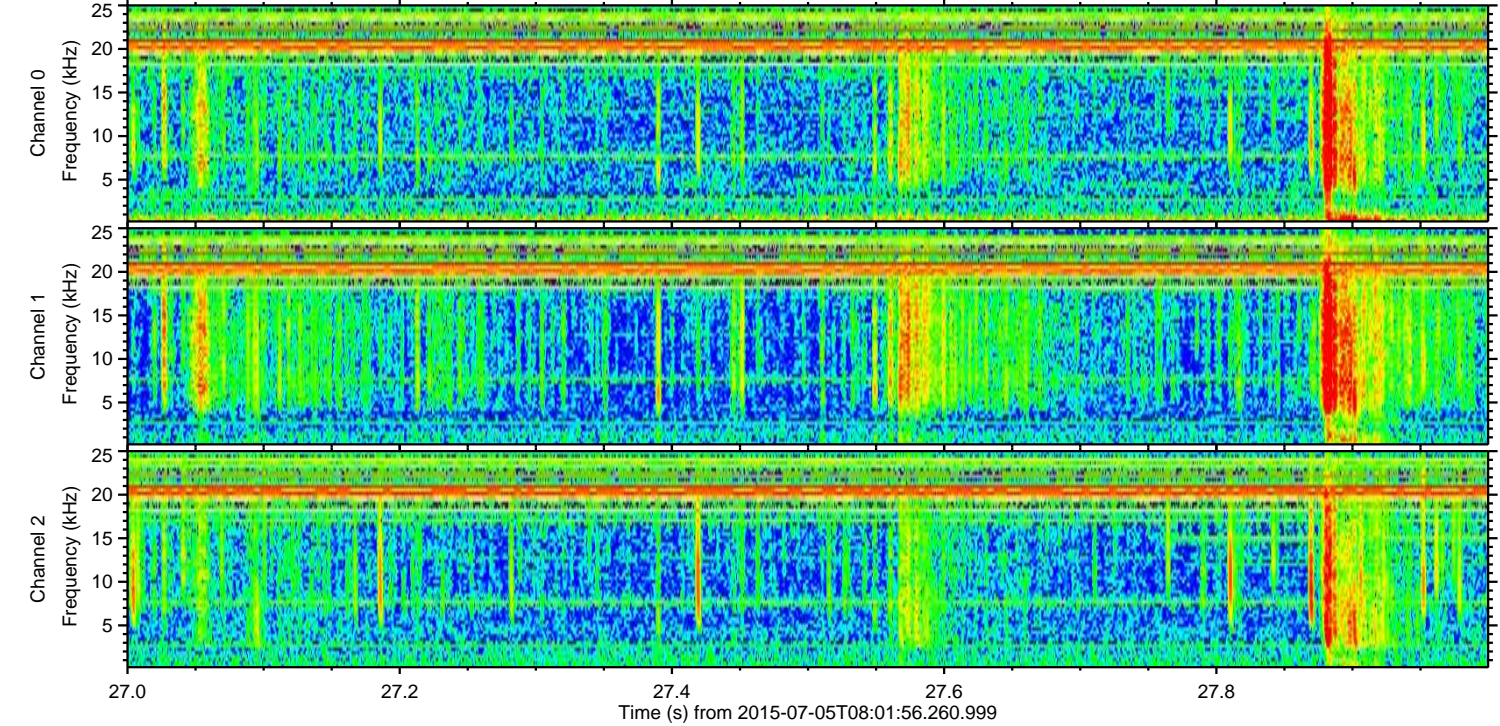
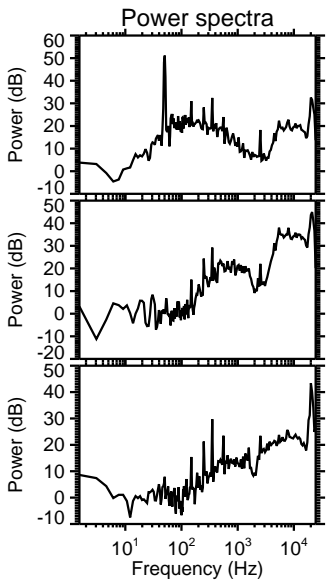
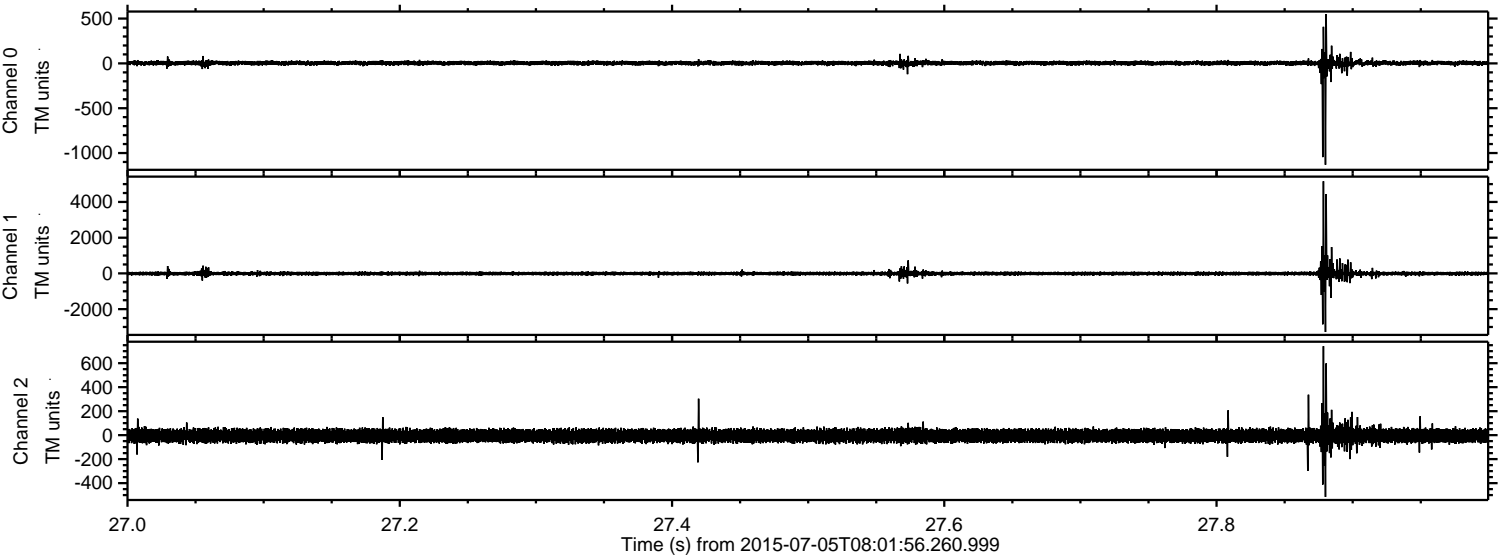

Channel 0  
mn: -1131  
mx: 551  
 $\mu$ : 3.4  
 $\sigma$ : 15.9

Channel 1  
mn: -3279  
mx: 5161  
 $\mu$ : -7.1  
 $\sigma$ : 77.7

Channel 2  
mn: -515  
mx: 742  
 $\mu$ : -5.1  
 $\sigma$ : 30.6



Processed Sun Jul 5 10:09:01 2015 by ELM ver.2012-10-06 from 001\_\_elm20150705\_080155\_\_dat00.bin

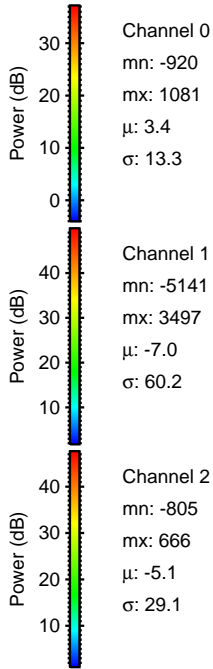
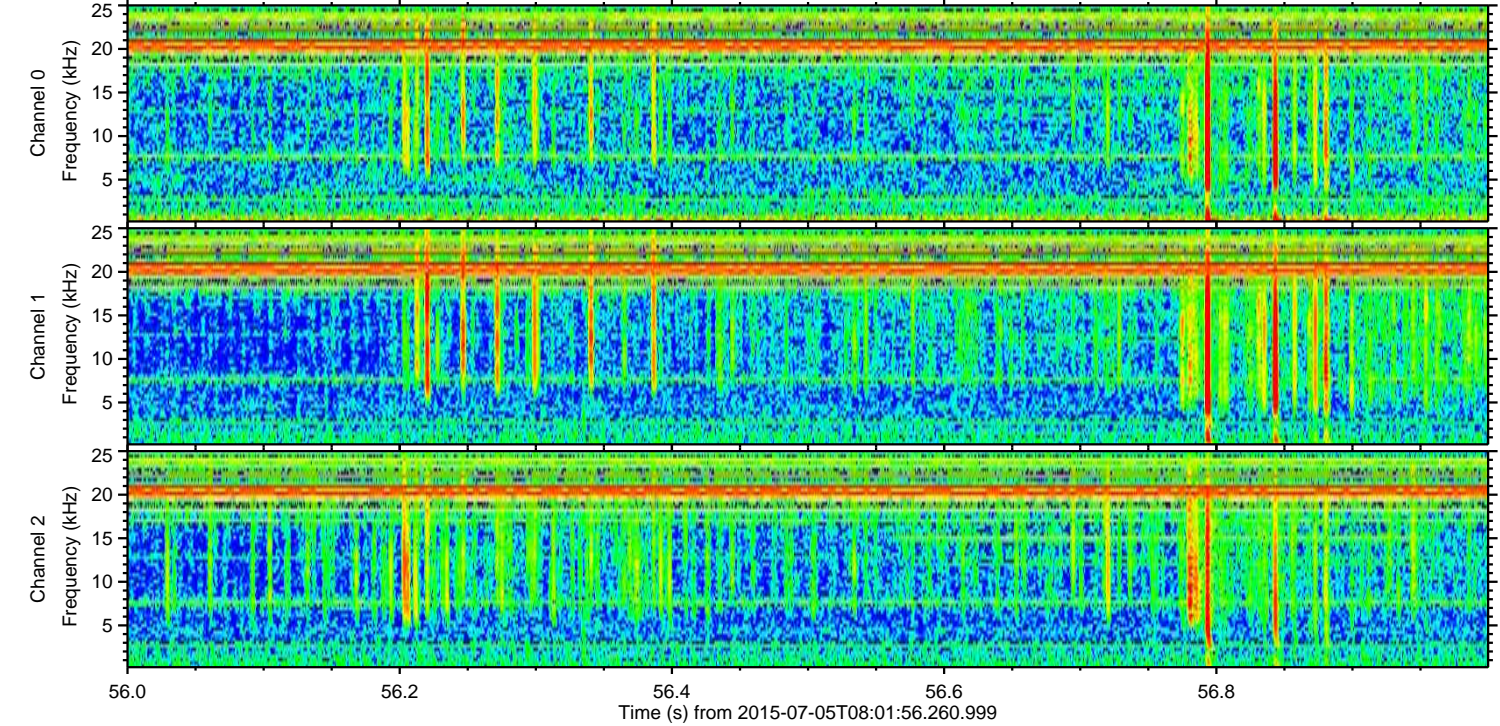
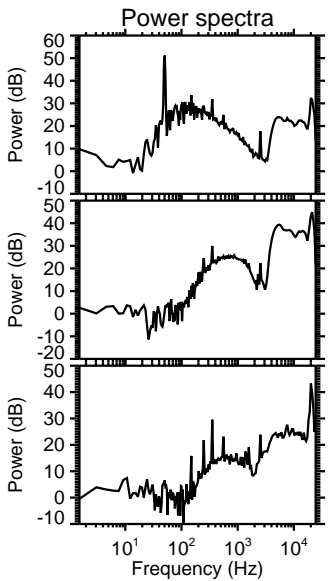
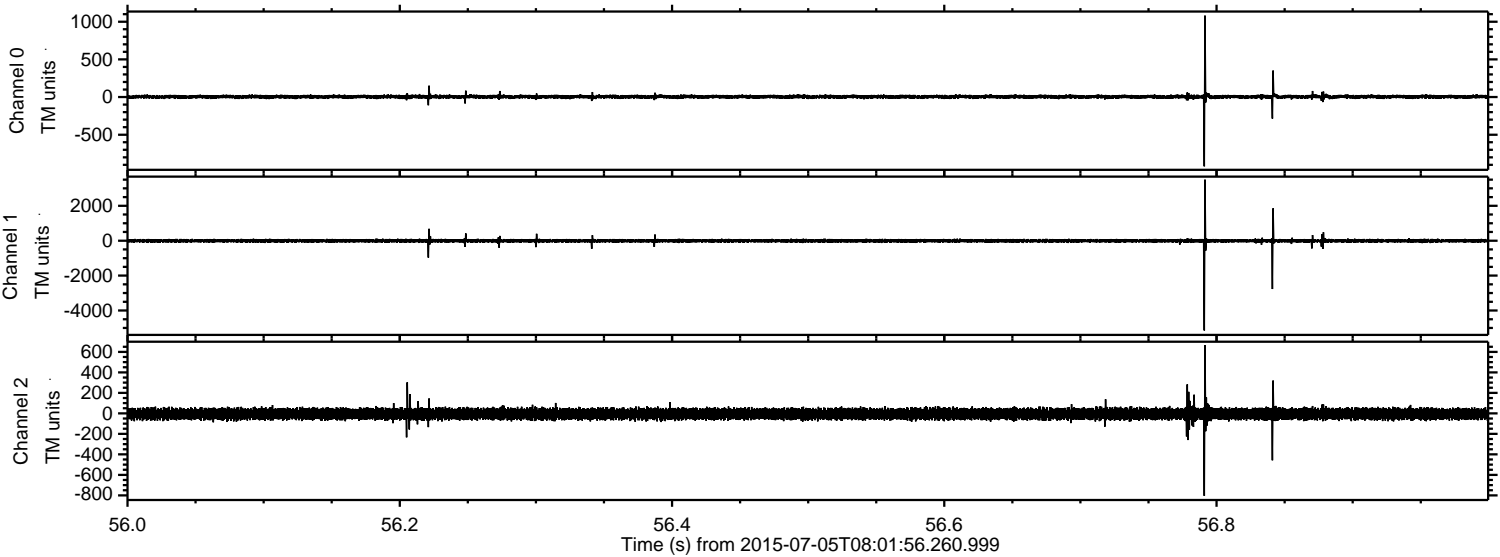



Processed Sun Jul 5 10:09:02 2015 by ELM ver.2012-10-06 from 001\_\_elm20150705\_080155\_\_dat00.bin

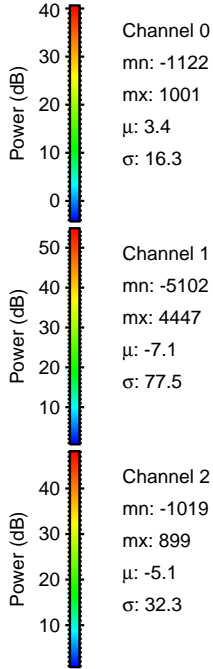
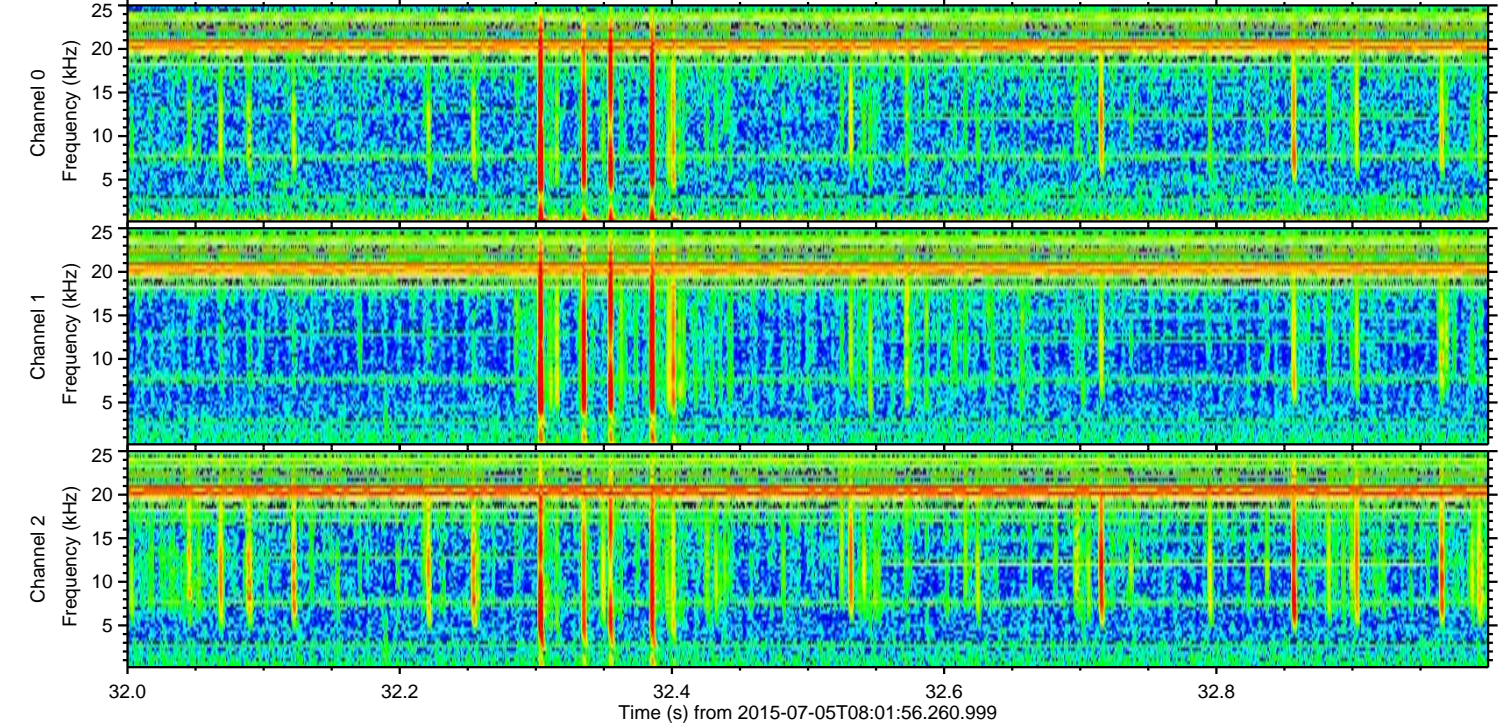
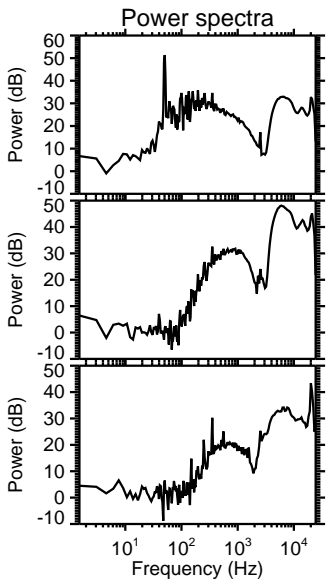
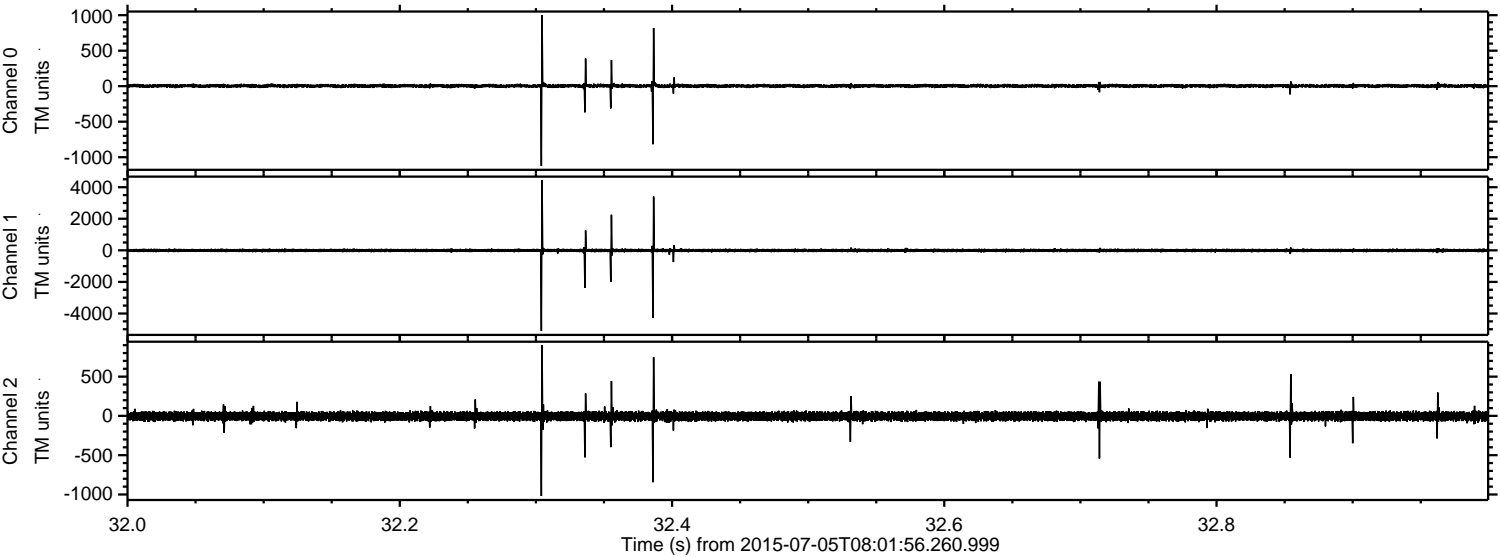

Channel 0  
mn: -1122  
mx: 1001  
 $\mu$ : 3.4  
 $\sigma$ : 16.3

Channel 1  
mn: -5102  
mx: 4447  
 $\mu$ : -7.1  
 $\sigma$ : 77.5

Channel 2  
mn: -1019  
mx: 899  
 $\mu$ : -5.1  
 $\sigma$ : 32.3



ELMAVAN 3D WAVEFORMS (Measured data sampled at 50 kHz) 51000 packets of 144 samples from 2015-07-05T08:01:56.260.999. Part 138/147

Processed Sun Jul 5 10:09:03 2015 by ELM ver.2012-10-06 from 001\_\_elm20150705\_080155\_\_dat00.bin

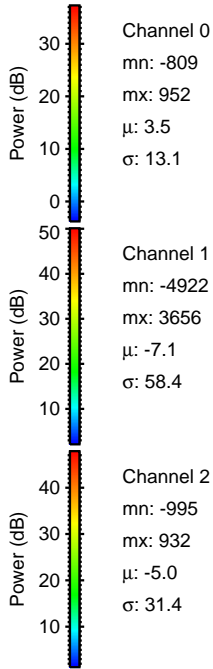
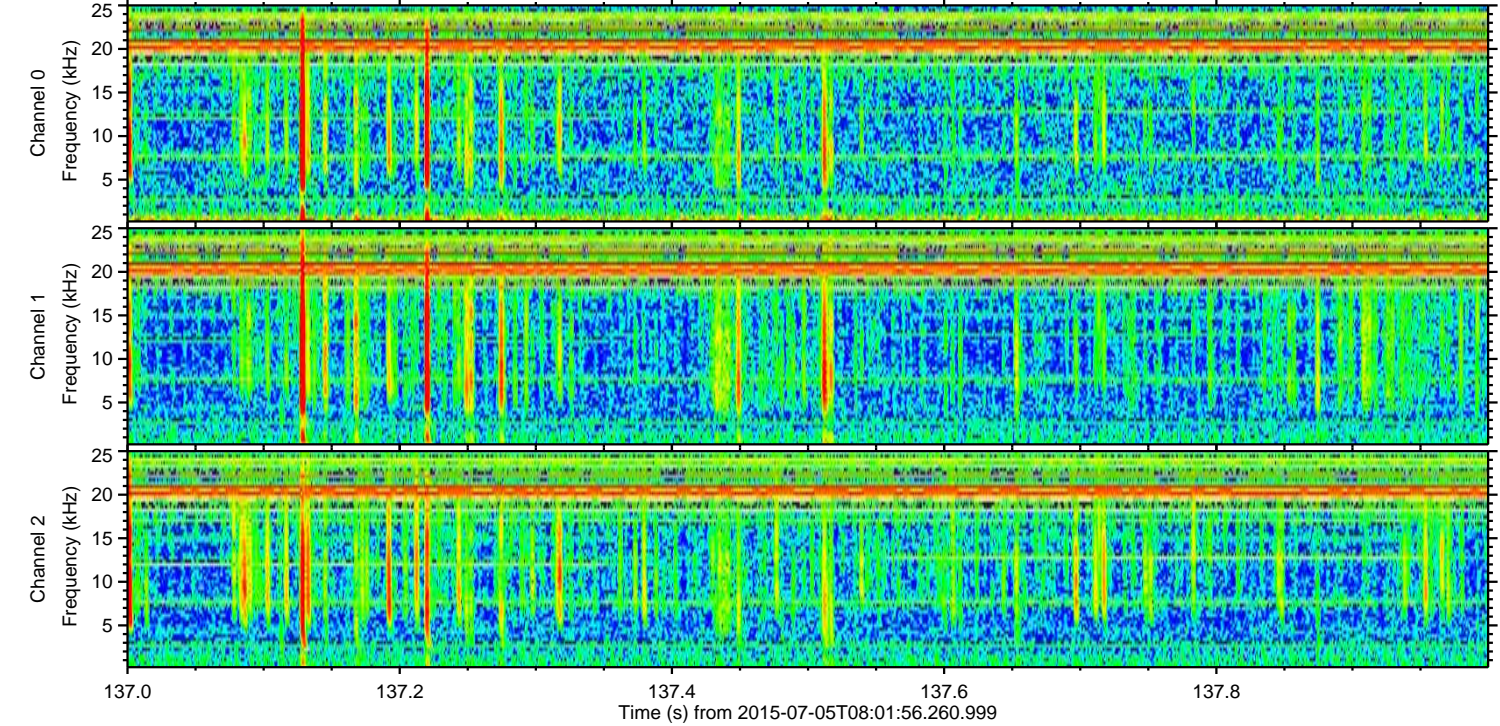
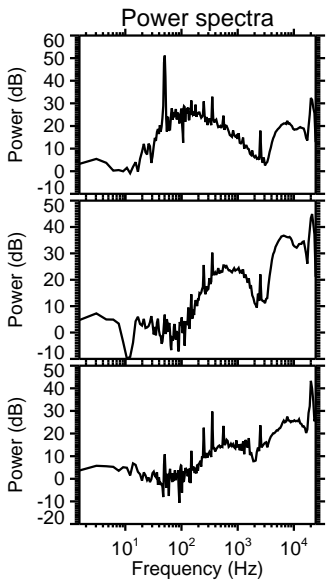
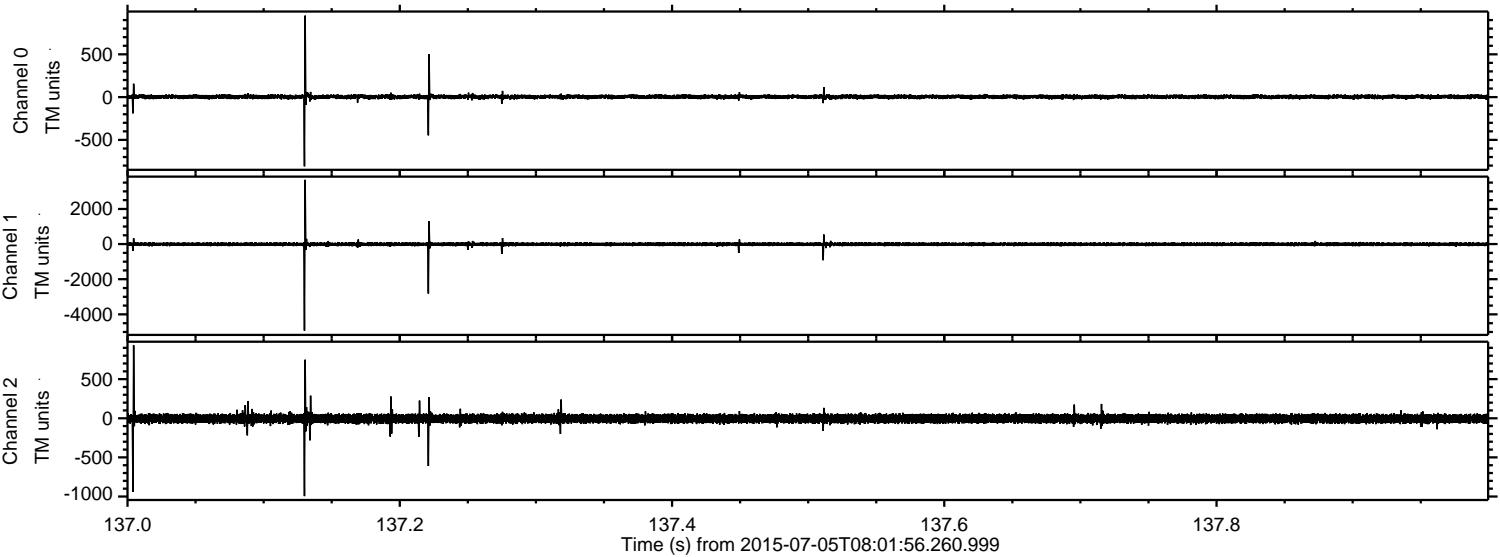



Processed Sun Jul 5 10:09:04 2015 by ELM ver.2012-10-06 from 001\_\_elm20150705\_080155\_\_dat00.bin

