

# ELMAVAN 3D WAVEFORMS (Measured data sampled at 50 kHz) 51000 packets of 144 samples from 2015-07-04T13:21:09.540.000.

Processed Sat Jul 4 15:27:05 2015 by ELM ver.2012-10-06 from 001\_\_elm20150704\_132108\_\_dat00.bin

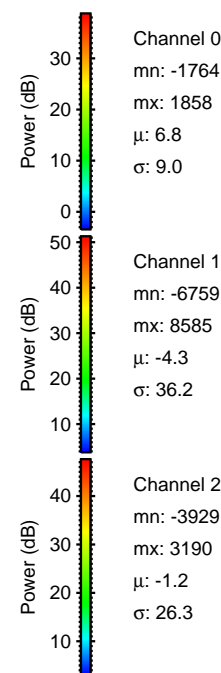

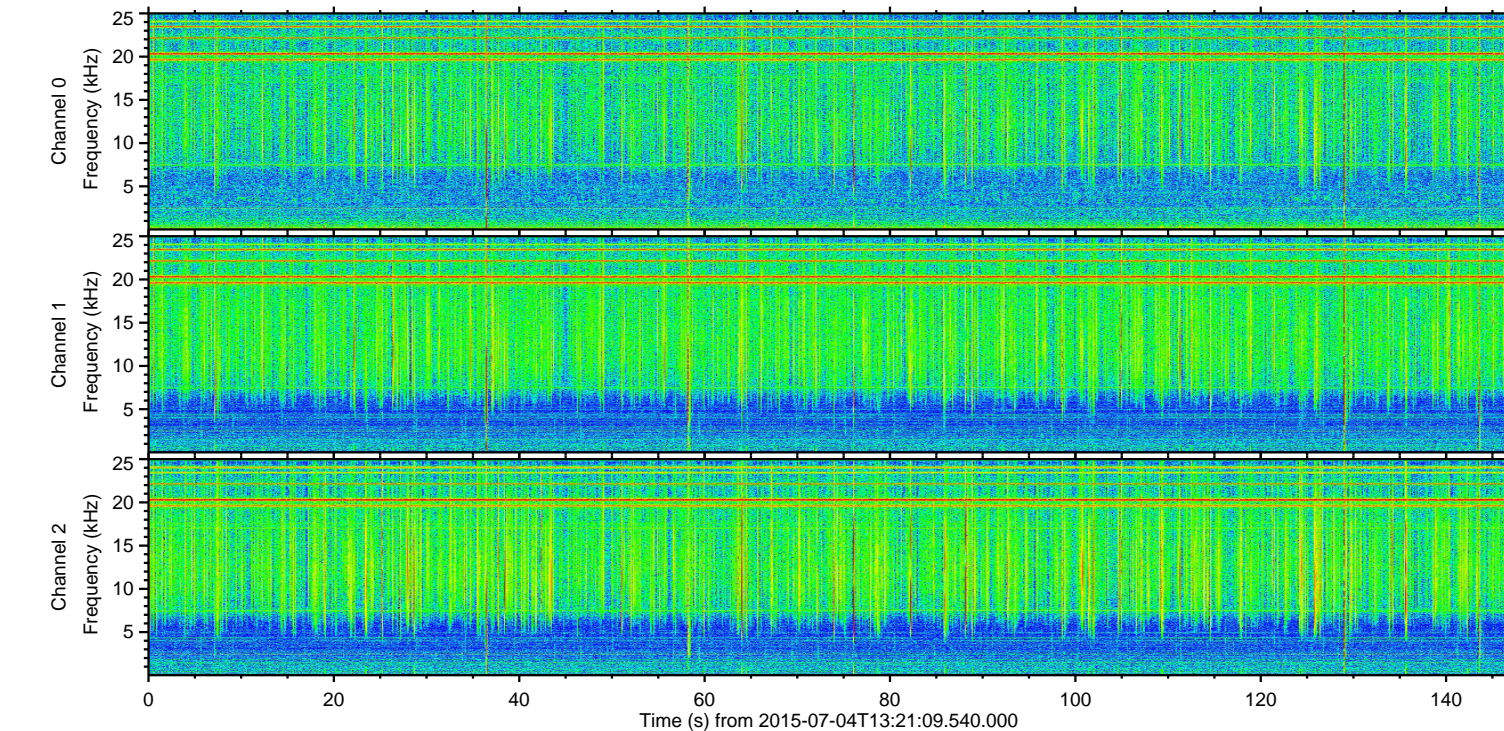
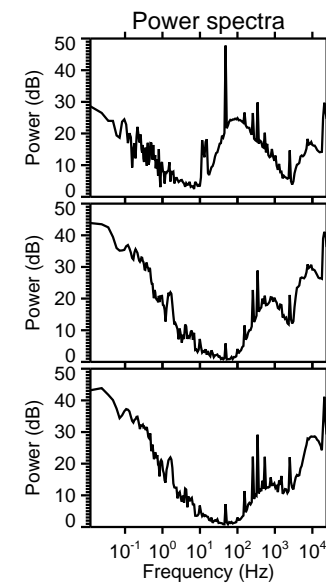
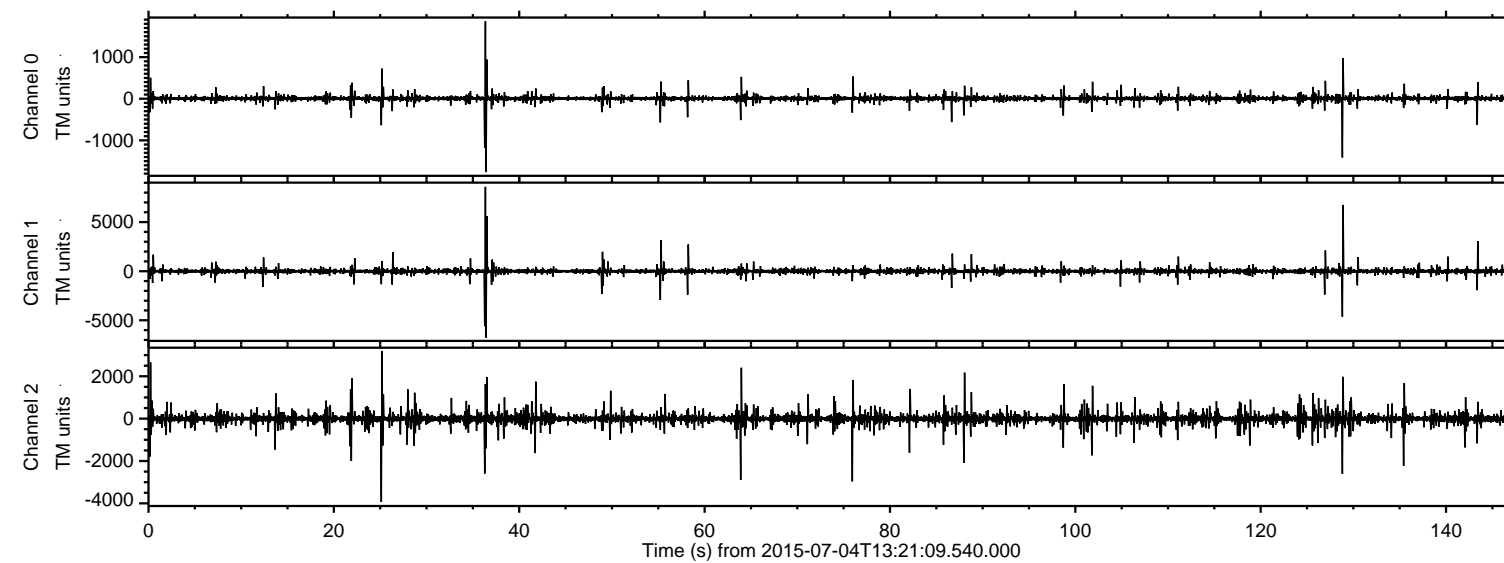

Processed Sat Jul 4 15:27:18 2015 by ELM ver.2012-10-06 from 001\_\_elm20150704\_132108\_\_dat00.bin

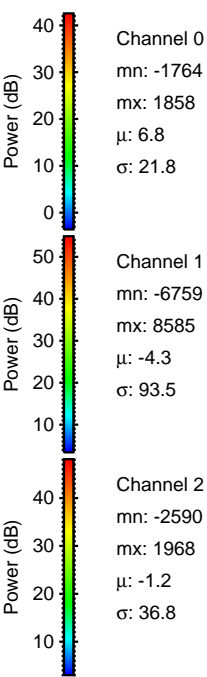
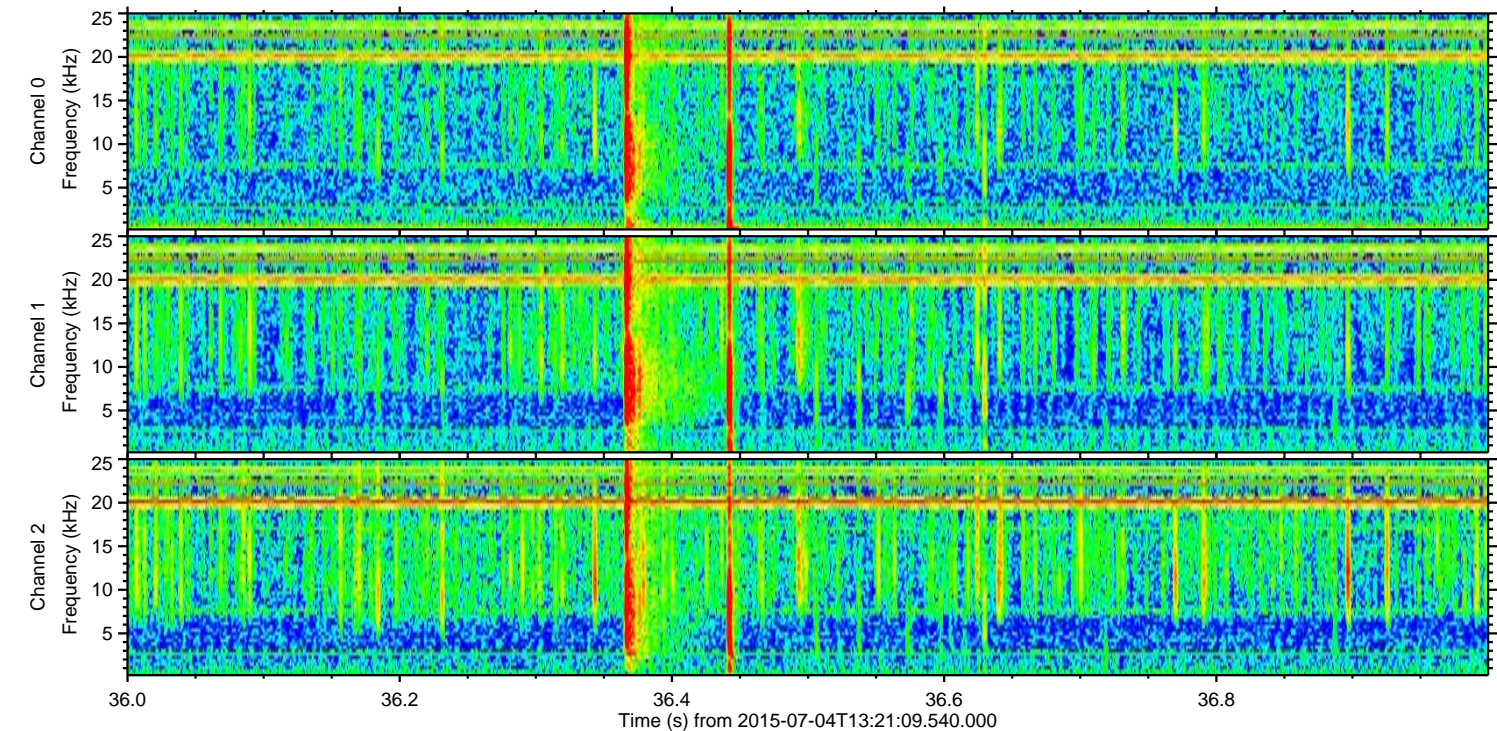
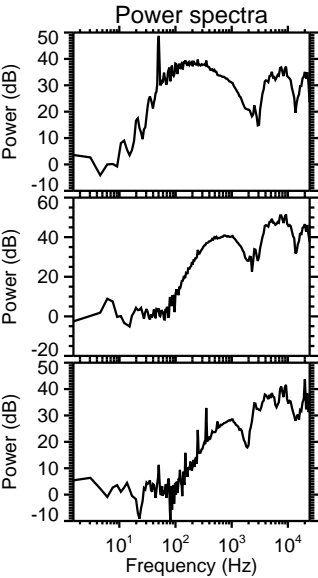
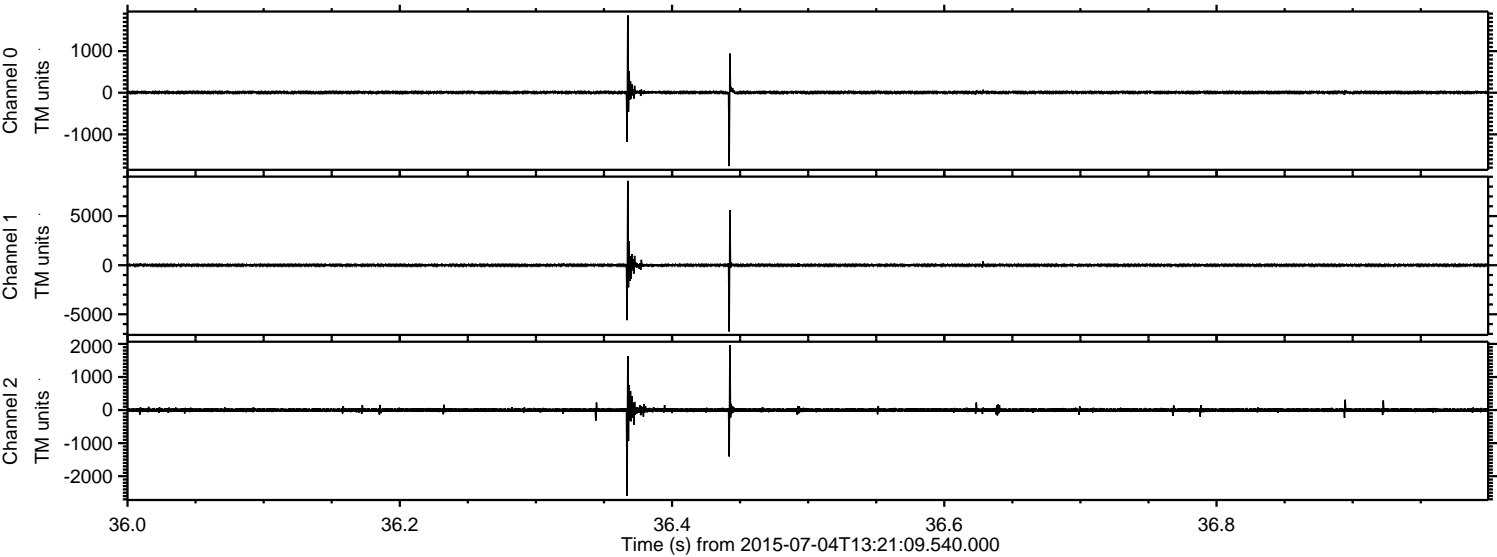

Channel 0  
mn: -1764  
mx: 1858  
 $\mu$ : 6.8  
 $\sigma$ : 21.8

Channel 1  
mn: -6759  
mx: 8585  
 $\mu$ : -4.3  
 $\sigma$ : 93.5

Channel 2  
mn: -2590  
mx: 1968  
 $\mu$ : -1.2  
 $\sigma$ : 36.8



ELMAVAN 3D WAVEFORMS (Measured data sampled at 50 kHz) 51000 packets of 144 samples from 2015-07-04T13:21:09.540.000. Part 129/147

Processed Sat Jul 4 15:27:19 2015 by ELM ver.2012-10-06 from 001\_\_elm20150704\_132108\_\_dat00.bin

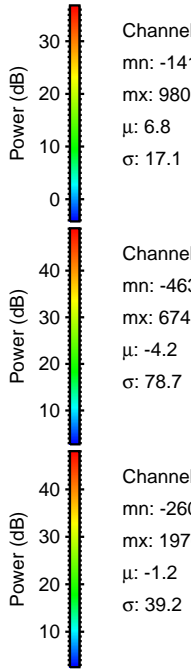
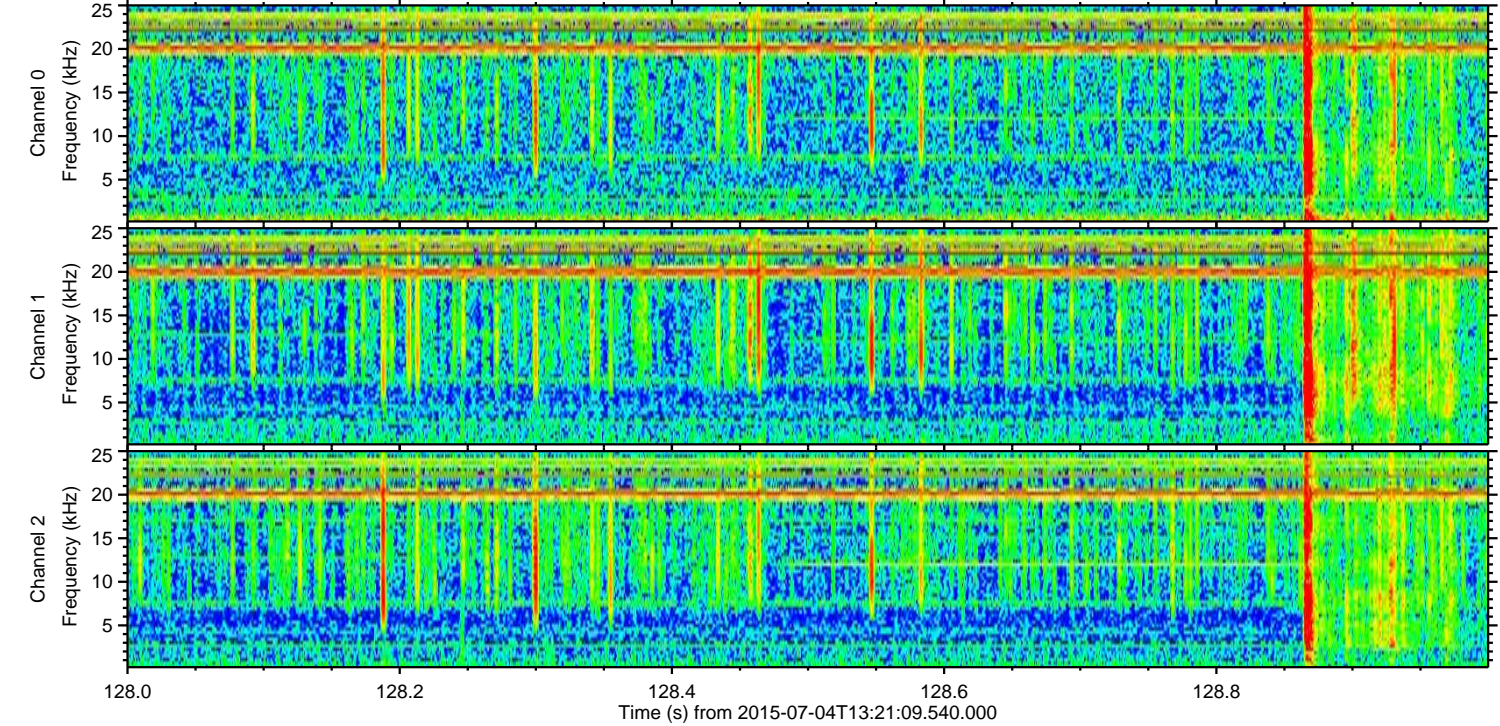
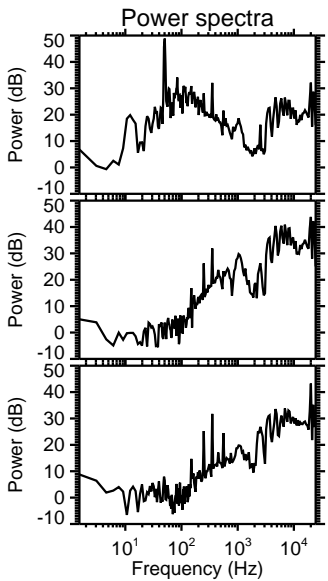
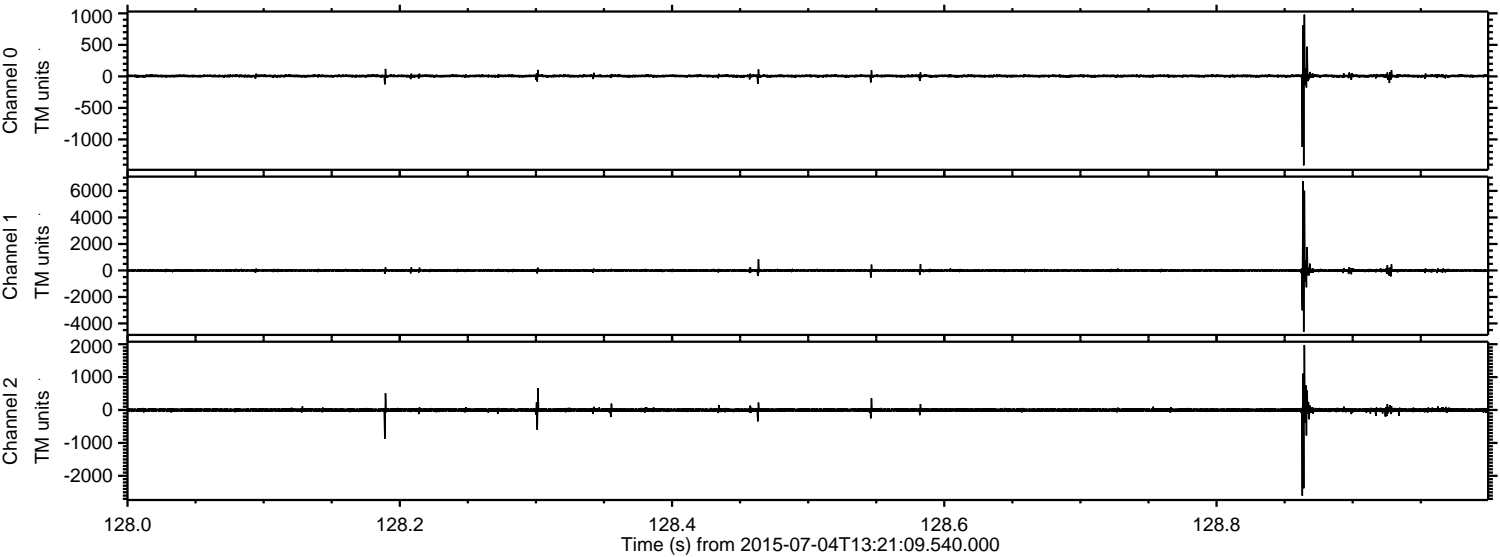

Channel 0  
mn: -1411  
mx: 980  
 $\mu$ : 6.8  
 $\sigma$ : 17.1

Channel 1  
mn: -4633  
mx: 6743  
 $\mu$ : -4.2  
 $\sigma$ : 78.7

Channel 2  
mn: -2604  
mx: 1976  
 $\mu$ : -1.2  
 $\sigma$ : 39.2



Processed Sat Jul 4 15:27:20 2015 by ELM ver.2012-10-06 from 001\_\_elm20150704\_132108\_\_dat00.bin

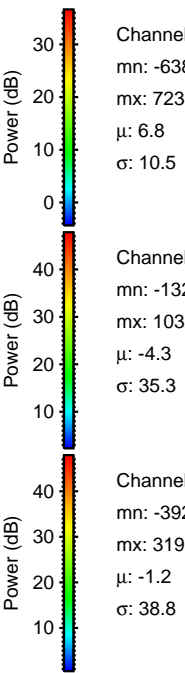
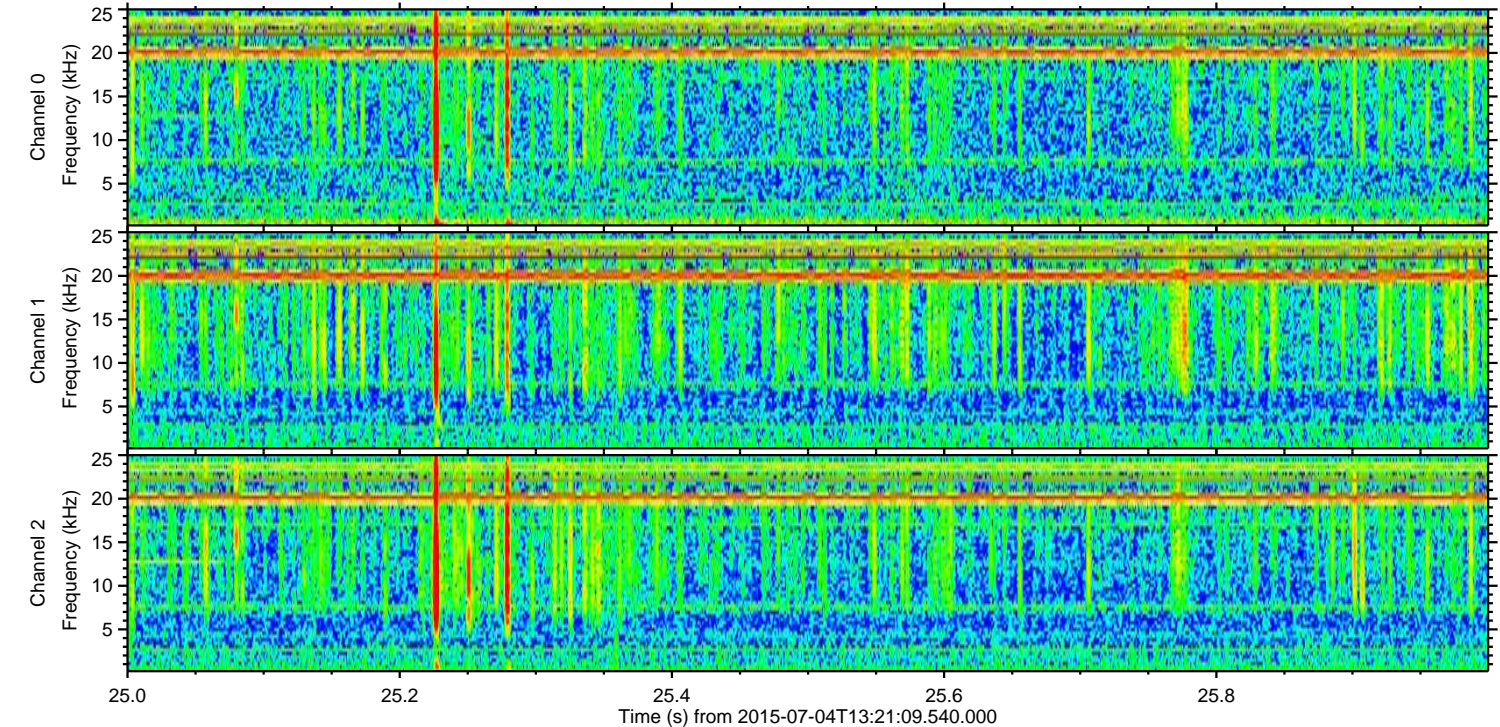
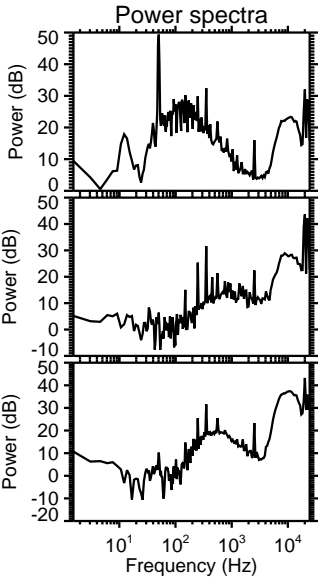
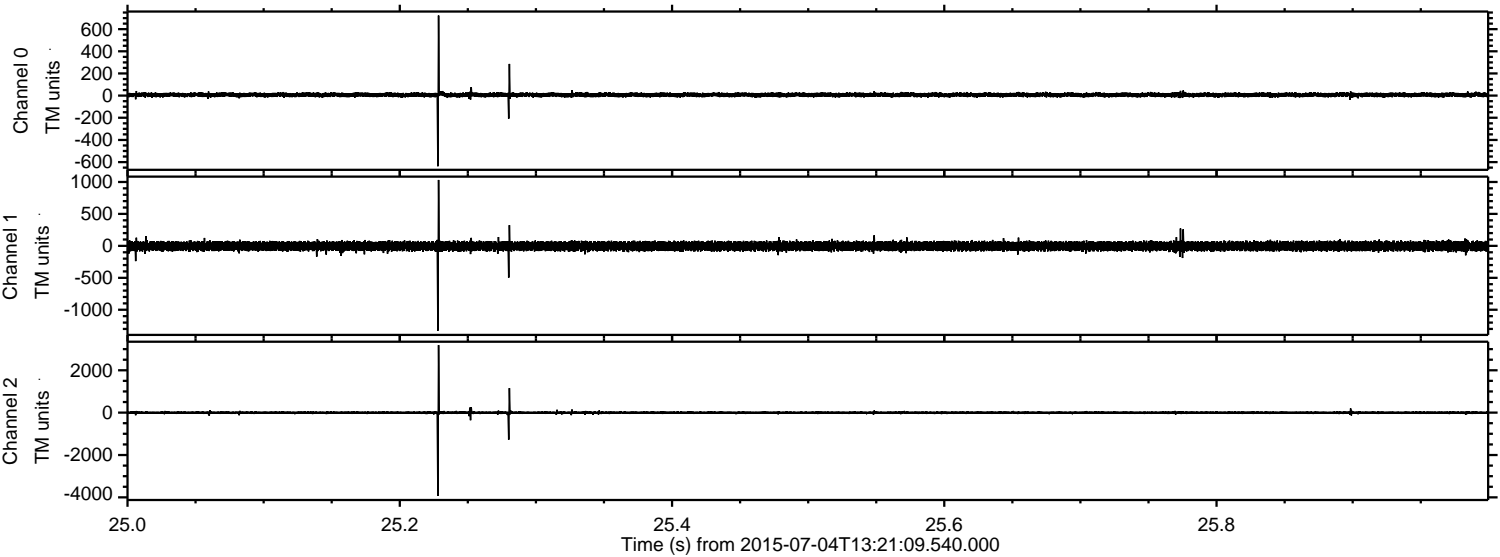



Processed Sat Jul 4 15:27:21 2015 by ELM ver.2012-10-06 from 001\_\_elm20150704\_132108\_\_dat00.bin

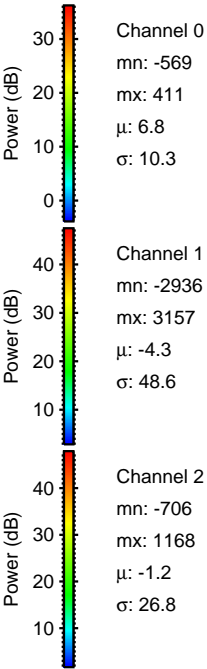
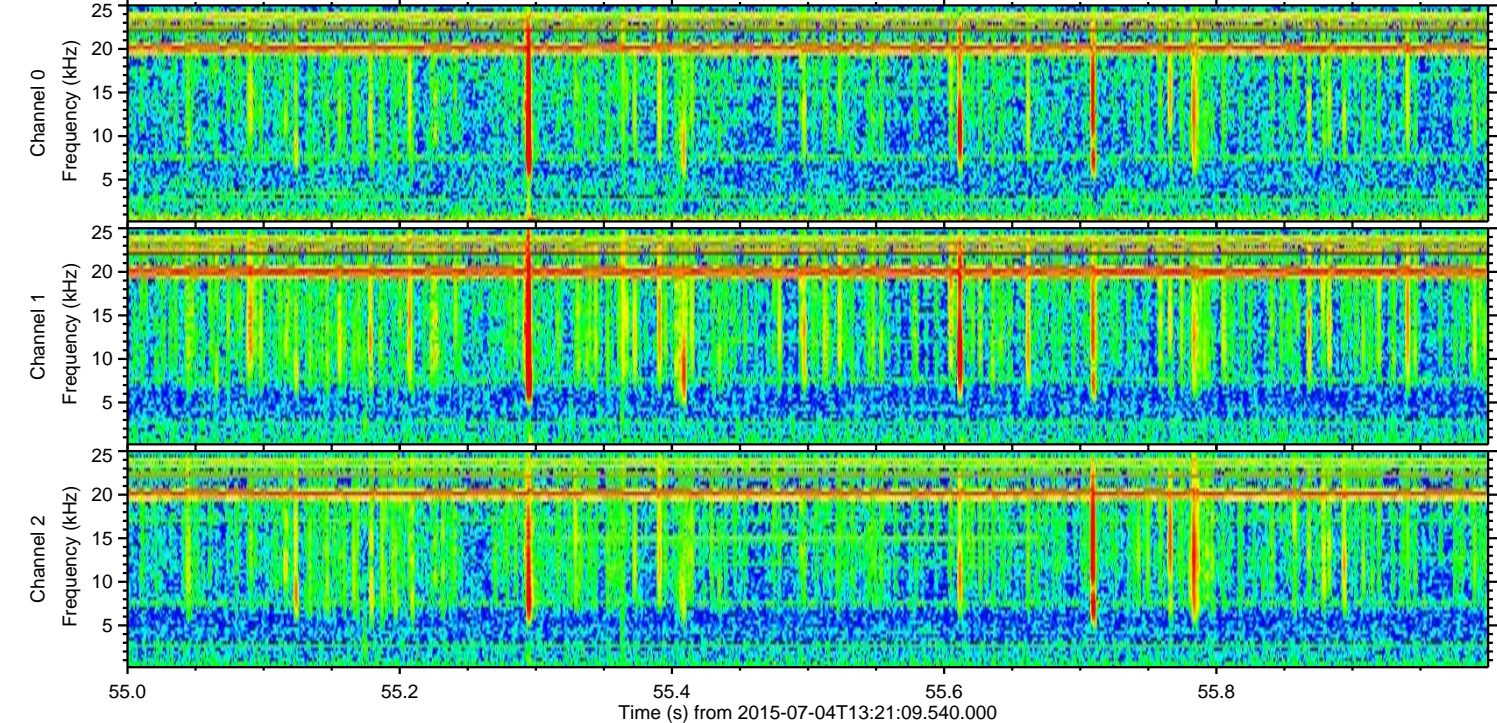
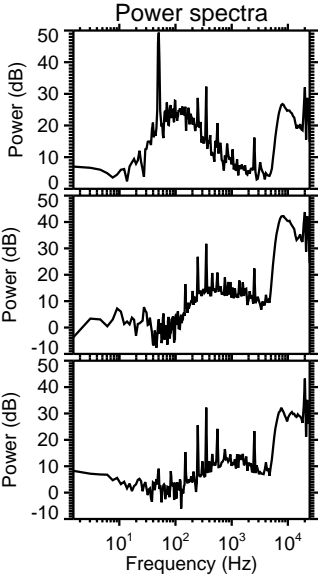
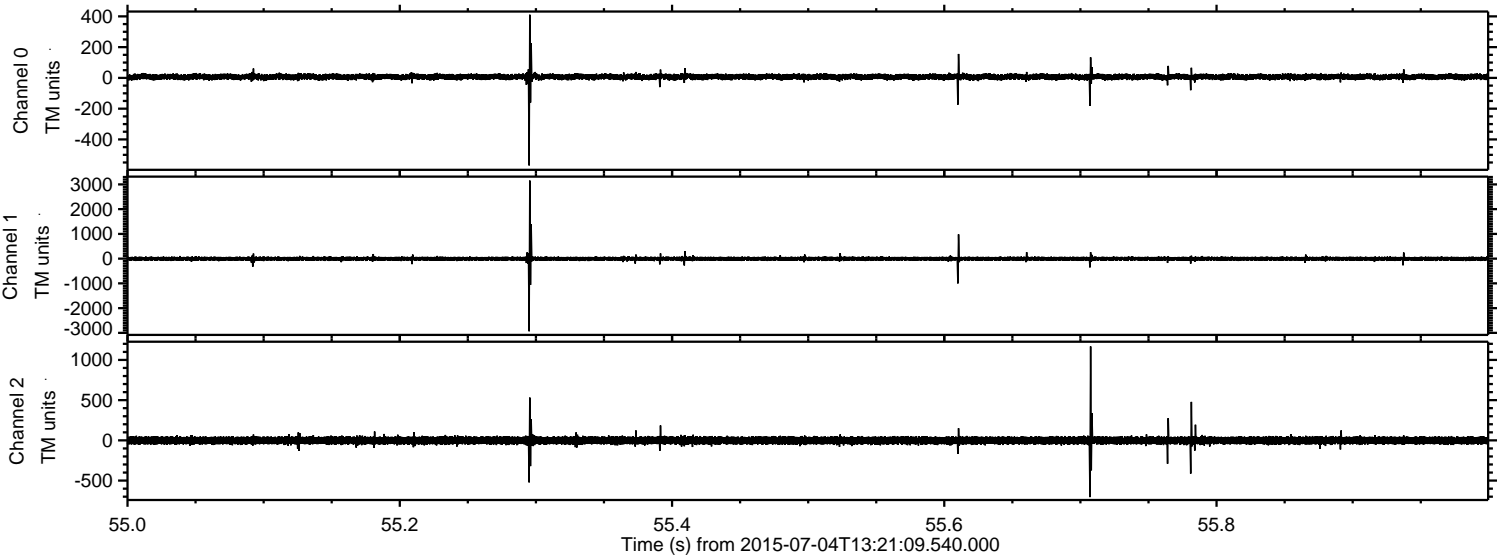



ELMAVAN 3D WAVEFORMS (Measured data sampled at 50 kHz) 51000 packets of 144 samples from 2015-07-04T13:21:09.540.000. Part 144/147

Processed Sat Jul 4 15:27:23 2015 by ELM ver.2012-10-06 from 001\_\_elm20150704\_132108\_\_dat00.bin

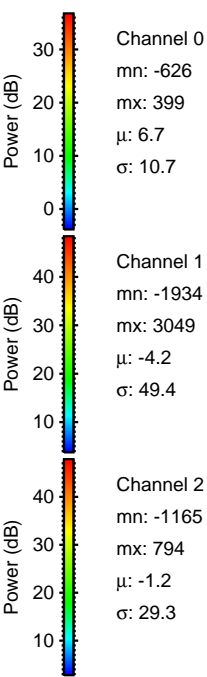
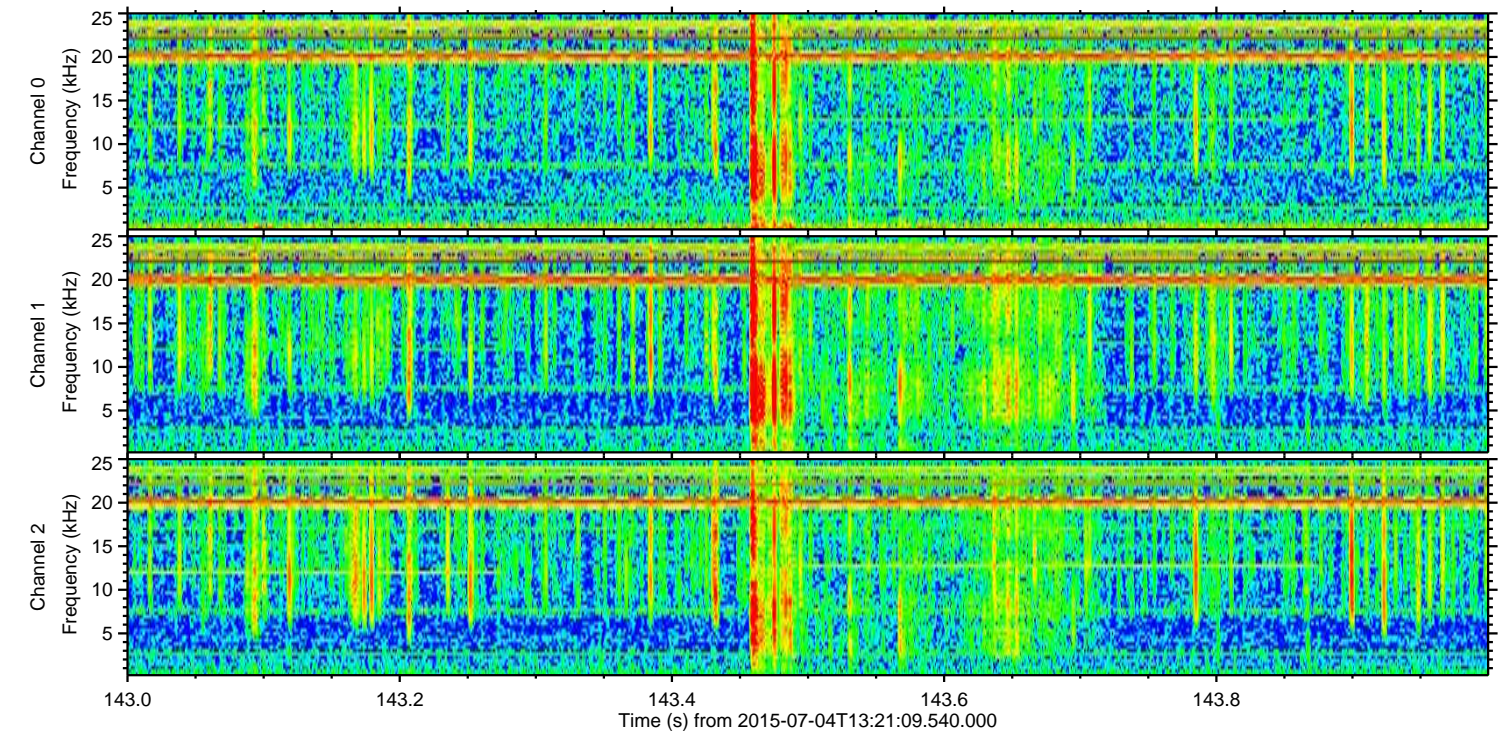
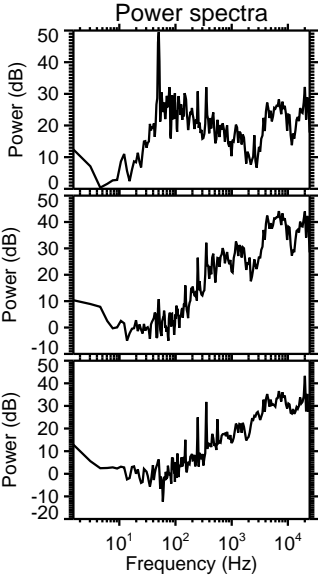
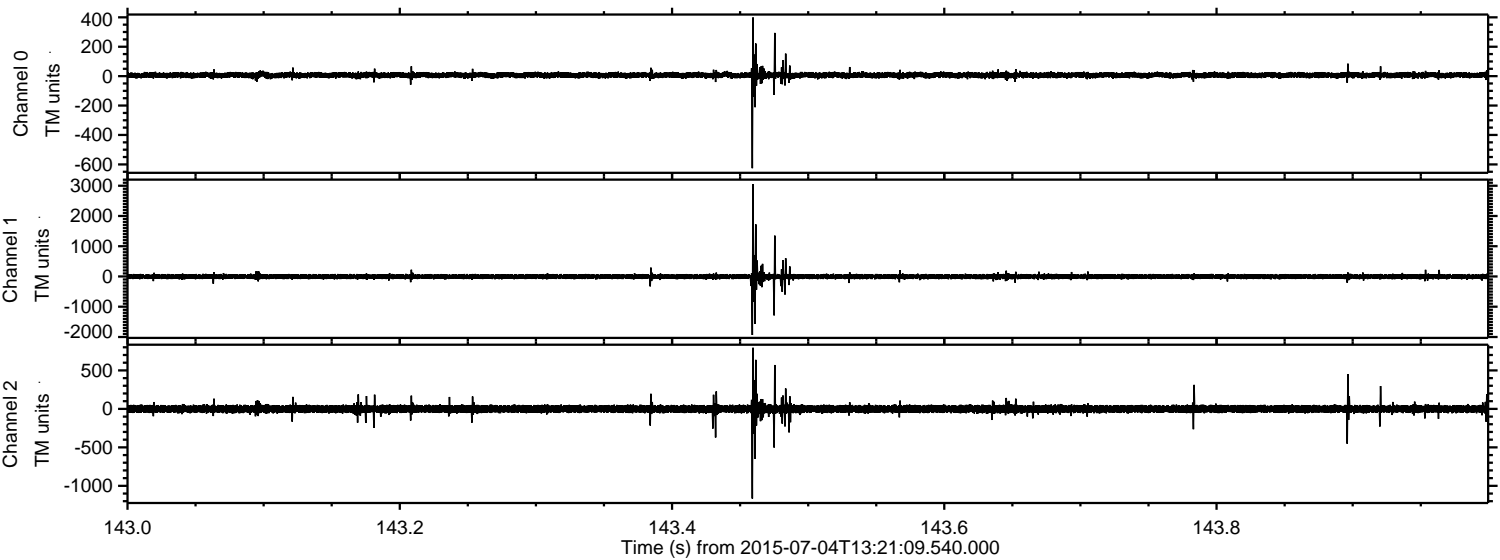

Channel 0  
mn: -626  
mx: 399  
 $\mu$ : 6.7  
 $\sigma$ : 10.7

Channel 1  
mn: -1934  
mx: 3049  
 $\mu$ : -4.2  
 $\sigma$ : 49.4

Channel 2  
mn: -1165  
mx: 794  
 $\mu$ : -1.2  
 $\sigma$ : 29.3



Processed Sat Jul 4 15:27:24 2015 by ELM ver.2012-10-06 from 001\_\_elm20150704\_132108\_\_dat00.bin

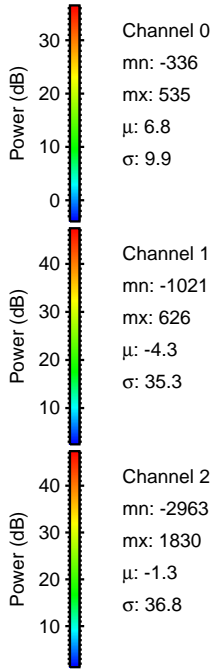
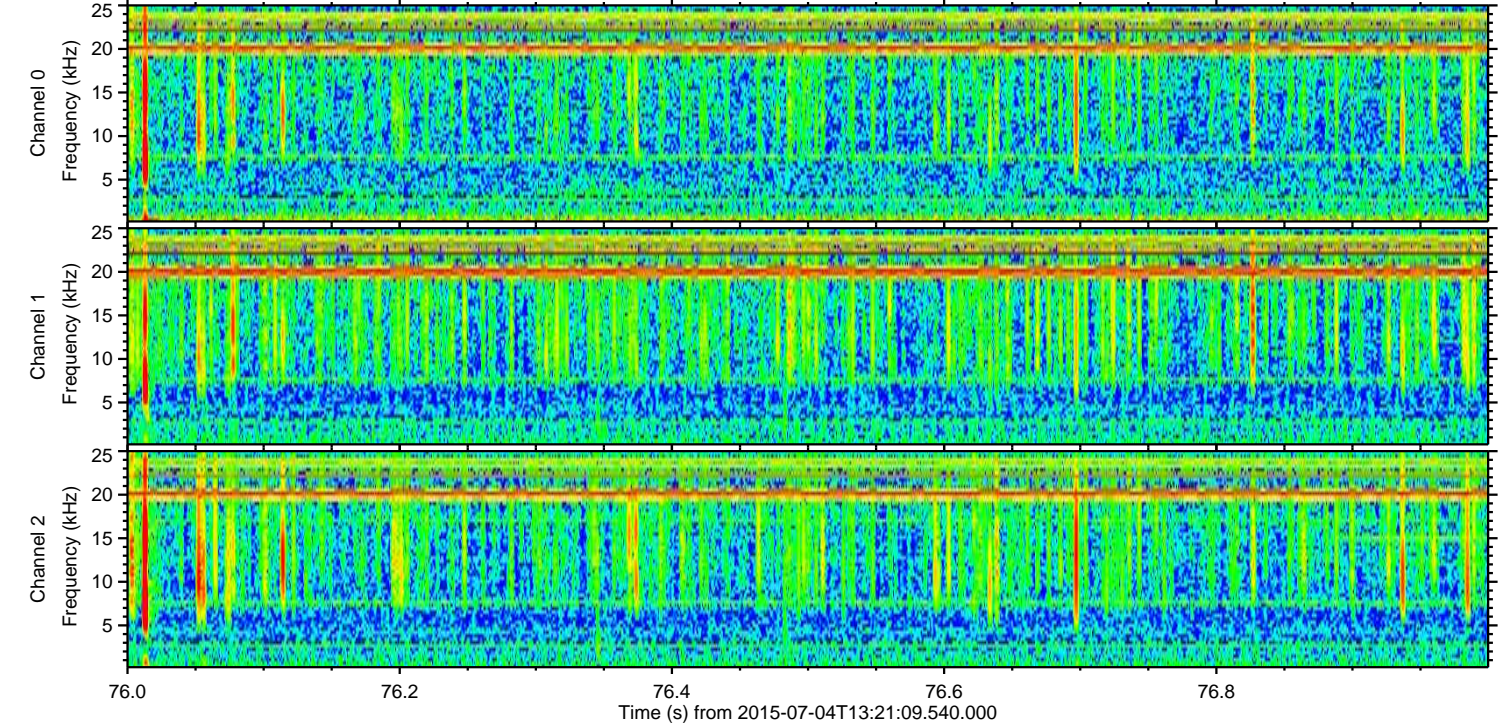
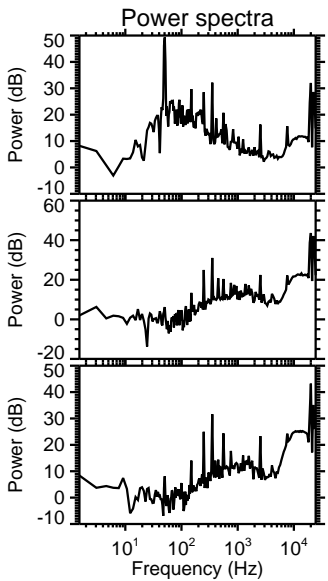
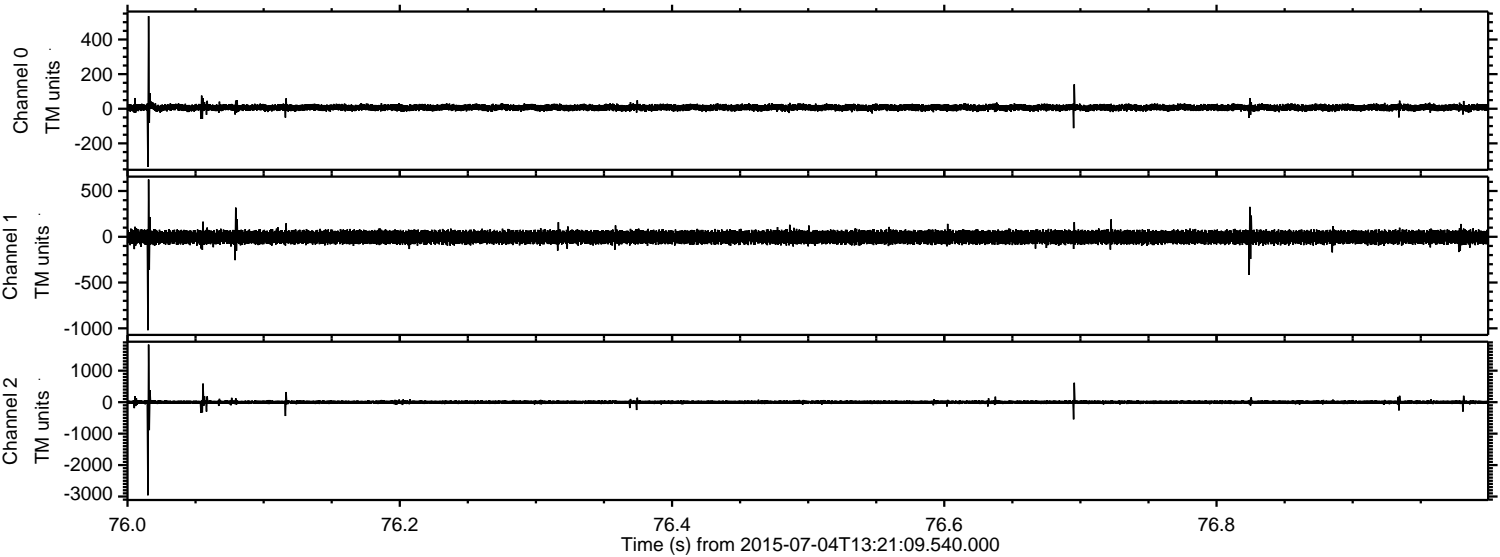



Processed Sat Jul 4 15:27:25 2015 by ELM ver.2012-10-06 from 001\_\_elm20150704\_132108\_\_dat00.bin

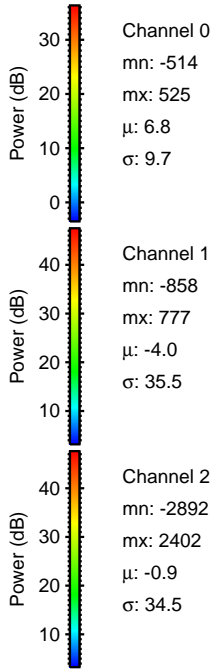
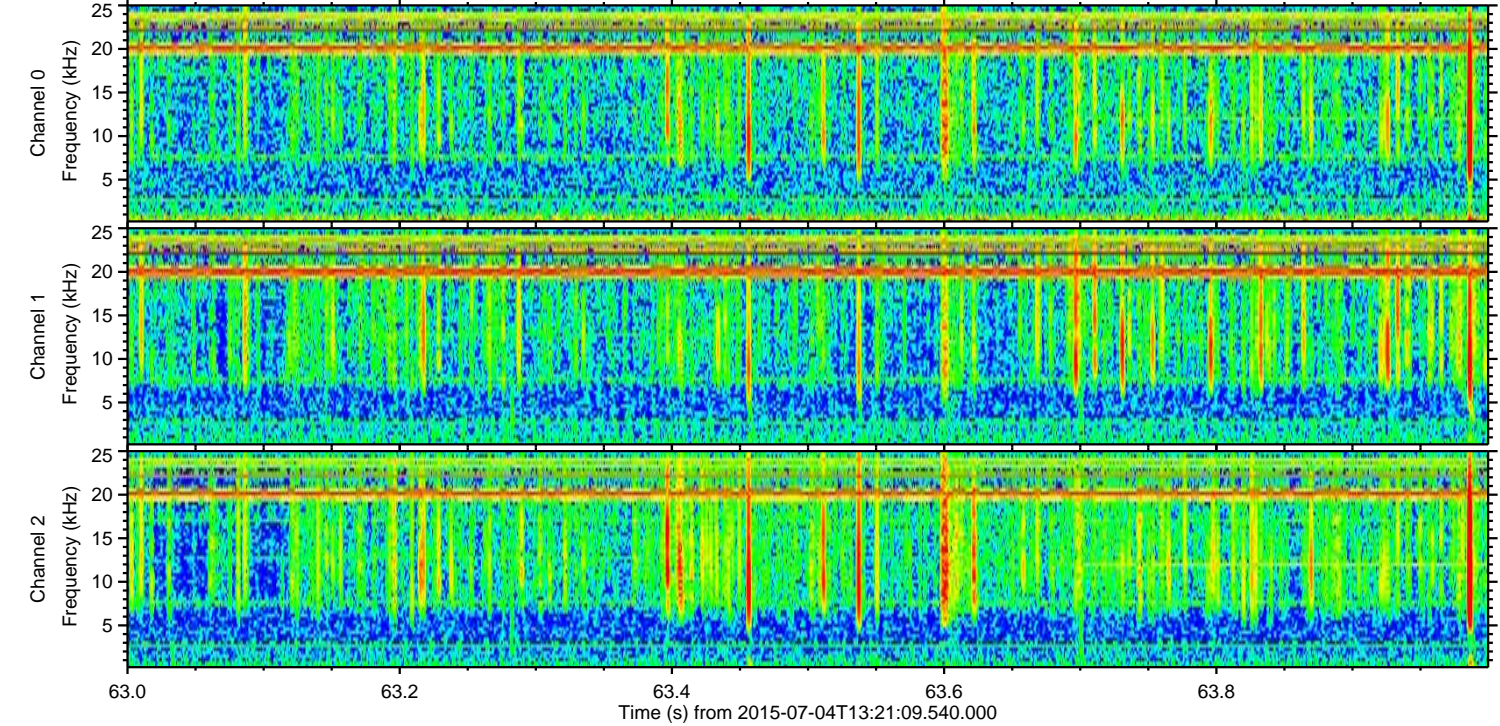
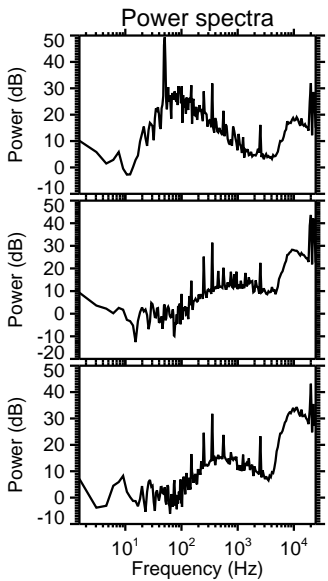
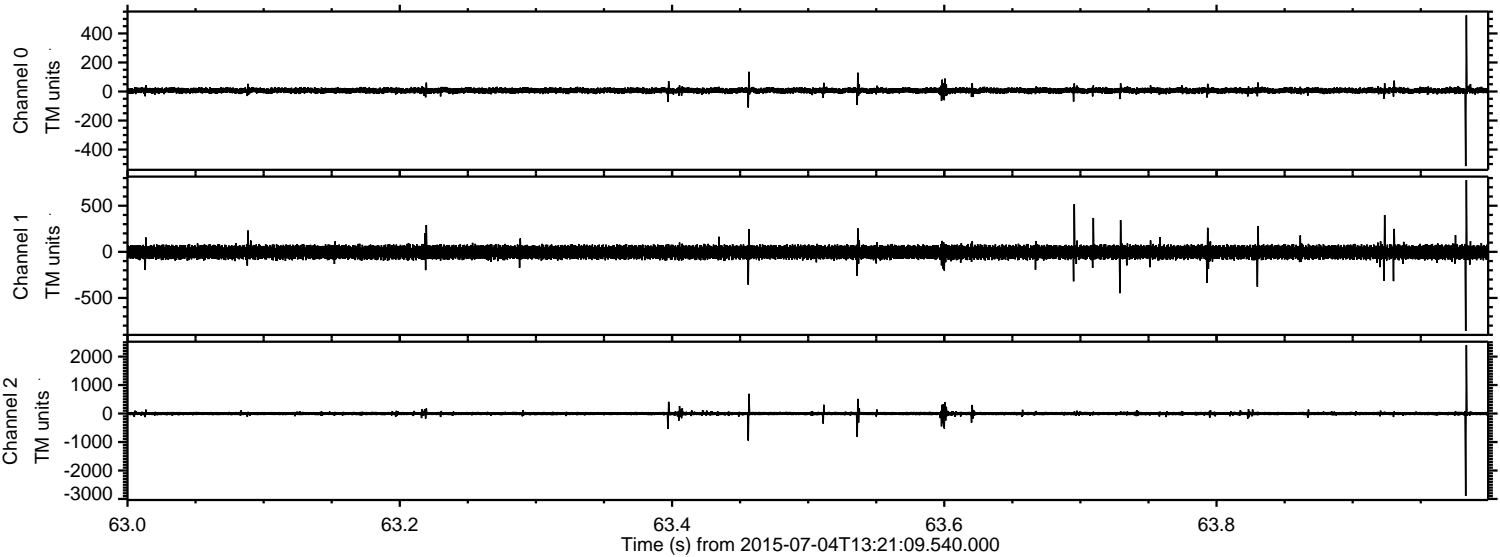



Processed Sat Jul 4 15:27:26 2015 by ELM ver.2012-10-06 from 001\_\_elm20150704\_132108\_\_dat00.bin

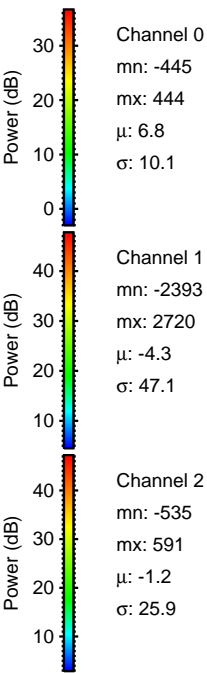
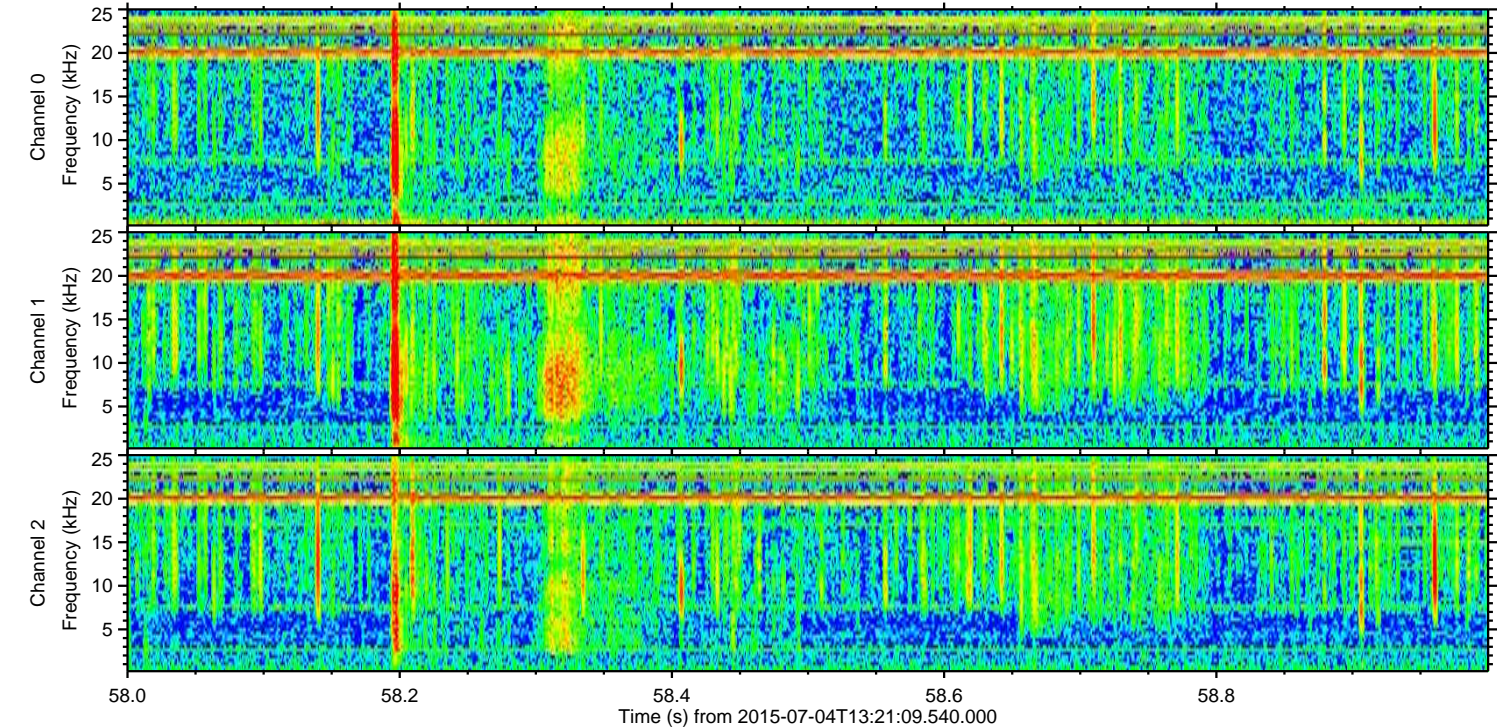
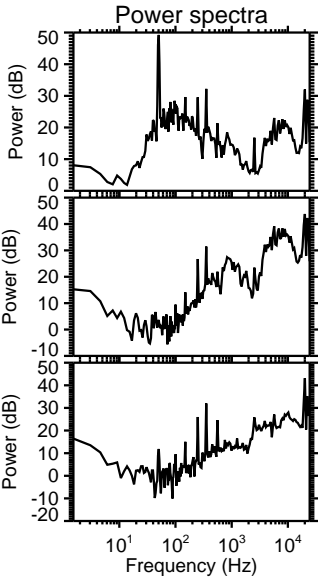
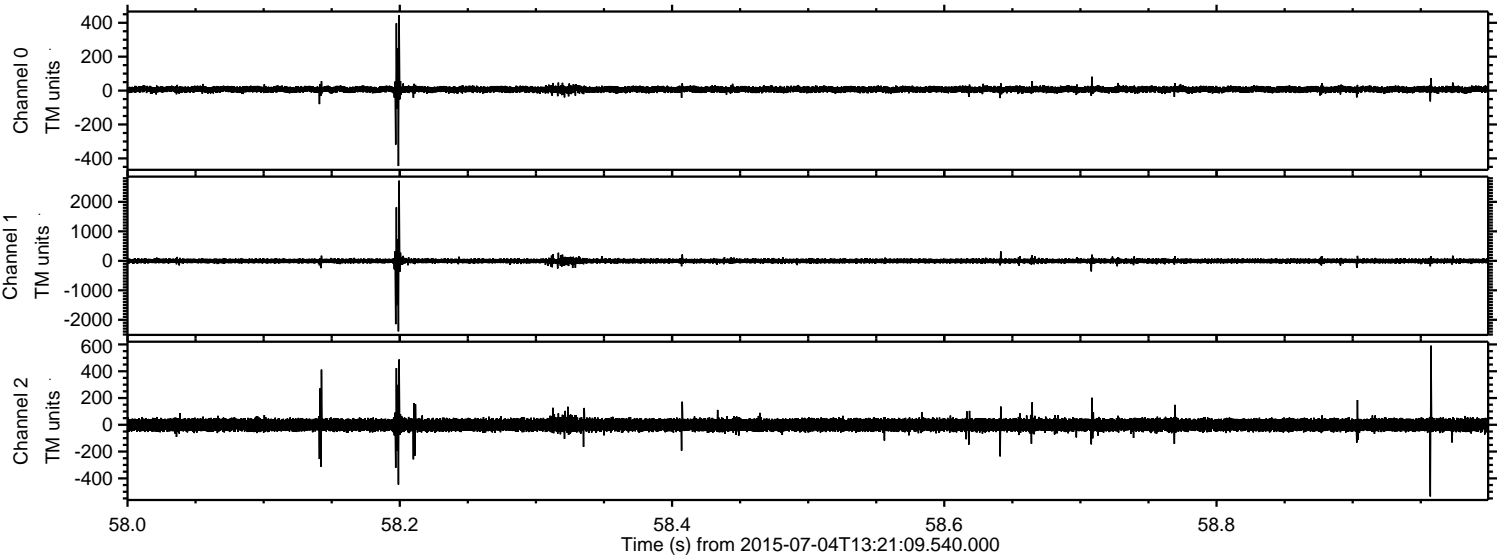



ELMAVAN 3D WAVEFORMS (Measured data sampled at 50 kHz) 51000 packets of 144 samples from 2015-07-04T13:21:09.540.000. Part 1/147

Processed Sat Jul 4 15:27:27 2015 by ELM ver.2012-10-06 from 001\_\_elm20150704\_132108\_\_dat00.bin

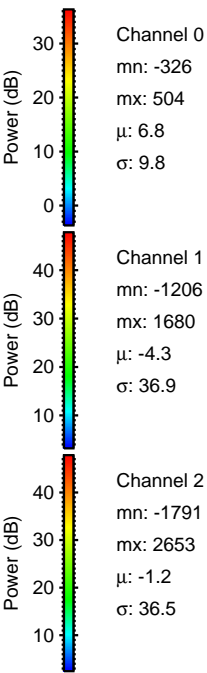
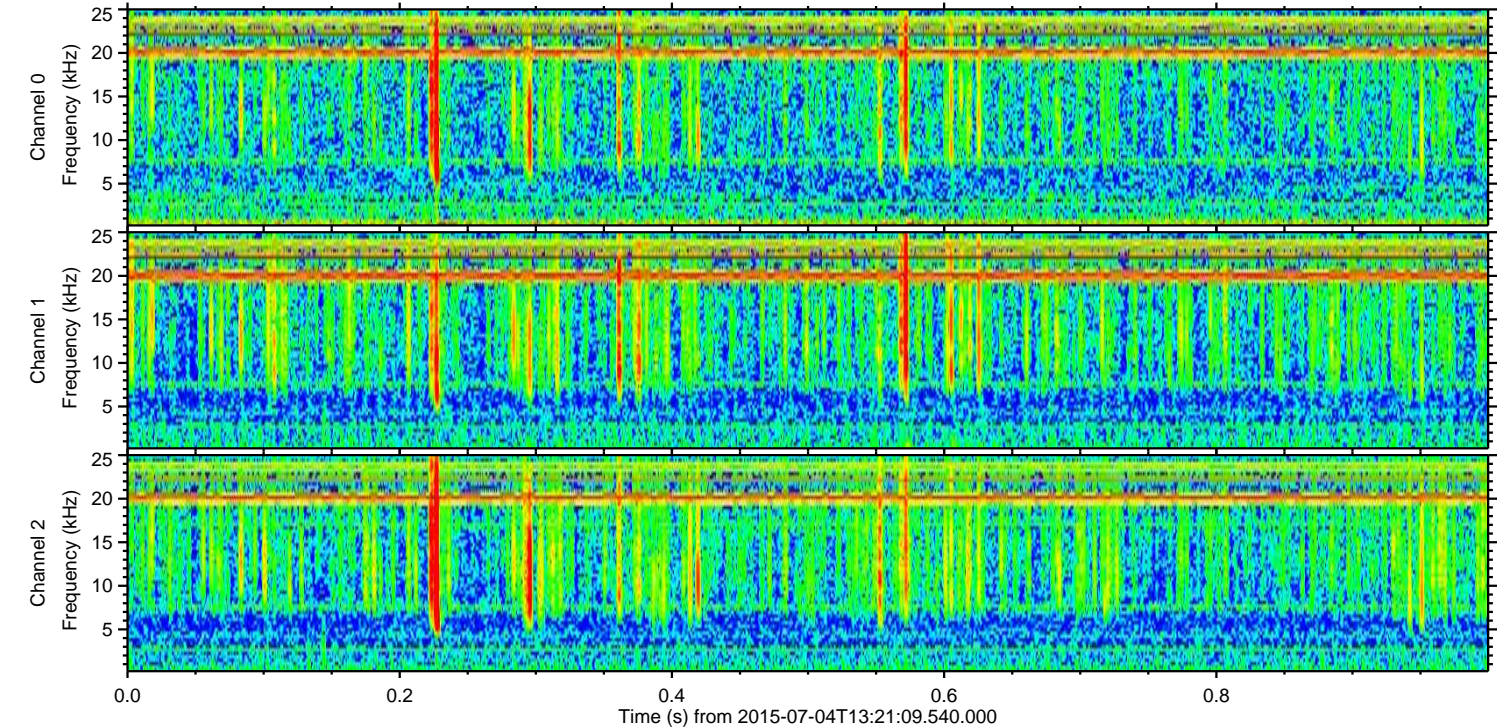
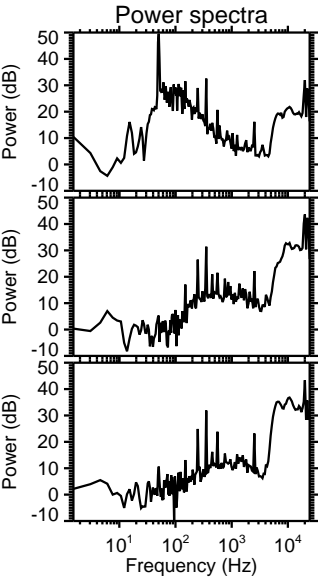
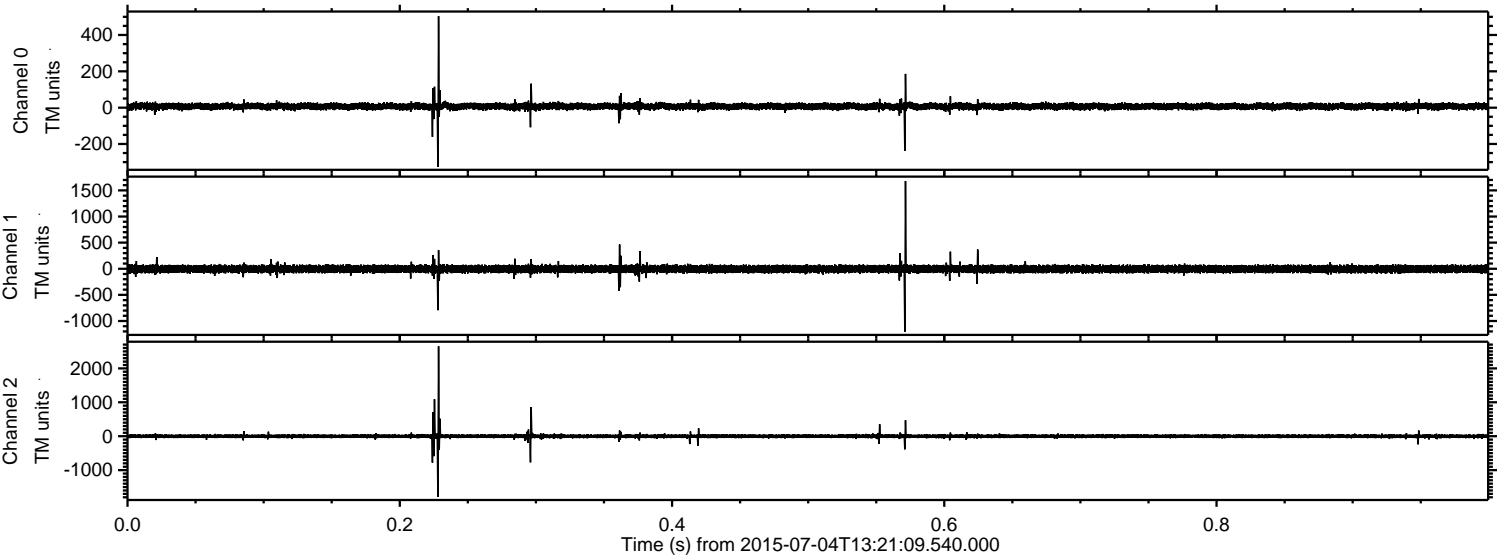



ELMAVAN 3D WAVEFORMS (Measured data sampled at 50 kHz) 51000 packets of 144 samples from 2015-07-04T13:21:09.540.000. Part 124/147

