

ELMAVAN 3D WAVEFORMS (Measured data sampled at 50 kHz) 51000 packets of 144 samples from 2015-07-04T07:10:54.092.999.

Processed Sat Jul 4 09:16:58 2015 by ELM ver.2012-10-06 from 001\_\_elm20150704\_071053\_\_dat00.bin

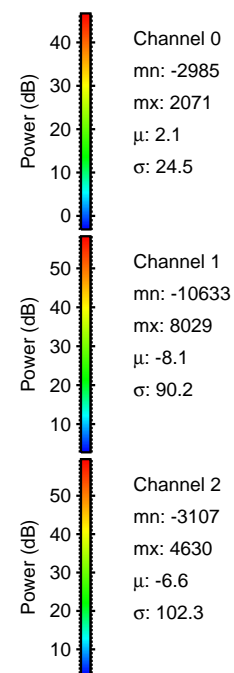

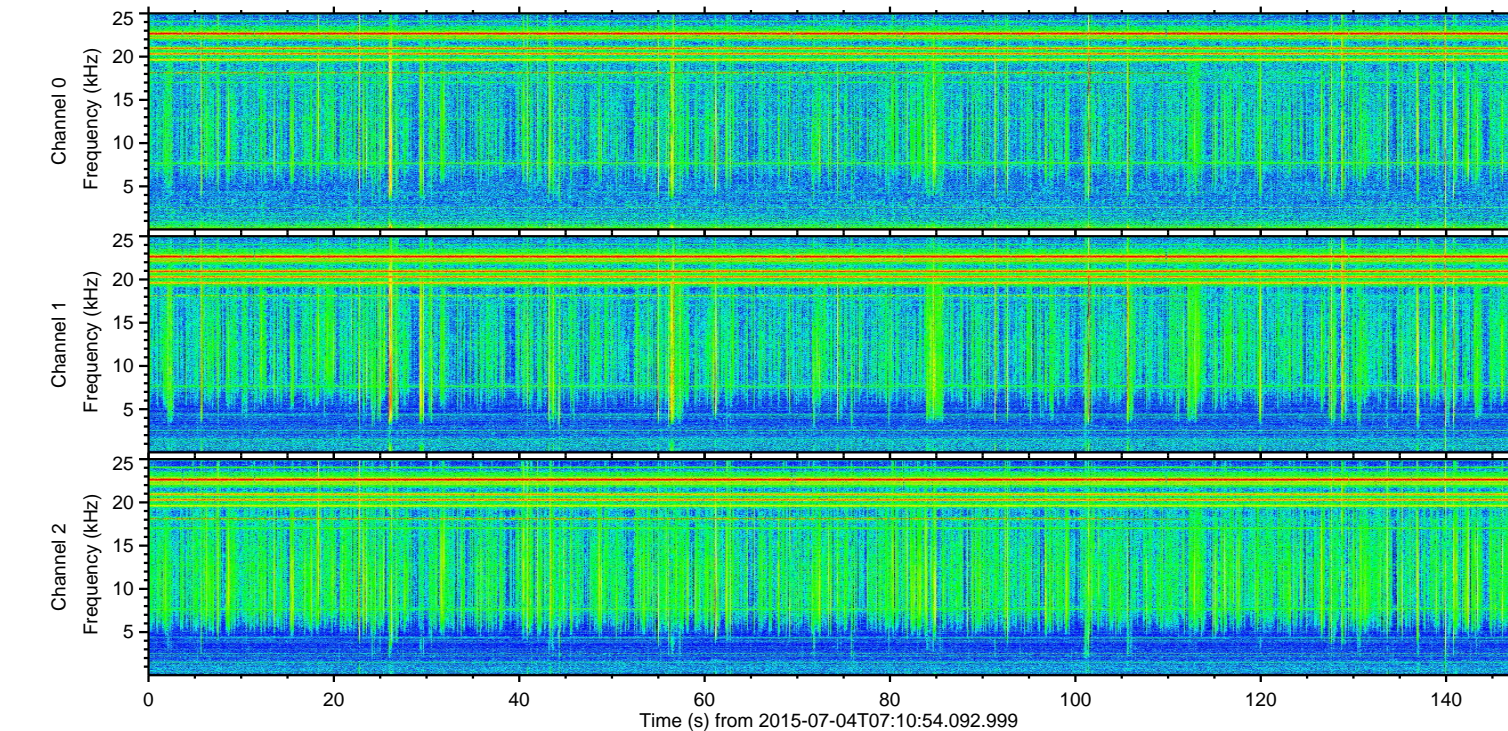
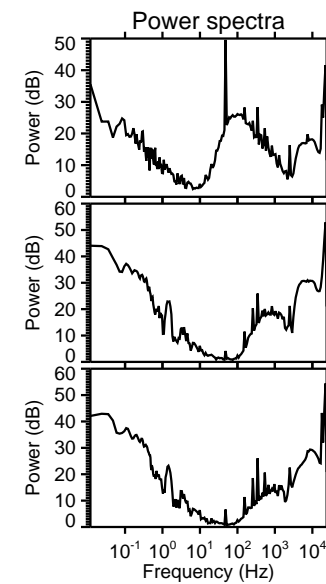
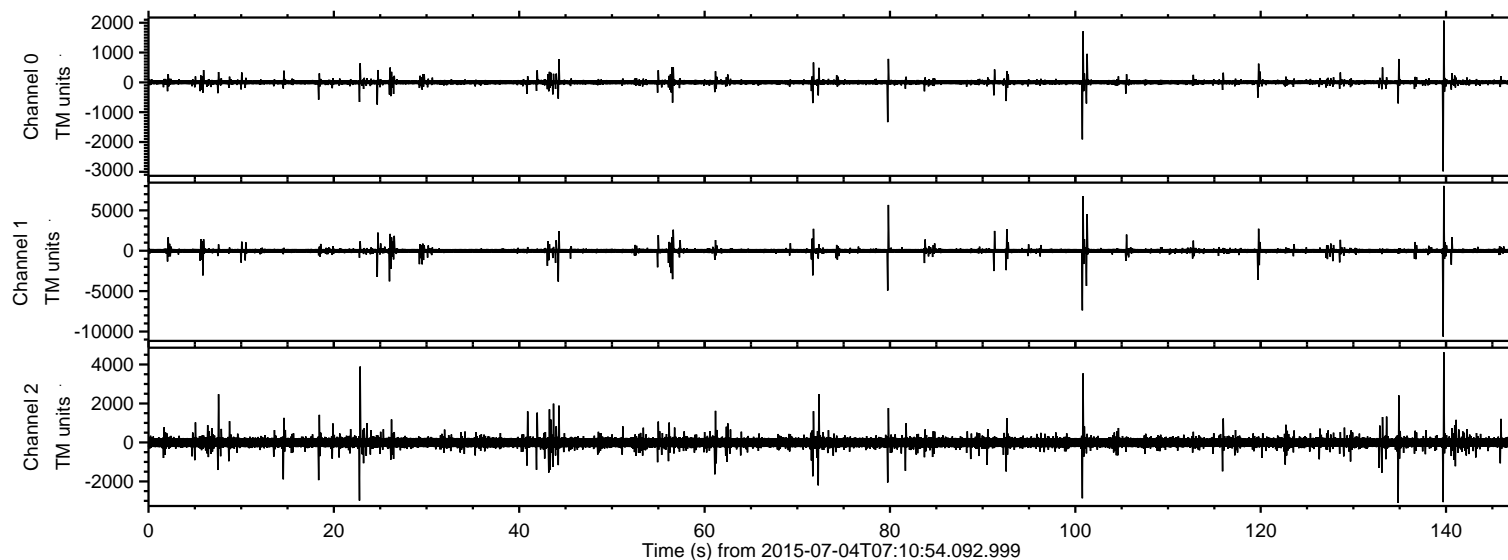

ELMAVAN 3D WAVEFORMS (Measured data sampled at 50 kHz) 51000 packets of 144 samples from 2015-07-04T07:10:54.092.999. Part 140/147

Processed Sat Jul 4 09:17:14 2015 by ELM ver.2012-10-06 from 001\_\_elm20150704\_071053\_\_dat00.bin

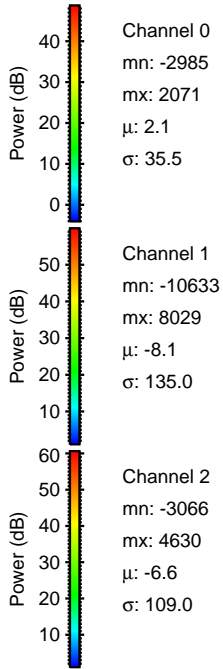
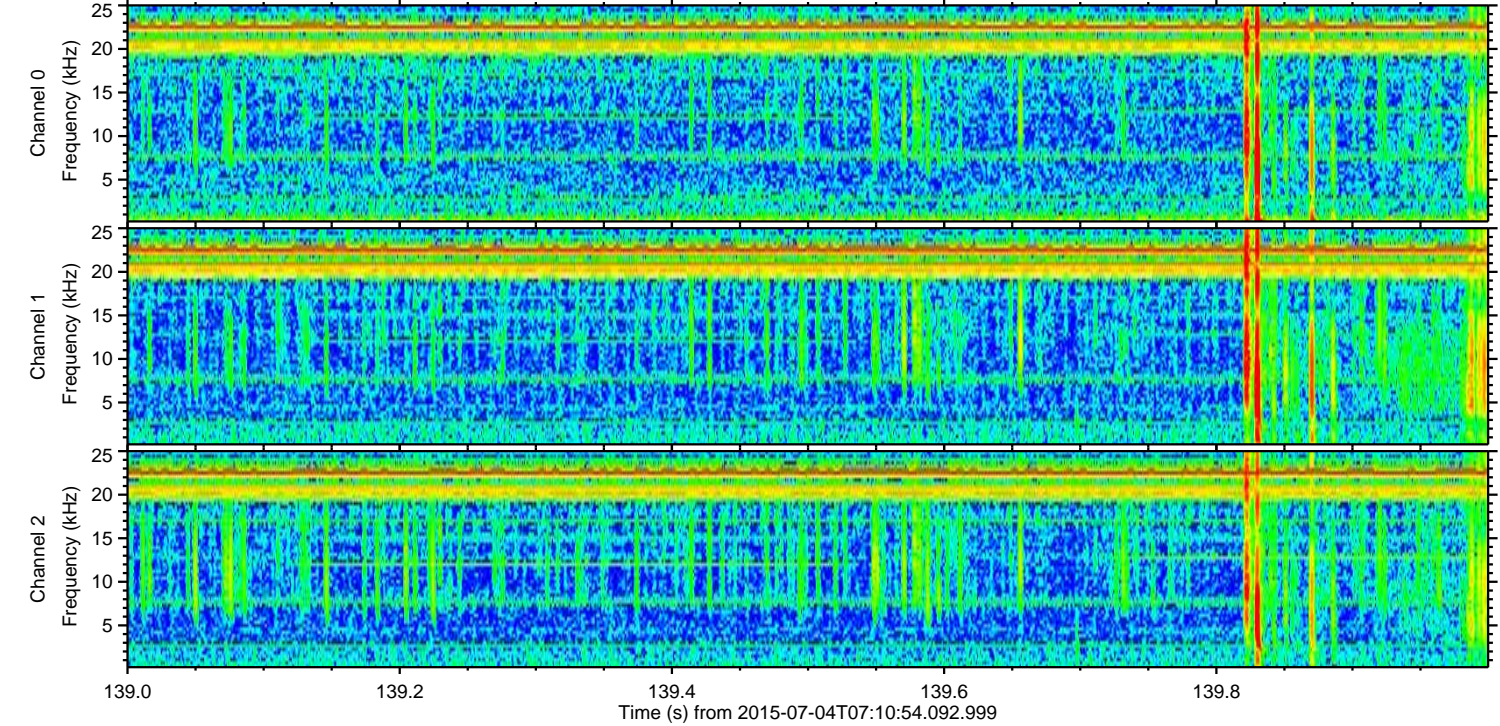
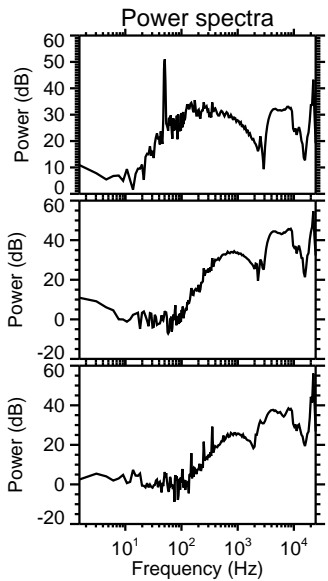
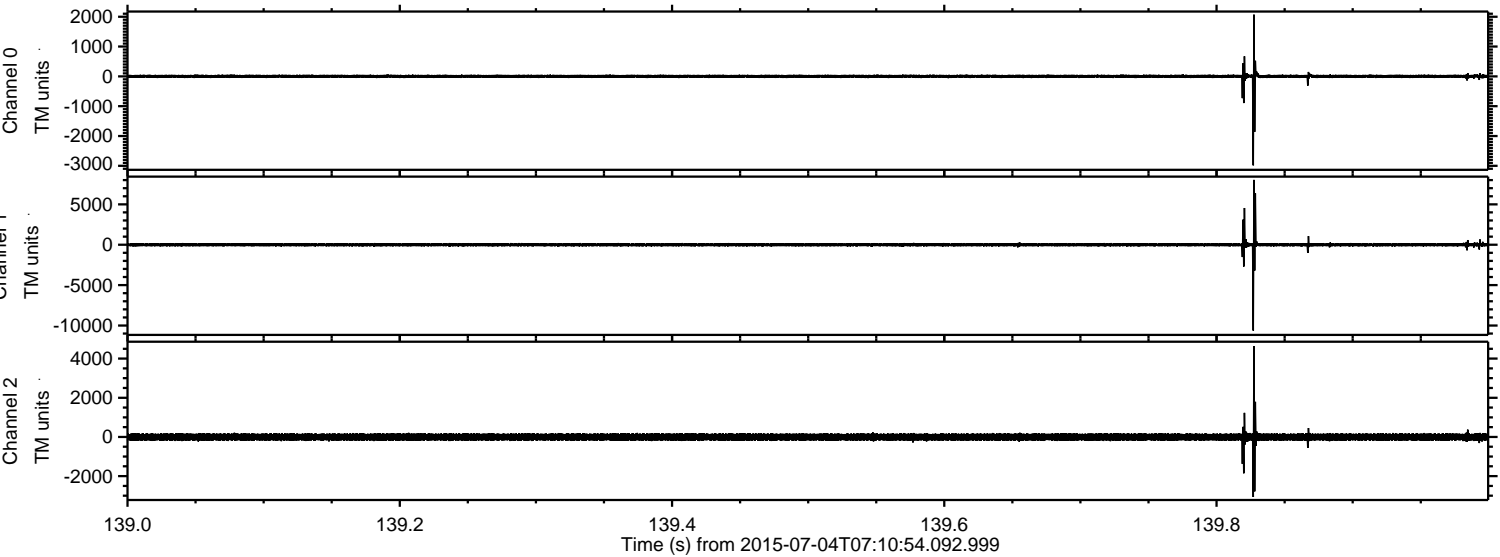



ELMAVAN 3D WAVEFORMS (Measured data sampled at 50 kHz) 51000 packets of 144 samples from 2015-07-04T07:10:54.092.999. Part 101/147

Processed Sat Jul 4 09:17:15 2015 by ELM ver.2012-10-06 from 001\_\_elm20150704\_071053\_\_dat00.bin

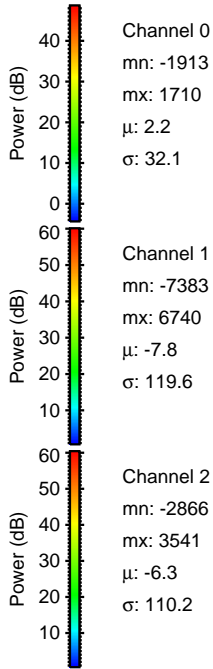
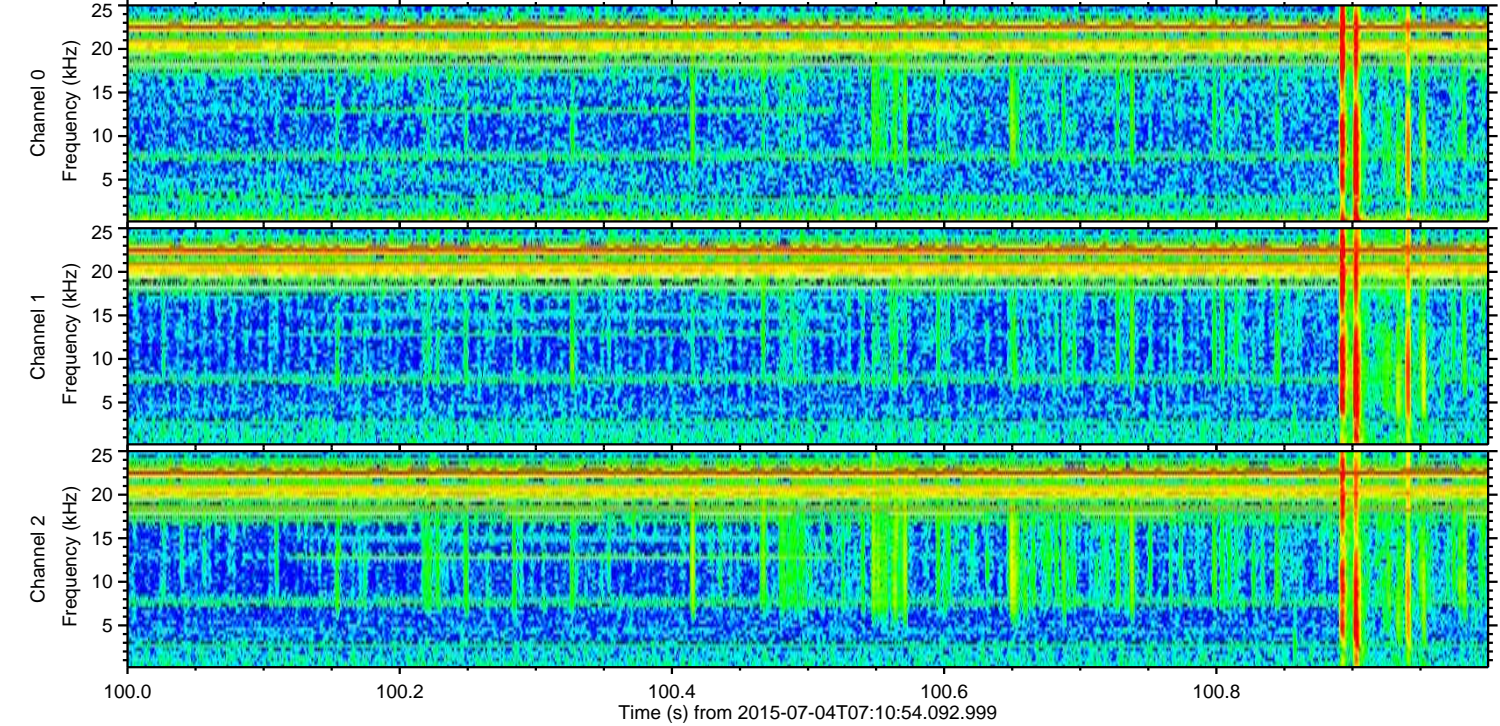
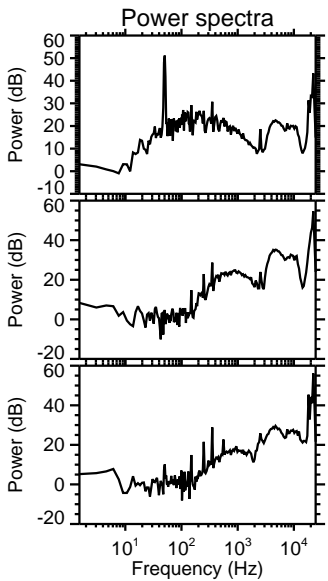
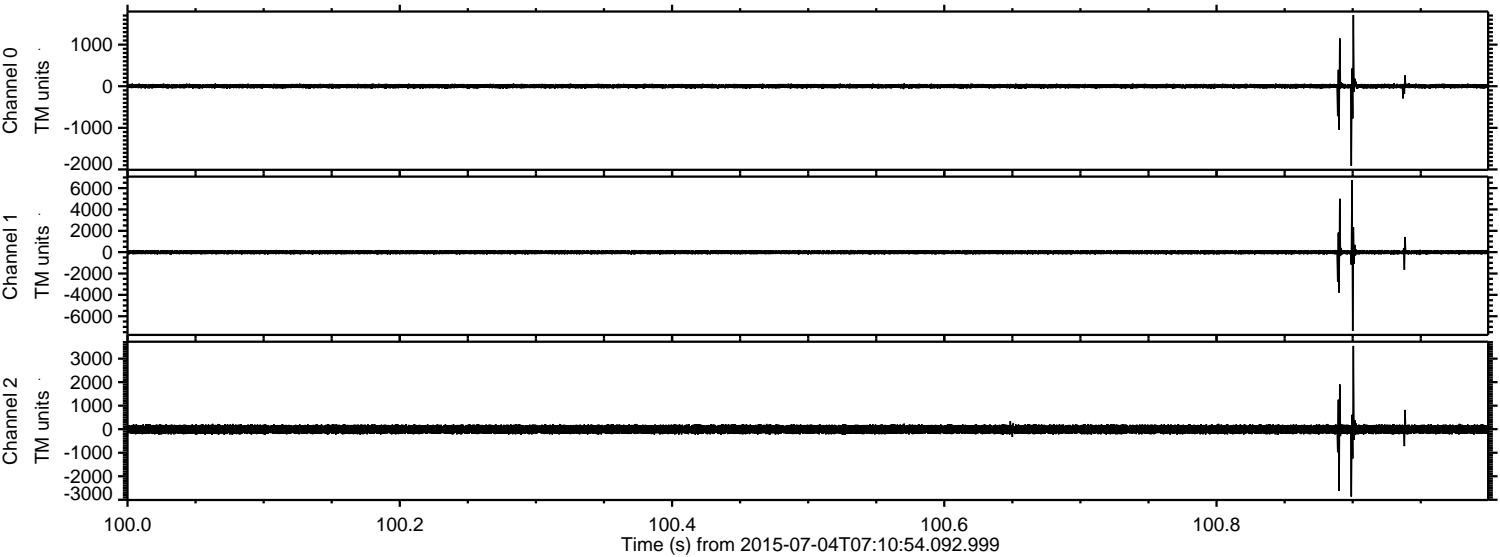

Channel 0  
mn: -1913  
mx: 1710  
 $\mu$ : 2.2  
 $\sigma$ : 32.1

Channel 1  
mn: -7383  
mx: 6740  
 $\mu$ : -7.8  
 $\sigma$ : 119.6

Channel 2  
mn: -2866  
mx: 3541  
 $\mu$ : -6.3  
 $\sigma$ : 110.2



Processed Sat Jul 4 09:17:16 2015 by ELM ver.2012-10-06 from 001\_\_elm20150704\_071053\_\_dat00.bin

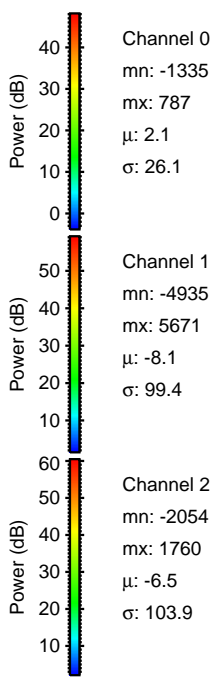
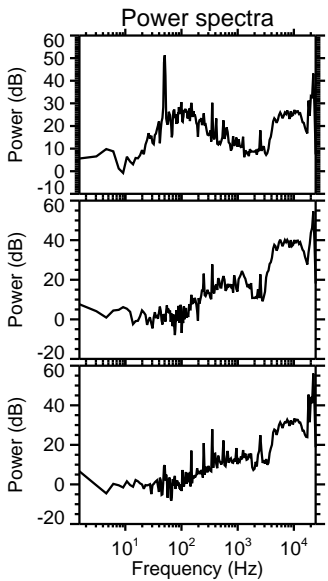
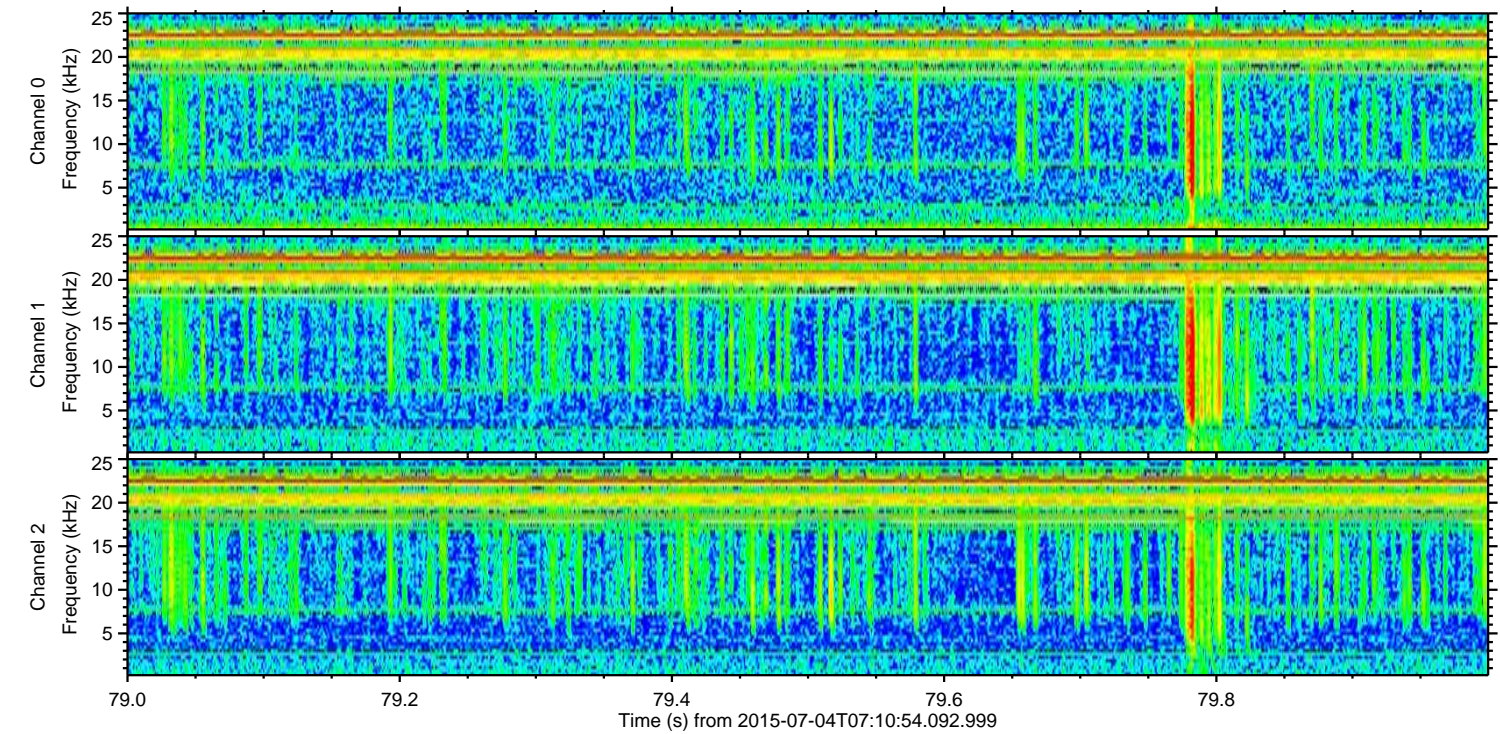
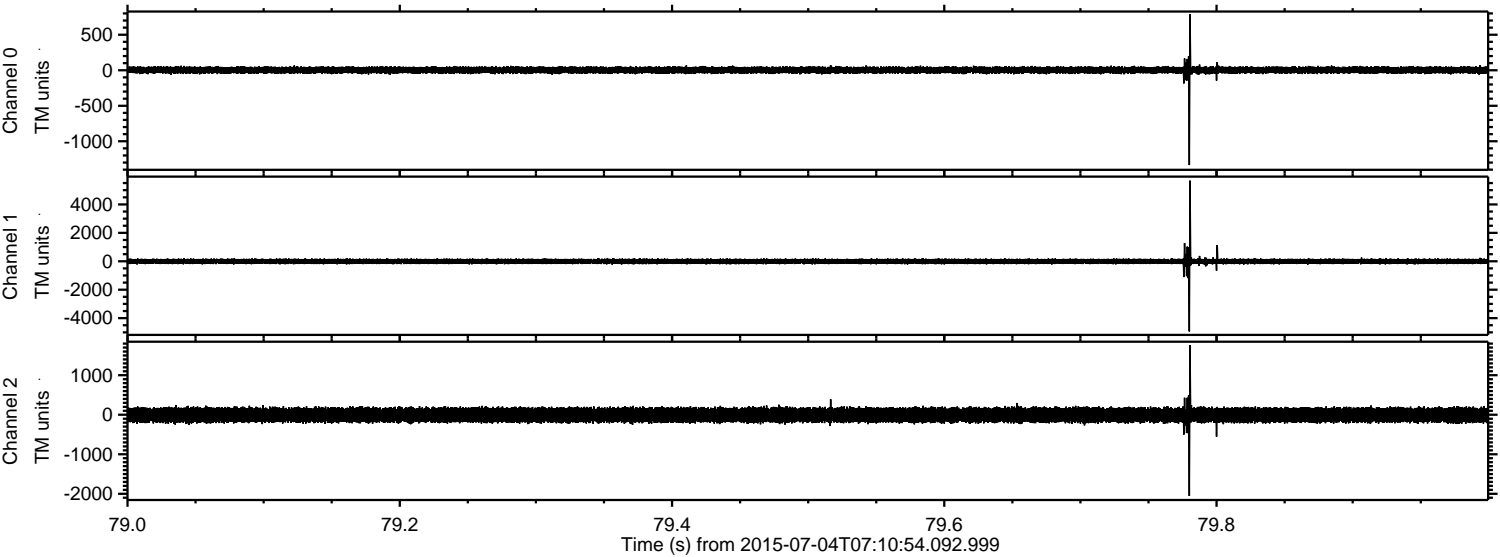

Channel 0  
mn: -1335  
mx: 787  
 $\mu$ : 2.1  
 $\sigma$ : 26.1

Channel 1  
mn: -4935  
mx: 5671  
 $\mu$ : -8.1  
 $\sigma$ : 99.4

Channel 2  
mn: -2054  
mx: 1760  
 $\mu$ : -6.5  
 $\sigma$ : 103.9



ELMAVAN 3D WAVEFORMS (Measured data sampled at 50 kHz) 51000 packets of 144 samples from 2015-07-04T07:10:54.092.999. Part 102/147

Processed Sat Jul 4 09:17:17 2015 by ELM ver.2012-10-06 from 001\_\_elm20150704\_071053\_\_dat00.bin

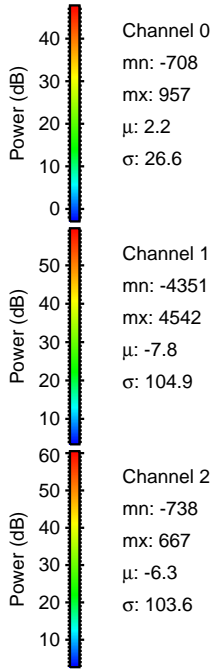
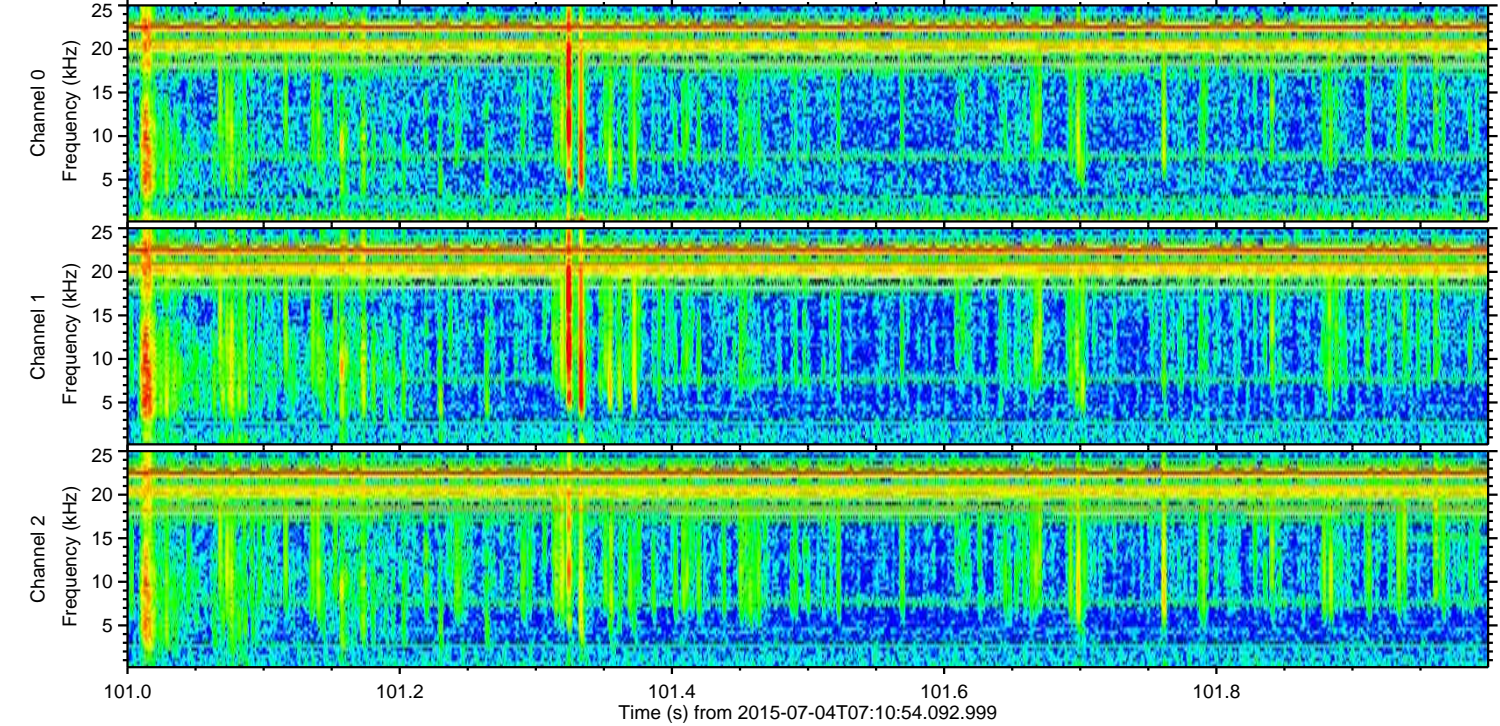
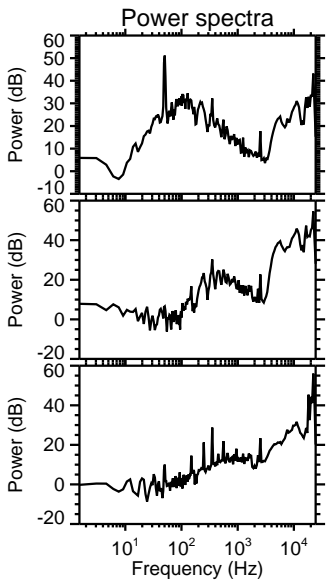
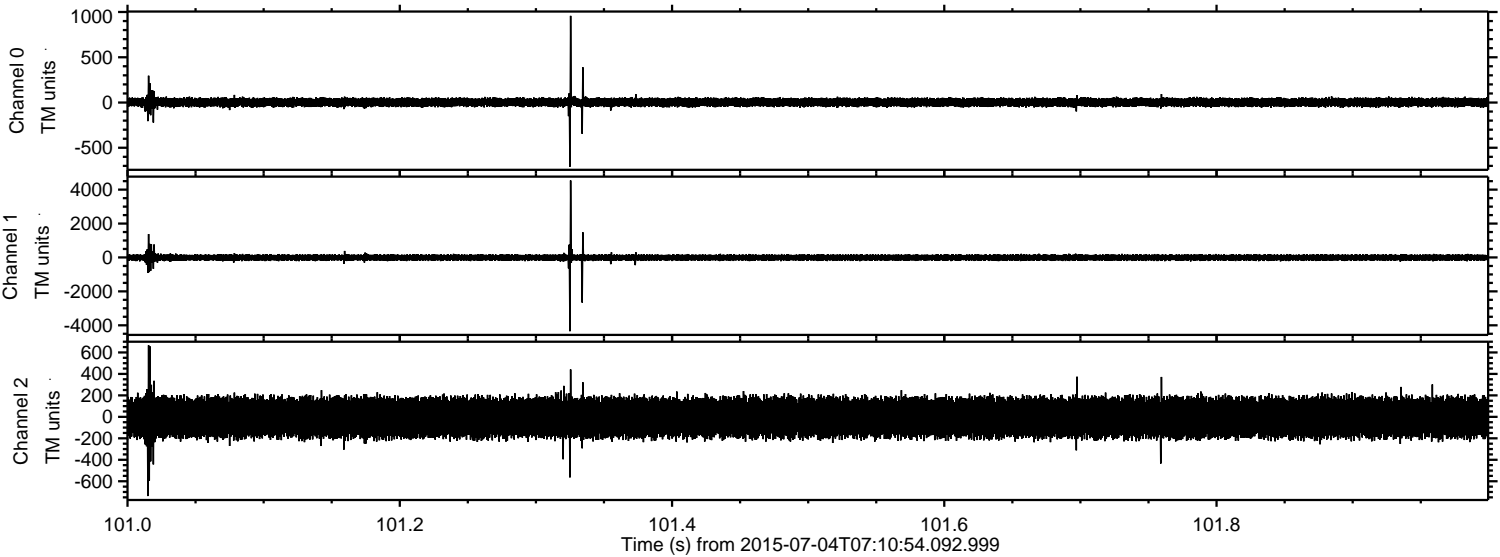



ELMAVAN 3D WAVEFORMS (Measured data sampled at 50 kHz) 51000 packets of 144 samples from 2015-07-04T07:10:54.092.999. Part 23/147

Processed Sat Jul 4 09:17:18 2015 by ELM ver.2012-10-06 from 001\_\_elm20150704\_071053\_\_dat00.bin

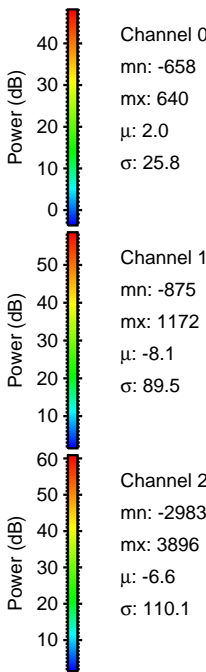
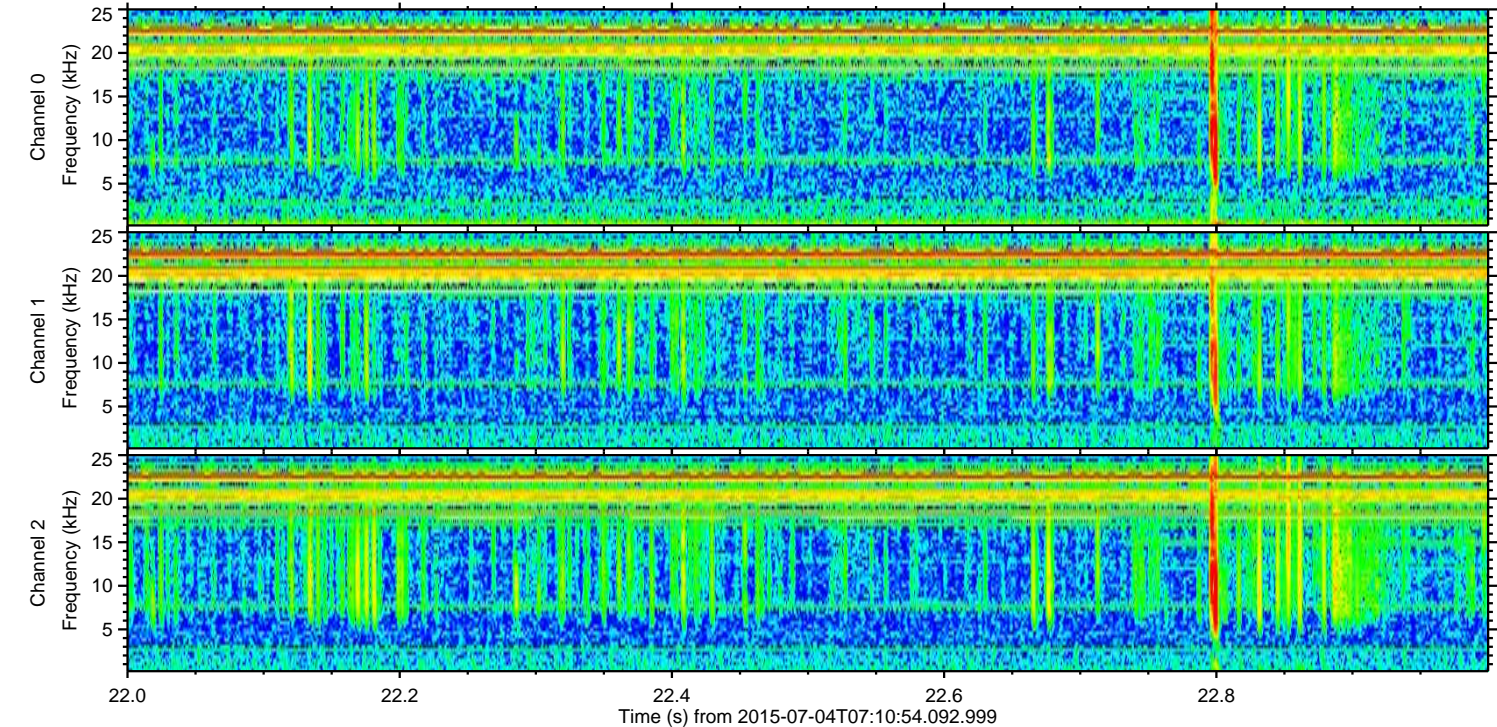
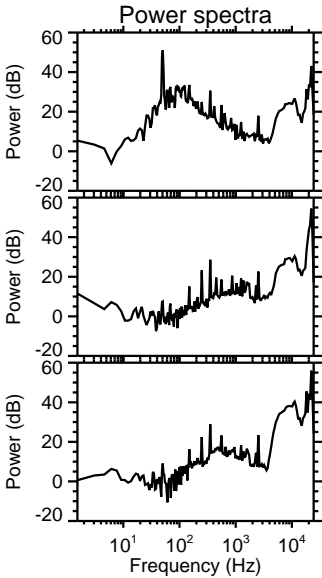
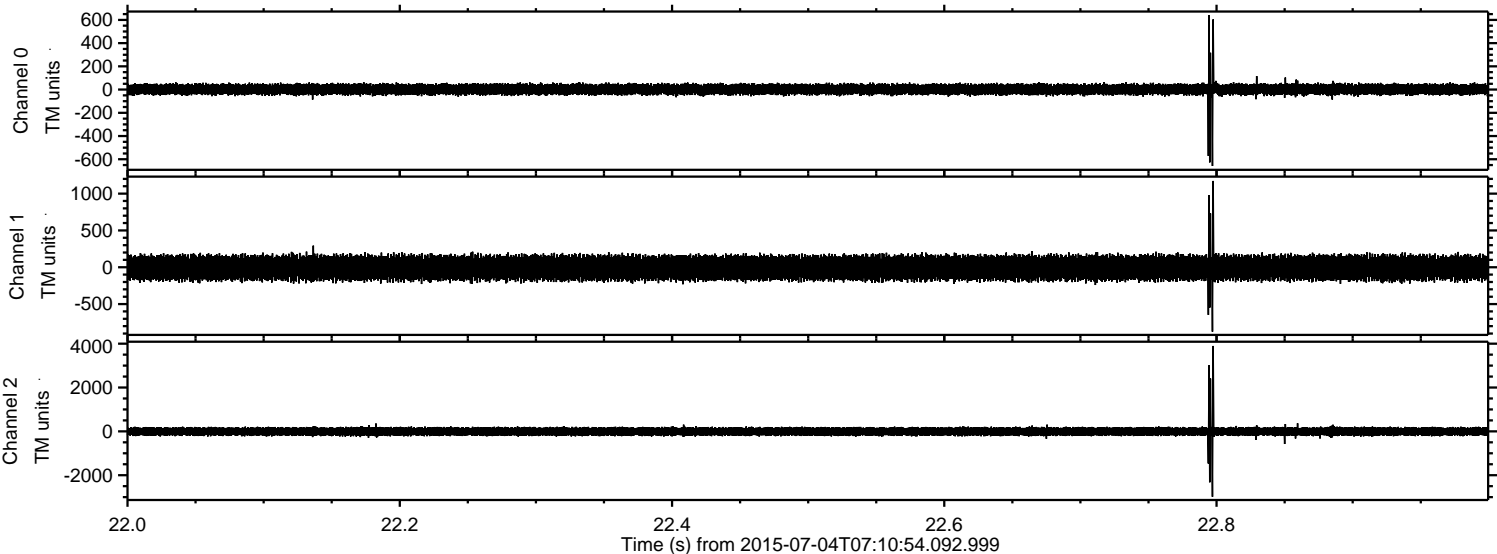



Processed Sat Jul 4 09:17:19 2015 by ELM ver.2012-10-06 from 001\_\_elm20150704\_071053\_\_dat00.bin

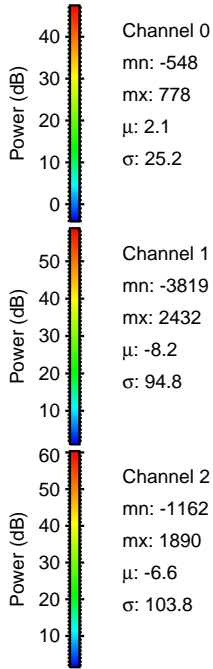
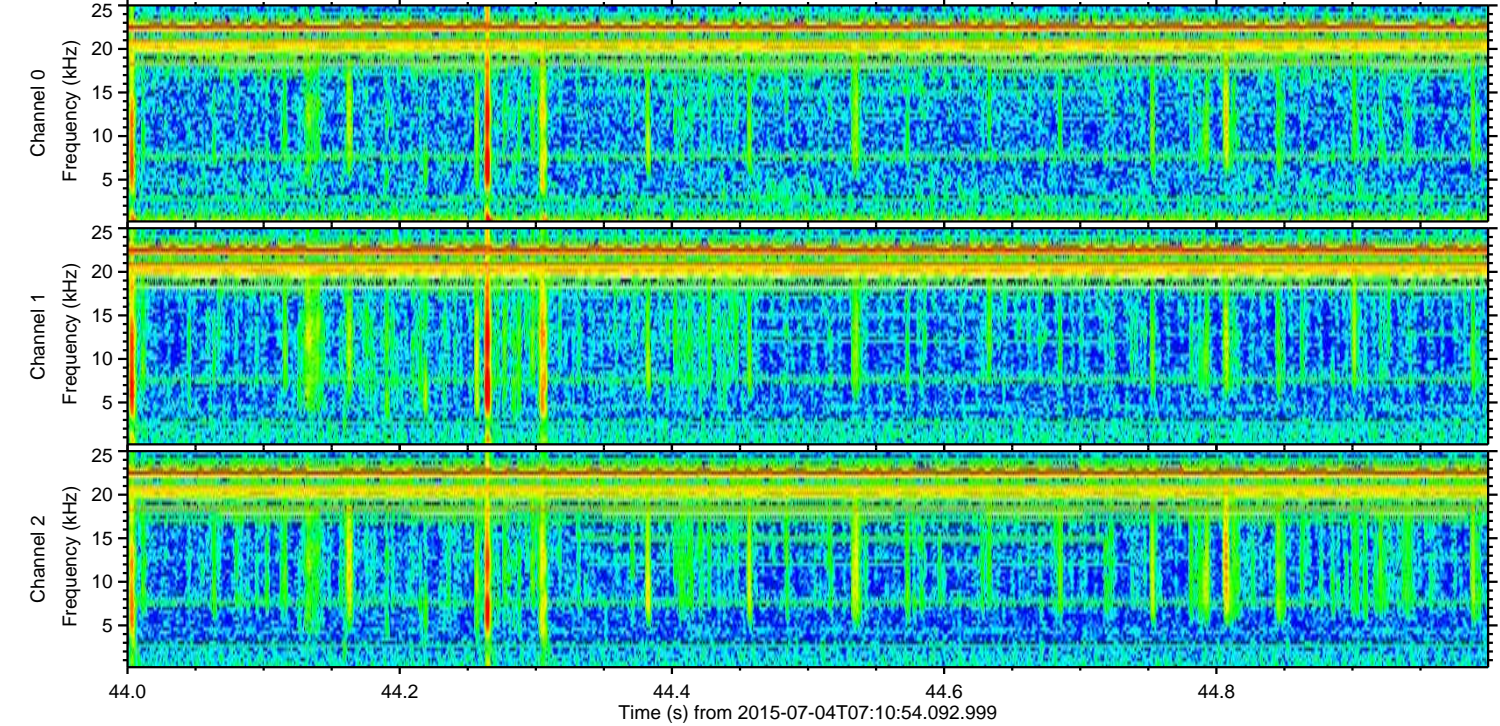
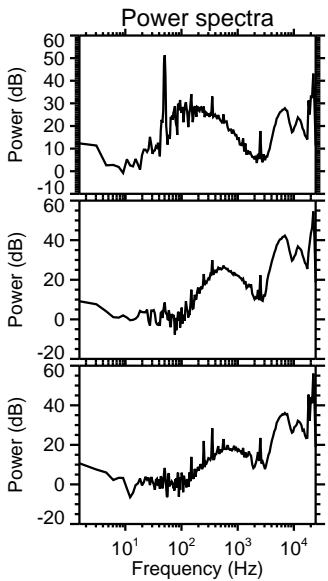
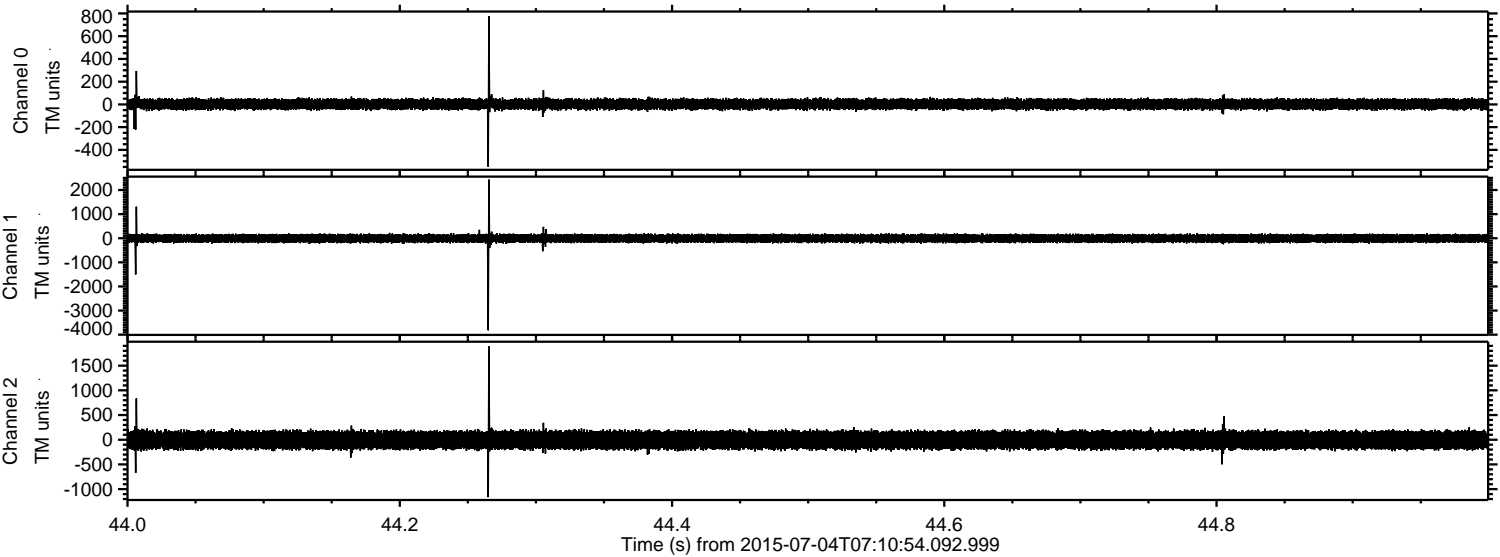



Processed Sat Jul 4 09:17:20 2015 by ELM ver.2012-10-06 from 001\_\_elm20150704\_071053\_\_dat00.bin

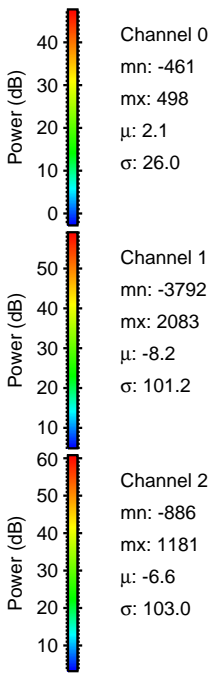
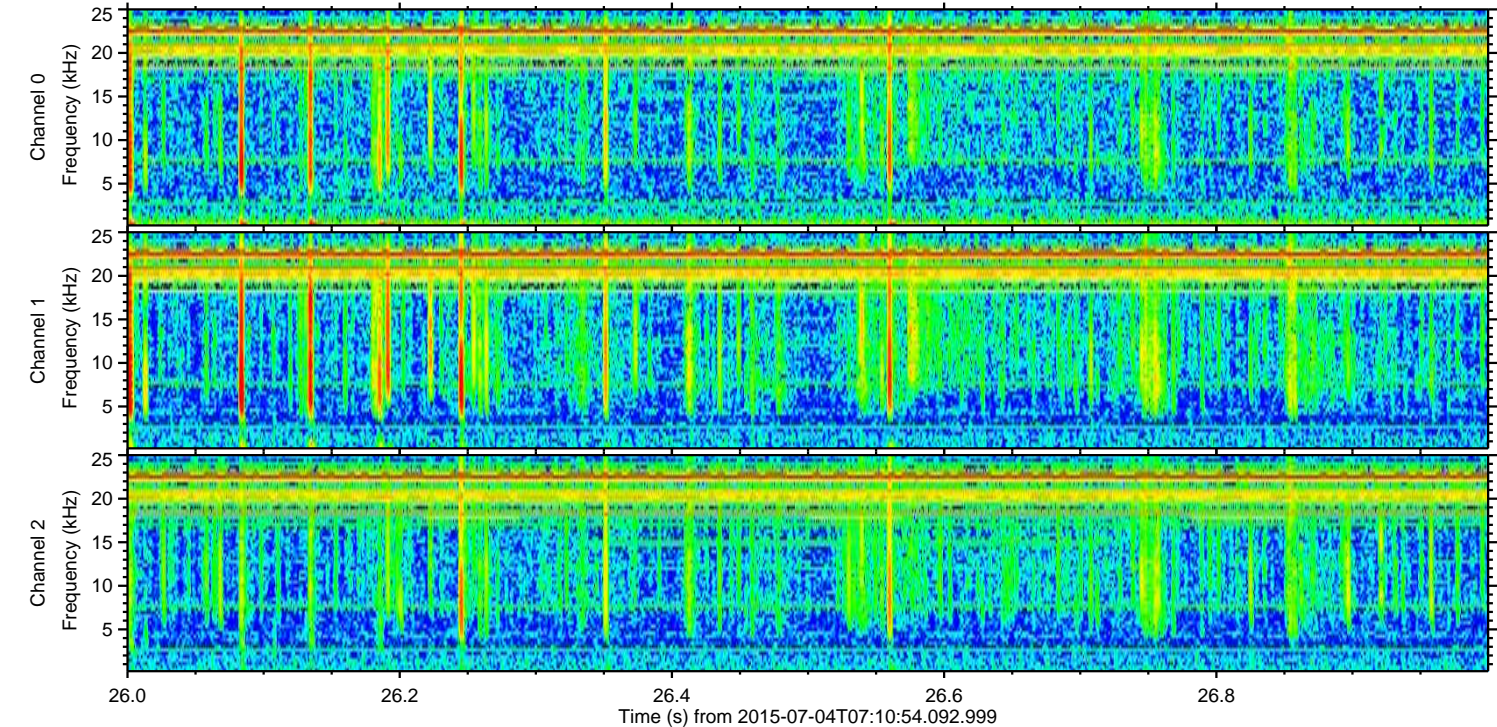
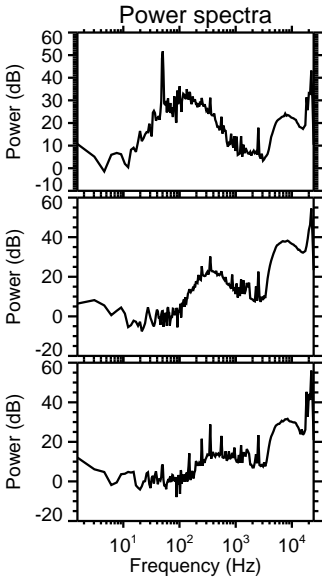
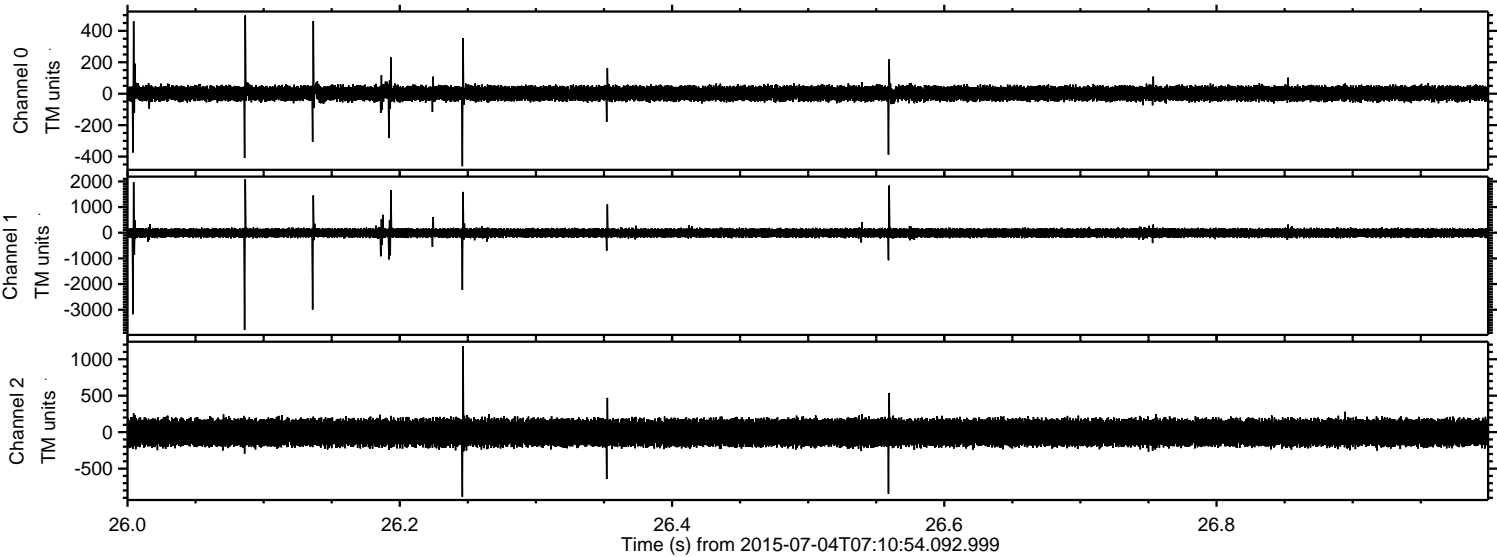



ELMAVAN 3D WAVEFORMS (Measured data sampled at 50 kHz) 51000 packets of 144 samples from 2015-07-04T07:10:54.092.999. Part 120/147

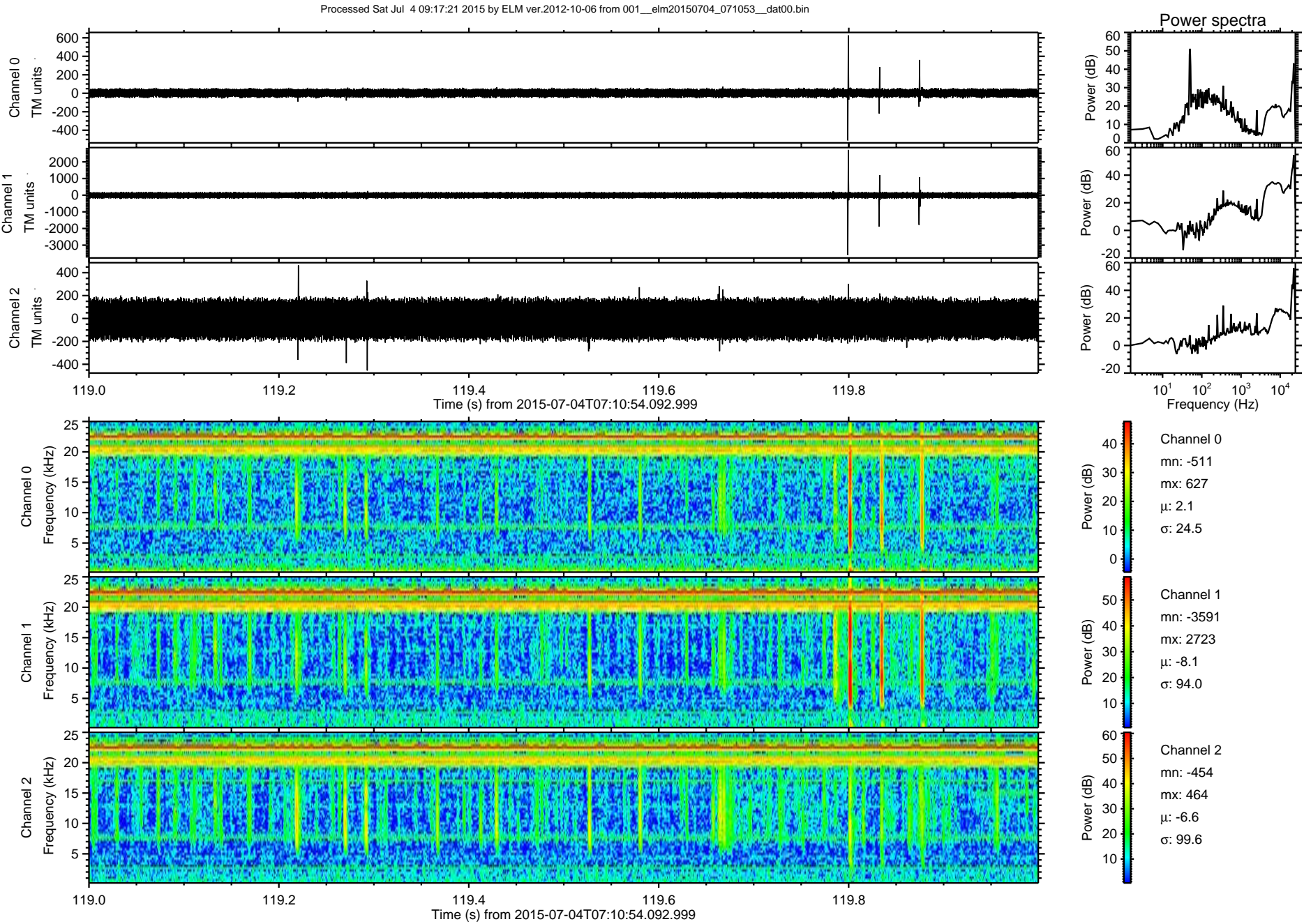



ELMAVAN 3D WAVEFORMS (Measured data sampled at 50 kHz) 51000 packets of 144 samples from 2015-07-04T07:10:54.092.999. Part 57/147

Processed Sat Jul 4 09:17:22 2015 by ELM ver.2012-10-06 from 001\_\_elm20150704\_071053\_\_dat00.bin

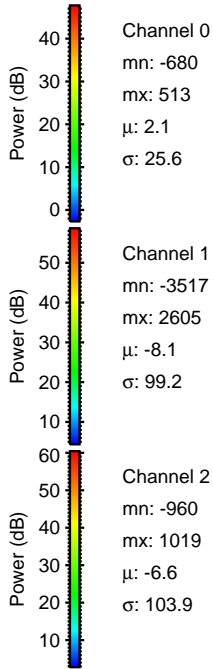
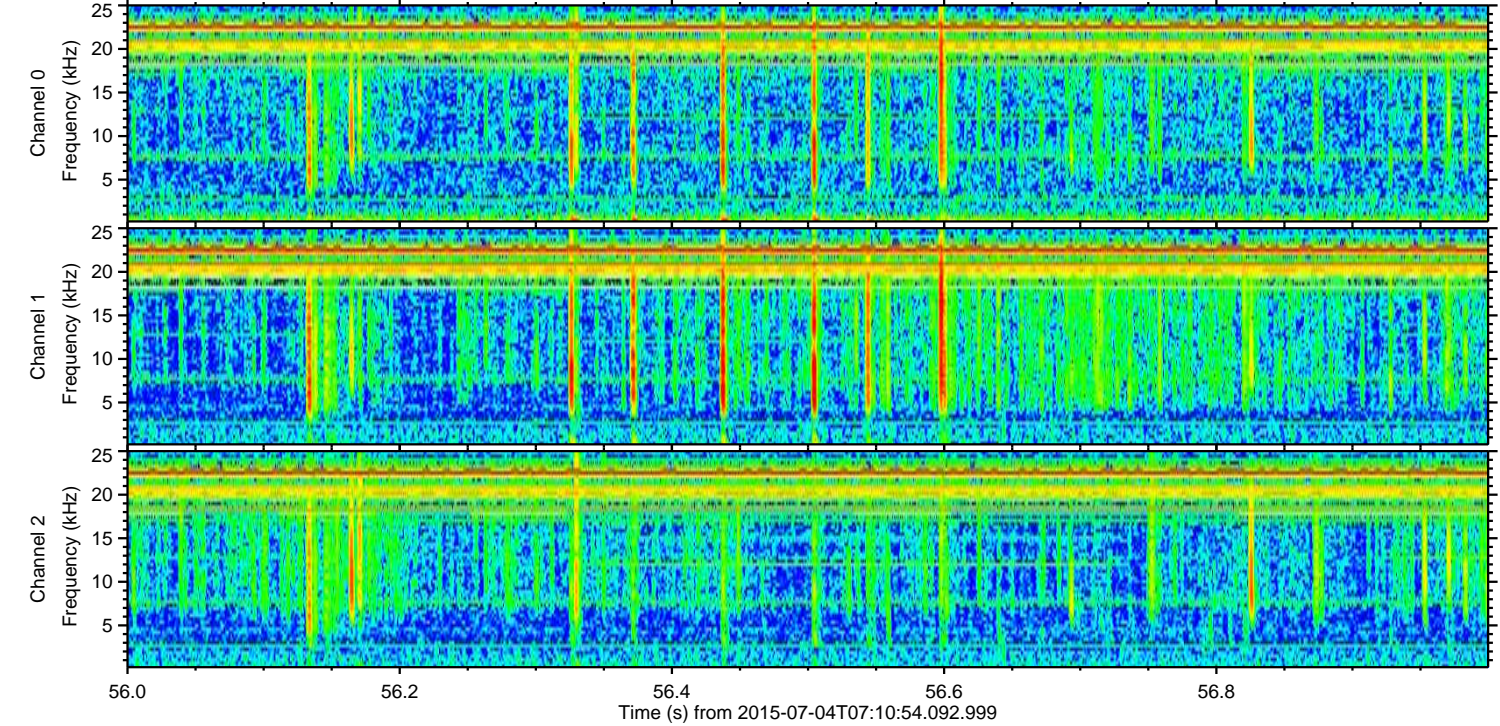
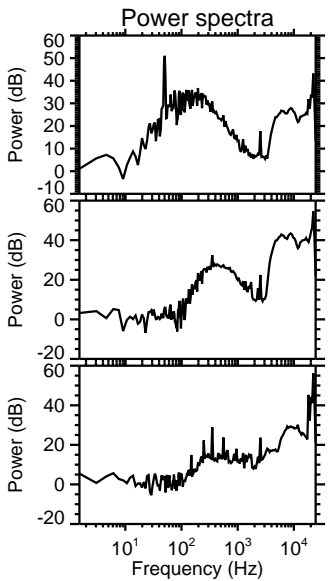
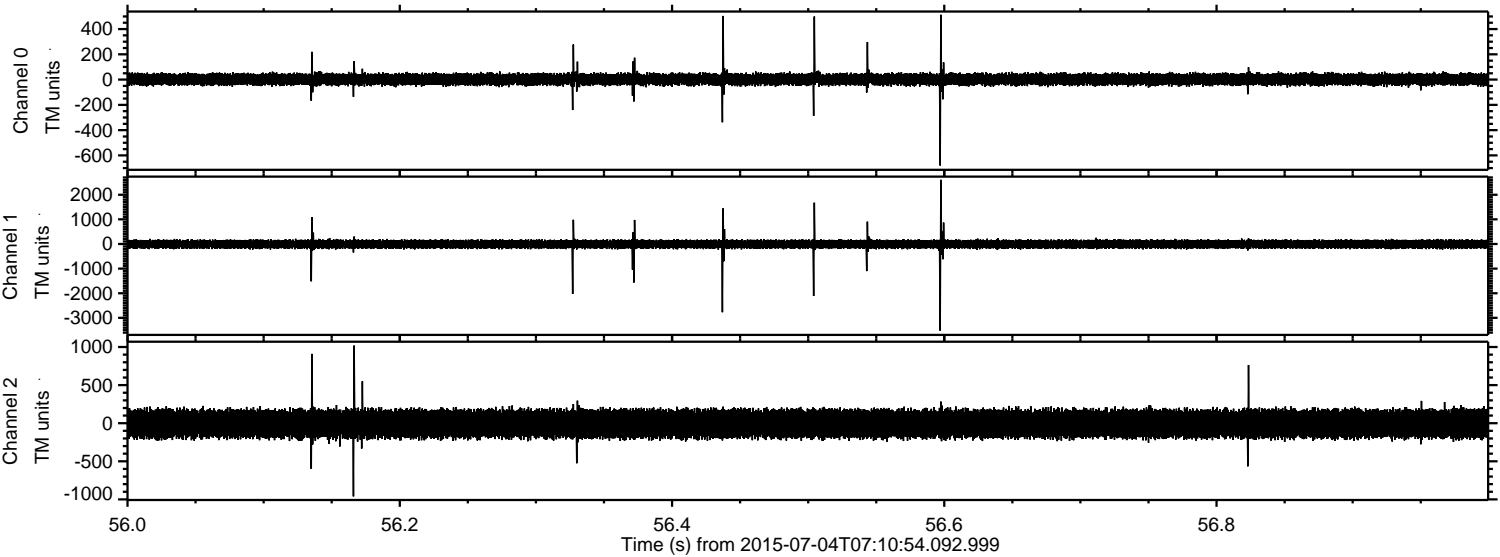

Channel 0  
mn: -680  
mx: 513  
 $\mu$ : 2.1  
 $\sigma$ : 25.6

Channel 1  
mn: -3517  
mx: 2605  
 $\mu$ : -8.1  
 $\sigma$ : 99.2

Channel 2  
mn: -960  
mx: 1019  
 $\mu$ : -6.6  
 $\sigma$ : 103.9



ELMAVAN 3D WAVEFORMS (Measured data sampled at 50 kHz) 51000 packets of 144 samples from 2015-07-04T07:10:54.092.999. Part 48/147

