

# ELMAVAN 3D WAVEFORMS (Measured data sampled at 50 kHz) 51000 packets of 144 samples from 2015-07-04T04:30:47.416.999.

Processed Sat Jul 4 06:37:24 2015 by ELM ver.2012-10-06 from 001\_\_elm20150704\_043046\_\_dat00.bin

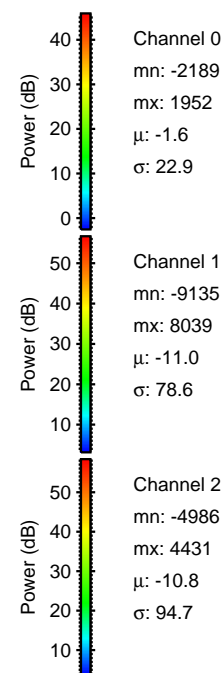
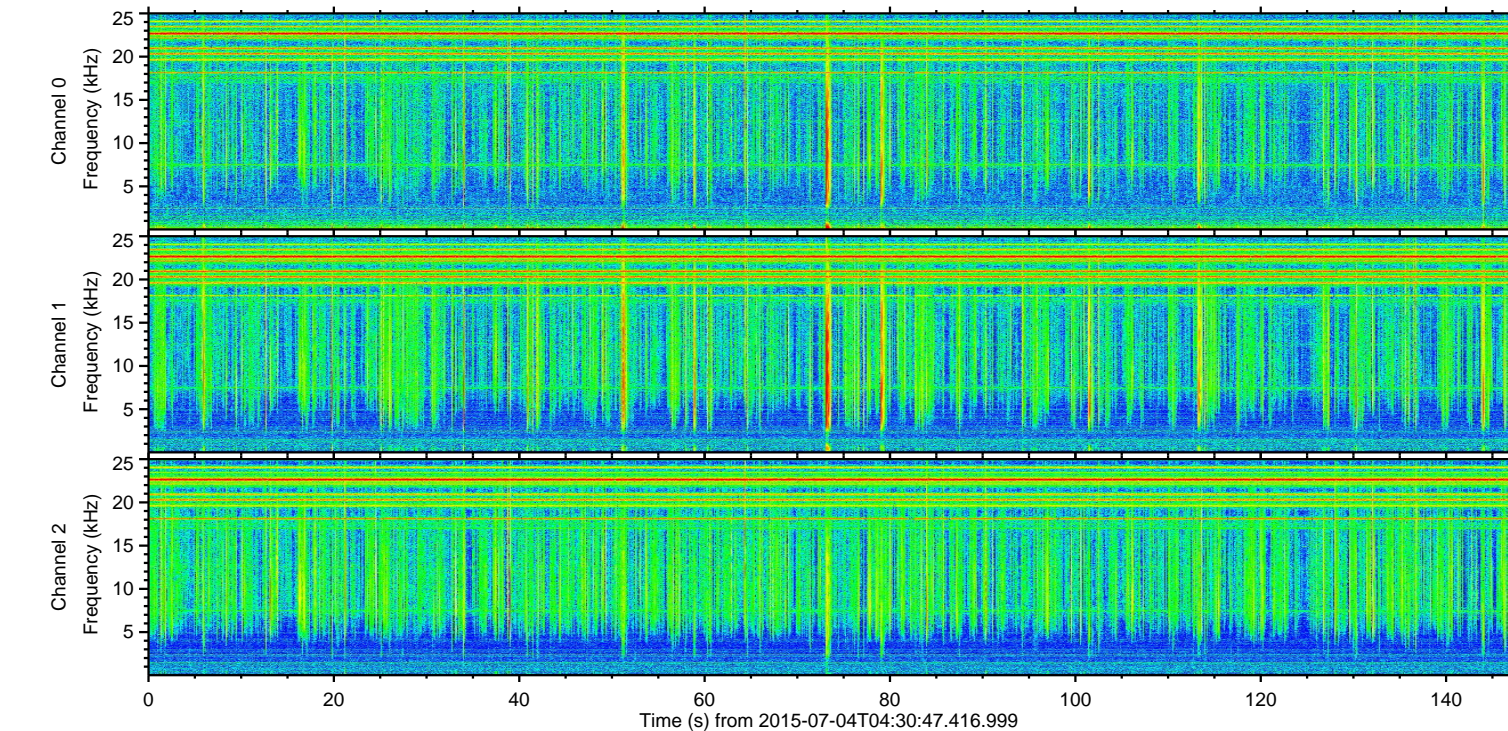
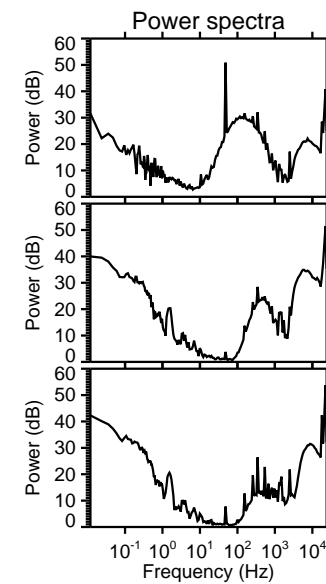
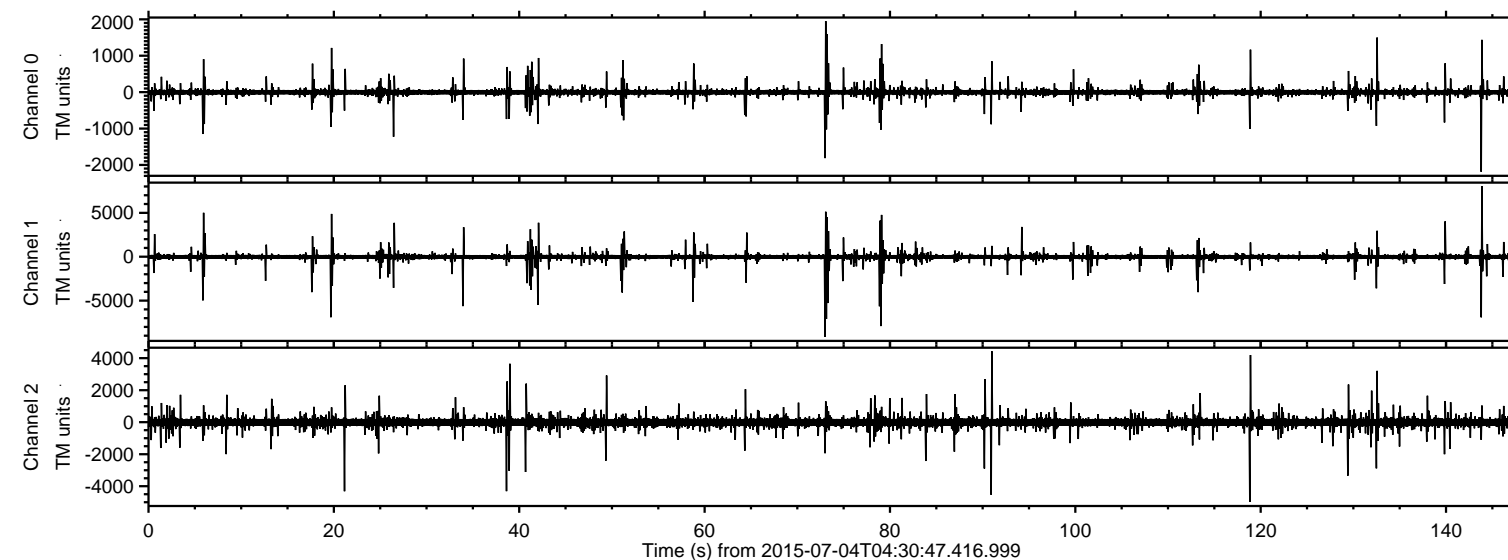

Channel 0  
mn: -2189  
mx: 1952  
 $\mu$ : -1.6  
 $\sigma$ : 22.9

Channel 1  
mn: -9135  
mx: 8039  
 $\mu$ : -11.0  
 $\sigma$ : 78.6

Channel 2  
mn: -4986  
mx: 4431  
 $\mu$ : -10.8  
 $\sigma$ : 94.7



Processed Sat Jul 4 06:37:39 2015 by ELM ver.2012-10-06 from 001\_\_elm20150704\_043046\_\_dat00.bin

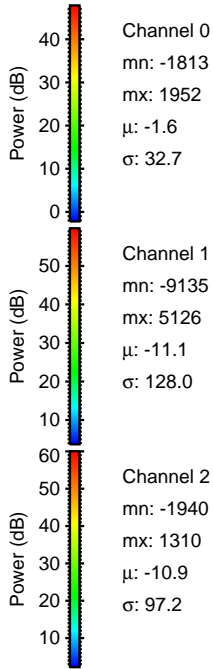
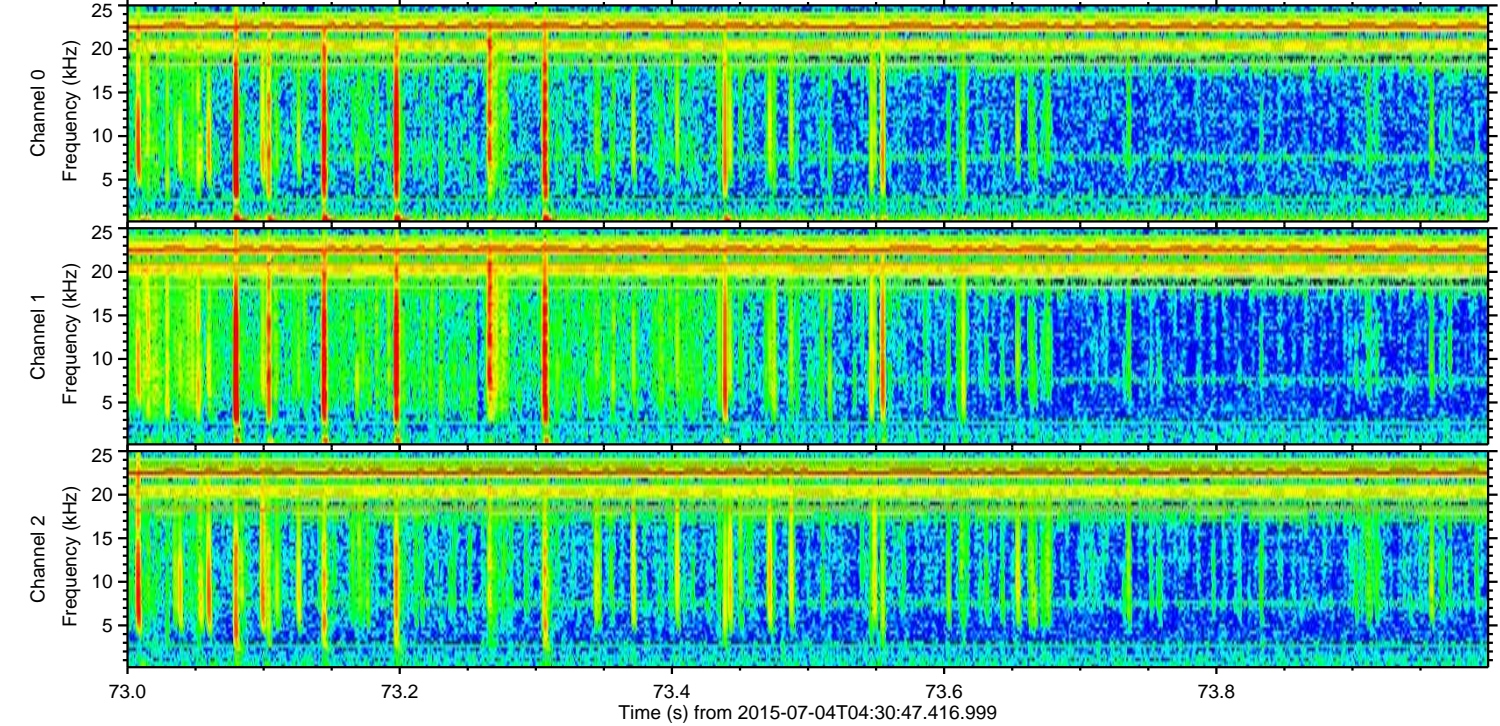
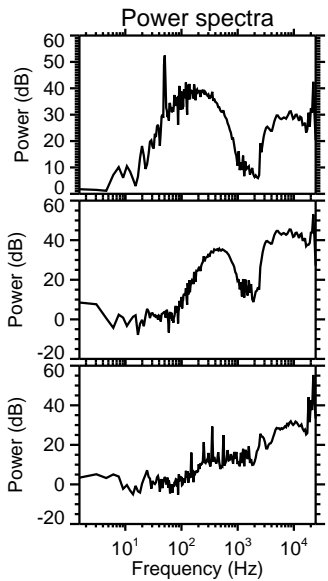
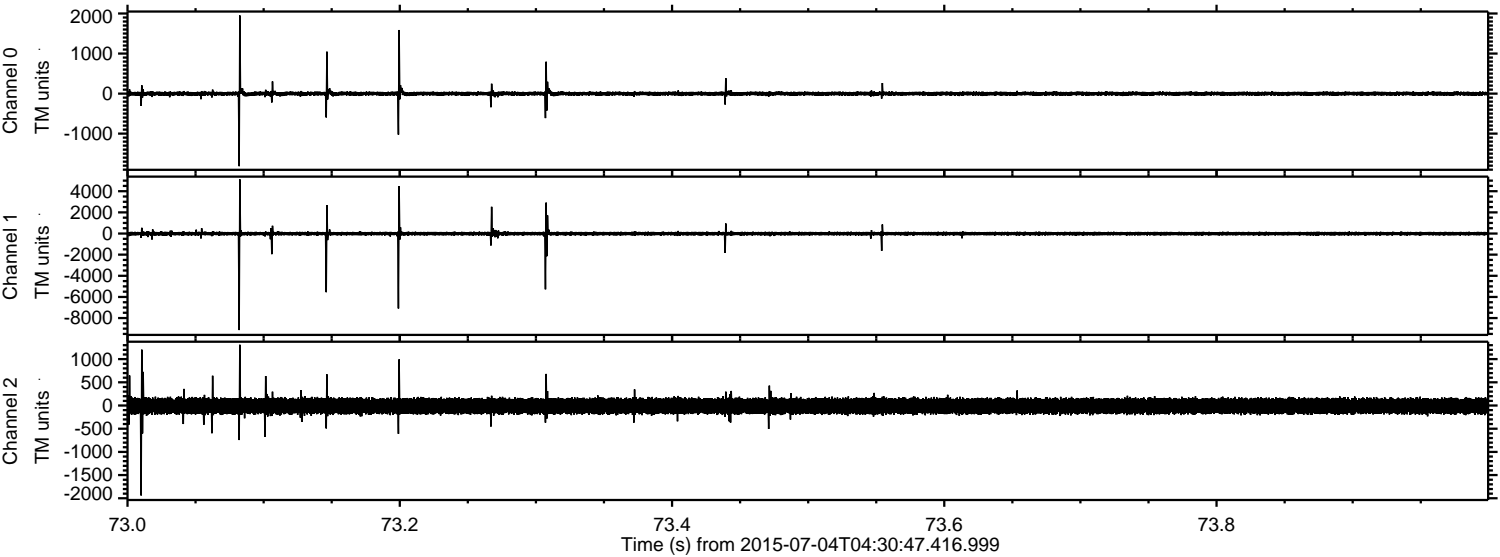

Channel 0  
mn: -1813  
mx: 1952  
 $\mu$ : -1.6  
 $\sigma$ : 32.7

Channel 1  
mn: -9135  
mx: 5126  
 $\mu$ : -11.1  
 $\sigma$ : 128.0

Channel 2  
mn: -1940  
mx: 1310  
 $\mu$ : -10.9  
 $\sigma$ : 97.2



ELMAVAN 3D WAVEFORMS (Measured data sampled at 50 kHz) 51000 packets of 144 samples from 2015-07-04T04:30:47.416.999. Part 144/147

Processed Sat Jul 4 06:37:40 2015 by ELM ver.2012-10-06 from 001\_\_elm20150704\_043046\_\_dat00.bin

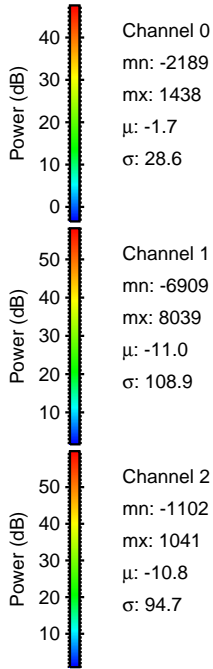
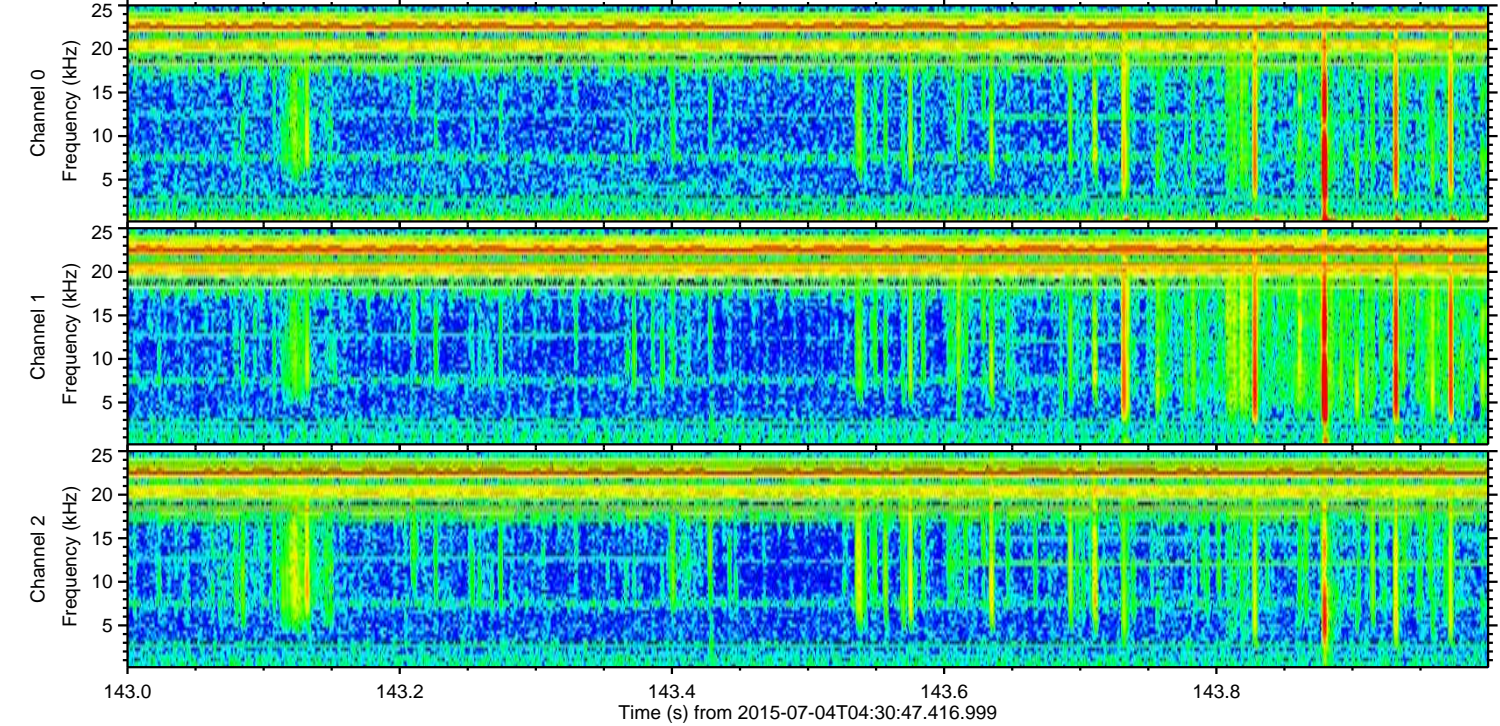
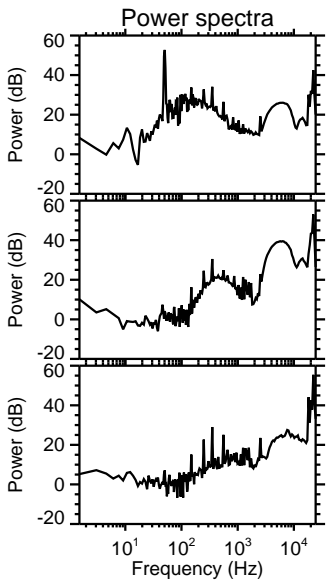
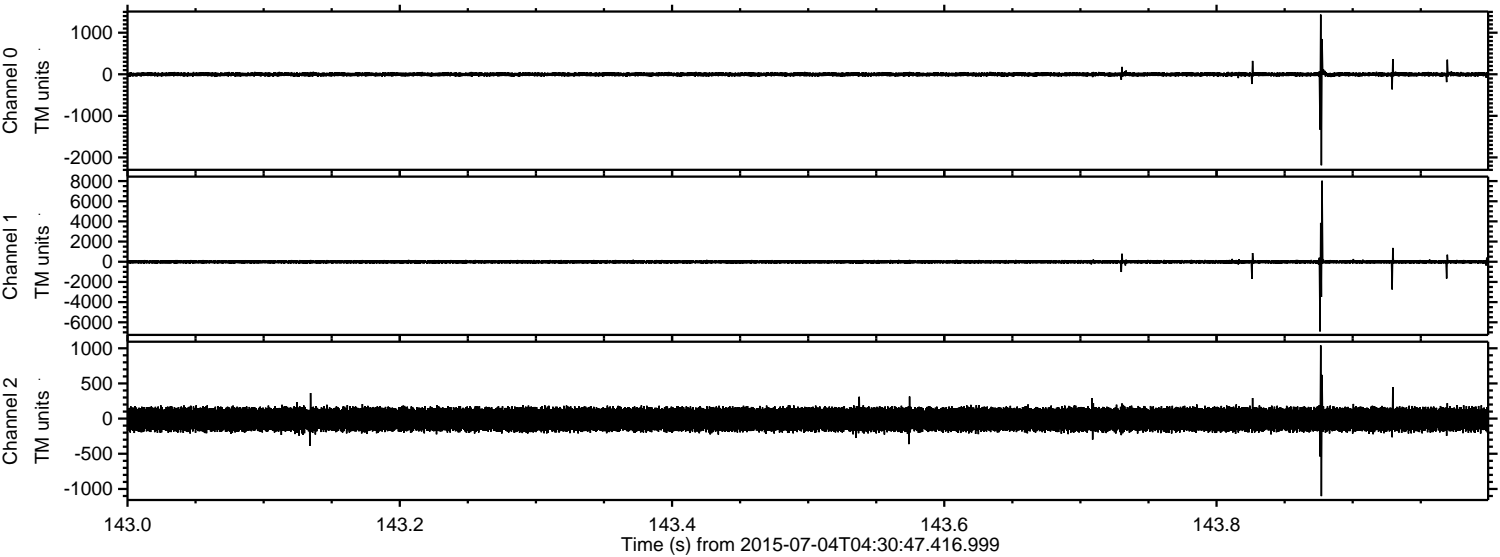



ELMAVAN 3D WAVEFORMS (Measured data sampled at 50 kHz) 51000 packets of 144 samples from 2015-07-04T04:30:47.416.999. Part 80/147

Processed Sat Jul 4 06:37:42 2015 by ELM ver.2012-10-06 from 001\_\_elm20150704\_043046\_\_dat00.bin

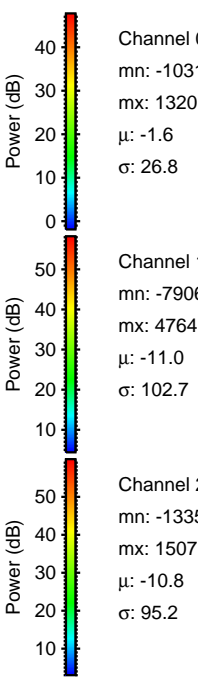
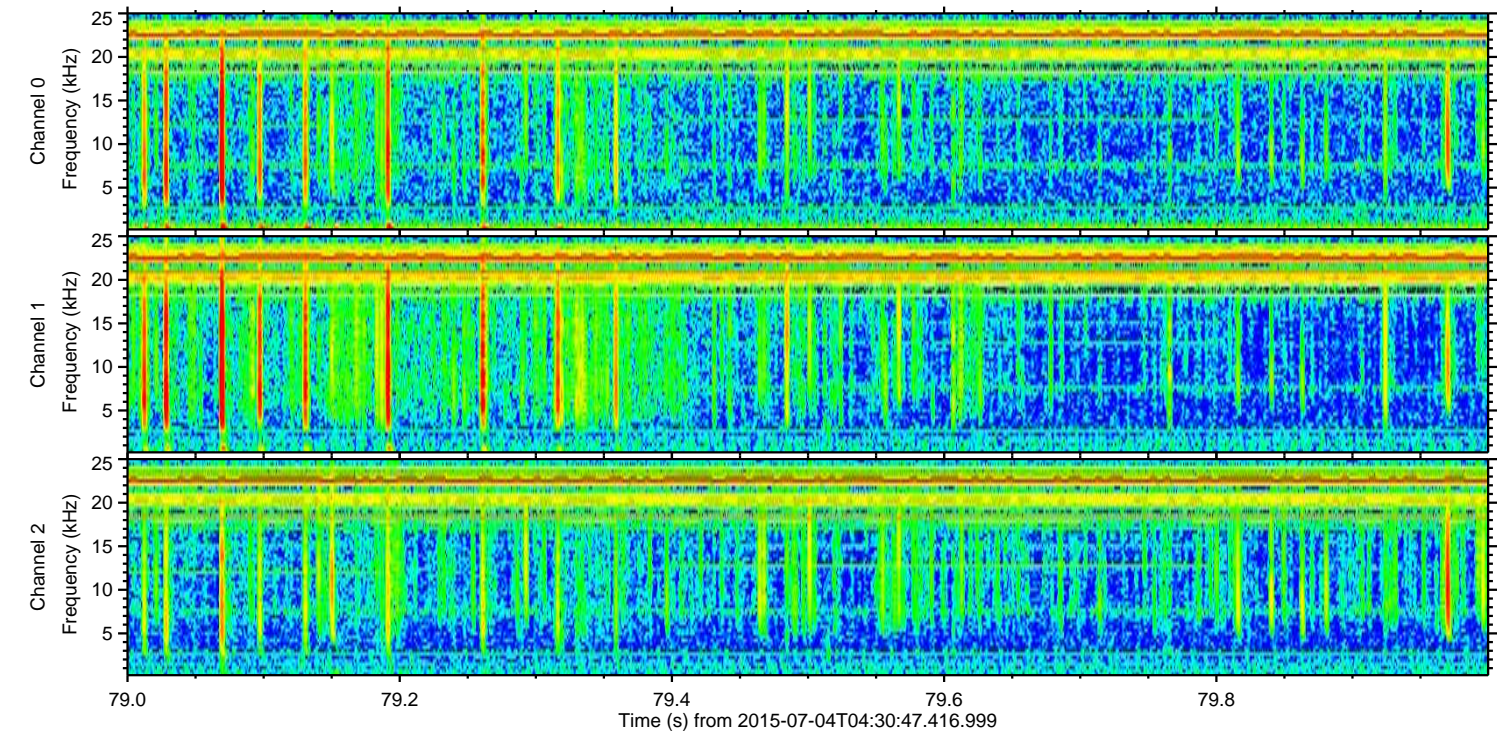
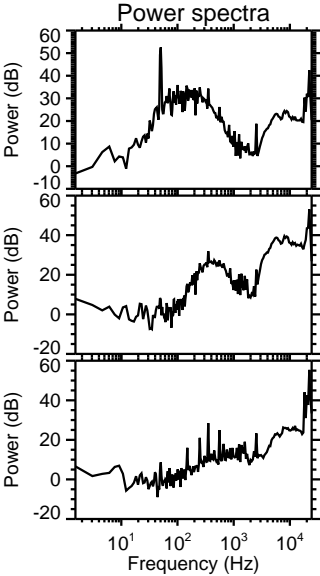
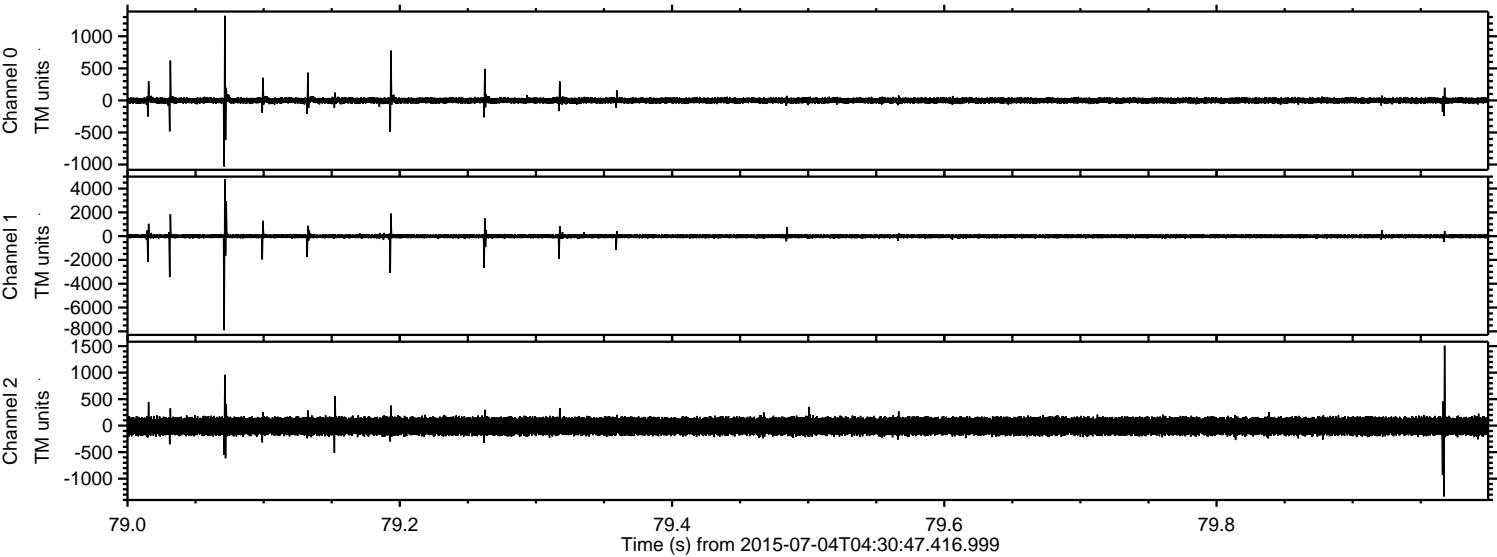



ELMAVAN 3D WAVEFORMS (Measured data sampled at 50 kHz) 51000 packets of 144 samples from 2015-07-04T04:30:47.416.999. Part 20/147

Processed Sat Jul 4 06:37:43 2015 by ELM ver.2012-10-06 from 001\_\_elm20150704\_043046\_\_dat00.bin

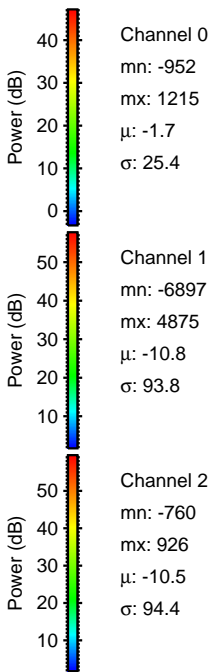
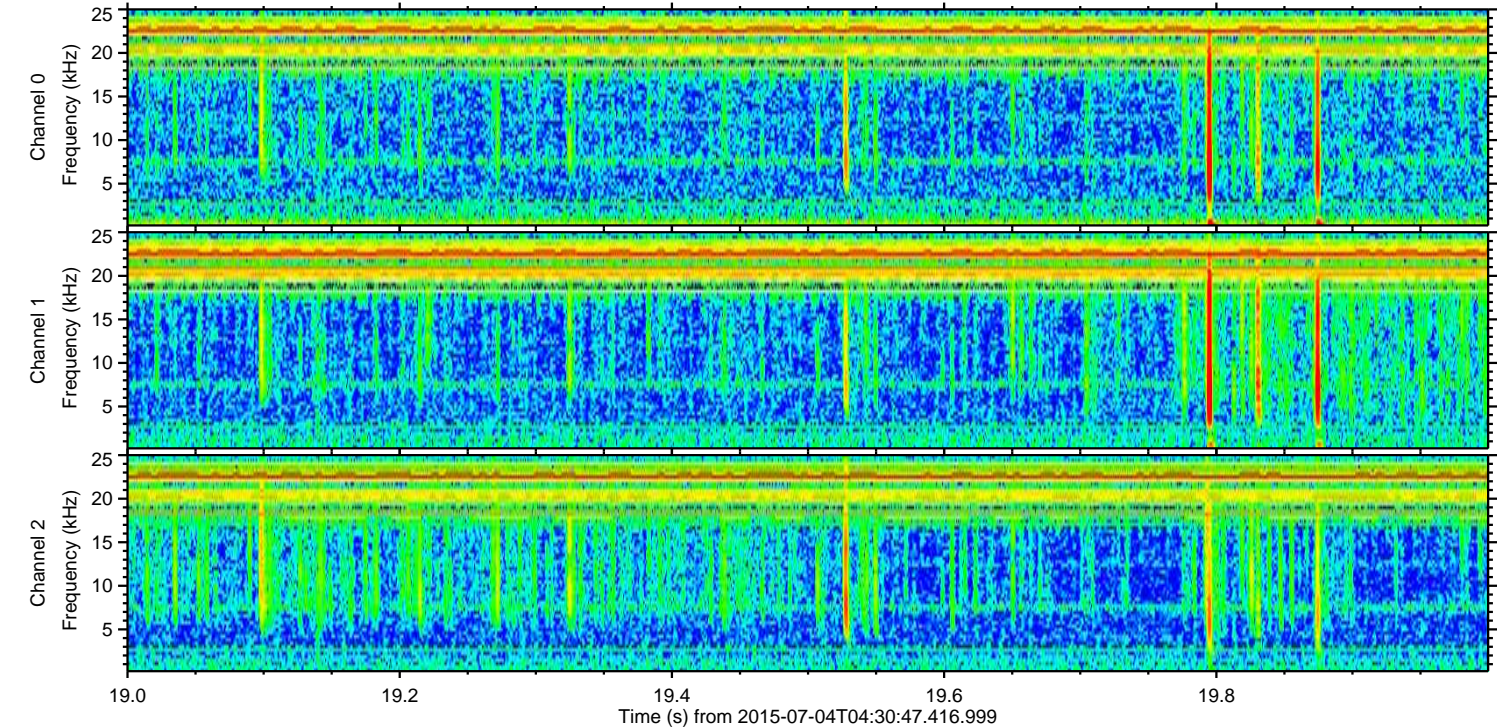
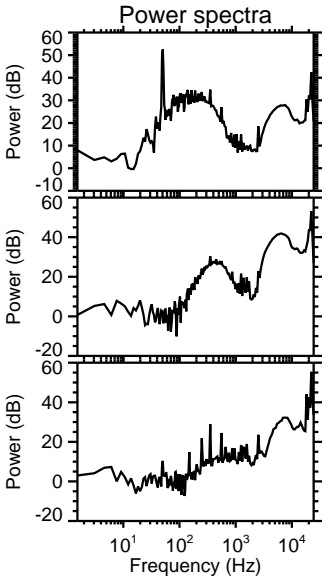
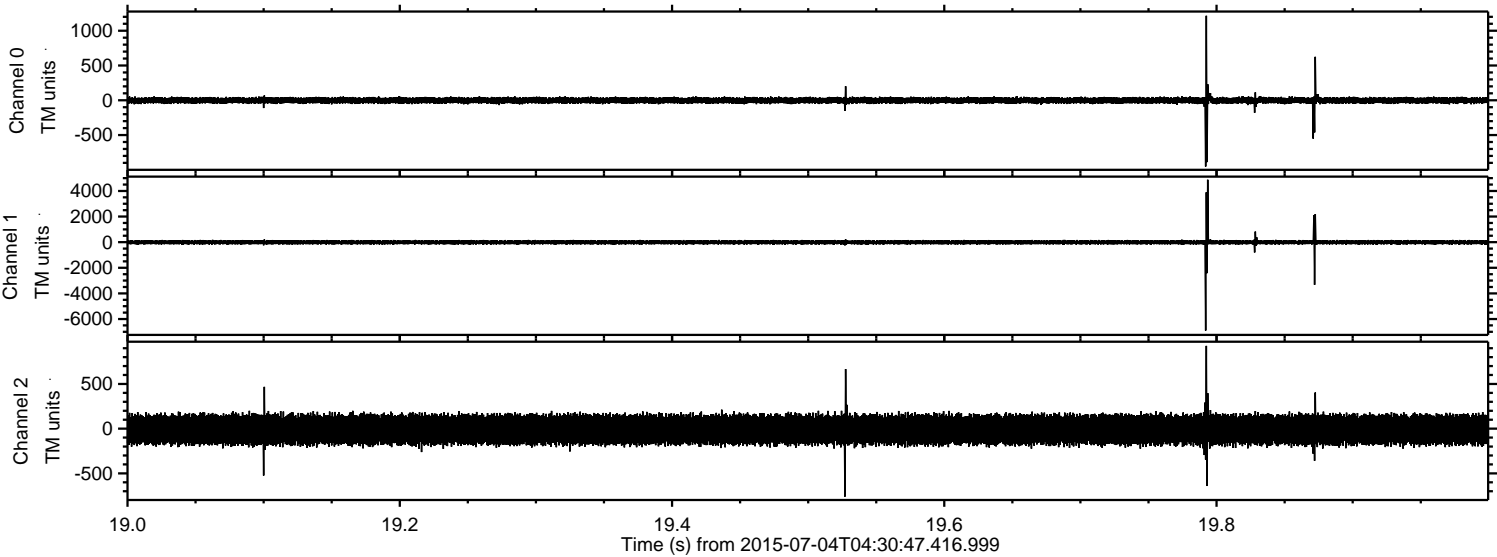



Processed Sat Jul 4 06:37:44 2015 by ELM ver.2012-10-06 from 001\_\_elm20150704\_043046\_\_dat00.bin

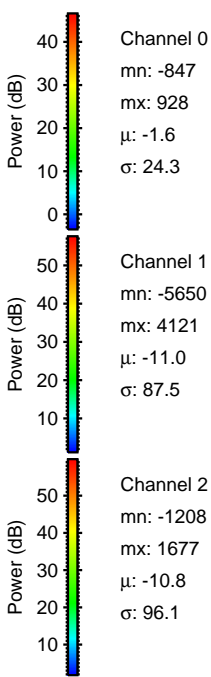
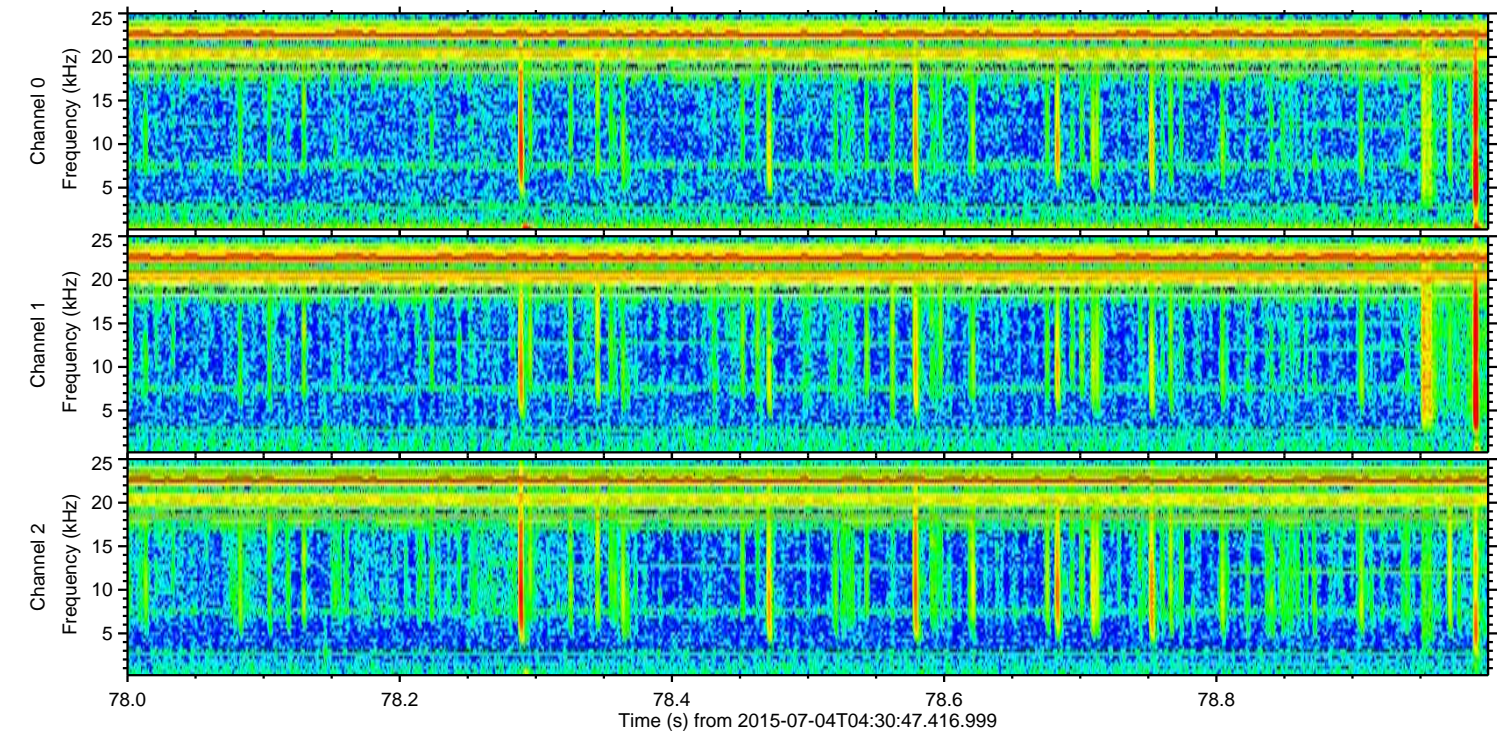
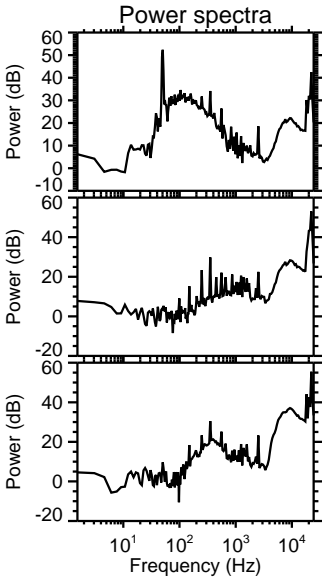
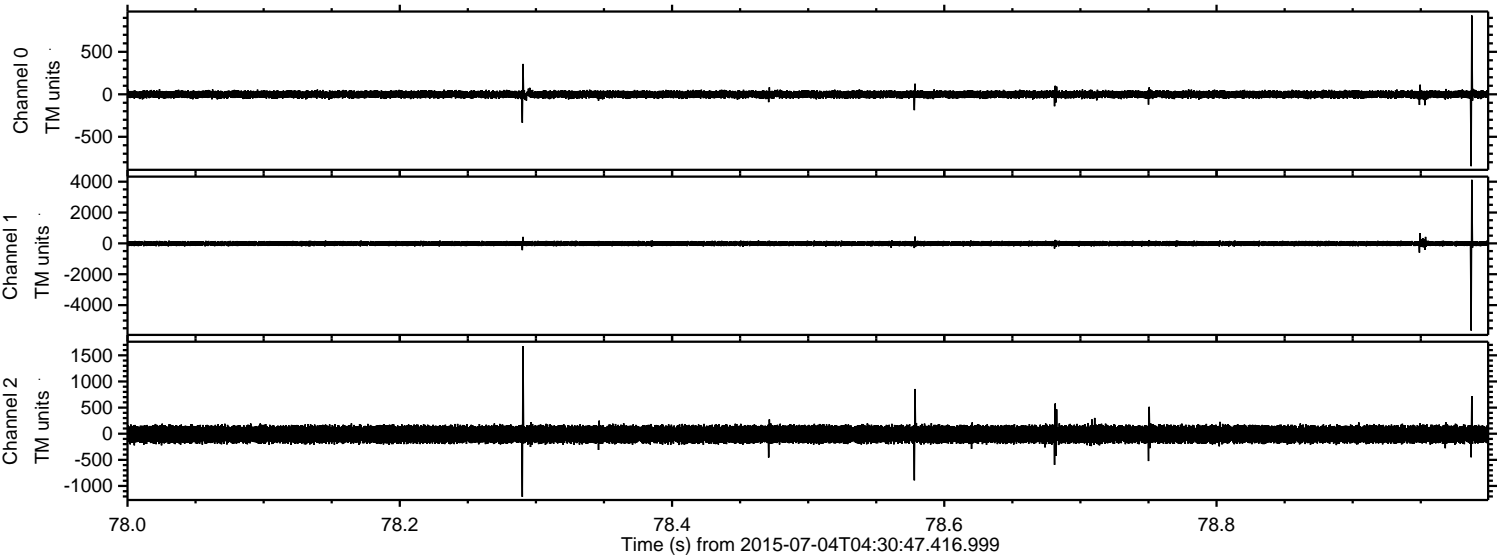



Processed Sat Jul 4 06:37:45 2015 by ELM ver.2012-10-06 from 001\_\_elm20150704\_043046\_\_dat00.bin

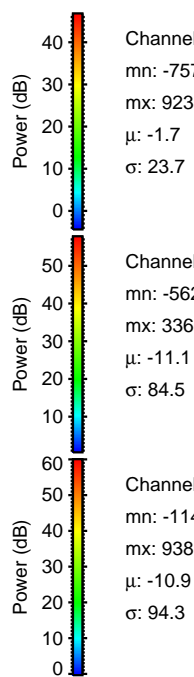
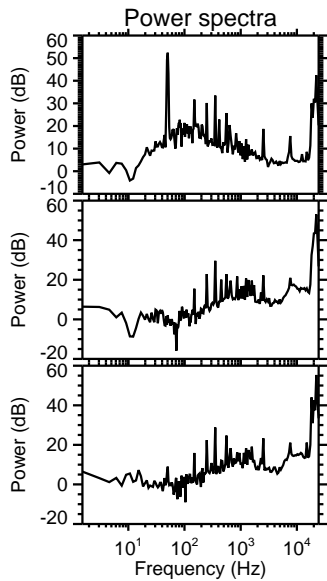
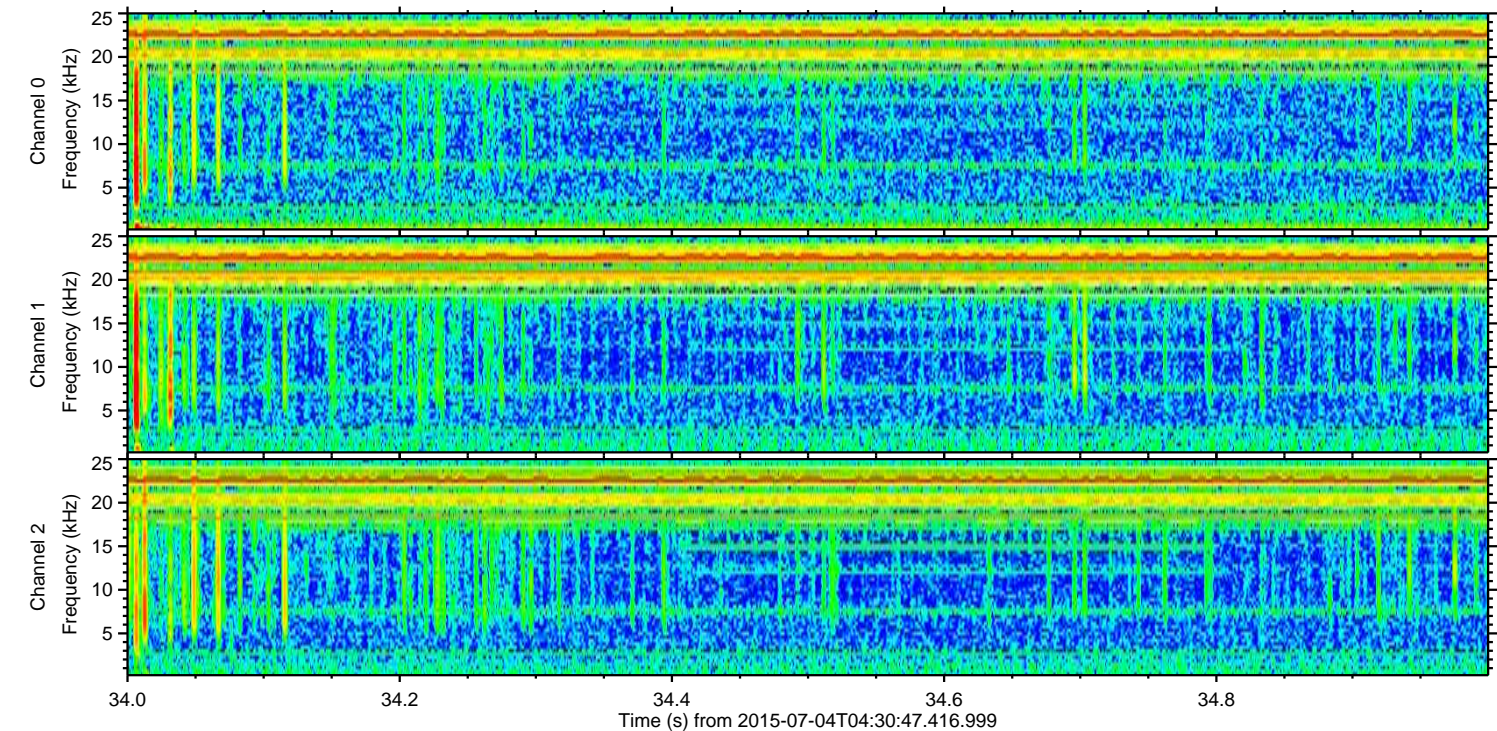
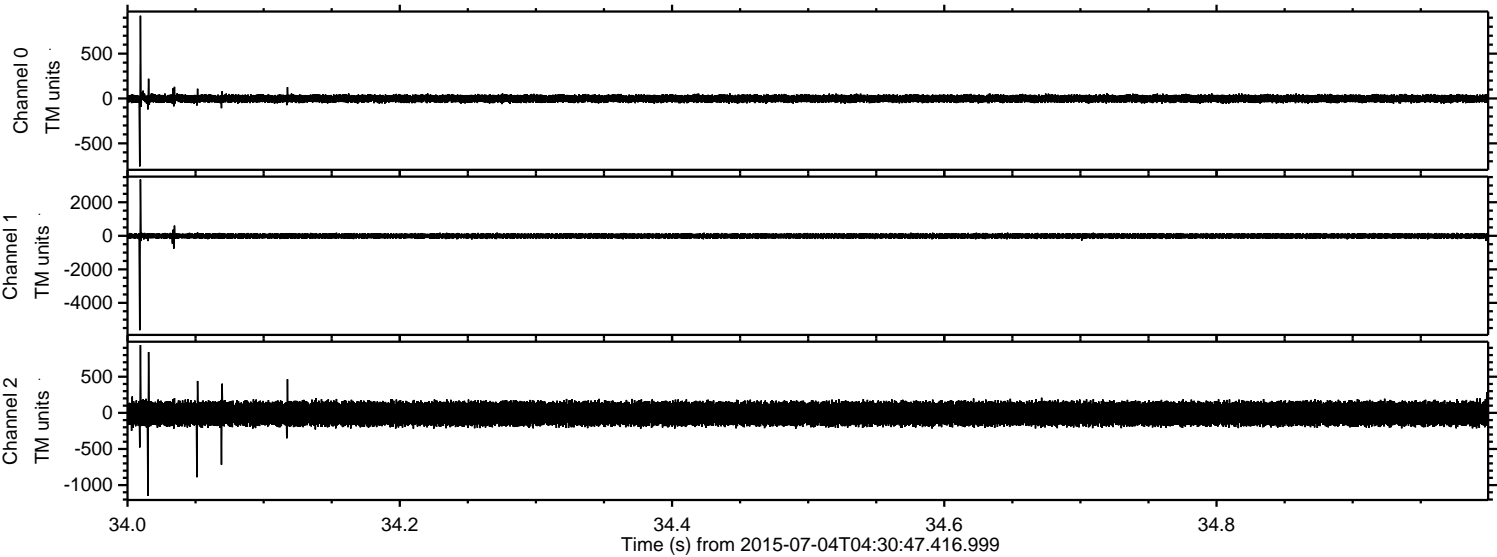



Processed Sat Jul 4 06:37:46 2015 by ELM ver.2012-10-06 from 001\_\_elm20150704\_043046\_\_dat00.bin

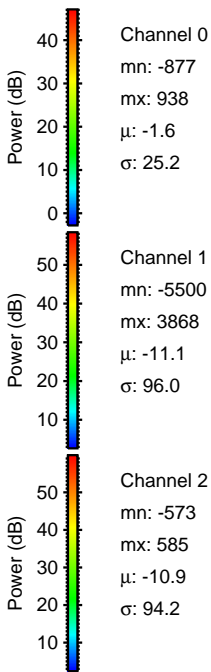
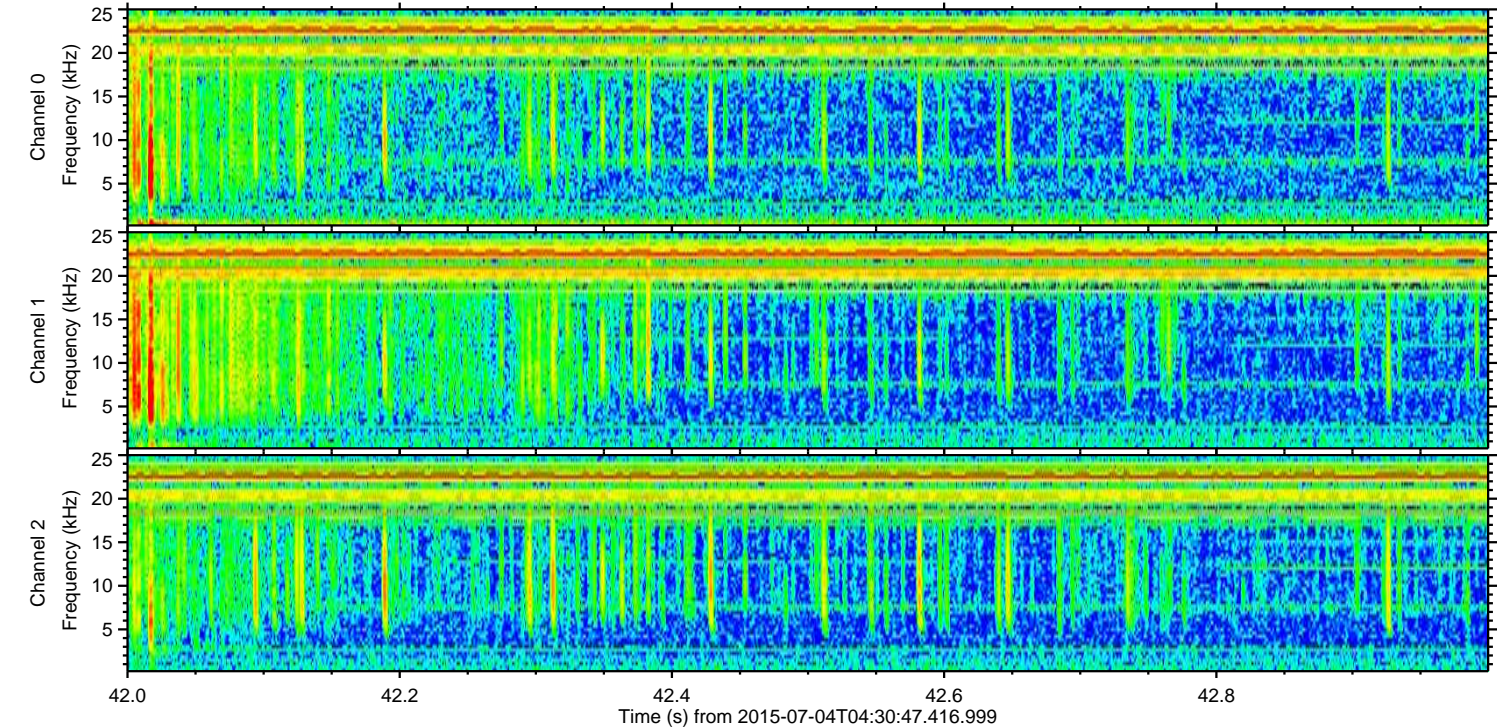
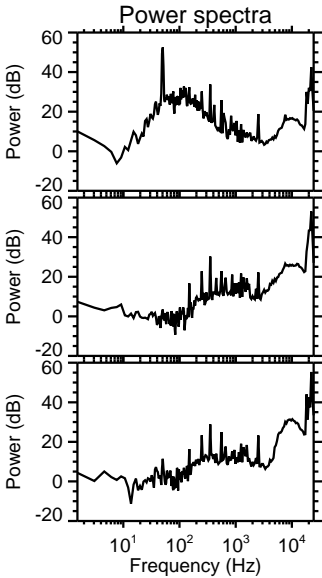
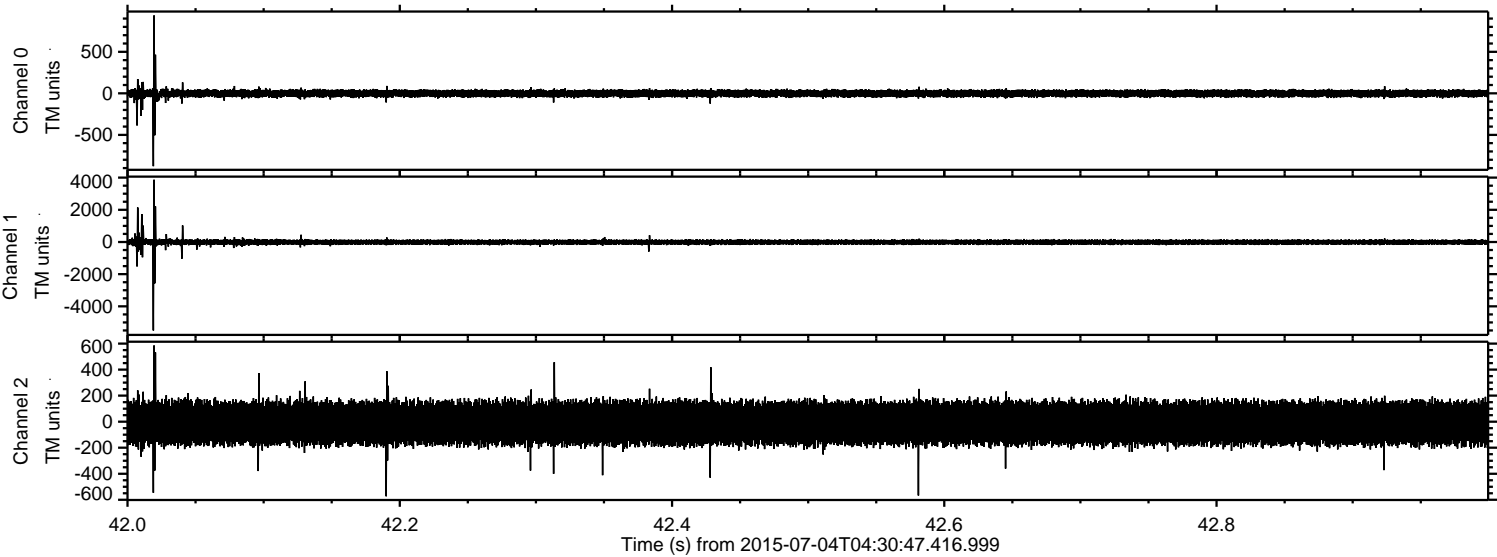



Processed Sat Jul 4 06:37:47 2015 by ELM ver.2012-10-06 from 001\_\_elm20150704\_043046\_\_dat00.bin

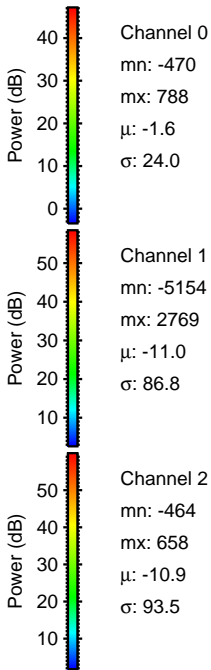
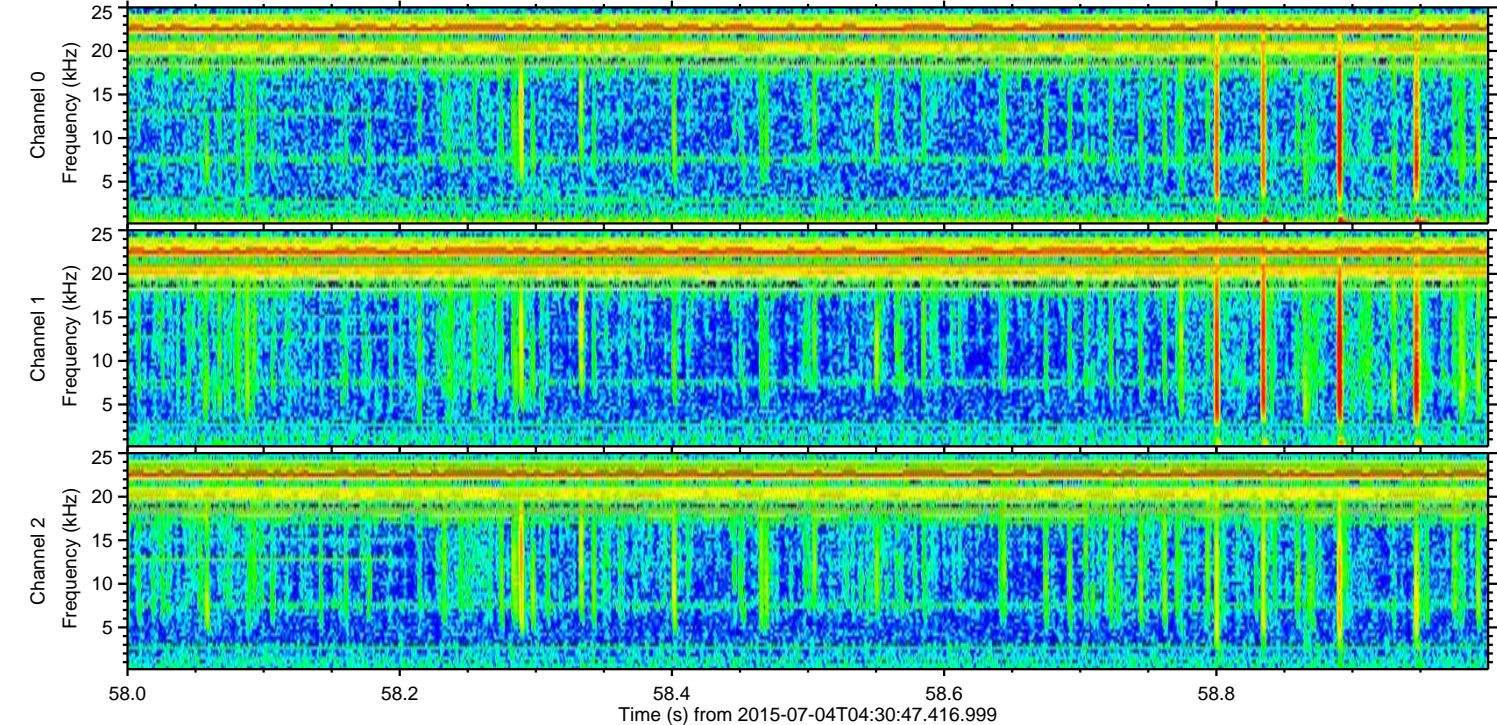
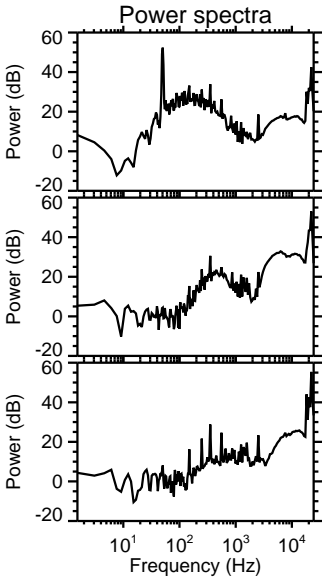
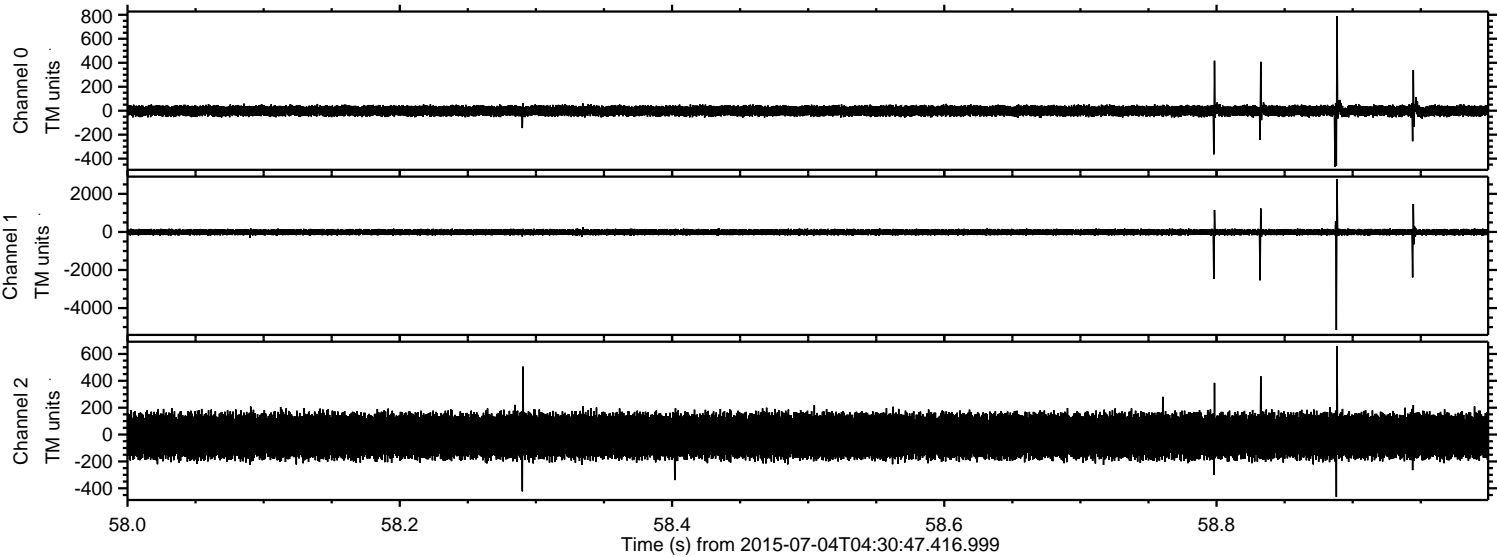



Processed Sat Jul 4 06:37:48 2015 by ELM ver.2012-10-06 from 001\_\_elm20150704\_043046\_\_dat00.bin

