

ELMAVAN 3D WAVEFORMS (Measured data sampled at 50 kHz) 51000 packets of 144 samples from 2015-07-04T04:05:46.385.999.

Processed Sat Jul 4 06:12:11 2015 by ELM ver.2012-10-06 from 001__elm20150704_040545__dat00.bin

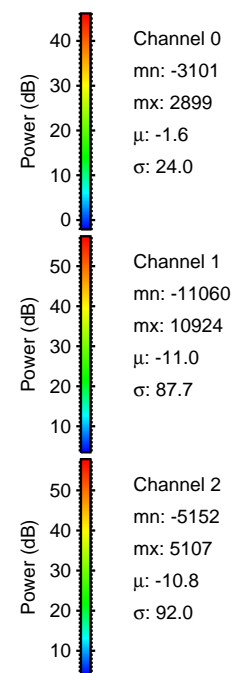
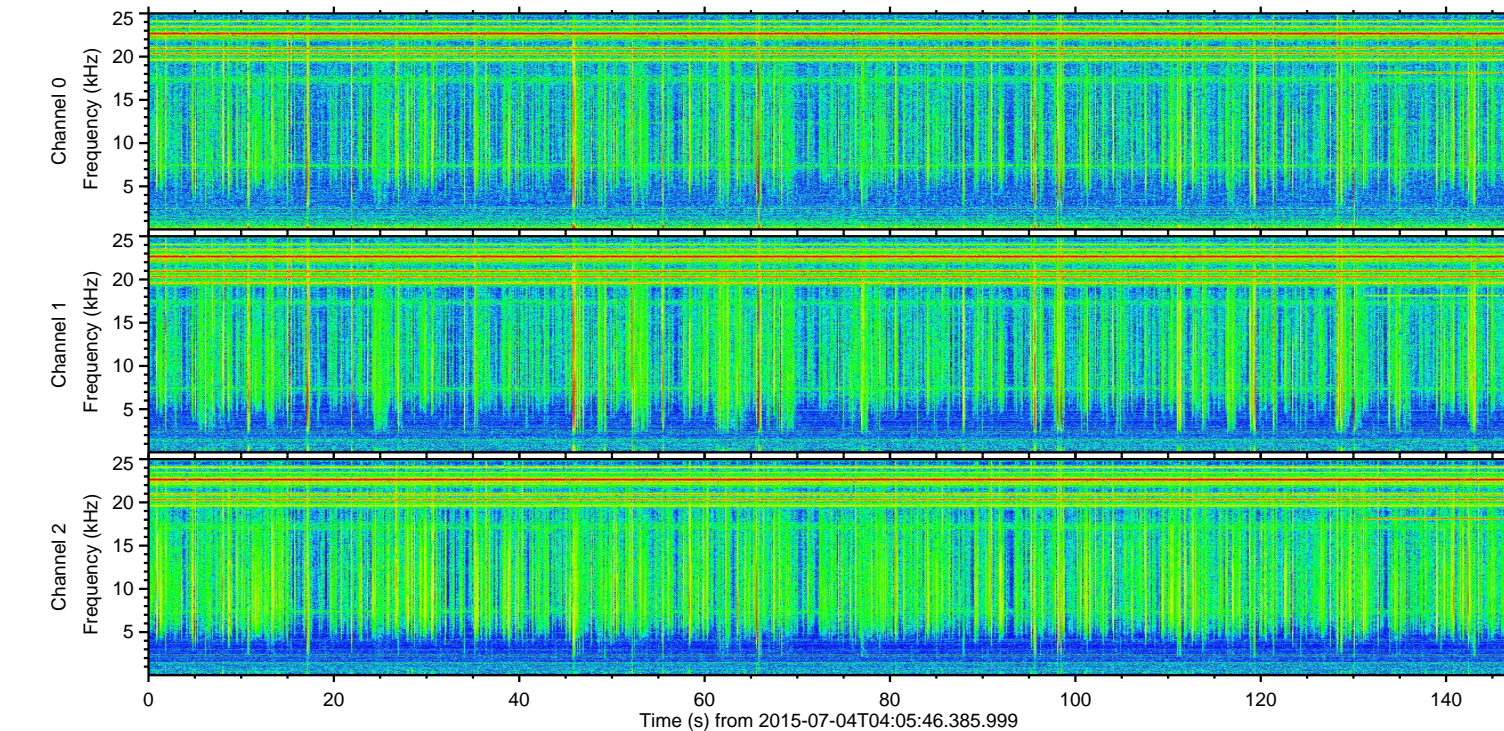
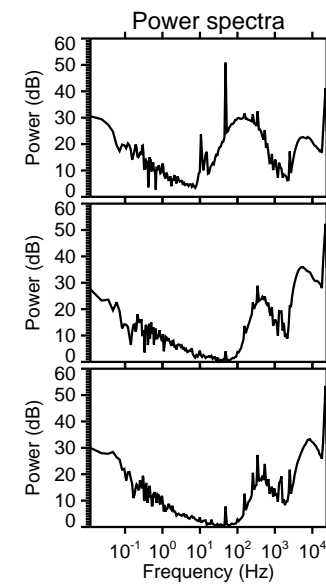
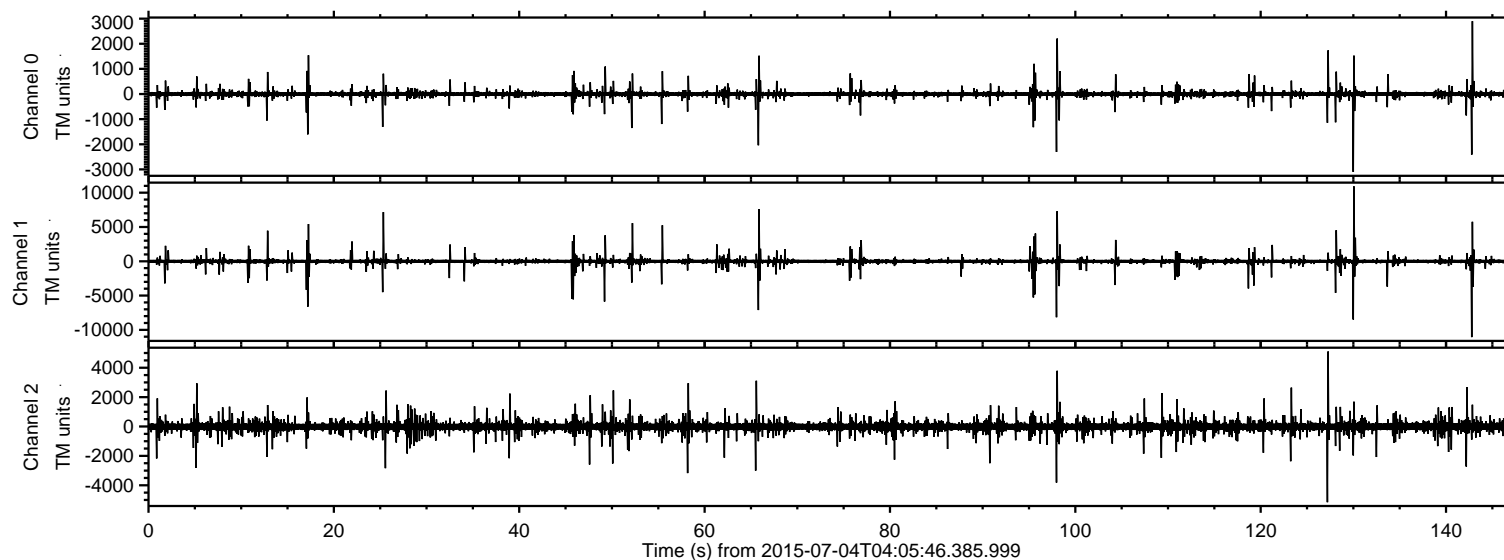

ELMAVAN 3D WAVEFORMS (Measured data sampled at 50 kHz) 51000 packets of 144 samples from 2015-07-04T04:05:46.385.999. Part 143/147

Processed Sat Jul 4 06:12:26 2015 by ELM ver.2012-10-06 from 001__elm20150704_040545__dat00.bin

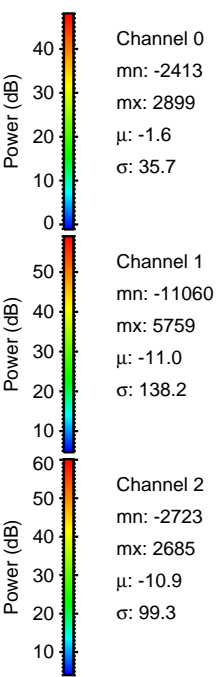
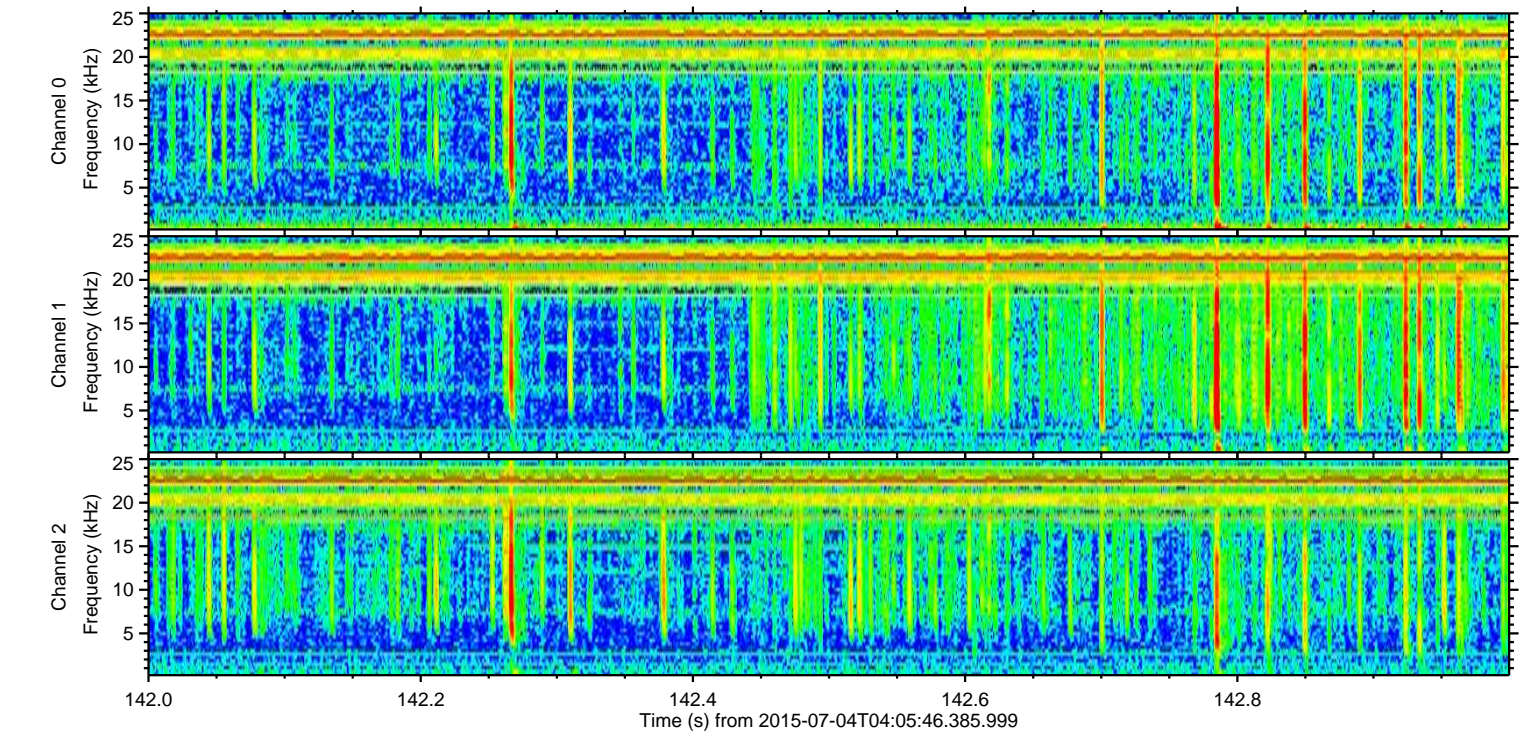
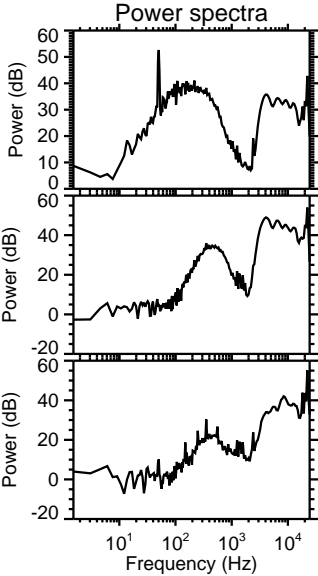
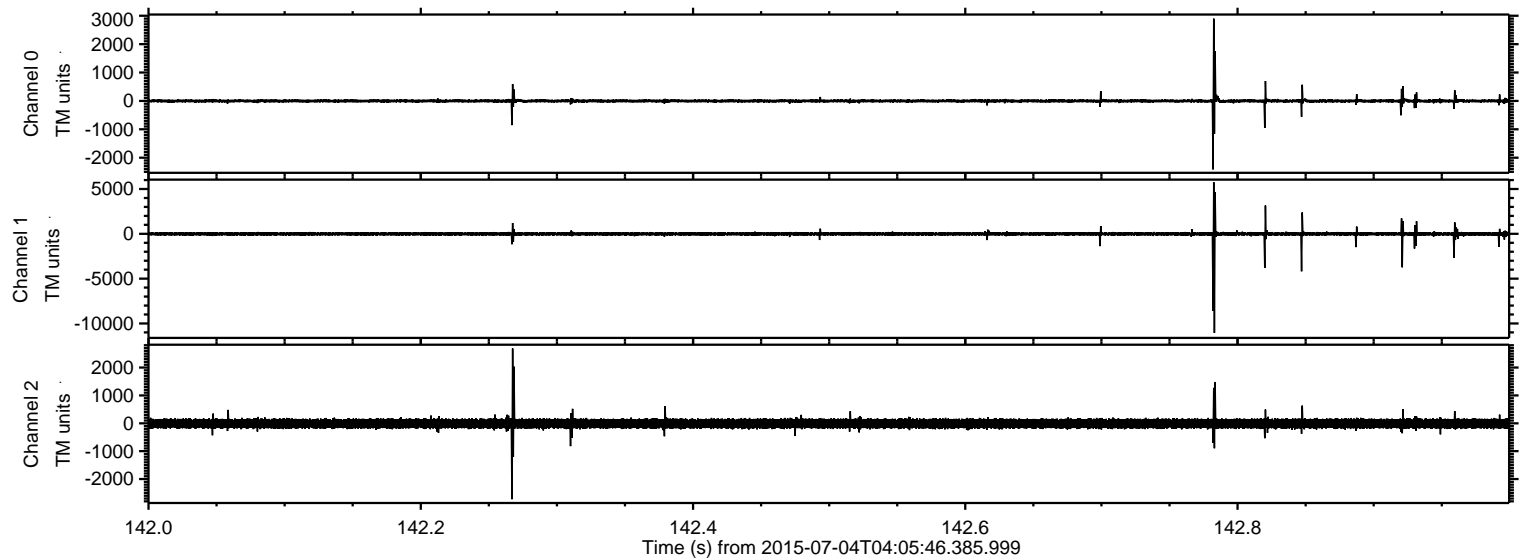

ELMAVAN 3D WAVEFORMS (Measured data sampled at 50 kHz) 51000 packets of 144 samples from 2015-07-04T04:05:46.385.999. Part 130/147

Processed Sat Jul 4 06:12:27 2015 by ELM ver.2012-10-06 from 001__elm20150704_040545__dat00.bin

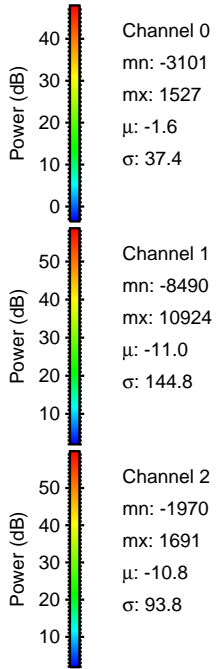
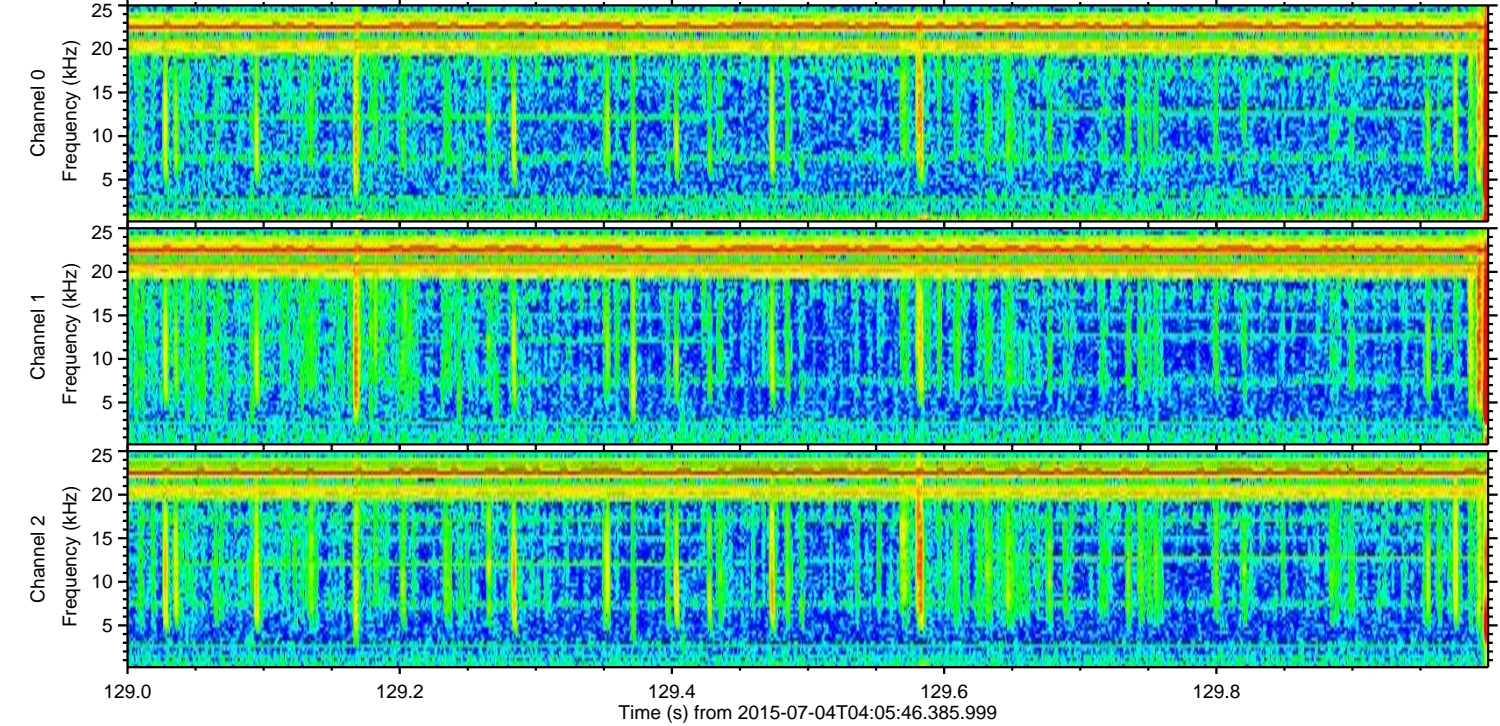
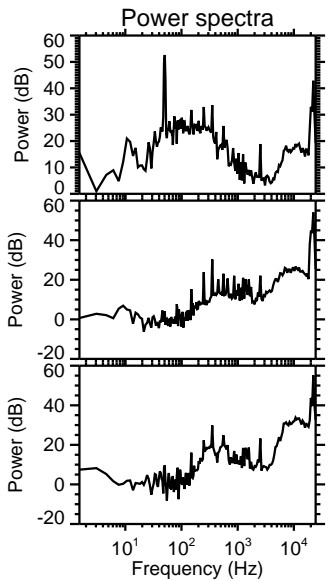
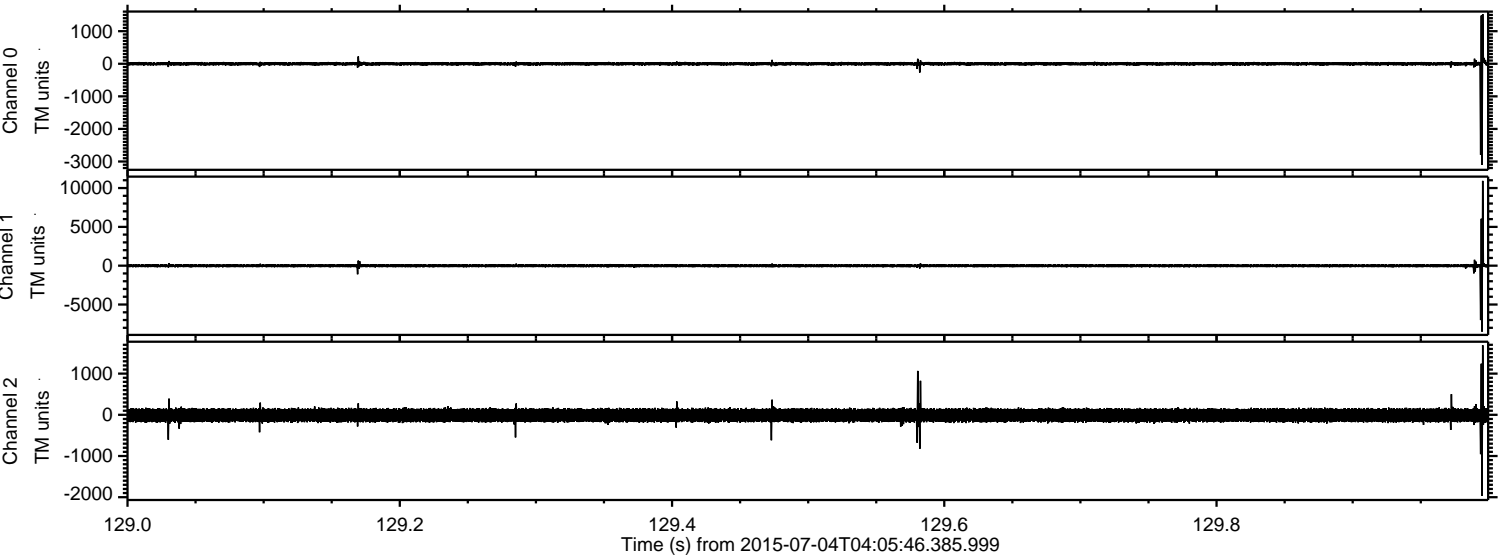

Processed Sat Jul 4 06:12:28 2015 by ELM ver.2012-10-06 from 001__elm20150704_040545__dat00.bin

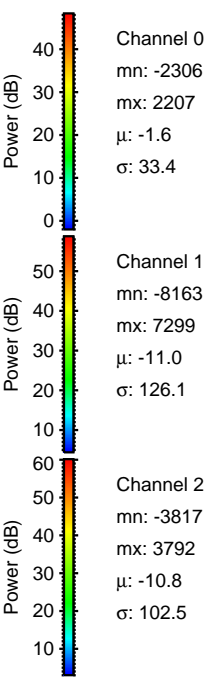
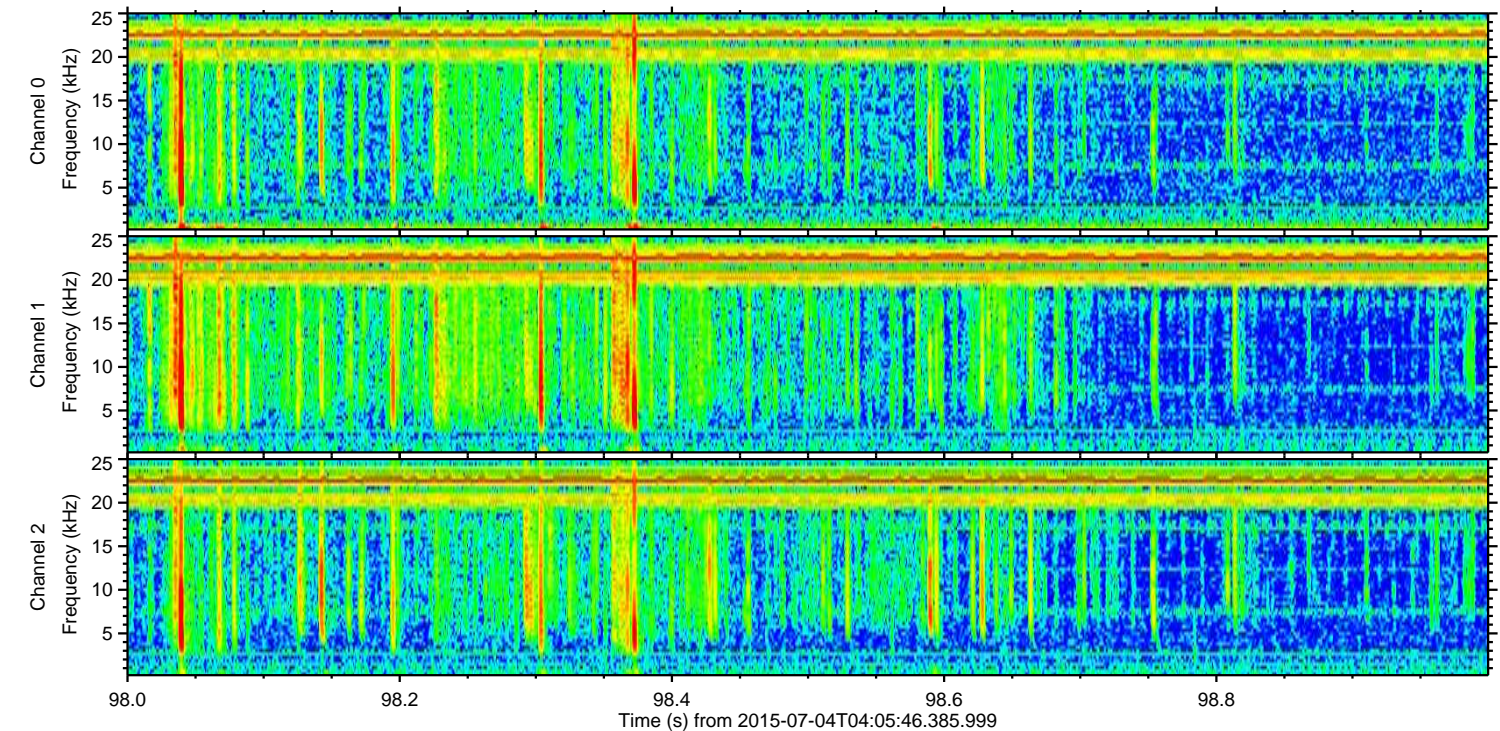
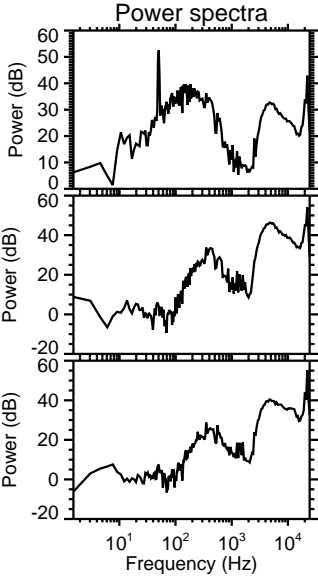
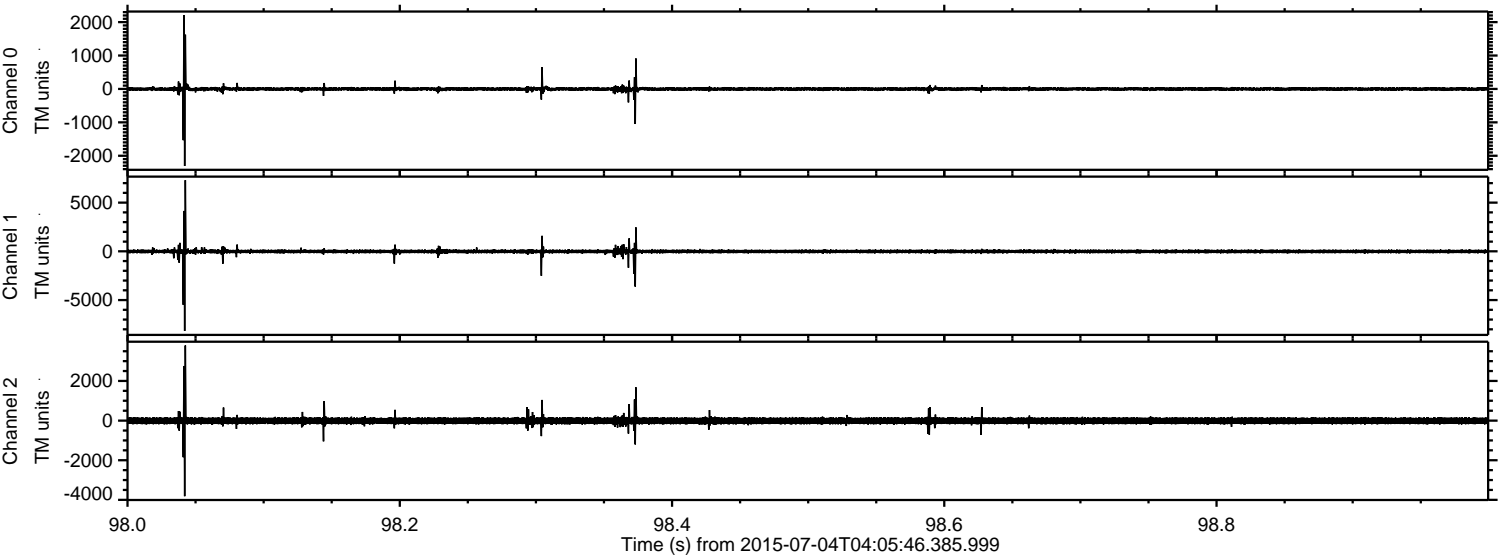

Processed Sat Jul 4 06:12:29 2015 by ELM ver.2012-10-06 from 001__elm20150704_040545__dat00.bin

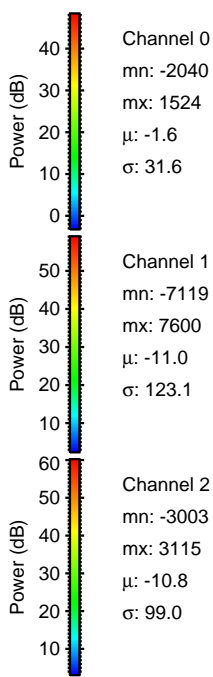
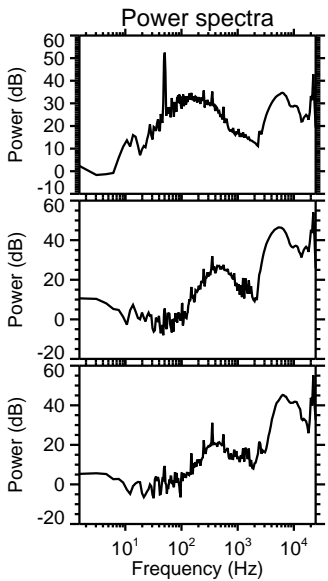
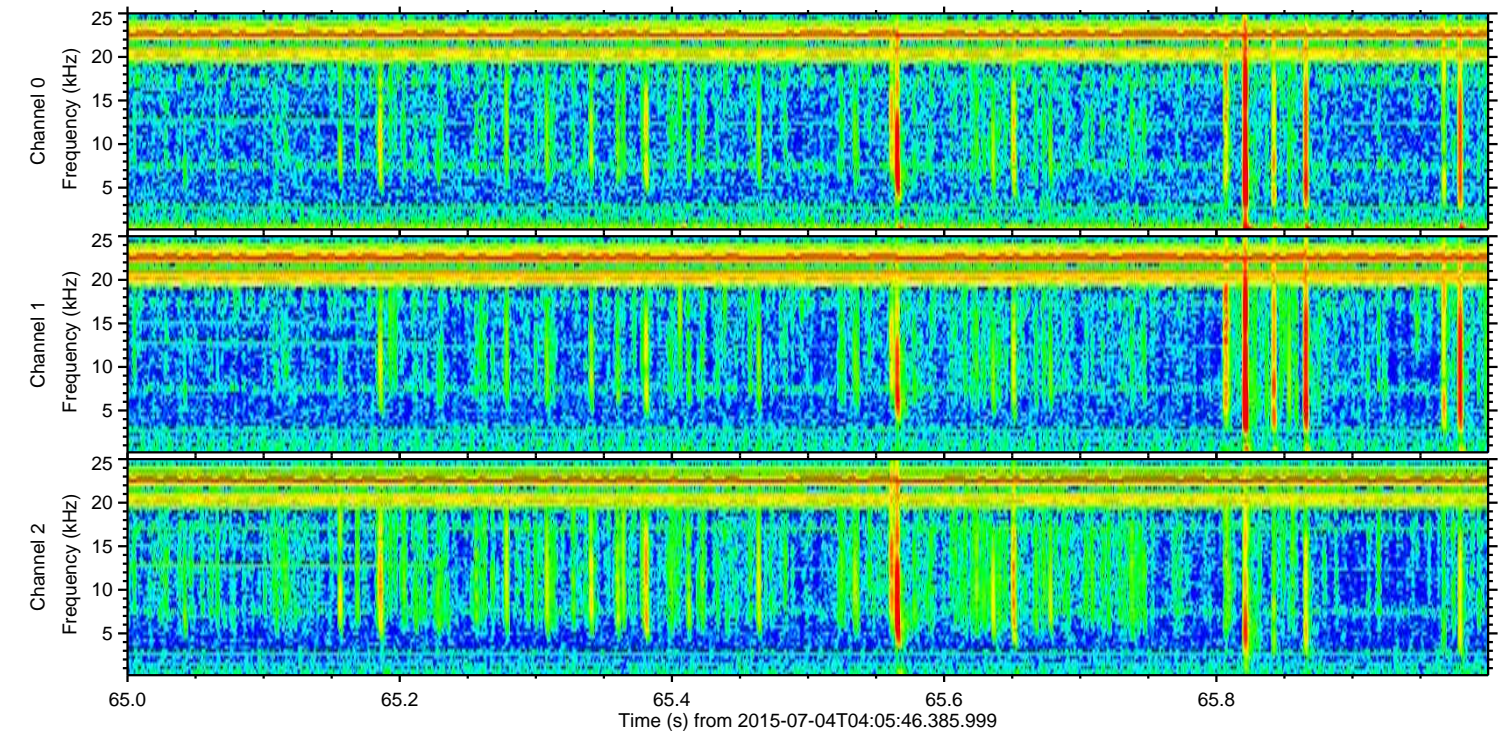
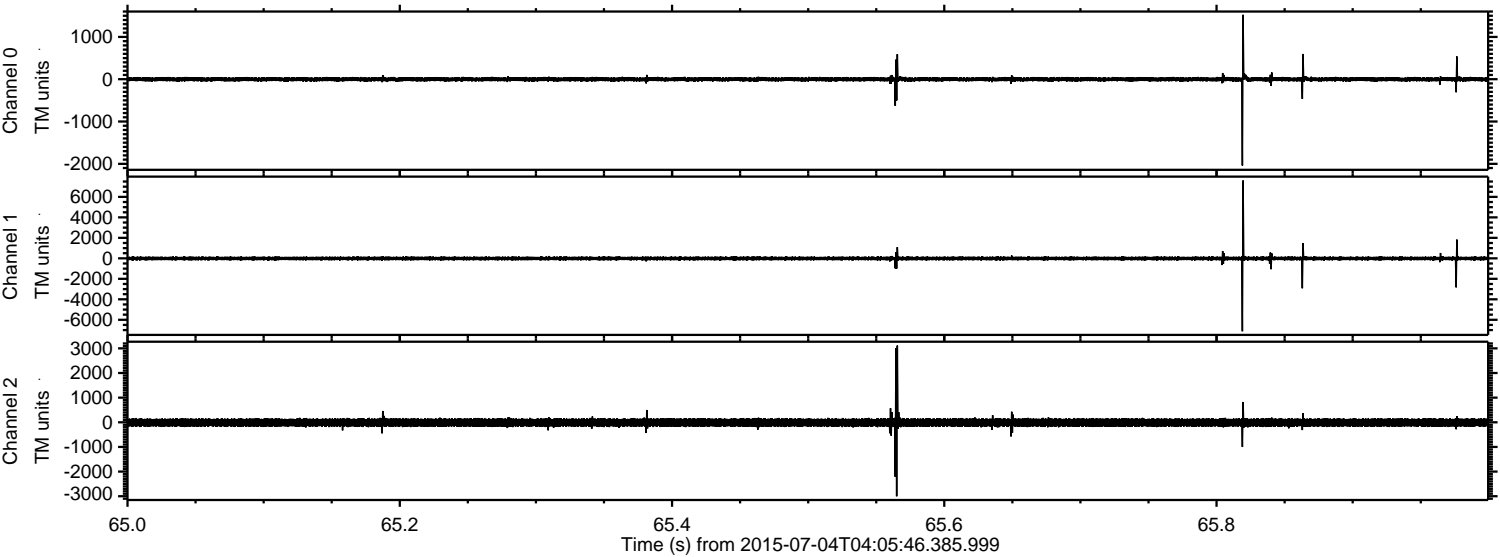

ELMAVAN 3D WAVEFORMS (Measured data sampled at 50 kHz) 51000 packets of 144 samples from 2015-07-04T04:05:46.385.999. Part 26/147

Processed Sat Jul 4 06:12:30 2015 by ELM ver.2012-10-06 from 001__elm20150704_040545__dat00.bin

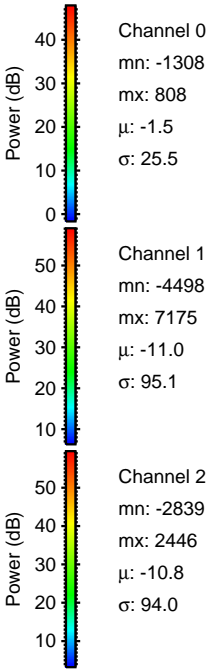
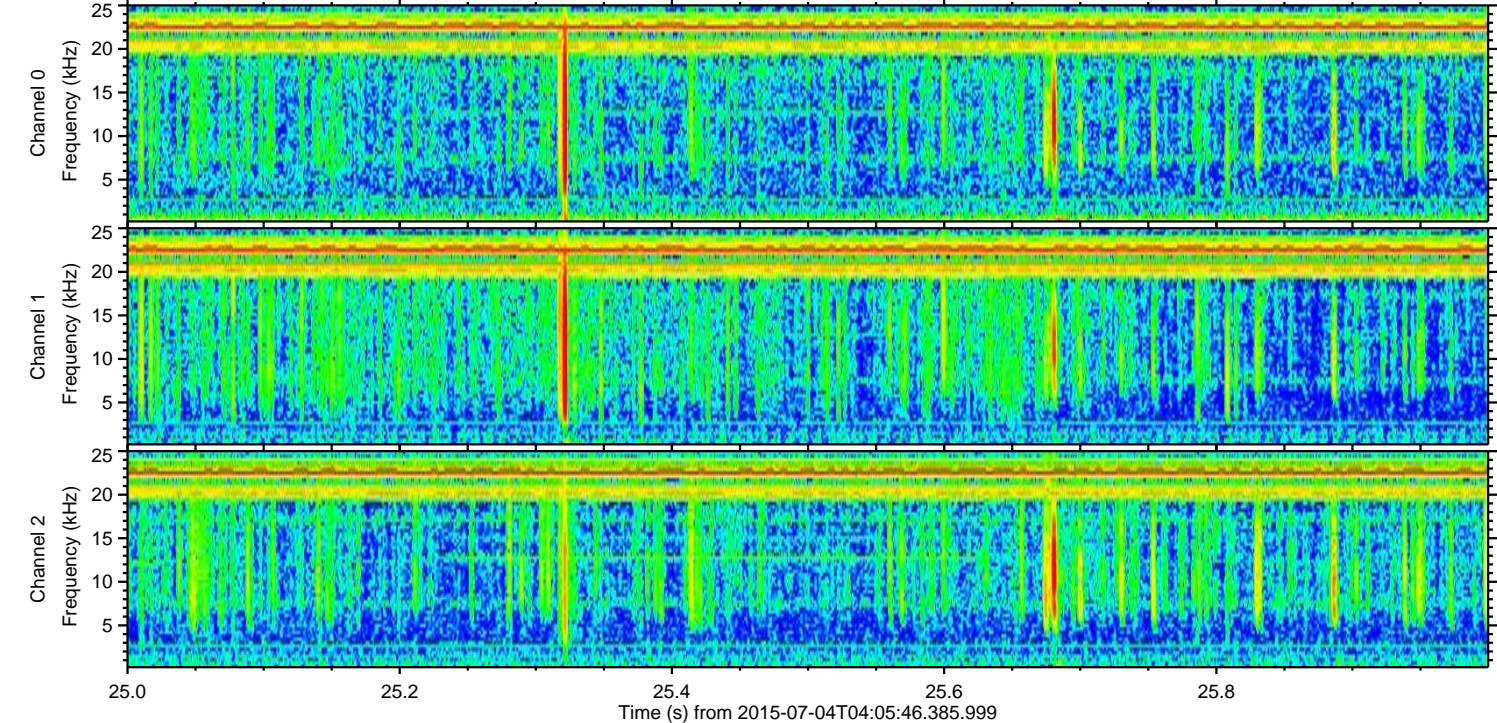
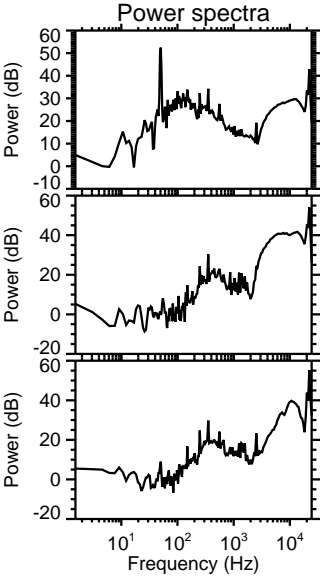
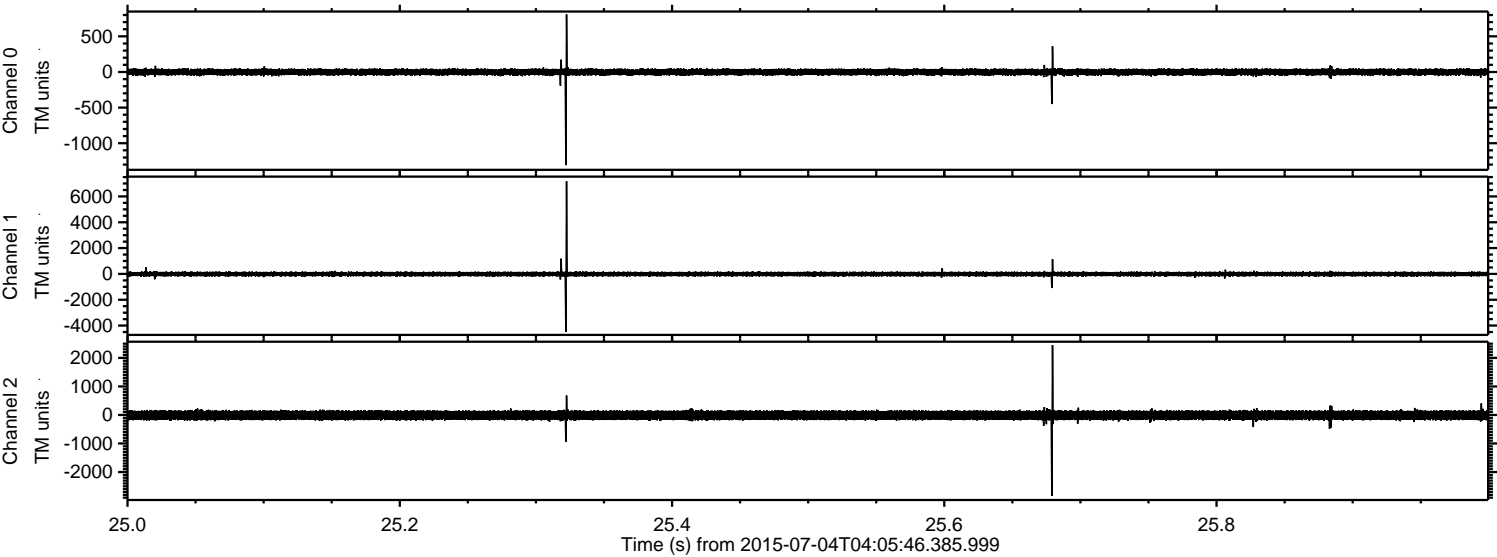

Channel 0
mn: -1308
mx: 808
 μ : -1.5
 σ : 25.5

Channel 1
mn: -4498
mx: 7175
 μ : -11.0
 σ : 95.1

Channel 2
mn: -2839
mx: 2446
 μ : -10.8
 σ : 94.0

ELMAVAN 3D WAVEFORMS (Measured data sampled at 50 kHz) 51000 packets of 144 samples from 2015-07-04T04:05:46.385.999. Part 18/147

Processed Sat Jul 4 06:12:31 2015 by ELM ver.2012-10-06 from 001__elm20150704_040545__dat00.bin

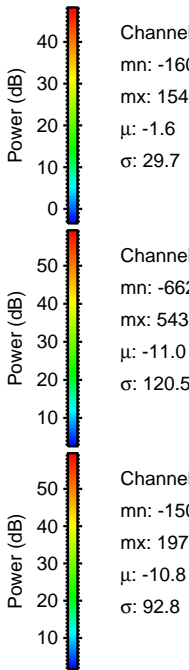
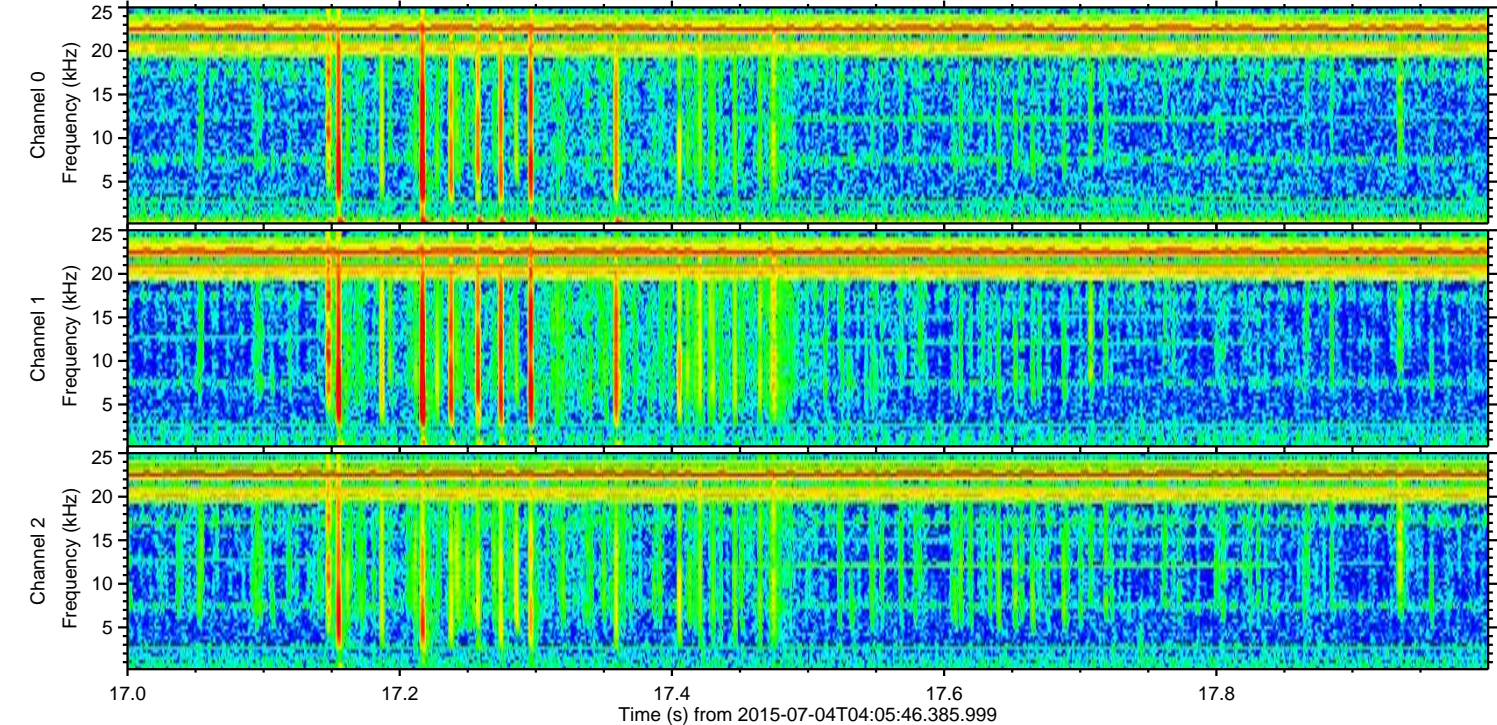
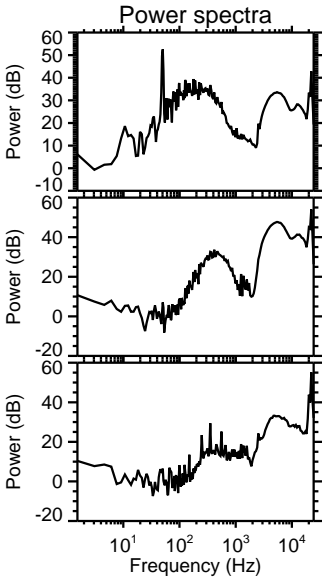
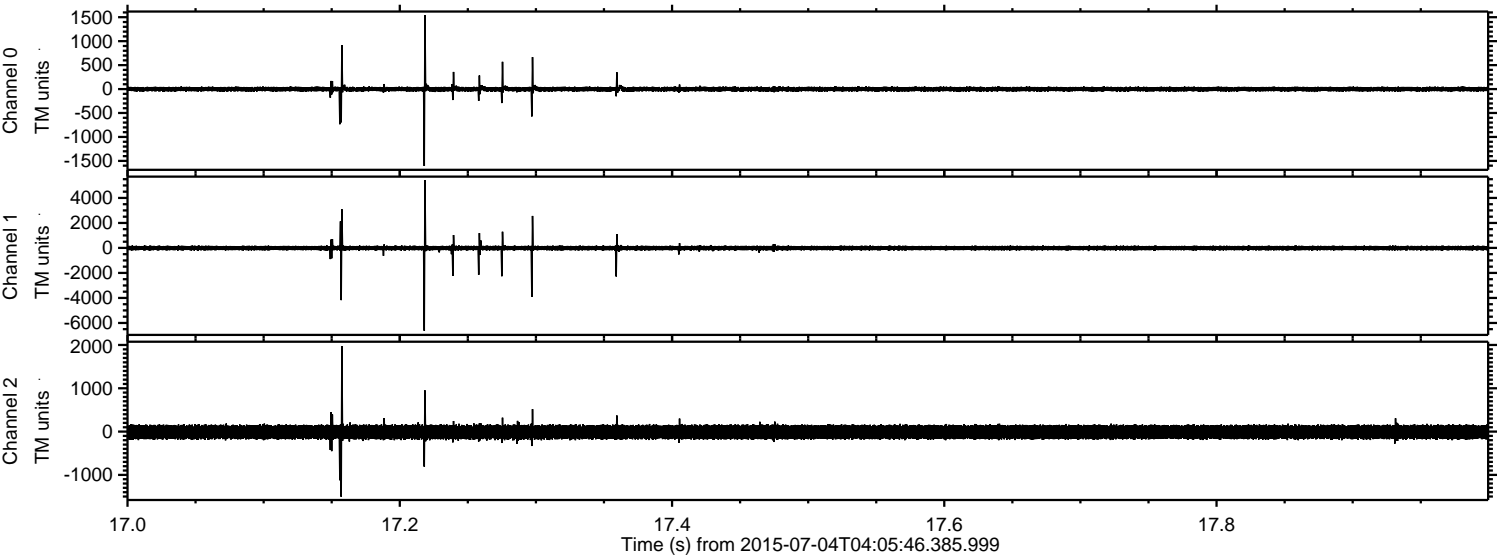

Channel 0
mn: -1606
mx: 1542
 μ : -1.6
 σ : 29.7

Channel 1
mn: -6626
mx: 5433
 μ : -11.0
 σ : 120.5

Channel 2
mn: -1505
mx: 1977
 μ : -10.8
 σ : 92.8

Processed Sat Jul 4 06:12:32 2015 by ELM ver.2012-10-06 from 001__elm20150704_040545__dat00.bin

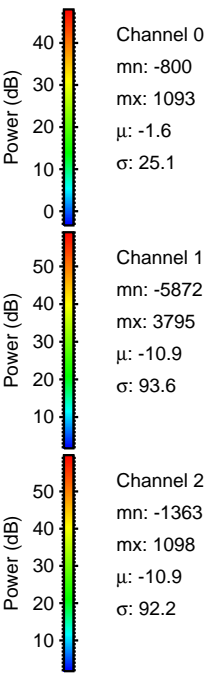
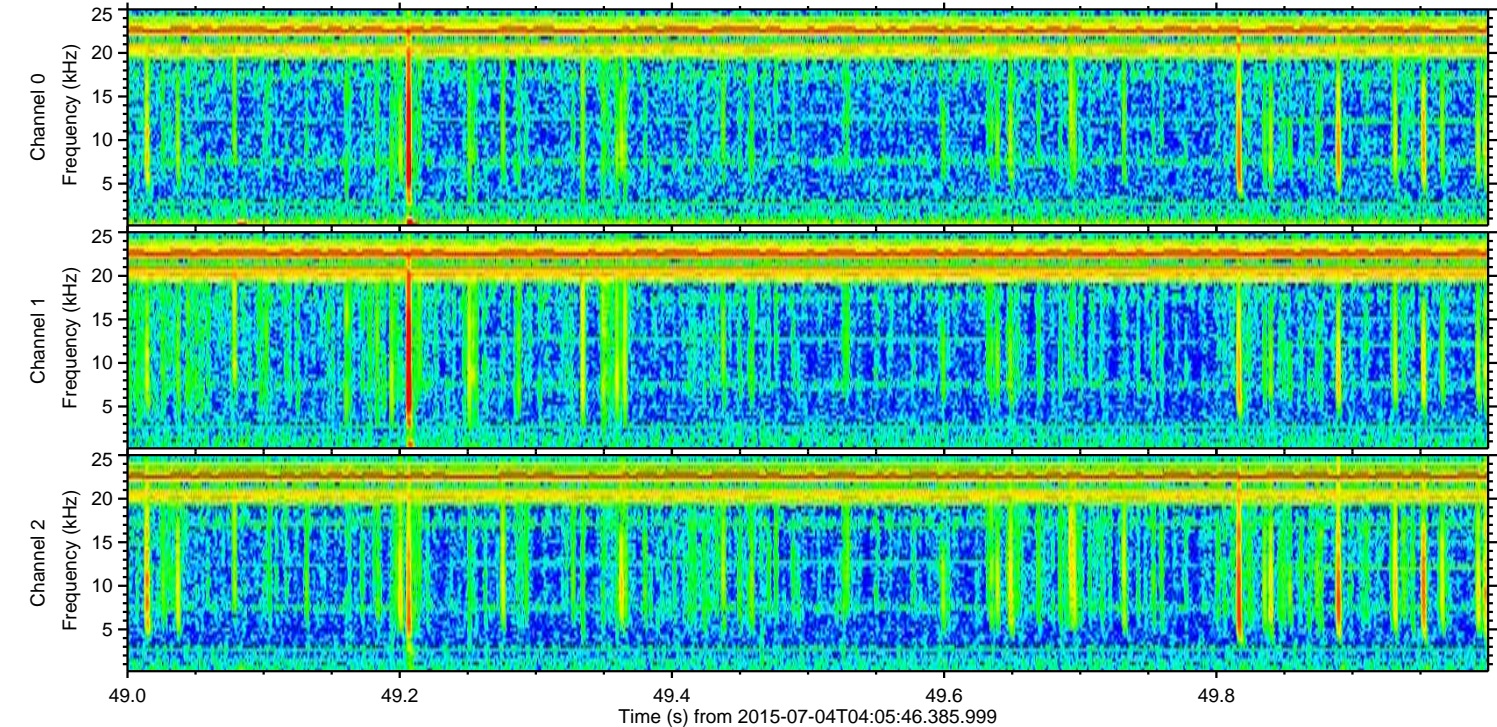
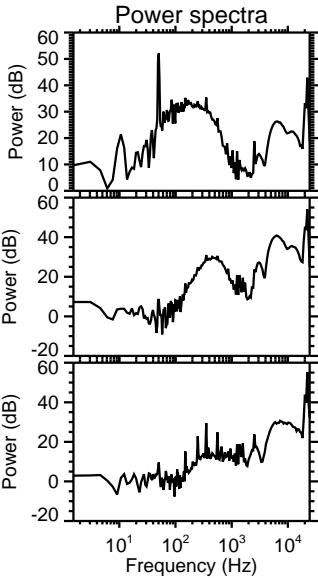
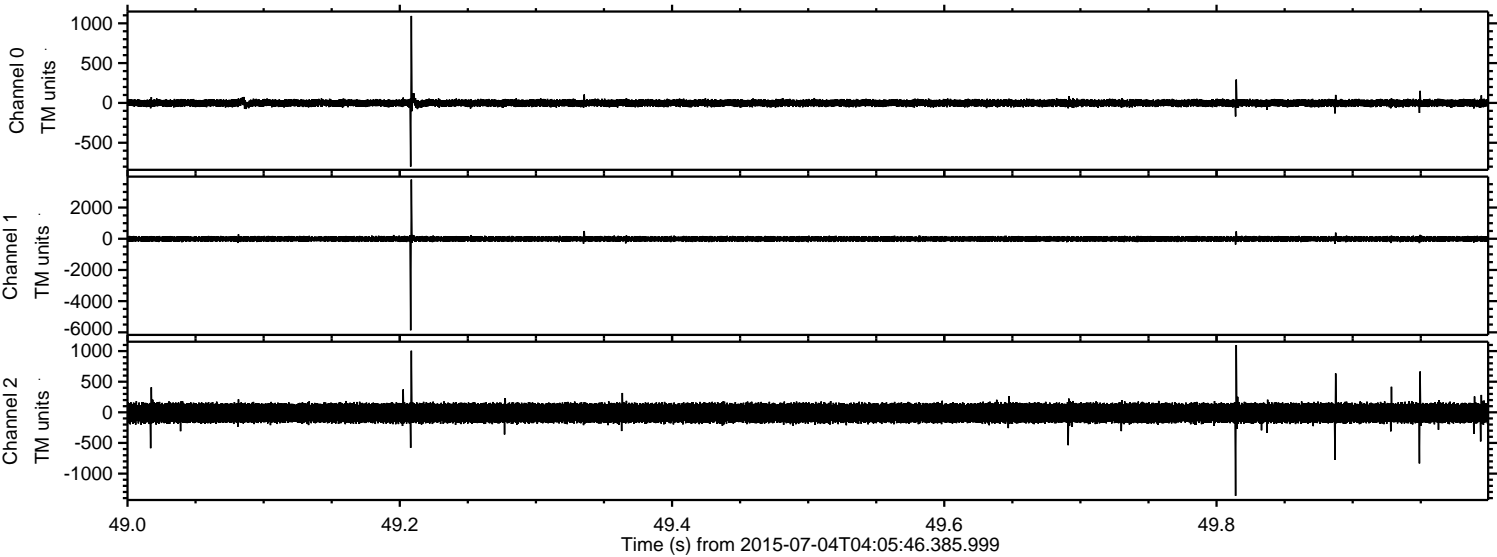

Channel 0
mn: -800
mx: 1093
 μ : -1.6
 σ : 25.1

Channel 1
mn: -5872
mx: 3795
 μ : -10.9
 σ : 93.6

Channel 2
mn: -1363
mx: 1098
 μ : -10.9
 σ : 92.2

Processed Sat Jul 4 06:12:34 2015 by ELM ver.2012-10-06 from 001__elm20150704_040545__dat00.bin

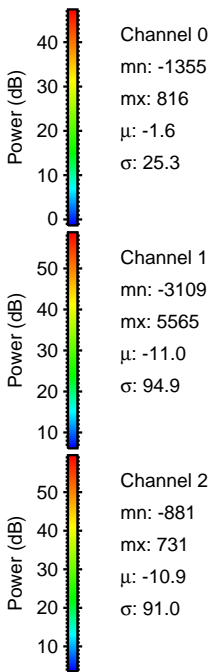
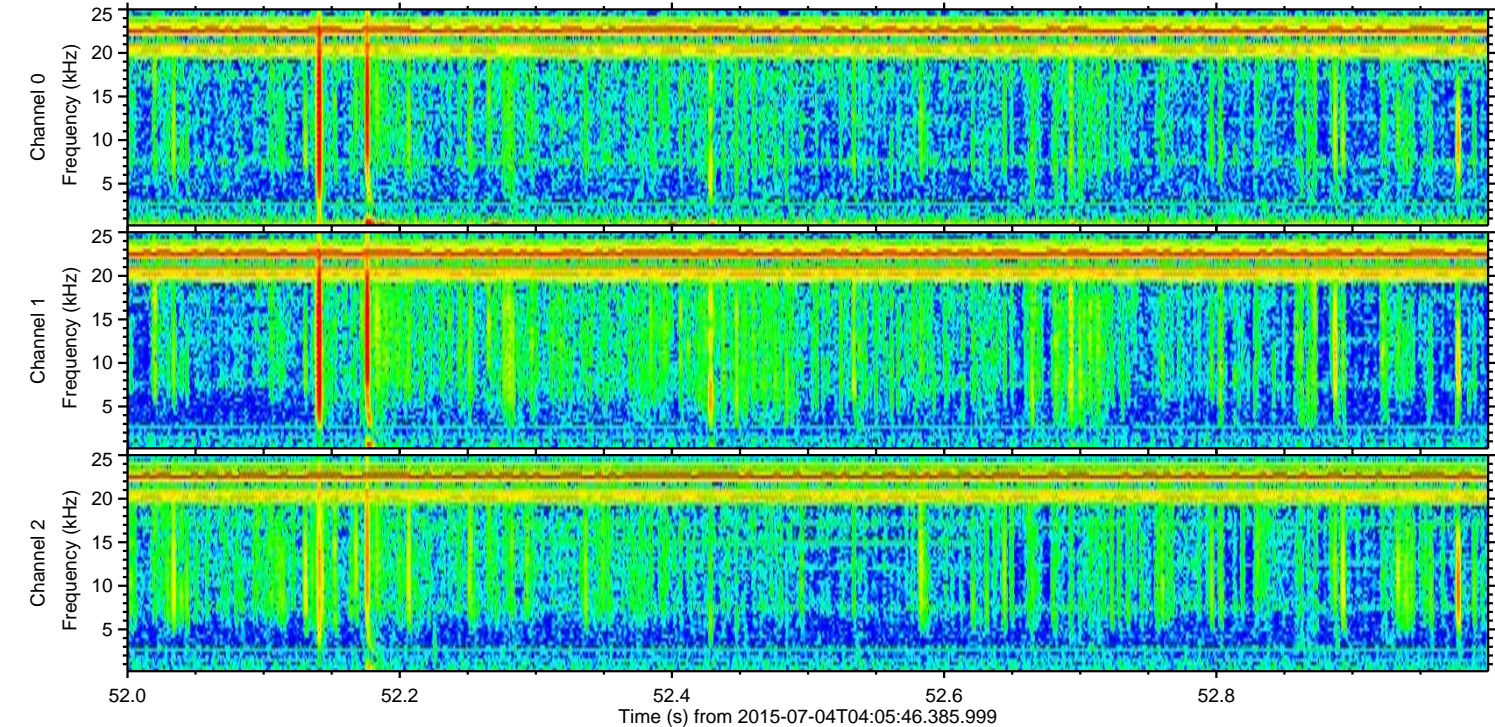
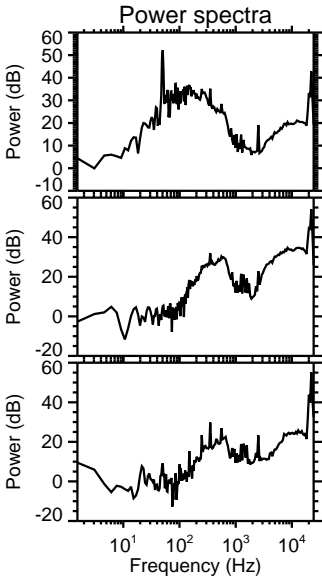
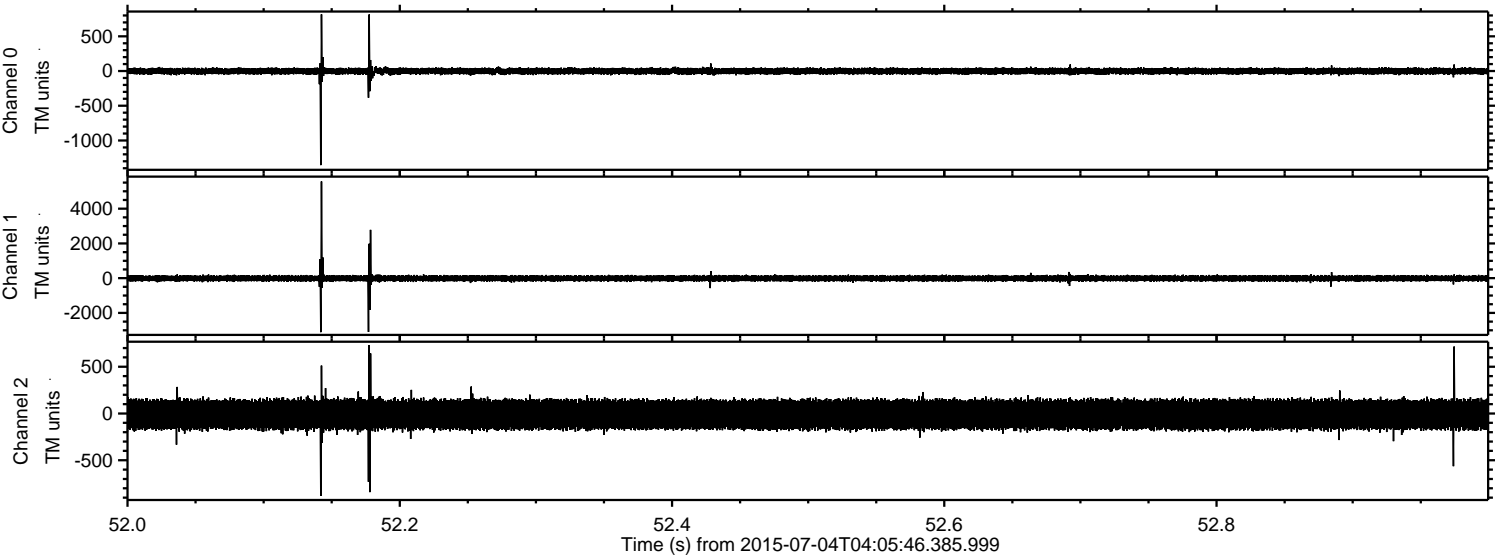

Processed Sat Jul 4 06:12:35 2015 by ELM ver.2012-10-06 from 001__elm20150704_040545__dat00.bin

