

ELMAVAN 3D WAVEFORMS (Measured data sampled at 50 kHz) 51000 packets of 144 samples from 2015-07-04T03:35:45.131.999.

Processed Sat Jul 4 05:41:58 2015 by ELM ver.2012-10-06 from 001__elm20150704_033544__dat00.bin

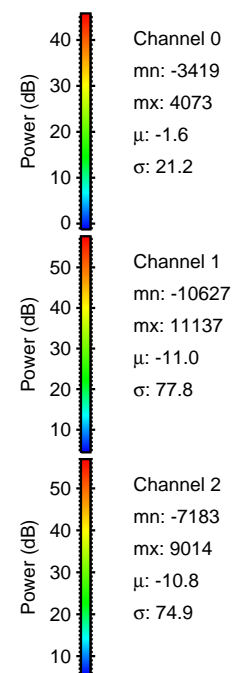
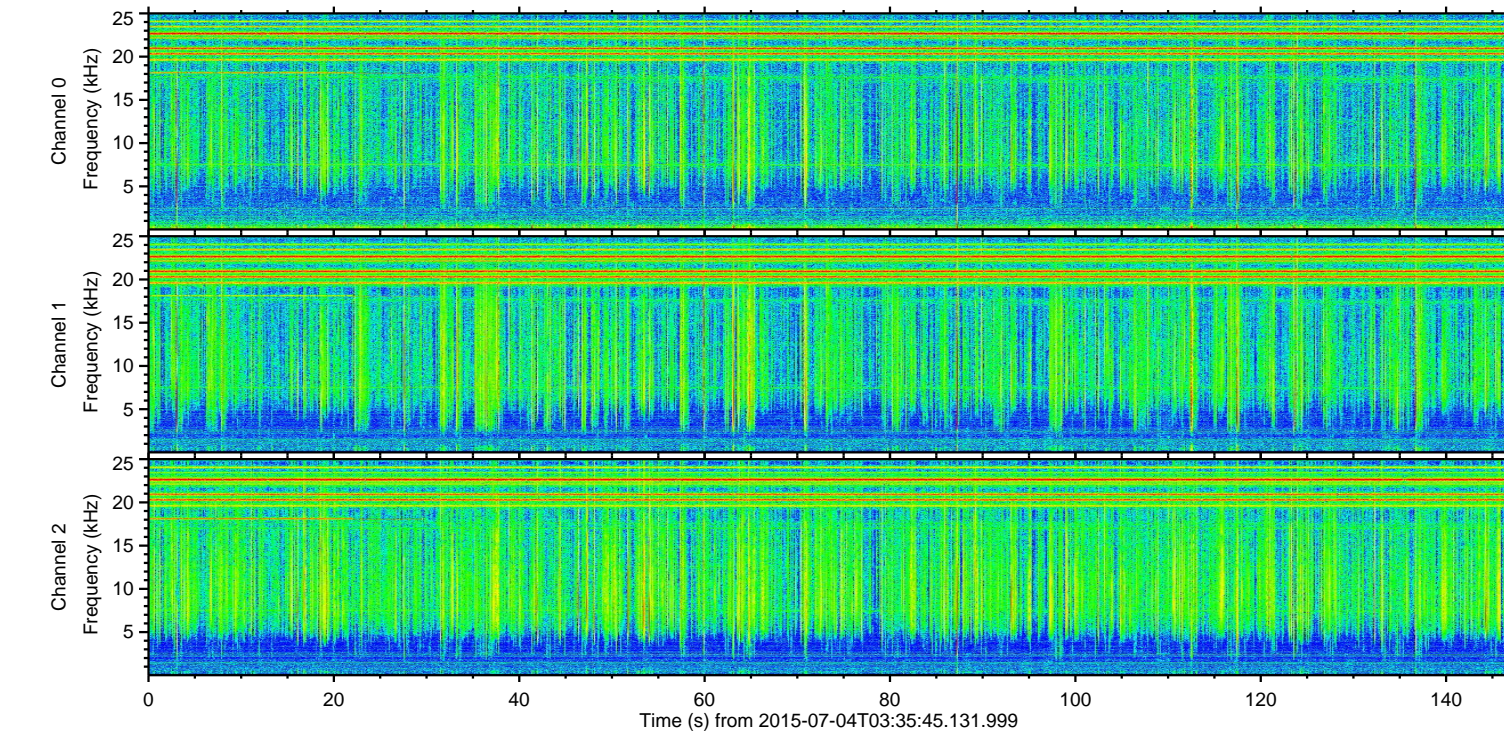
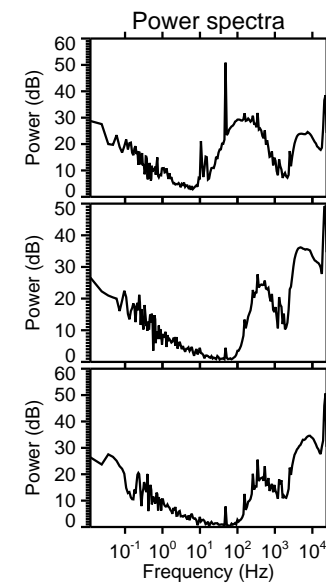
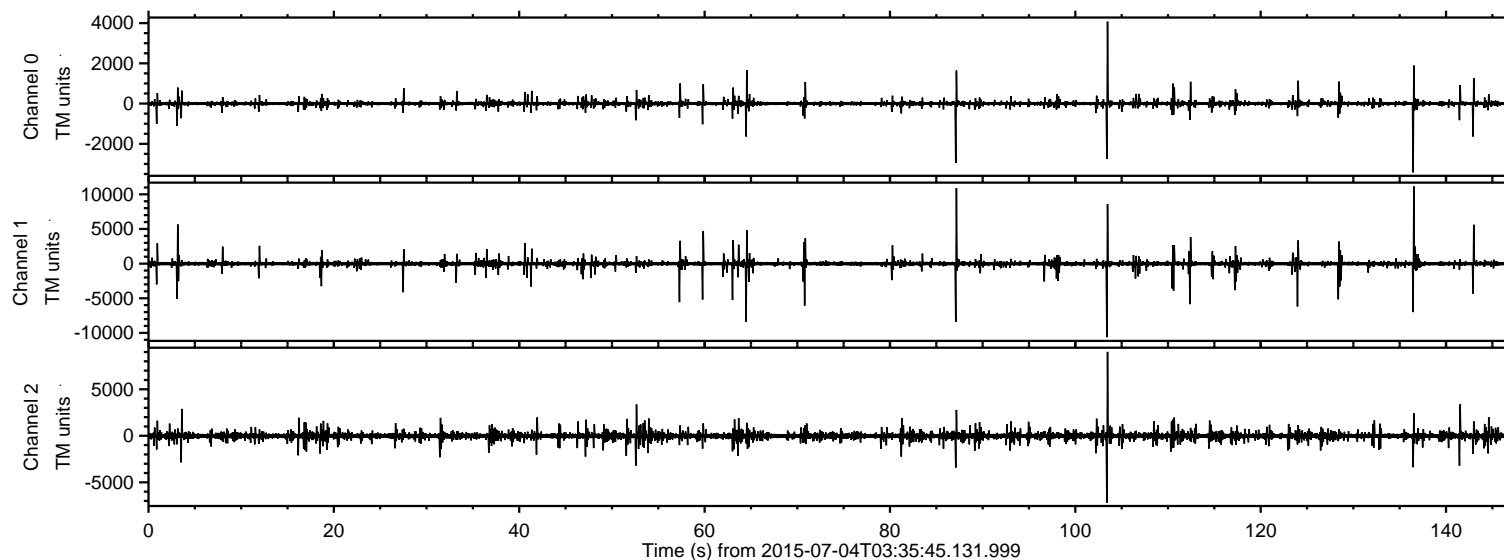

ELMAVAN 3D WAVEFORMS (Measured data sampled at 50 kHz) 51000 packets of 144 samples from 2015-07-04T03:35:45.131.999. Part 137/147

Processed Sat Jul 4 05:42:13 2015 by ELM ver.2012-10-06 from 001__elm20150704_033544__dat00.bin

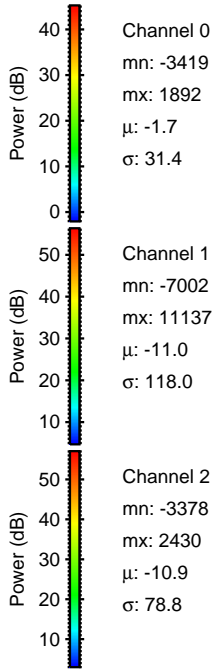
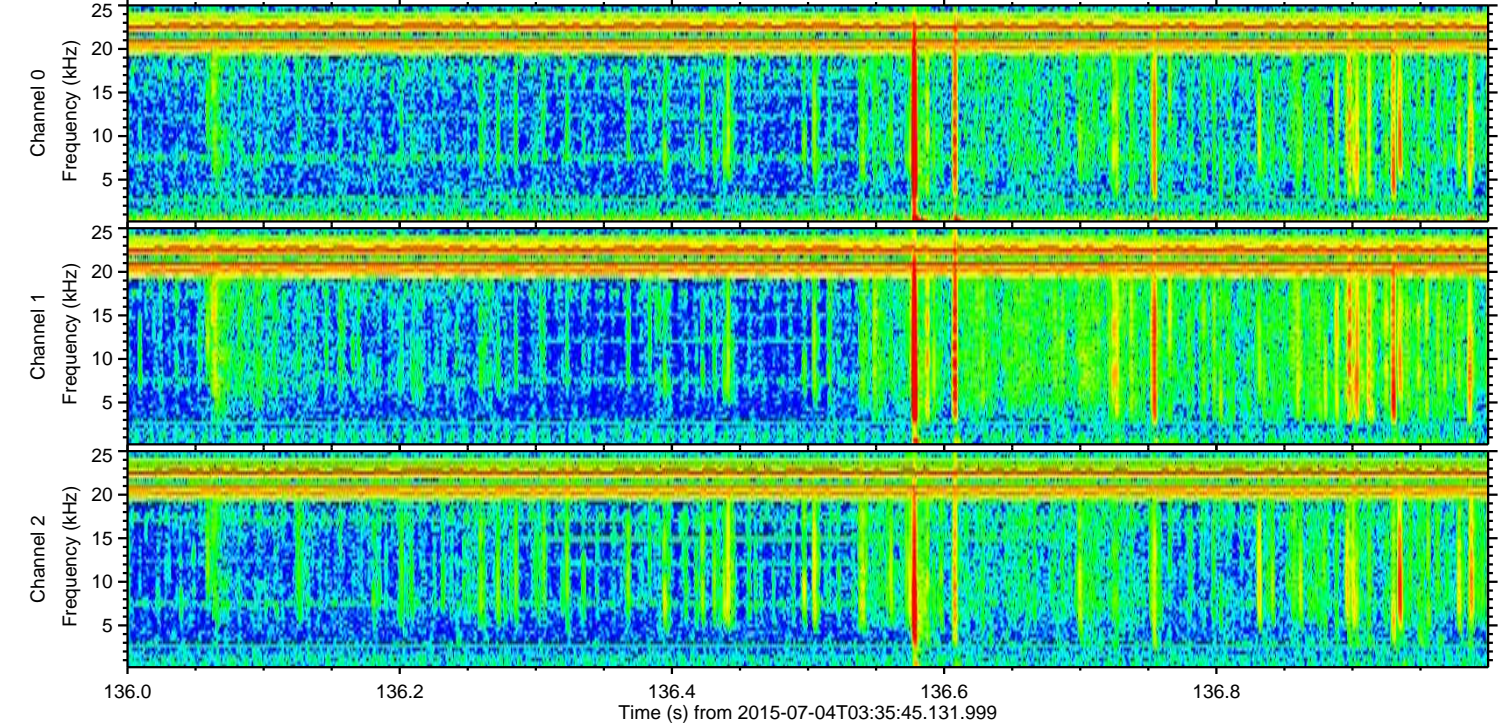
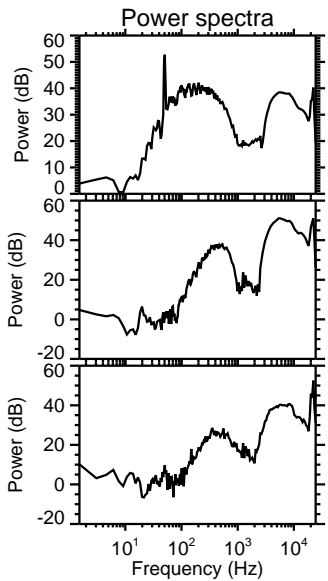
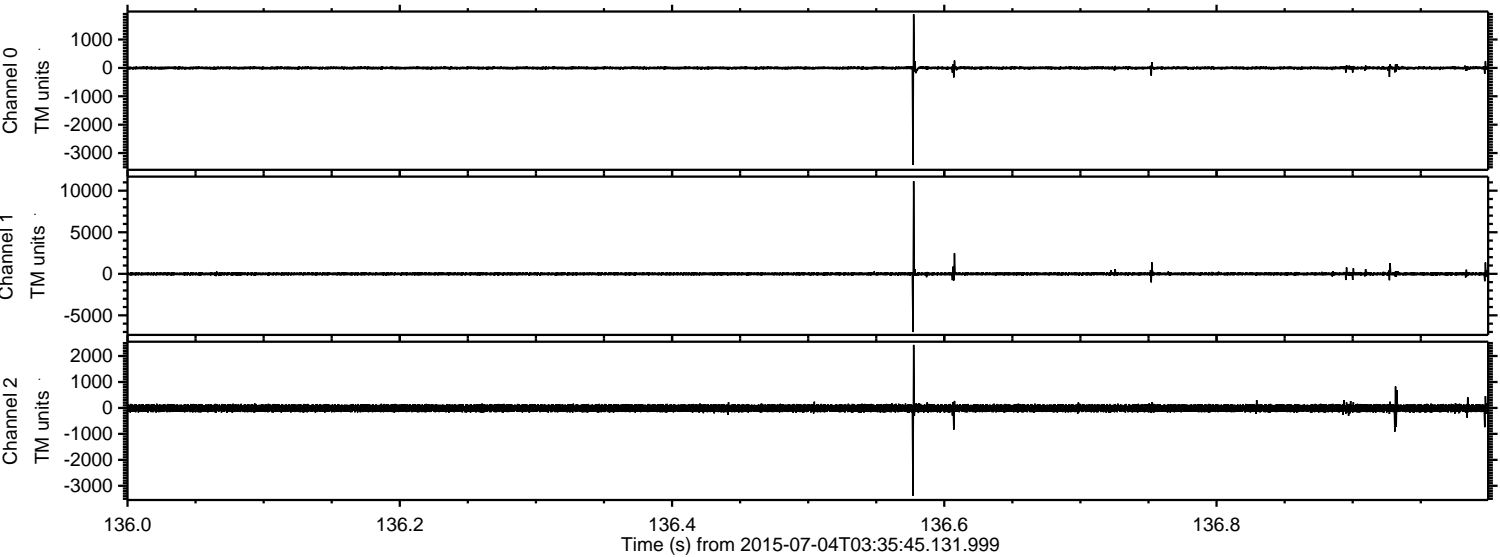

Processed Sat Jul 4 05:42:14 2015 by ELM ver.2012-10-06 from 001__elm20150704_033544__dat00.bin

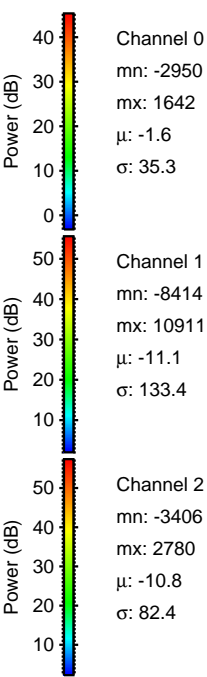
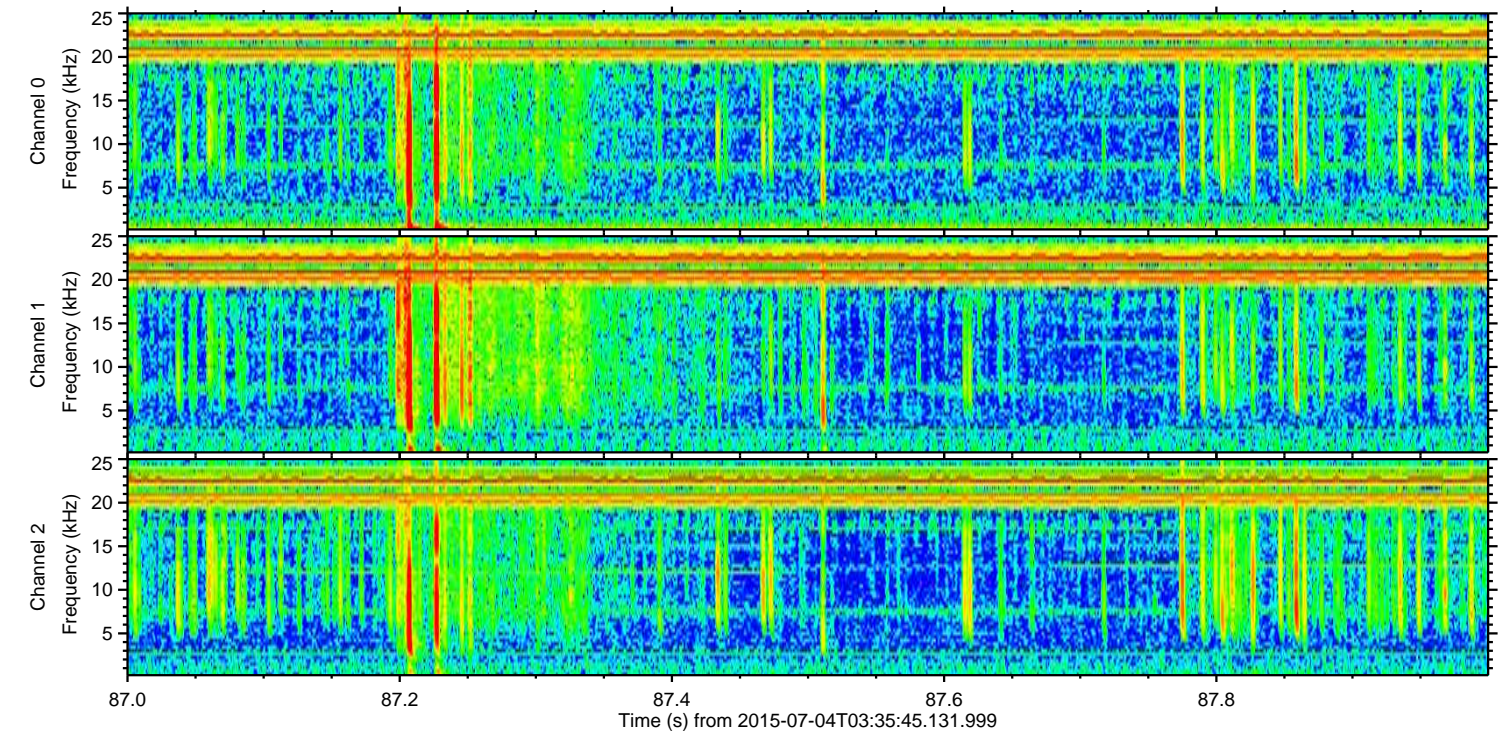
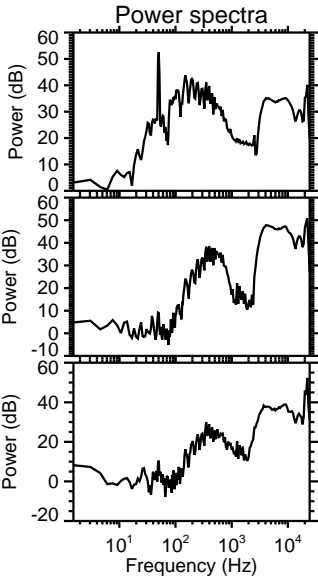
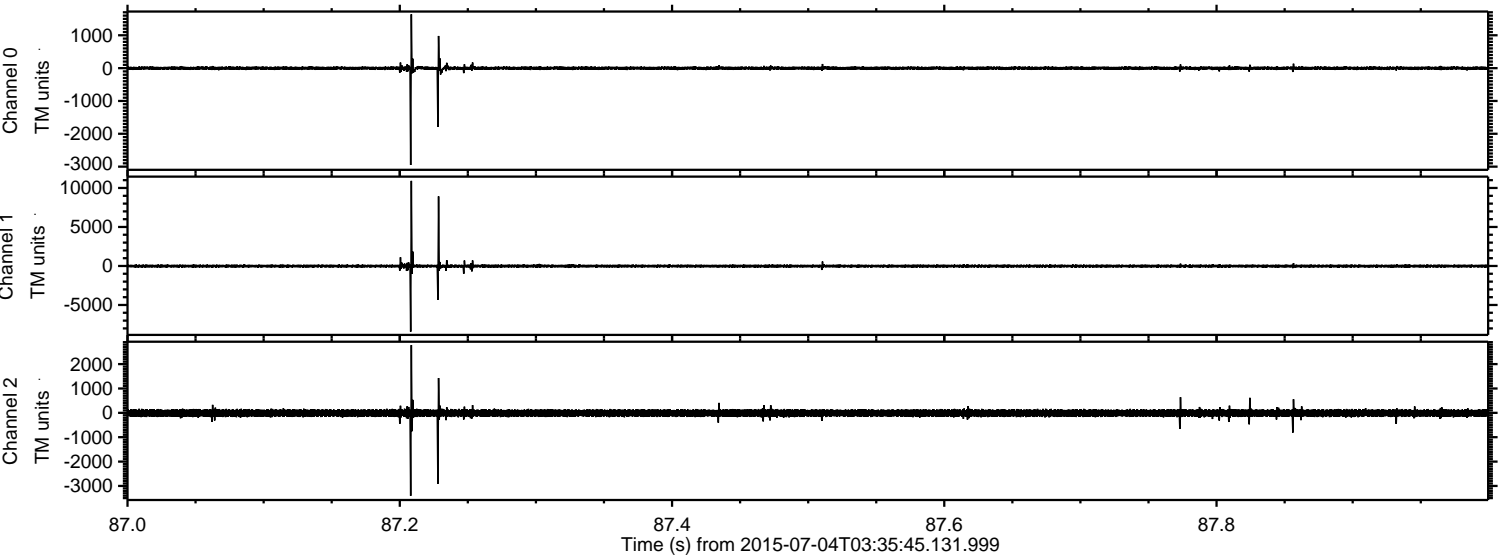

Channel 0
mn: -2950
mx: 1642
 μ : -1.6
 σ : 35.3

Channel 1
mn: -8414
mx: 10911
 μ : -11.1
 σ : 133.4

Channel 2
mn: -3406
mx: 2780
 μ : -10.8
 σ : 82.4

ELMAVAN 3D WAVEFORMS (Measured data sampled at 50 kHz) 51000 packets of 144 samples from 2015-07-04T03:35:45.131.999. Part 104/147

Processed Sat Jul 4 05:42:15 2015 by ELM ver.2012-10-06 from 001__elm20150704_033544__dat00.bin

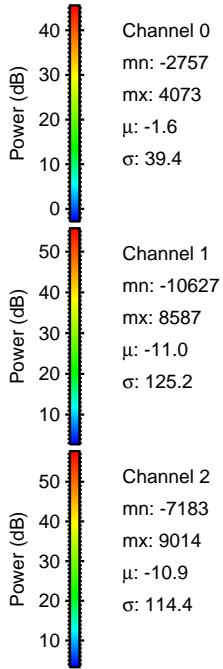
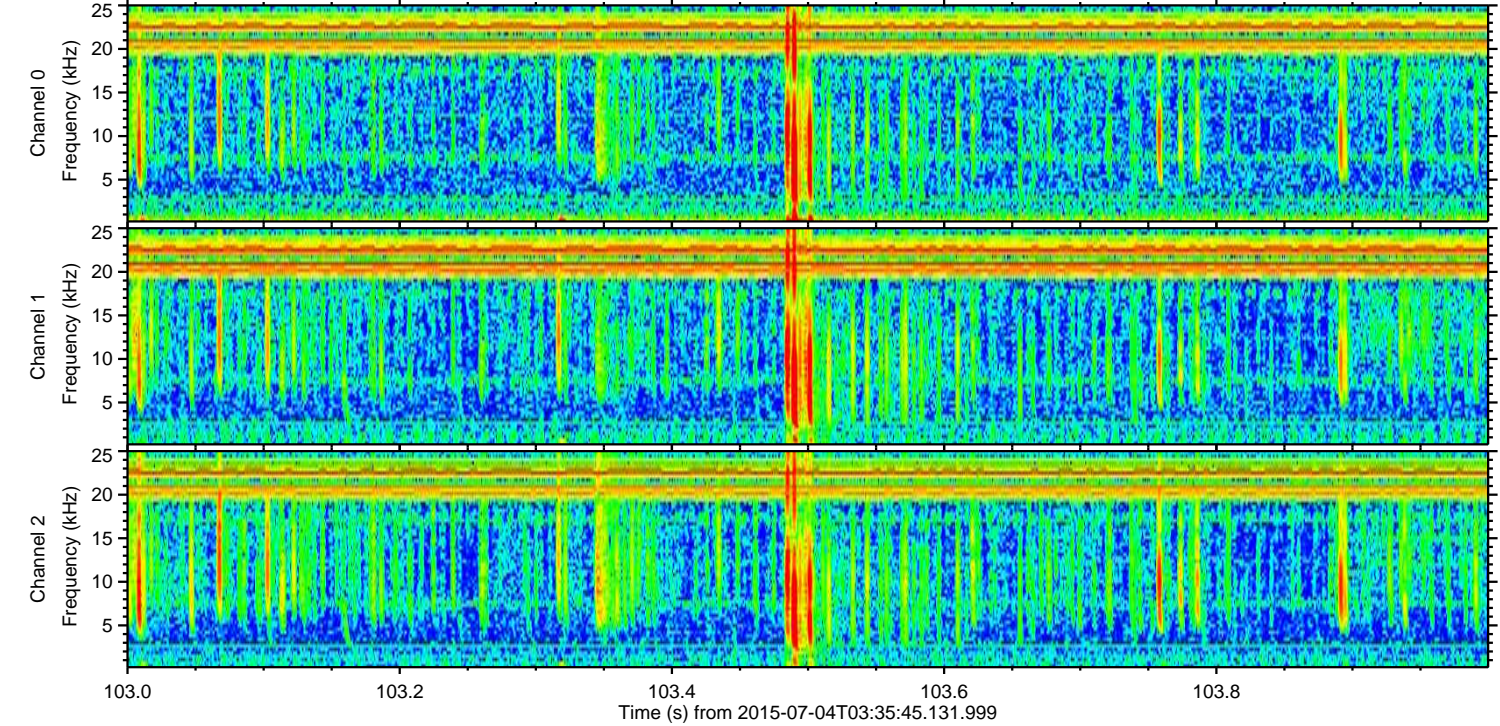
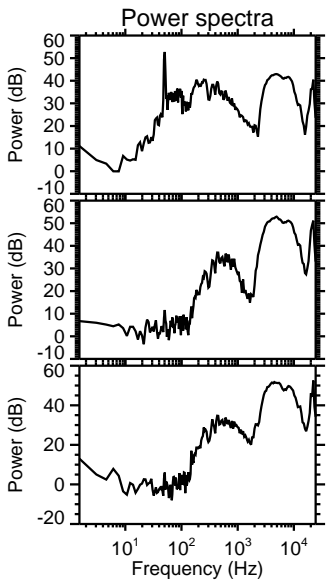
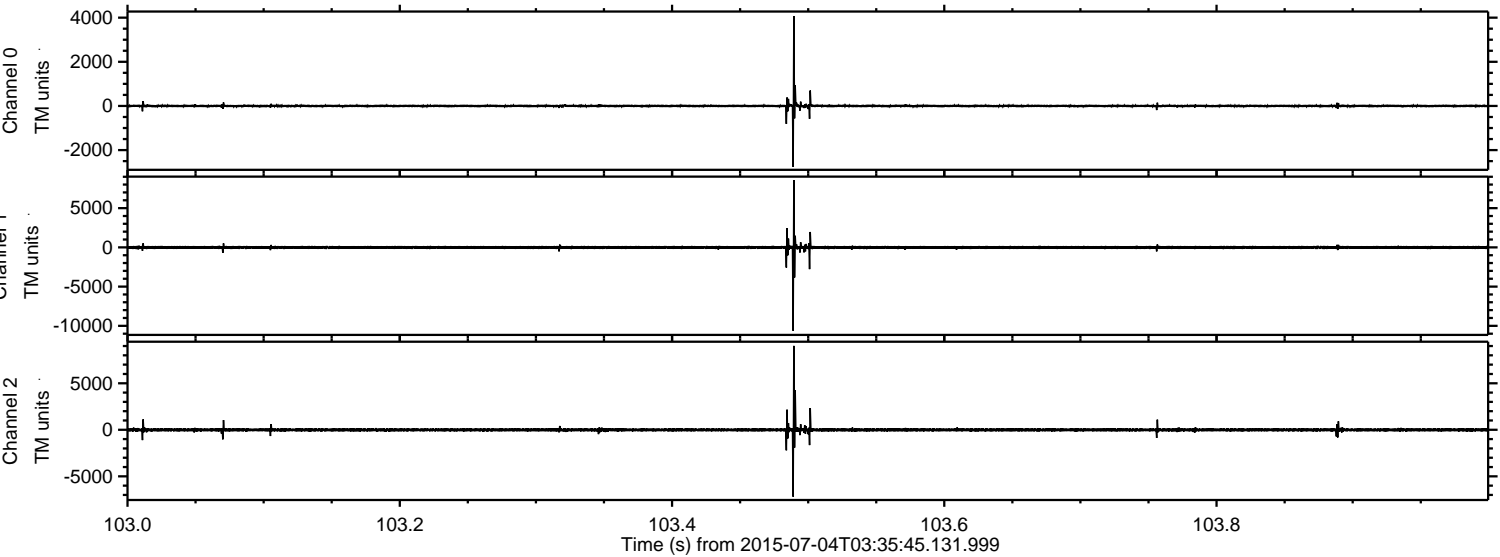

Processed Sat Jul 4 05:42:16 2015 by ELM ver.2012-10-06 from 001__elm20150704_033544__dat00.bin

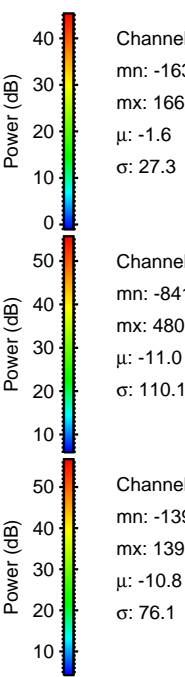
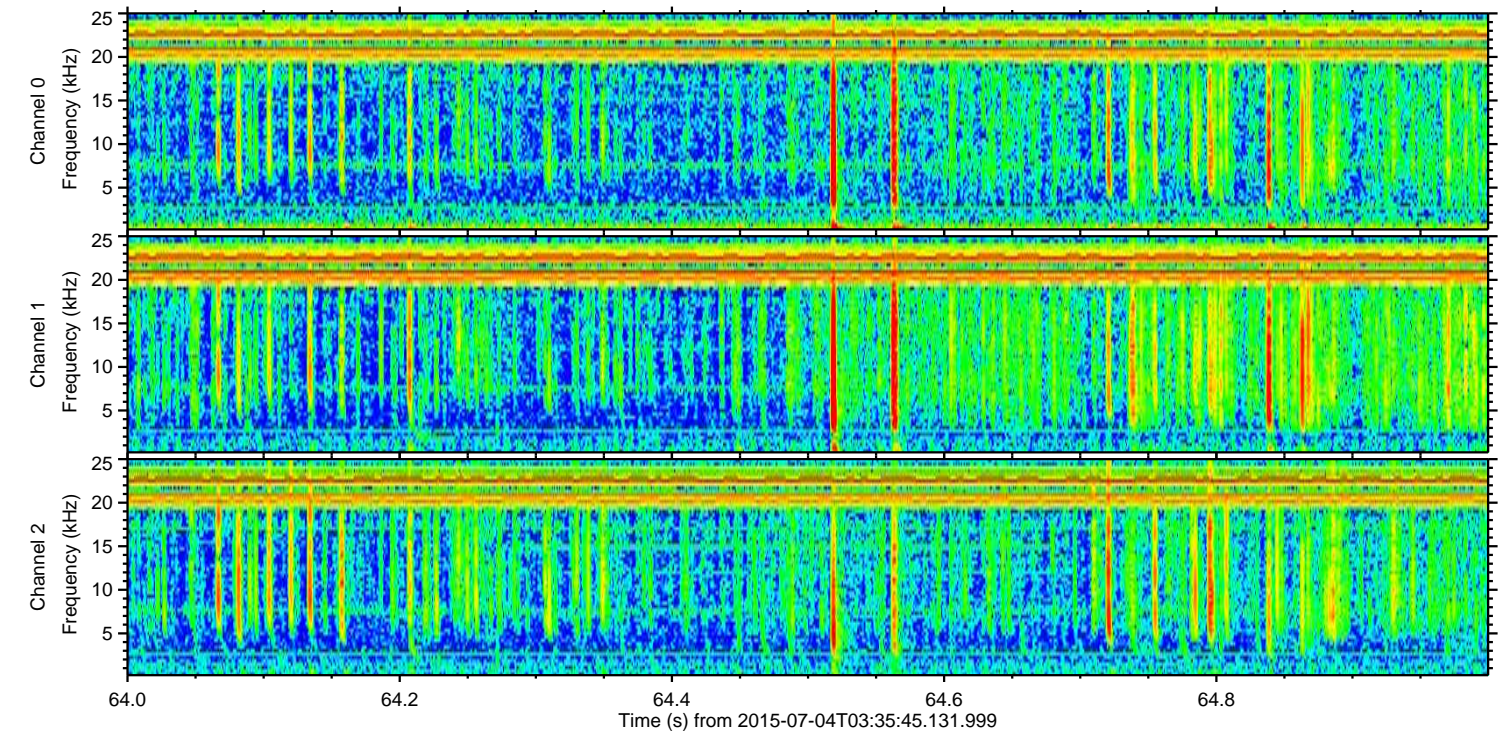
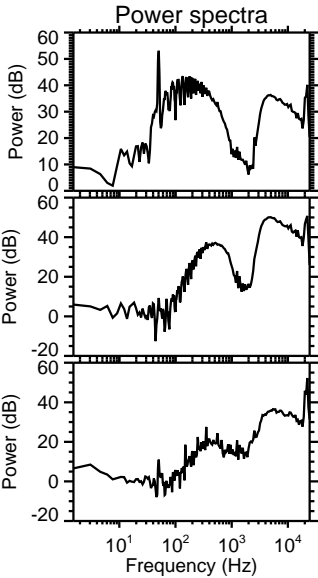
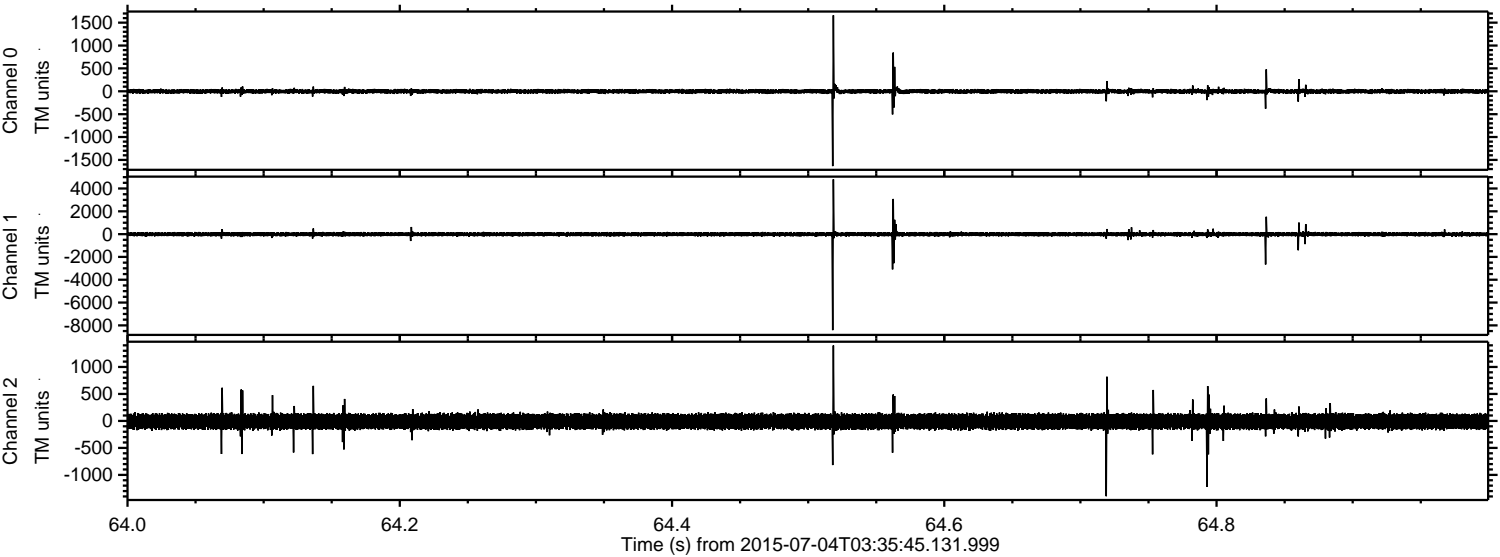

Channel 0
mn: -1635
mx: 1660
 μ : -1.6
 σ : 27.3

Channel 1
mn: -8417
mx: 4803
 μ : -11.0
 σ : 110.1

Channel 2
mn: -1396
mx: 1398
 μ : -10.8
 σ : 76.1

ELMAVAN 3D WAVEFORMS (Measured data sampled at 50 kHz) 51000 packets of 144 samples from 2015-07-04T03:35:45.131.999. Part 125/147

Processed Sat Jul 4 05:42:18 2015 by ELM ver.2012-10-06 from 001__elm20150704_033544__dat00.bin

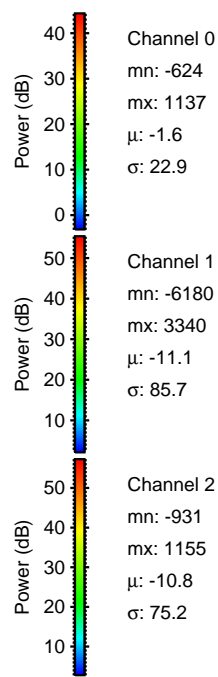
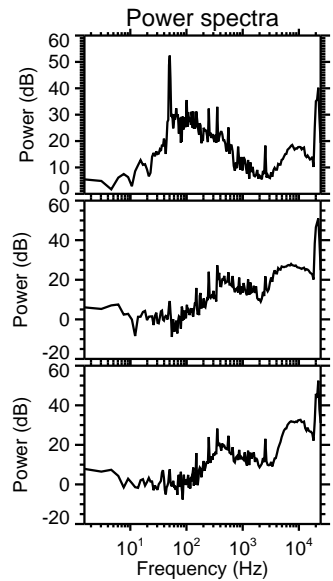
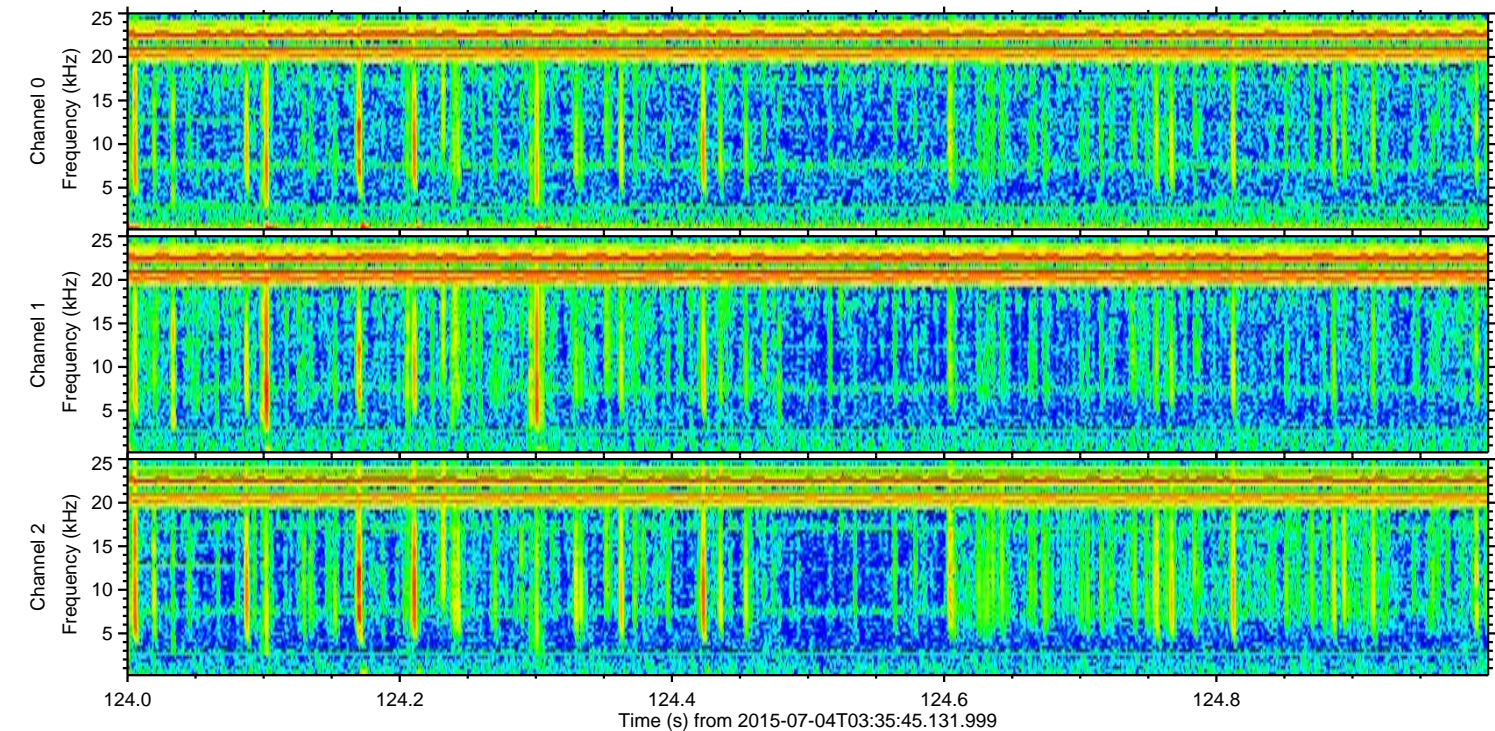
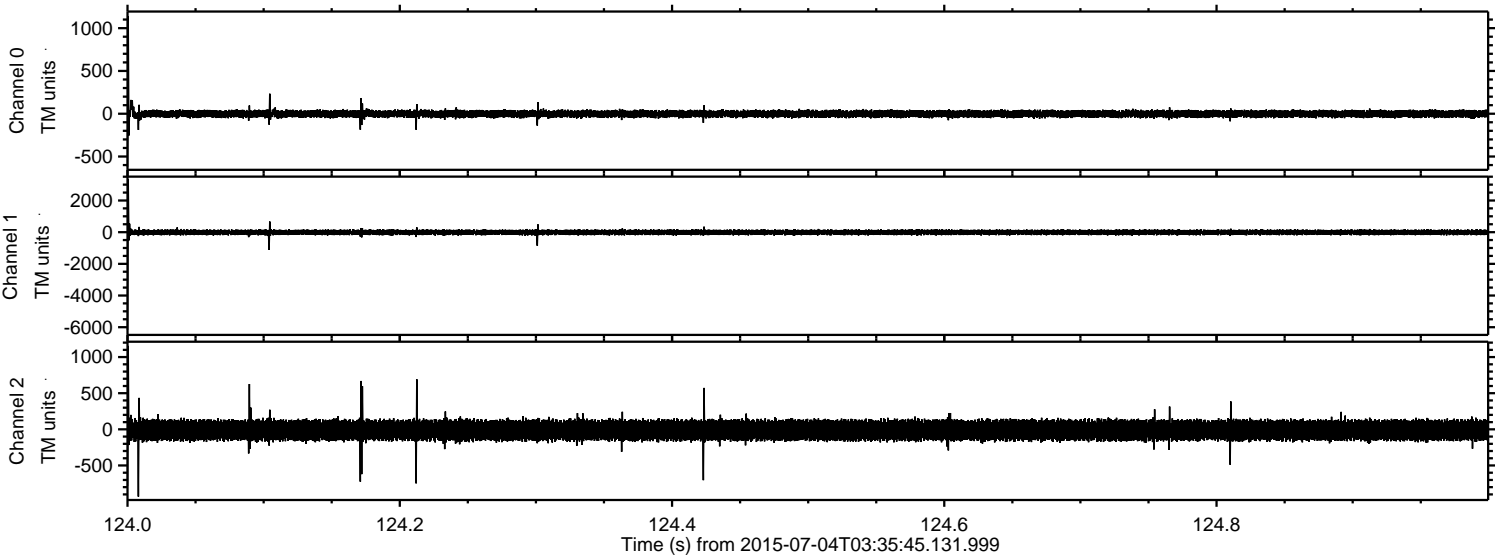

Power spectra

Channel 0
mn: -624
mx: 1137
 μ : -1.6
 σ : 22.9

Channel 1
mn: -6180
mx: 3340
 μ : -11.1
 σ : 85.7

Channel 2
mn: -931
mx: 1155
 μ : -10.8
 σ : 75.2

Processed Sat Jul 4 05:42:19 2015 by ELM ver.2012-10-06 from 001__elm20150704_033544__dat00.bin

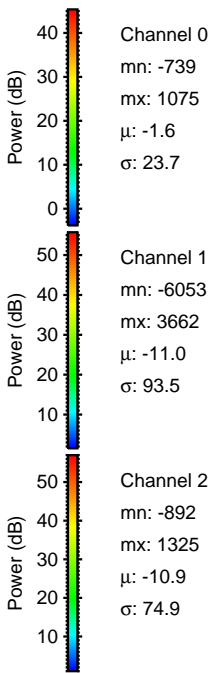
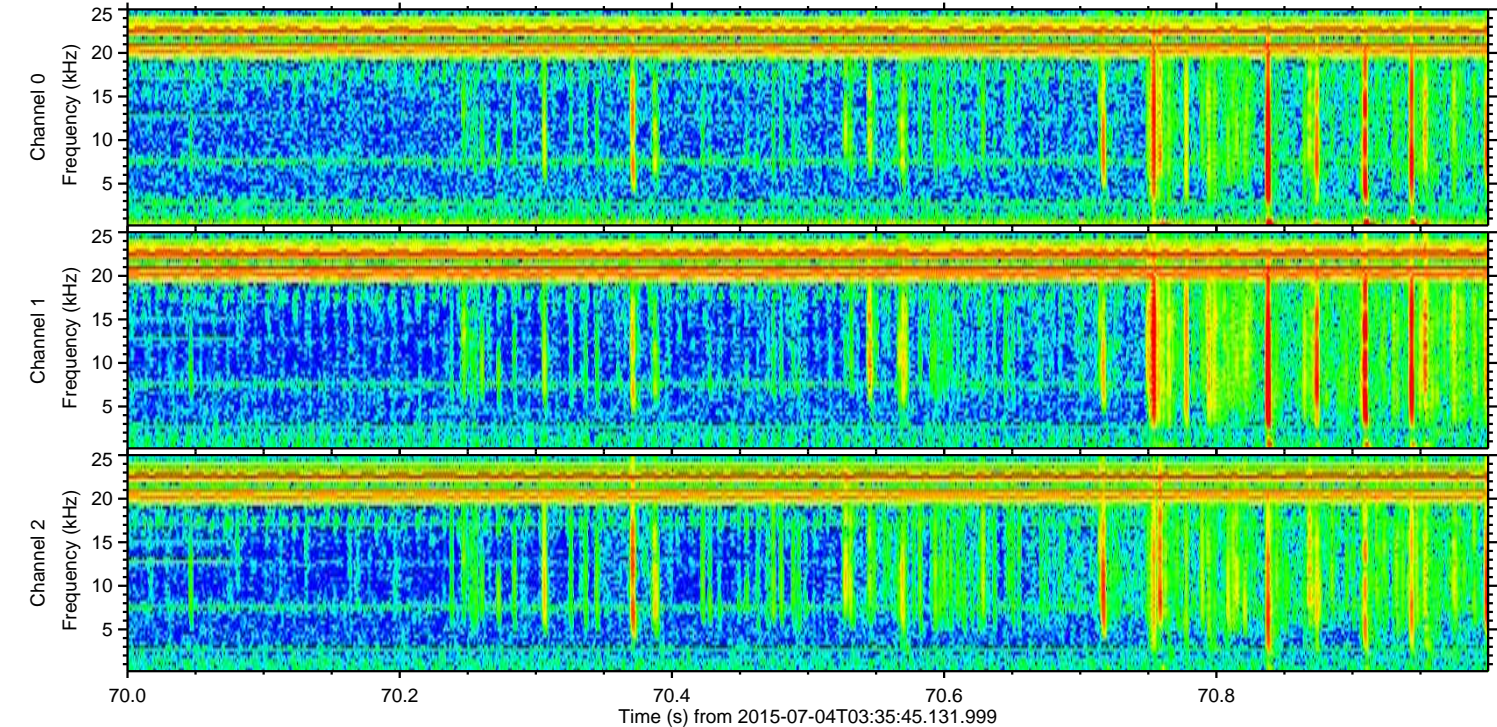
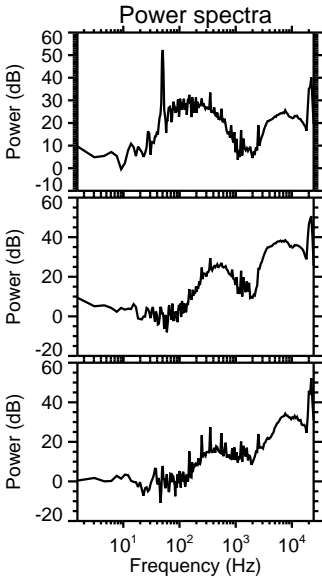
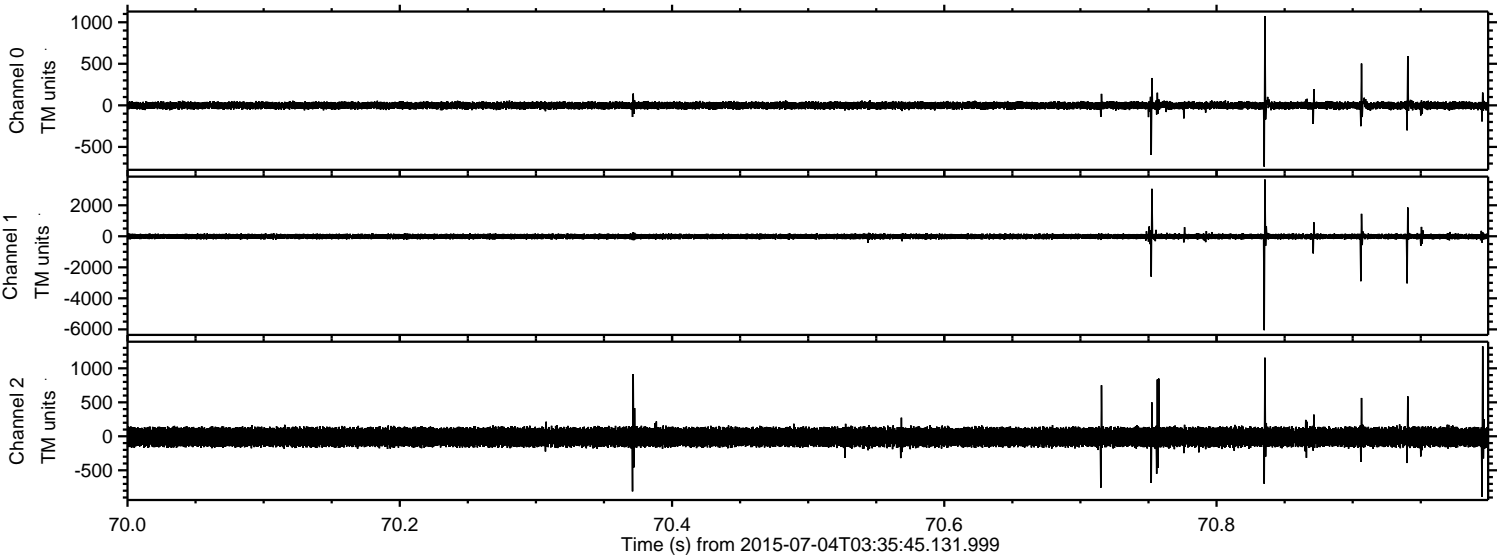

ELMAVAN 3D WAVEFORMS (Measured data sampled at 50 kHz) 51000 packets of 144 samples from 2015-07-04T03:35:45.131.999. Part 113/147

Processed Sat Jul 4 05:42:20 2015 by ELM ver.2012-10-06 from 001__elm20150704_033544__dat00.bin

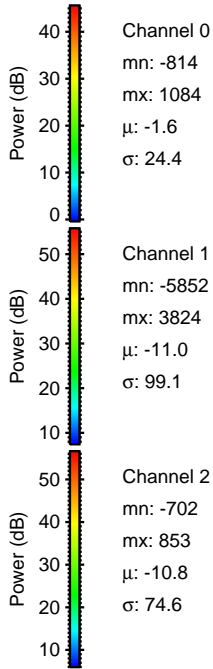
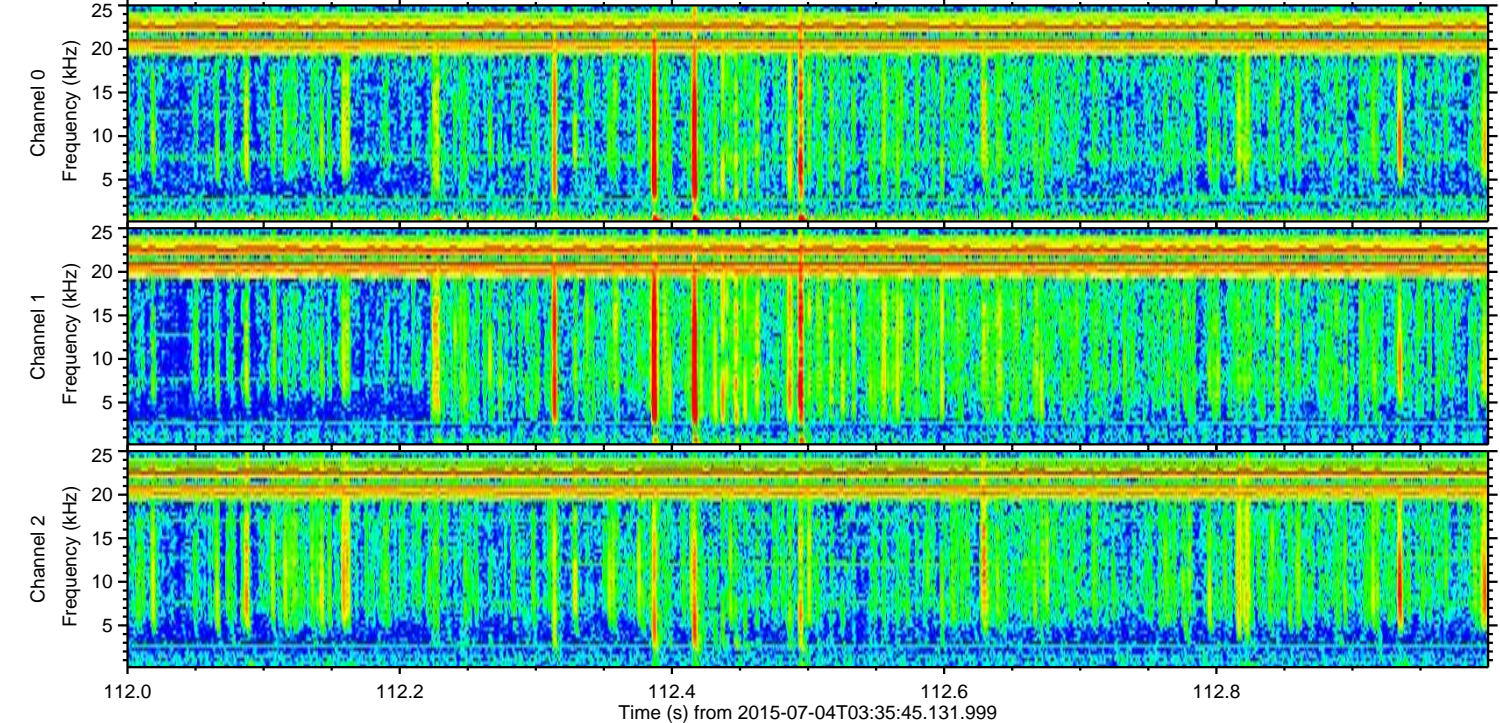
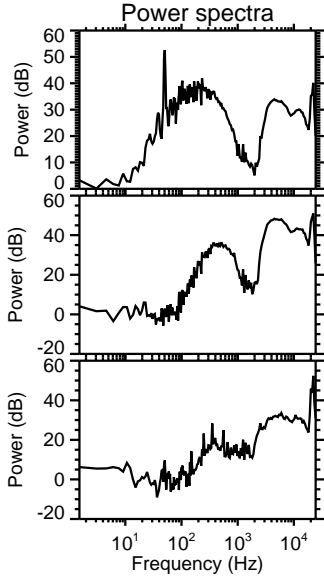
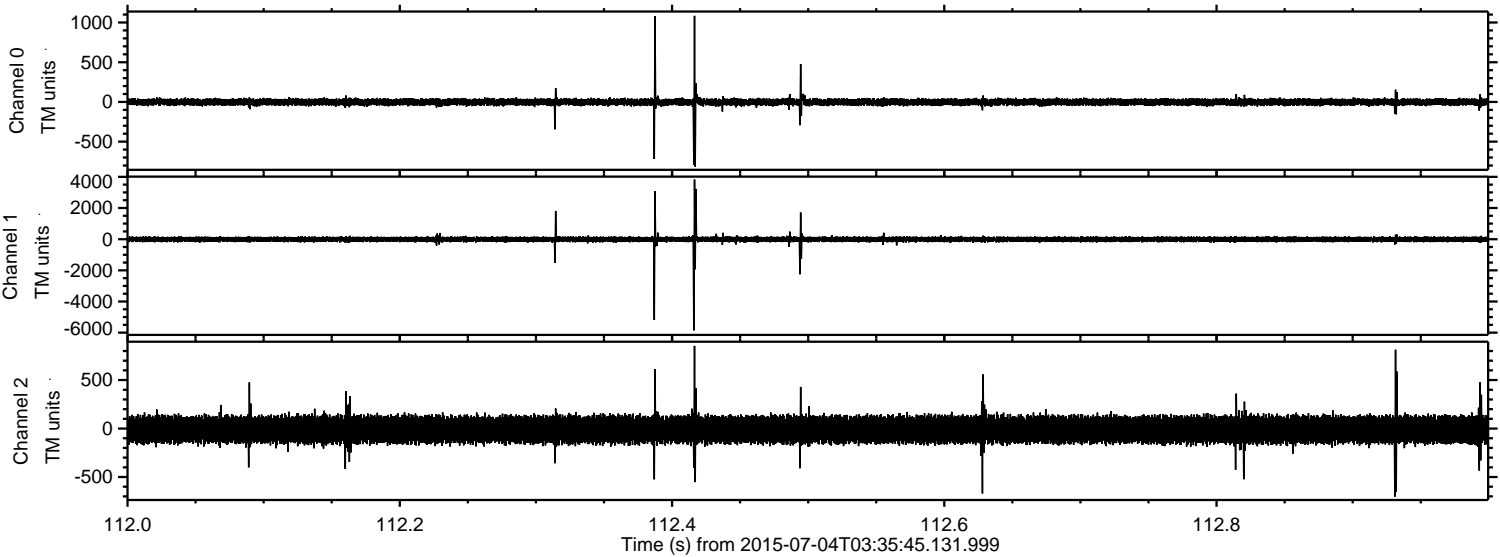

Processed Sat Jul 4 05:42:21 2015 by ELM ver.2012-10-06 from 001__elm20150704_033544__dat00.bin

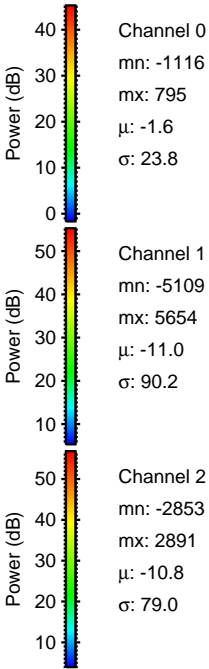
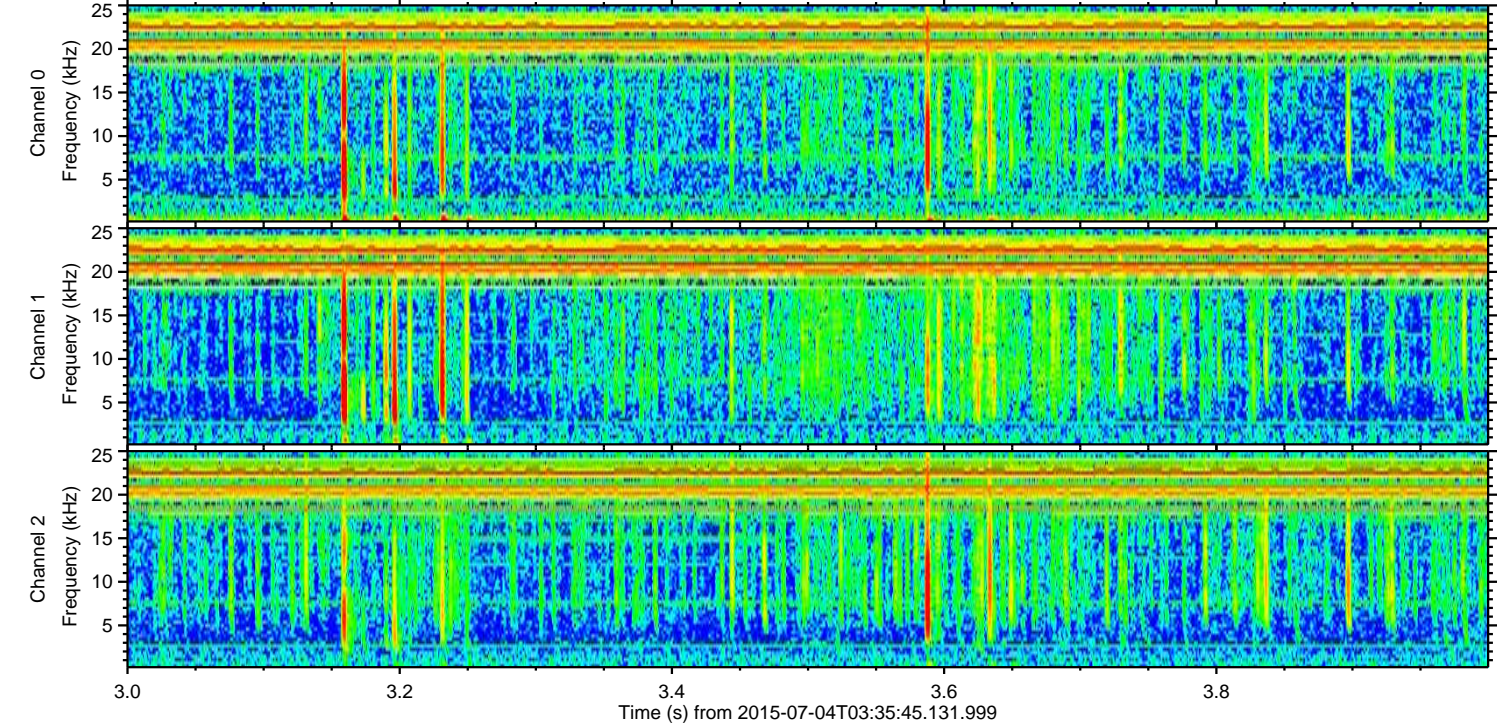
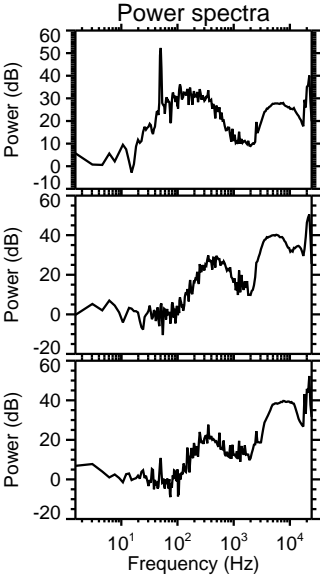
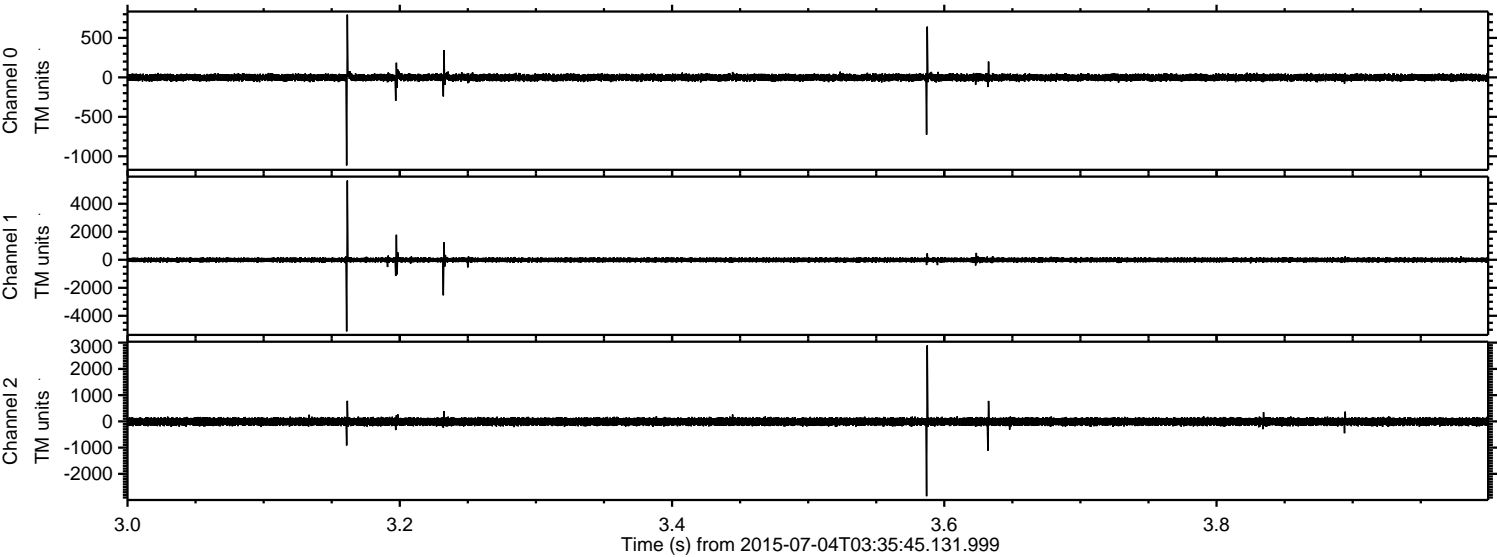

ELMAVAN 3D WAVEFORMS (Measured data sampled at 50 kHz) 51000 packets of 144 samples from 2015-07-04T03:35:45.131.999. Part 144/147

Processed Sat Jul 4 05:42:22 2015 by ELM ver.2012-10-06 from 001__elm20150704_033544__dat00.bin

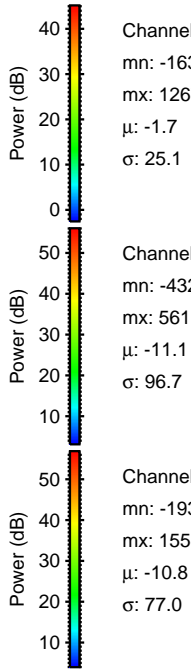
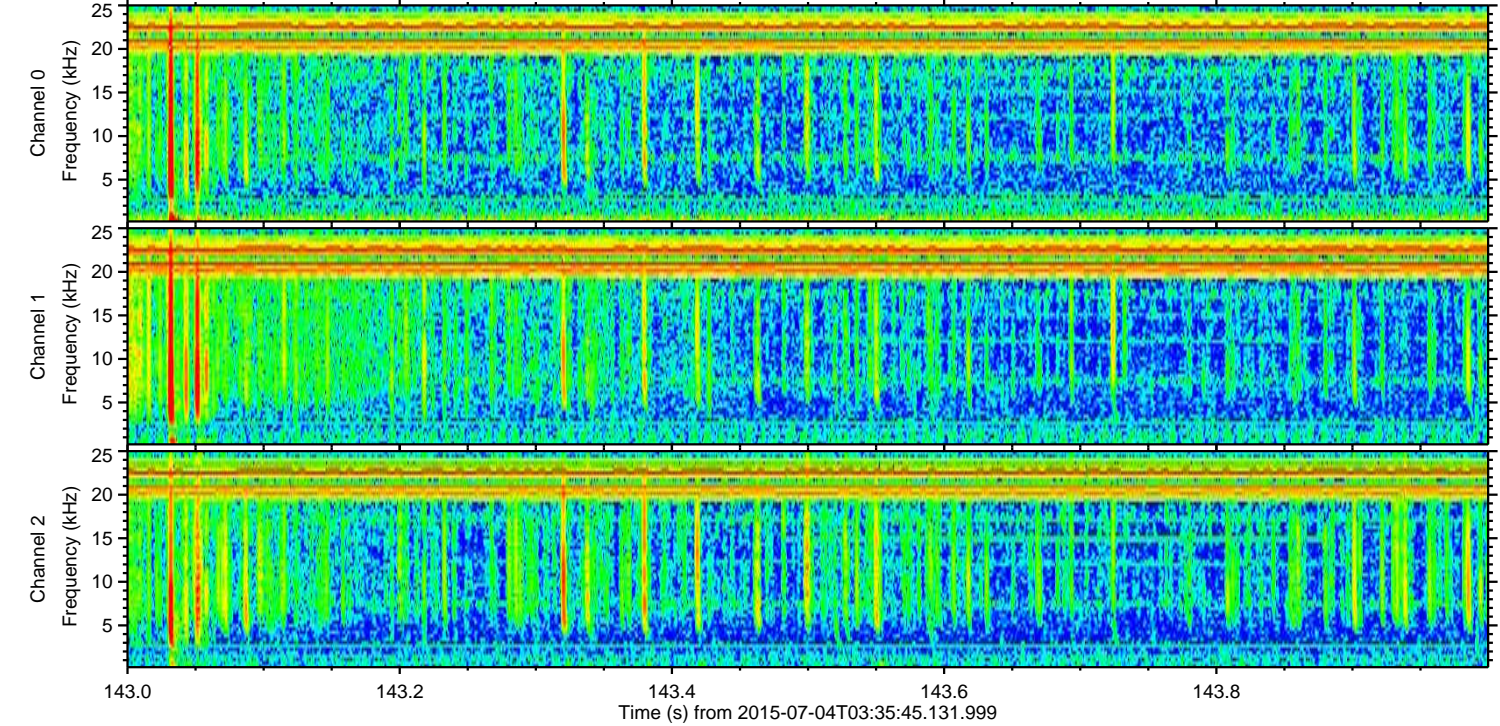
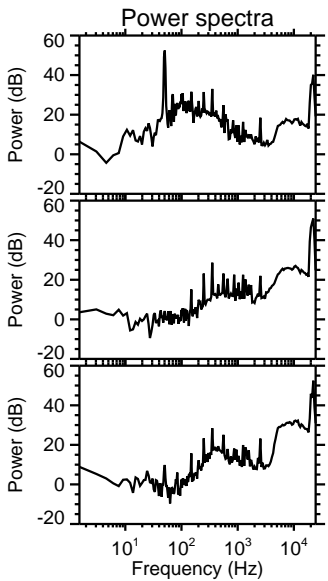
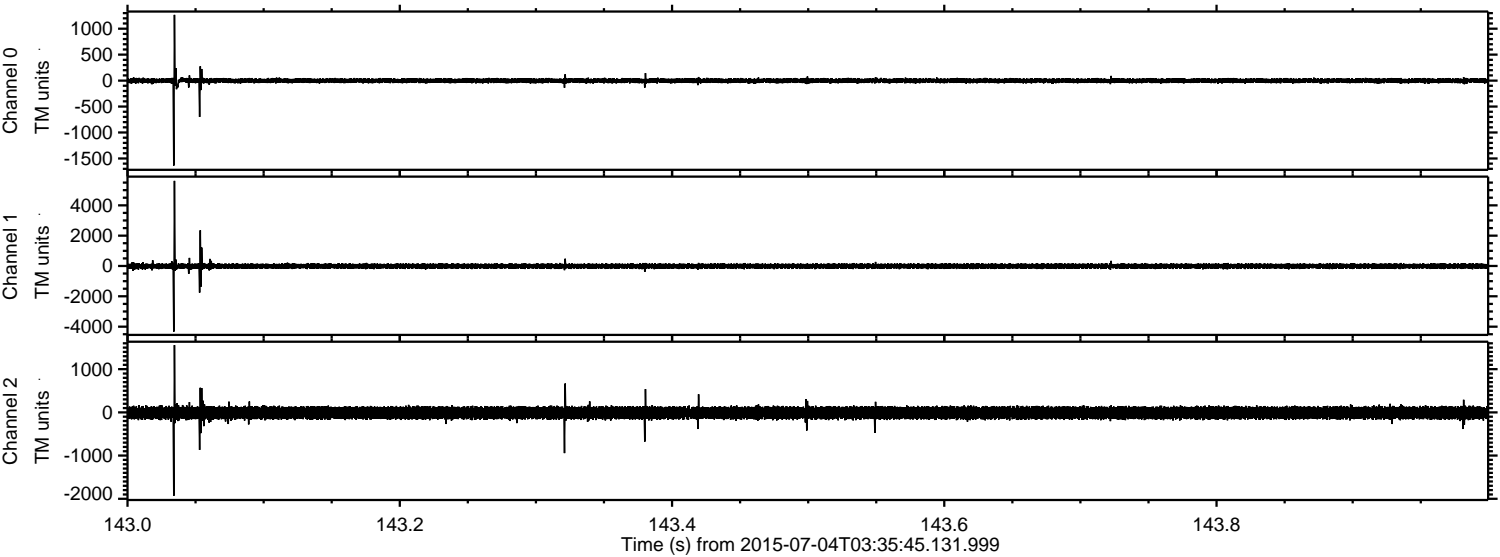

Channel 0
mn: -1637
mx: 1267
 μ : -1.7
 σ : 25.1

Channel 1
mn: -4328
mx: 5611
 μ : -11.1
 σ : 96.7

Channel 2
mn: -1932
mx: 1558
 μ : -10.8
 σ : 77.0

ELMAVAN 3D WAVEFORMS (Measured data sampled at 50 kHz) 51000 packets of 144 samples from 2015-07-04T03:35:45.131.999. Part 26/147

Processed Sat Jul 4 05:42:23 2015 by ELM ver.2012-10-06 from 001__elm20150704_033544__dat00.bin

