

# ELMAVAN 3D WAVEFORMS (Measured data sampled at 50 kHz) 51000 packets of 144 samples from 2015-07-04T01:35:40.146.000.

Processed Sat Jul 4 03:42:10 2015 by ELM ver.2012-10-06 from 001\_\_elm20150704\_013539\_\_dat00.bin

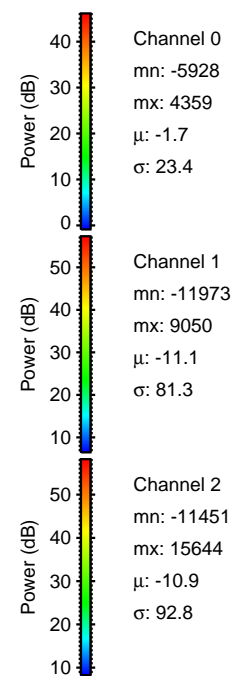

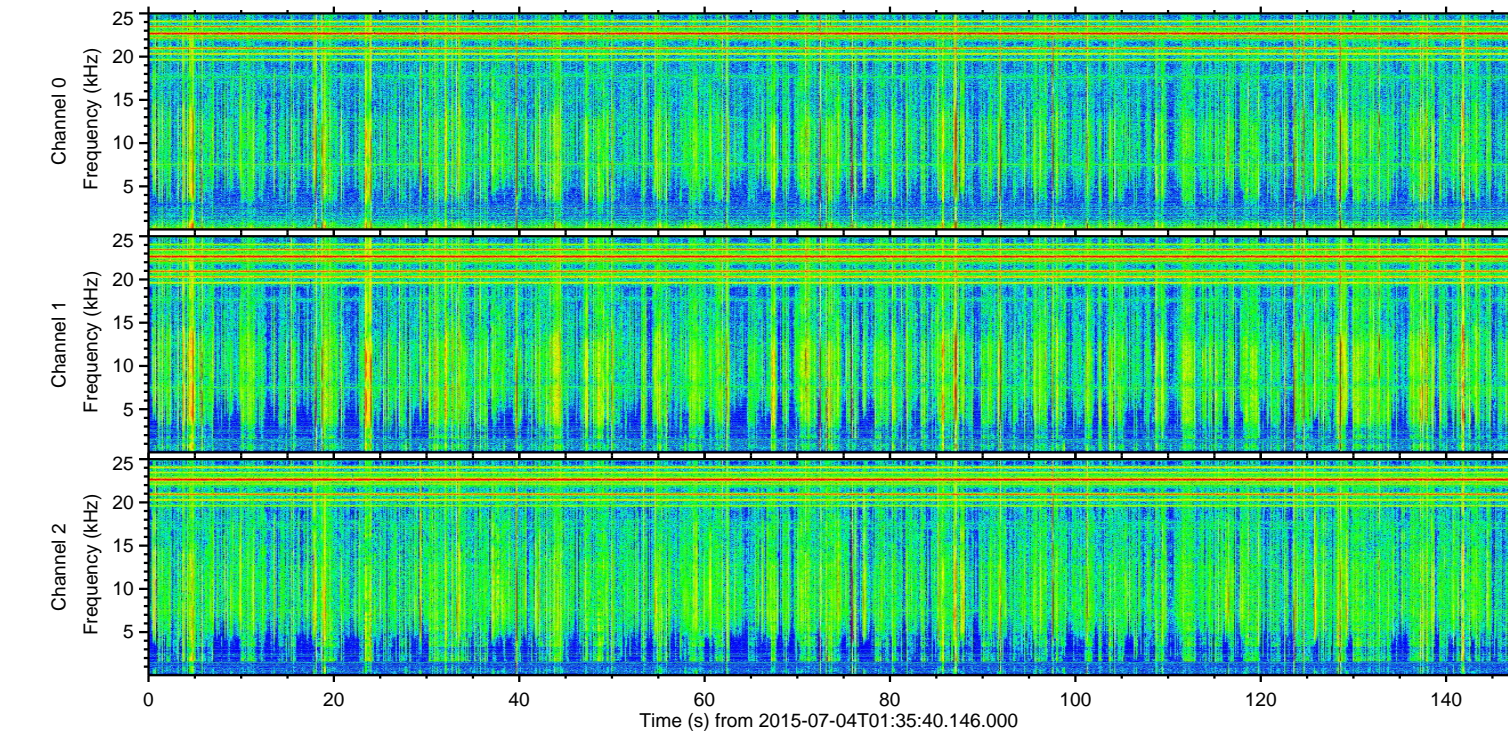
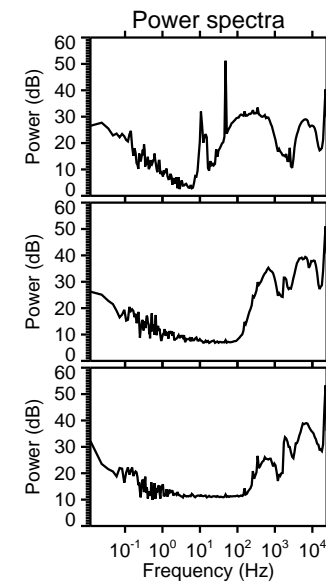
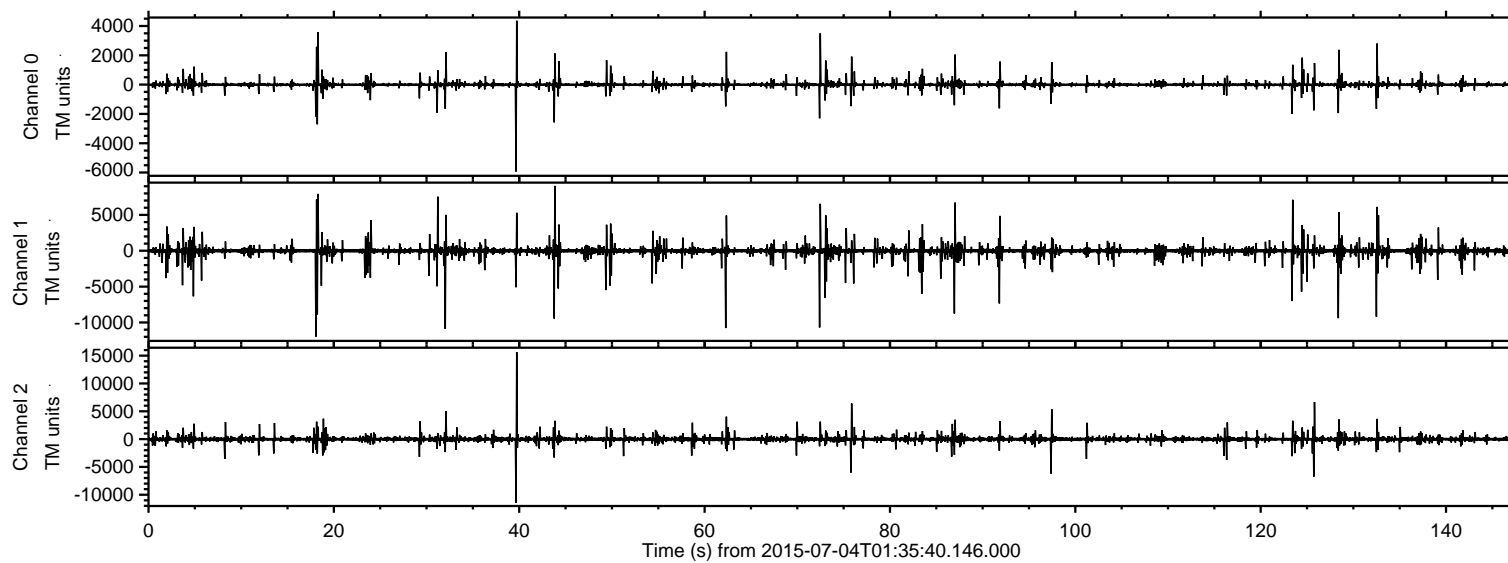

Processed Sat Jul 4 03:42:24 2015 by ELM ver.2012-10-06 from 001\_\_elm20150704\_013539\_\_dat00.bin

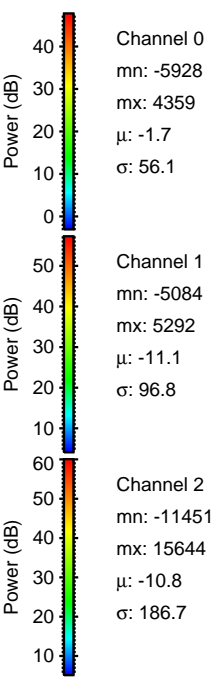
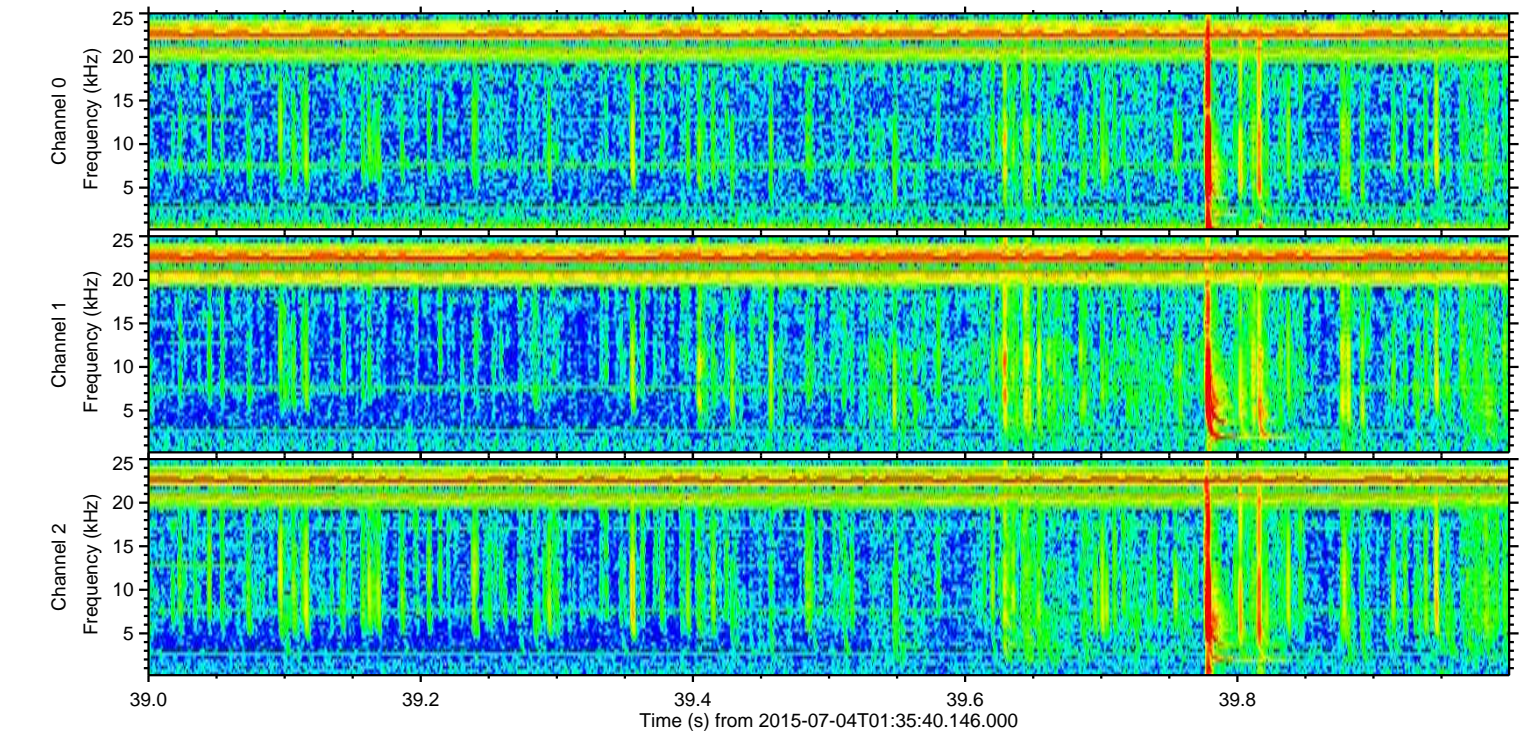
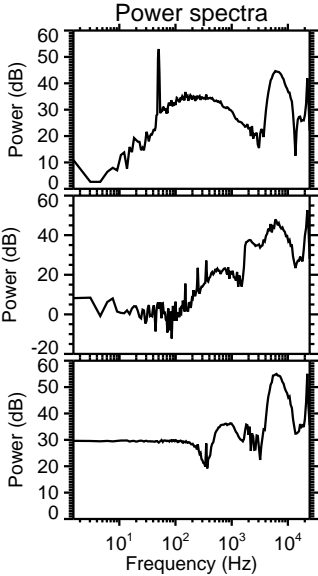
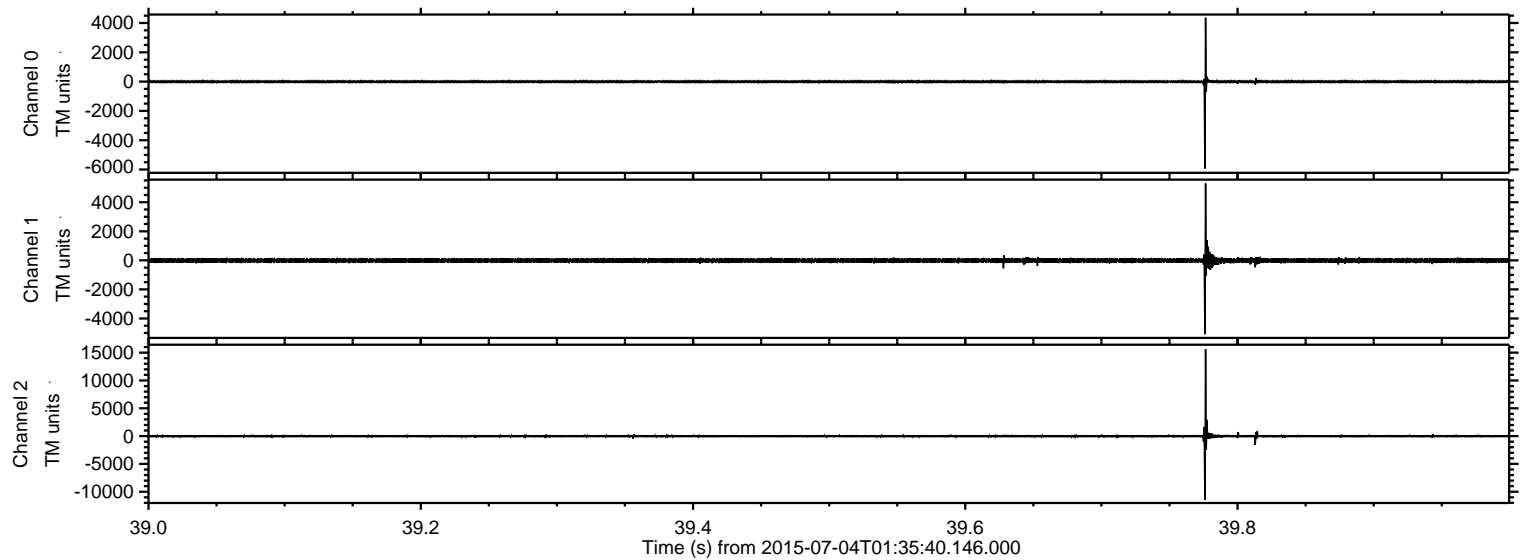



Processed Sat Jul 4 03:42:25 2015 by ELM ver.2012-10-06 from 001\_\_elm20150704\_013539\_\_dat00.bin

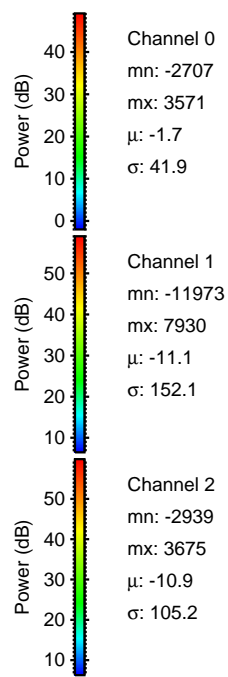
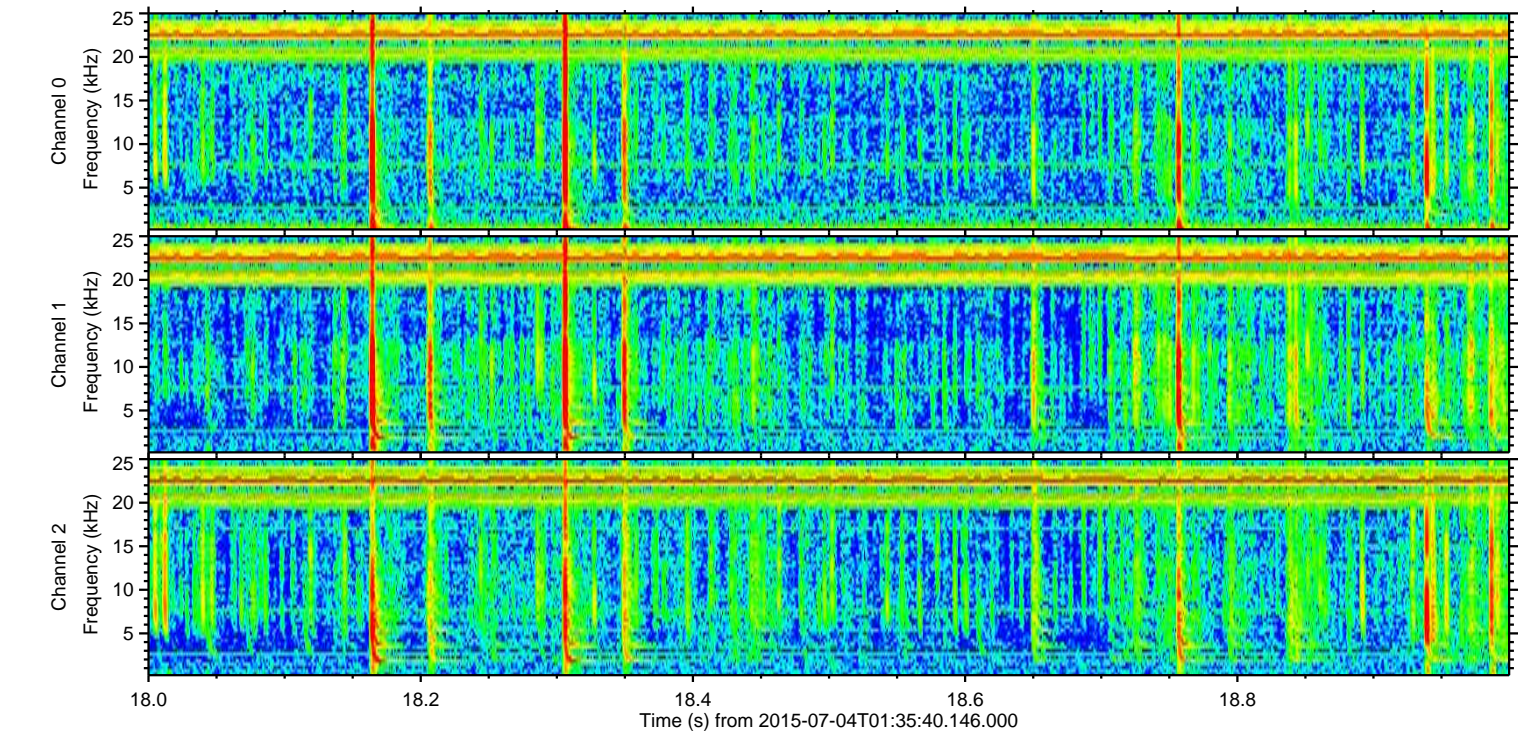
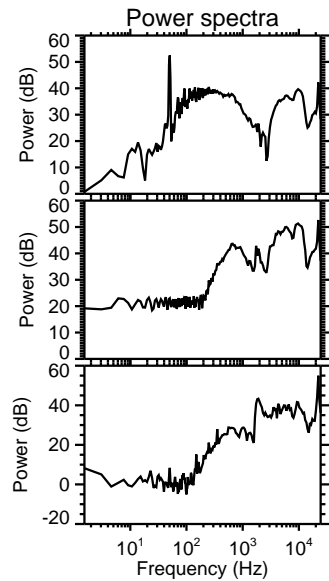
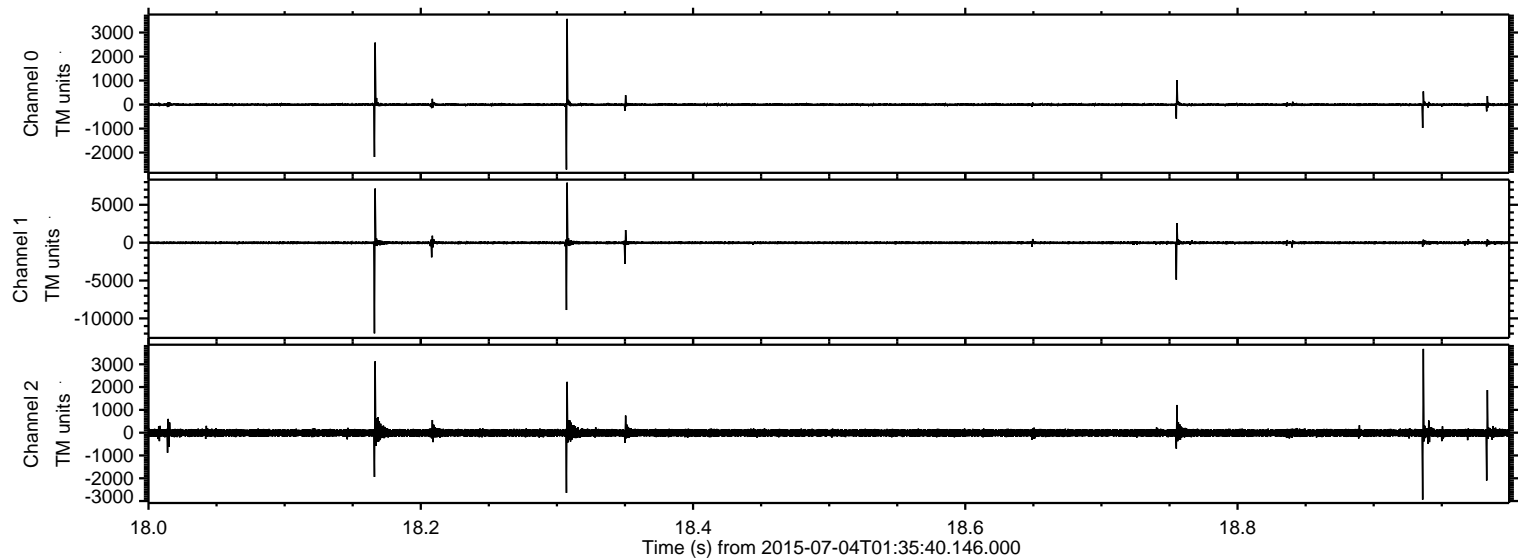



Processed Sat Jul 4 03:42:26 2015 by ELM ver.2012-10-06 from 001\_\_elm20150704\_013539\_\_dat00.bin

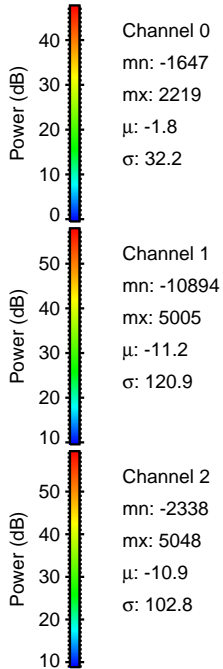
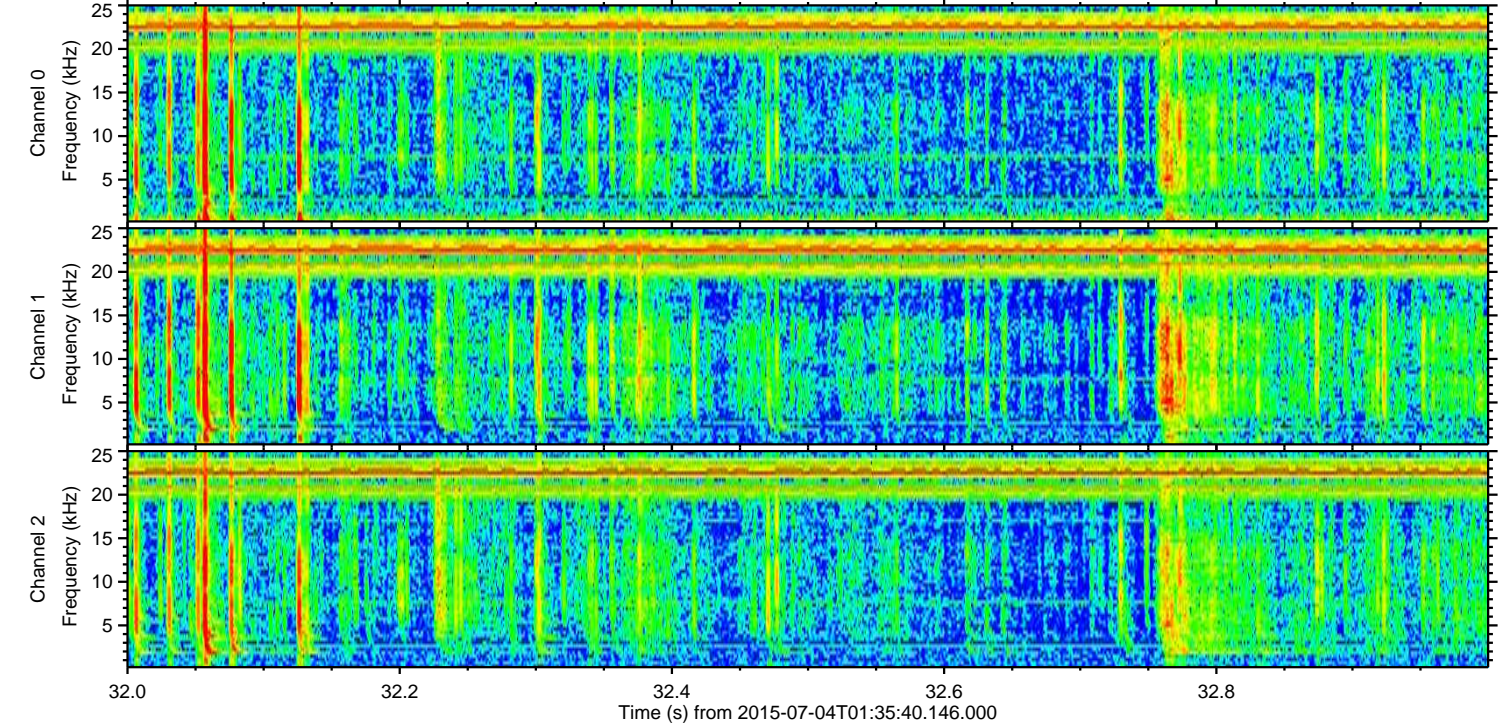
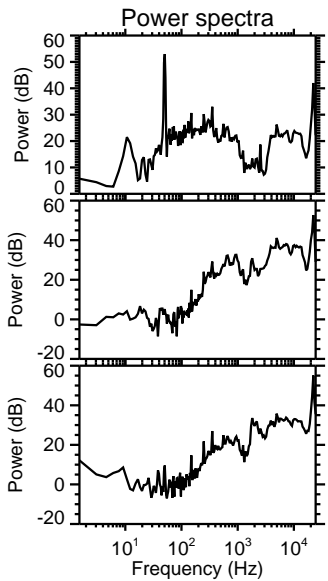
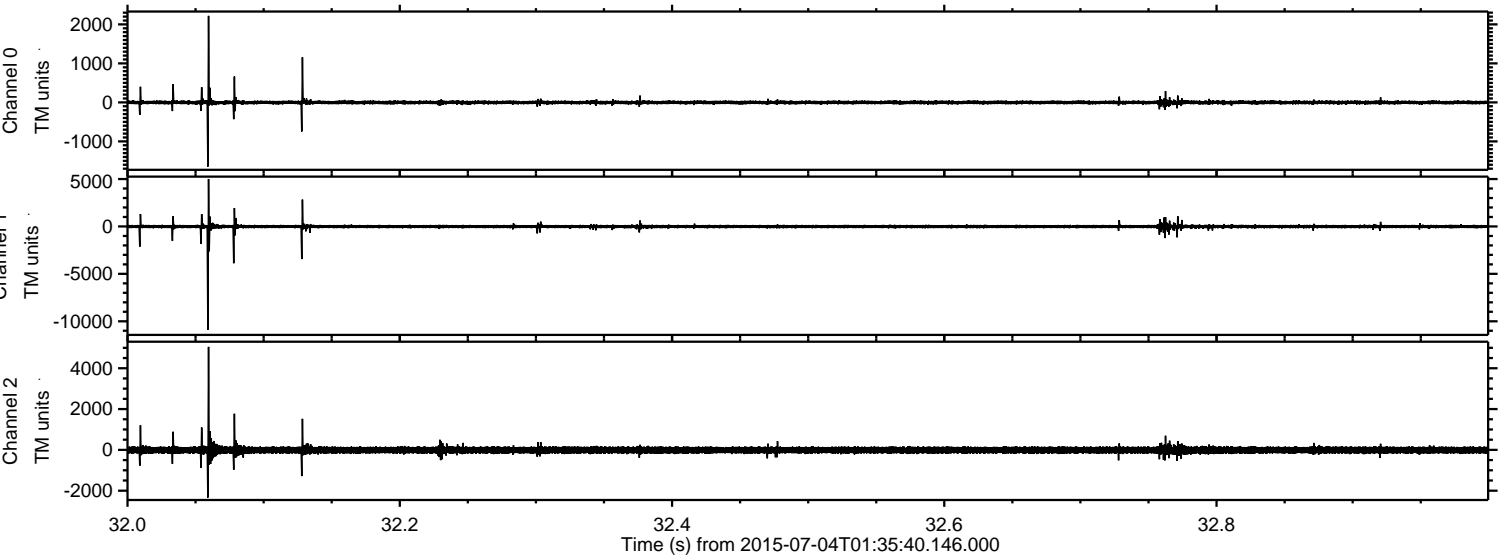

Processed Sat Jul 4 03:42:27 2015 by ELM ver.2012-10-06 from 001\_\_elm20150704\_013539\_\_dat00.bin

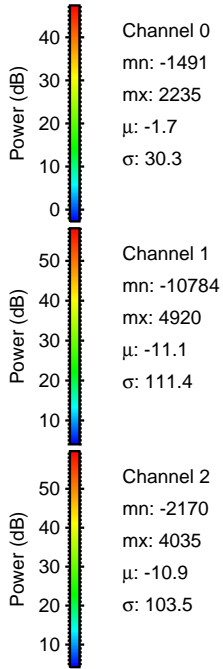
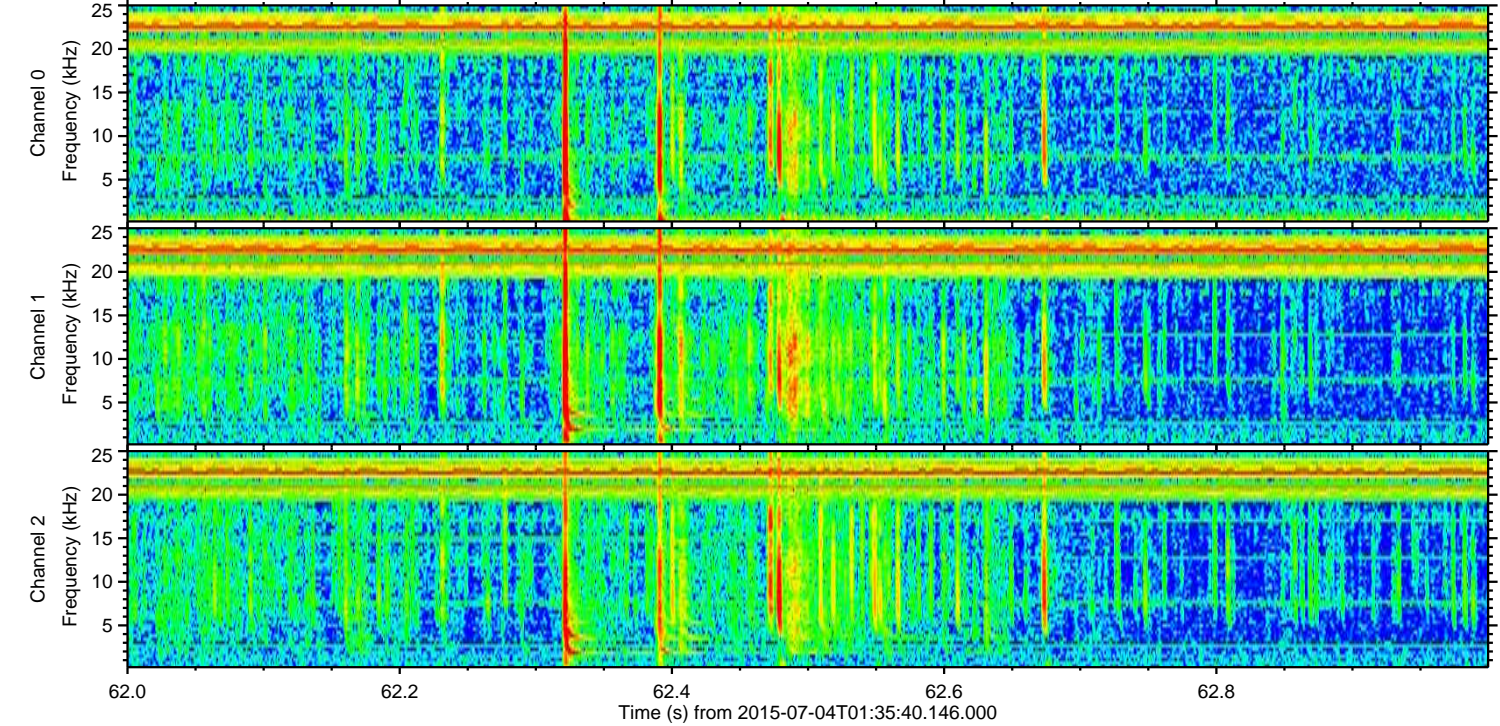
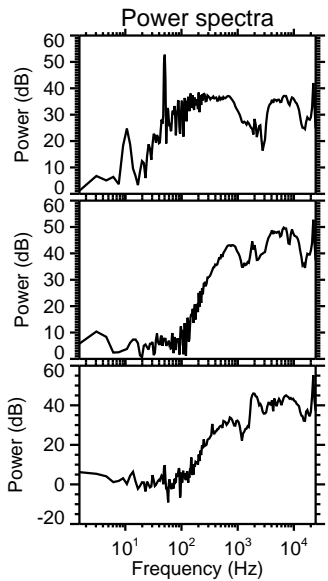
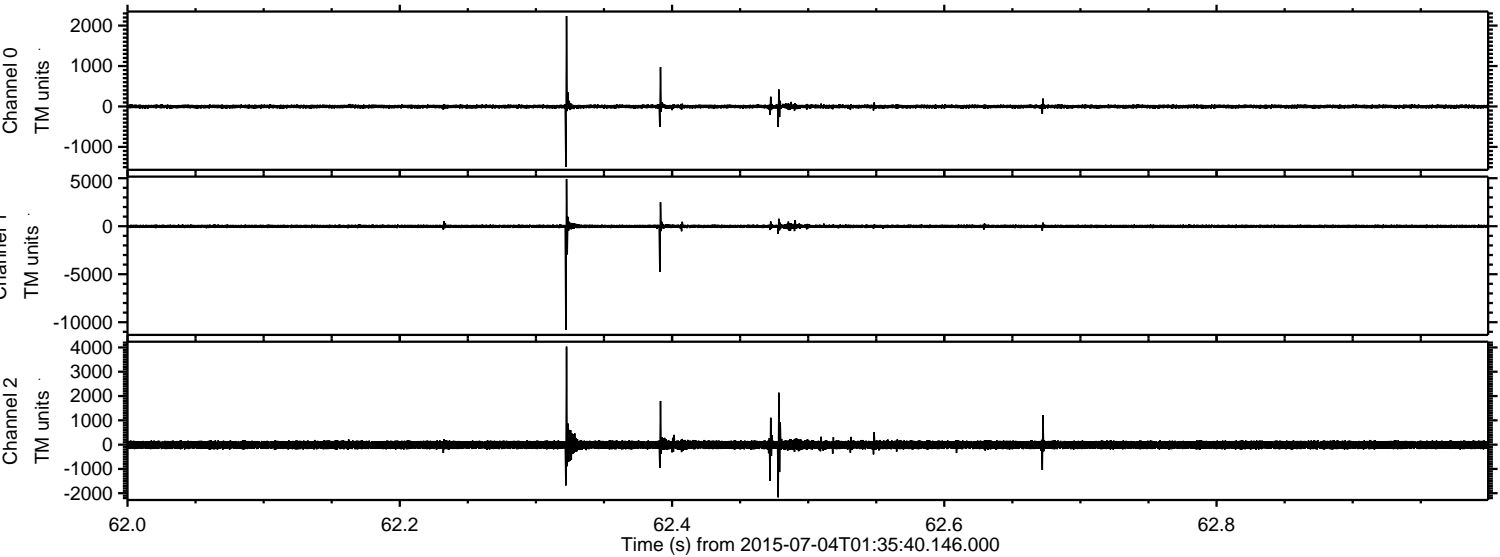



Processed Sat Jul 4 03:42:28 2015 by ELM ver.2012-10-06 from 001\_\_elm20150704\_013539\_\_dat00.bin

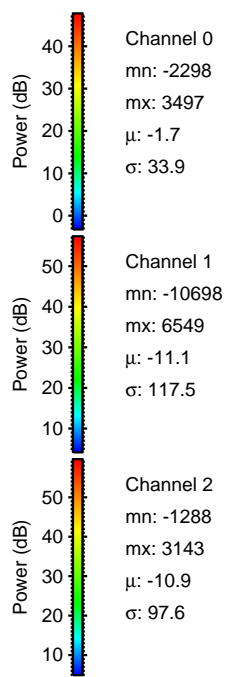
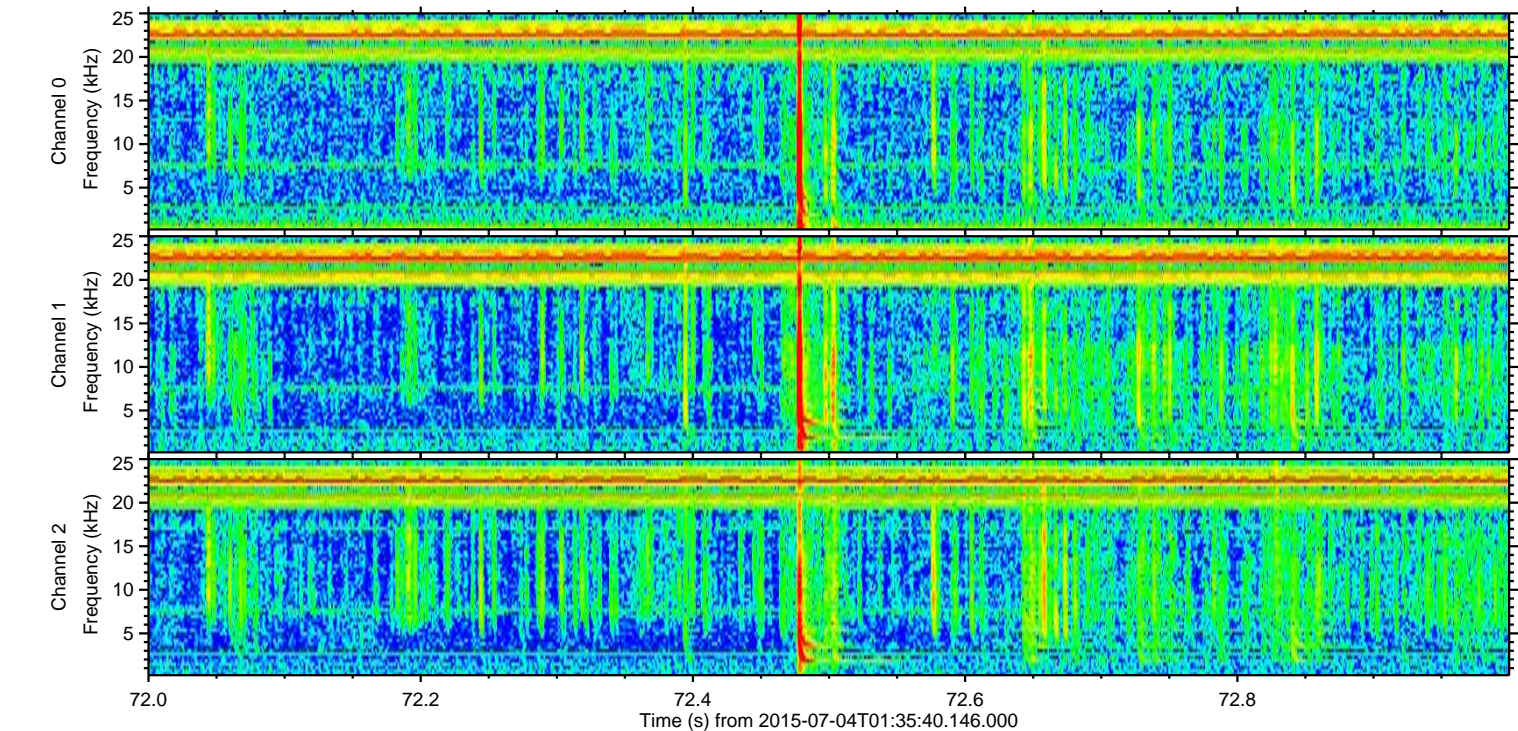
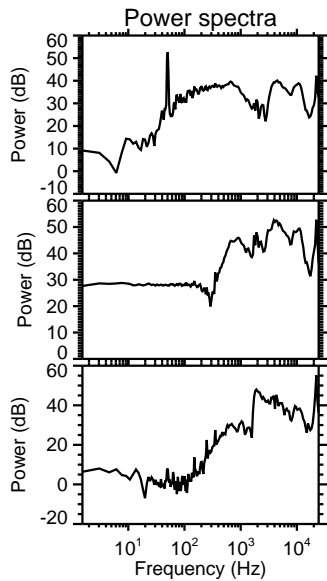
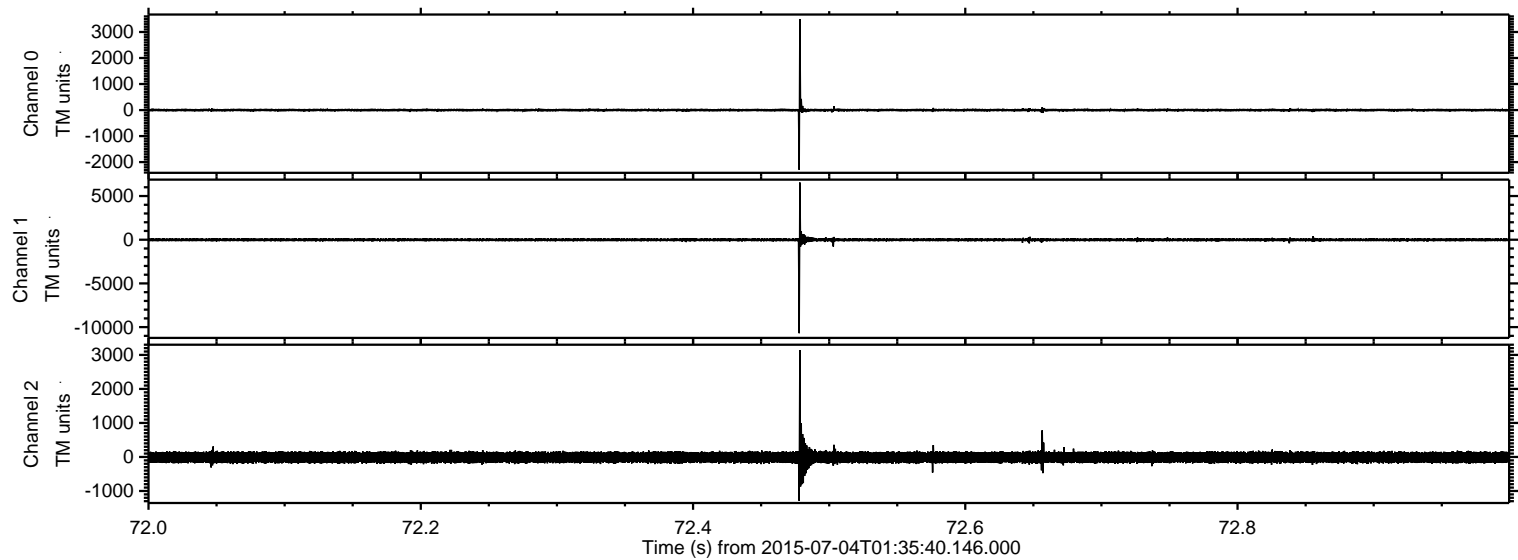



Processed Sat Jul 4 03:42:29 2015 by ELM ver.2012-10-06 from 001\_\_elm20150704\_013539\_\_dat00.bin

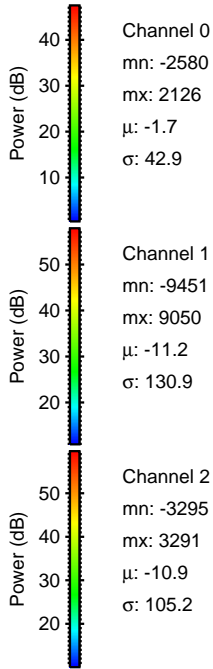
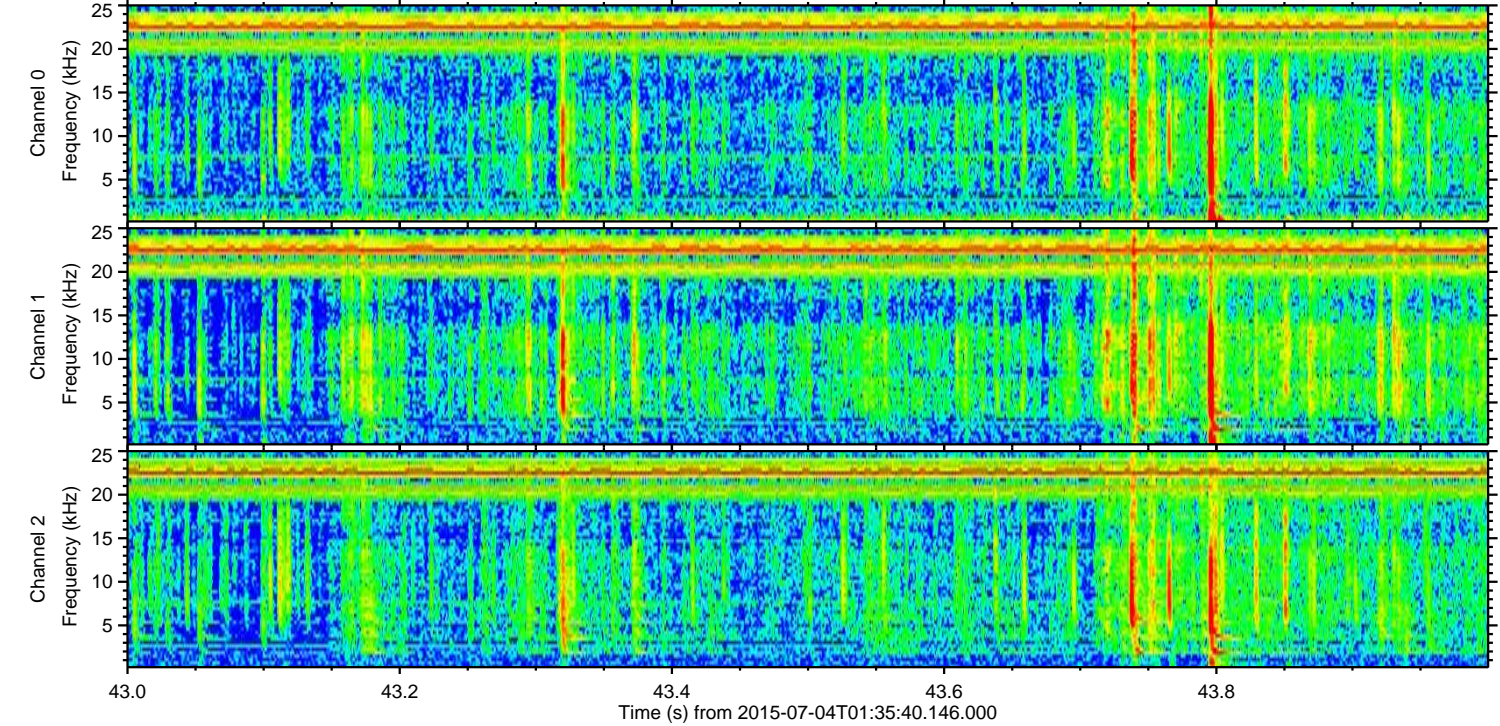
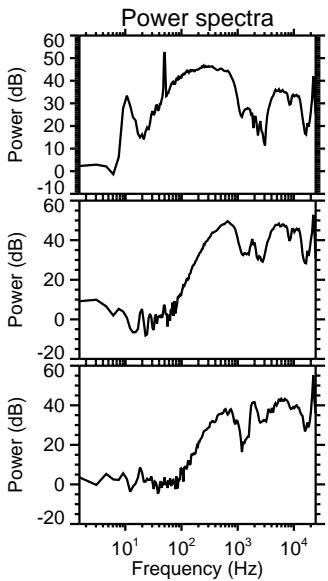
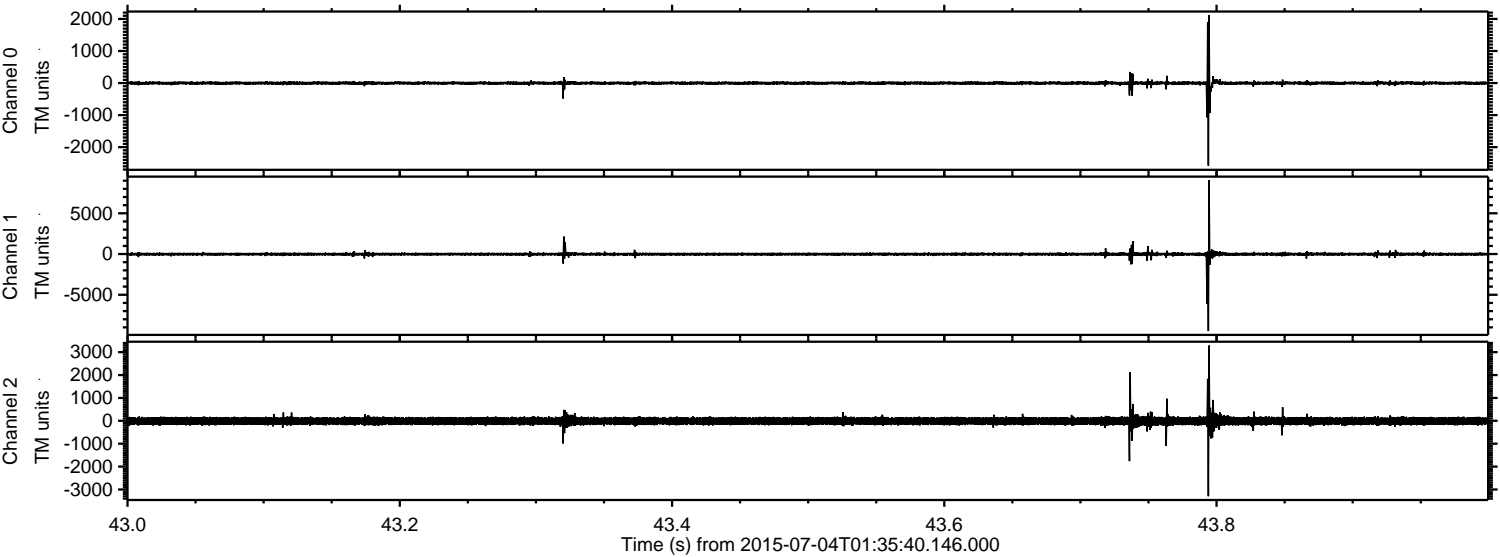



ELMAVAN 3D WAVEFORMS (Measured data sampled at 50 kHz) 51000 packets of 144 samples from 2015-07-04T01:35:40.146.000. Part 129/147

Processed Sat Jul 4 03:42:30 2015 by ELM ver.2012-10-06 from 001\_\_elm20150704\_013539\_\_dat00.bin

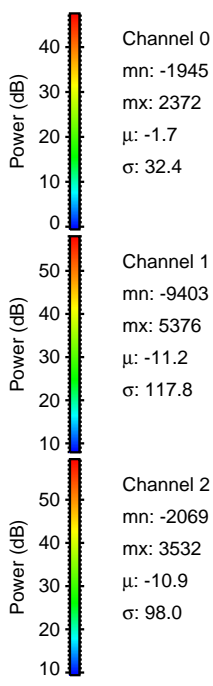
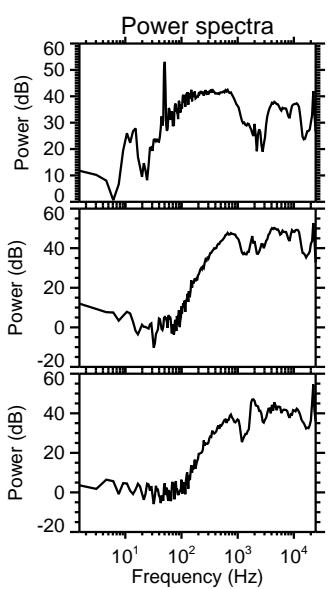
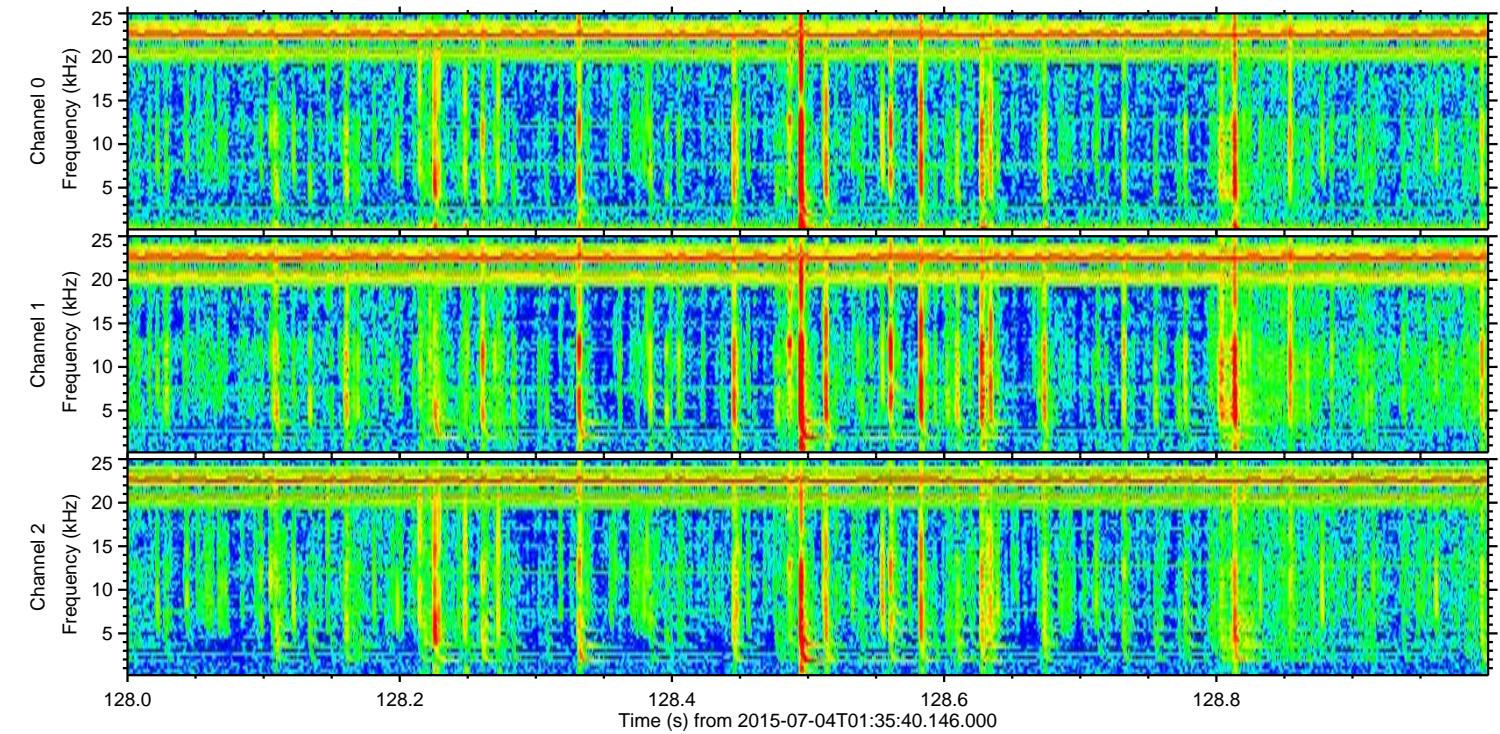
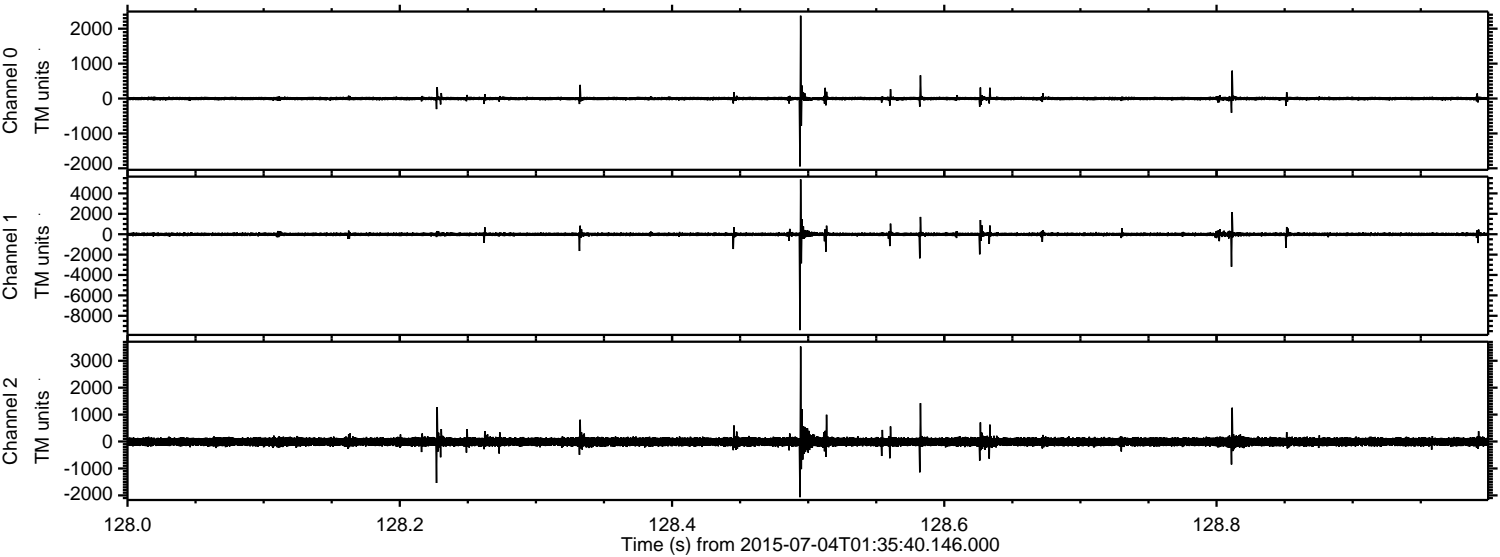



ELMAVAN 3D WAVEFORMS (Measured data sampled at 50 kHz) 51000 packets of 144 samples from 2015-07-04T01:35:40.146.000. Part 133/147

Processed Sat Jul 4 03:42:31 2015 by ELM ver.2012-10-06 from 001\_\_elm20150704\_013539\_\_dat00.bin

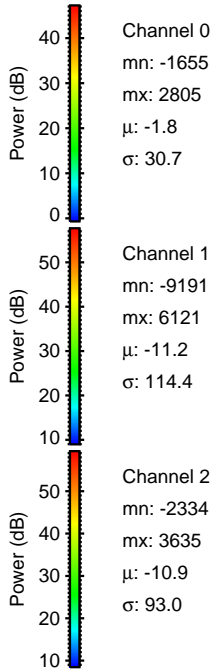
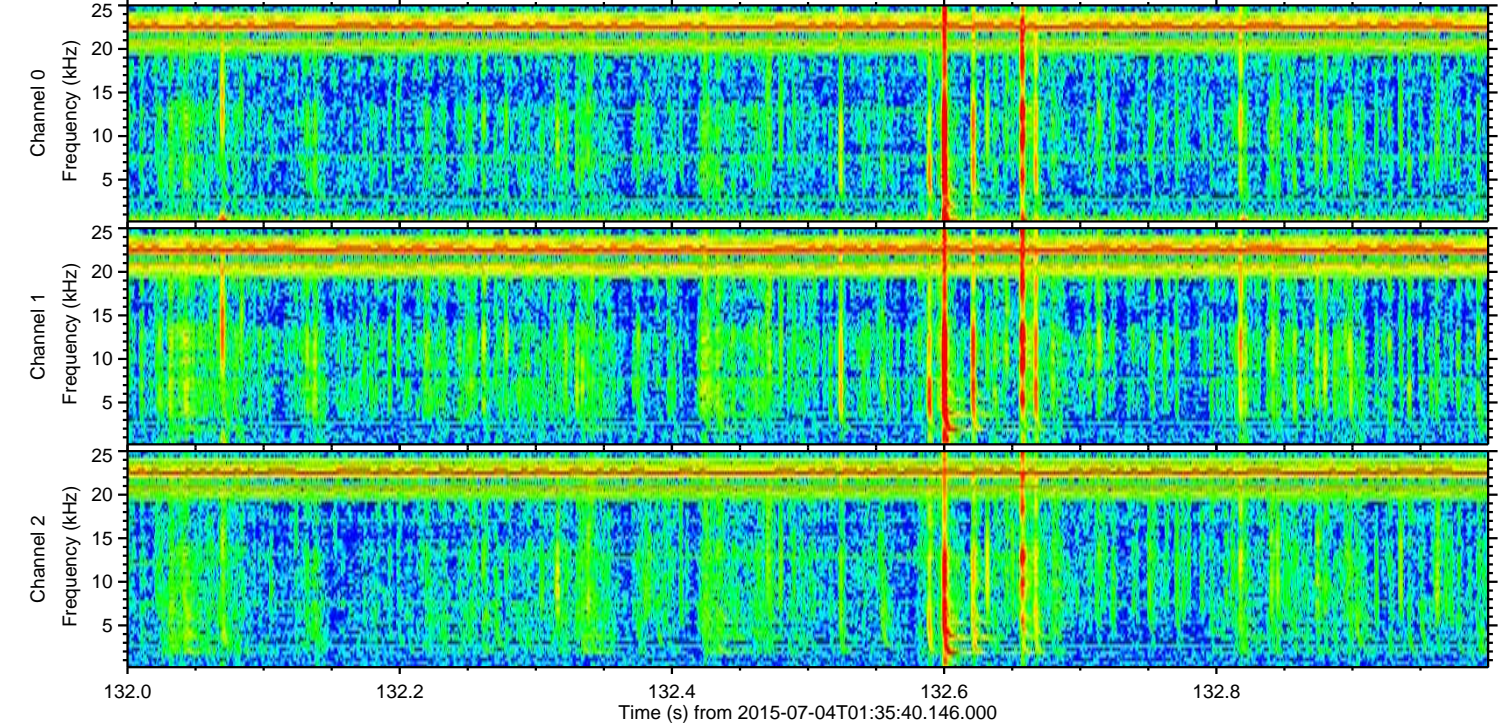
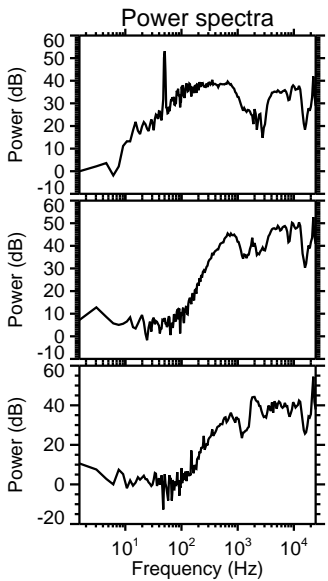
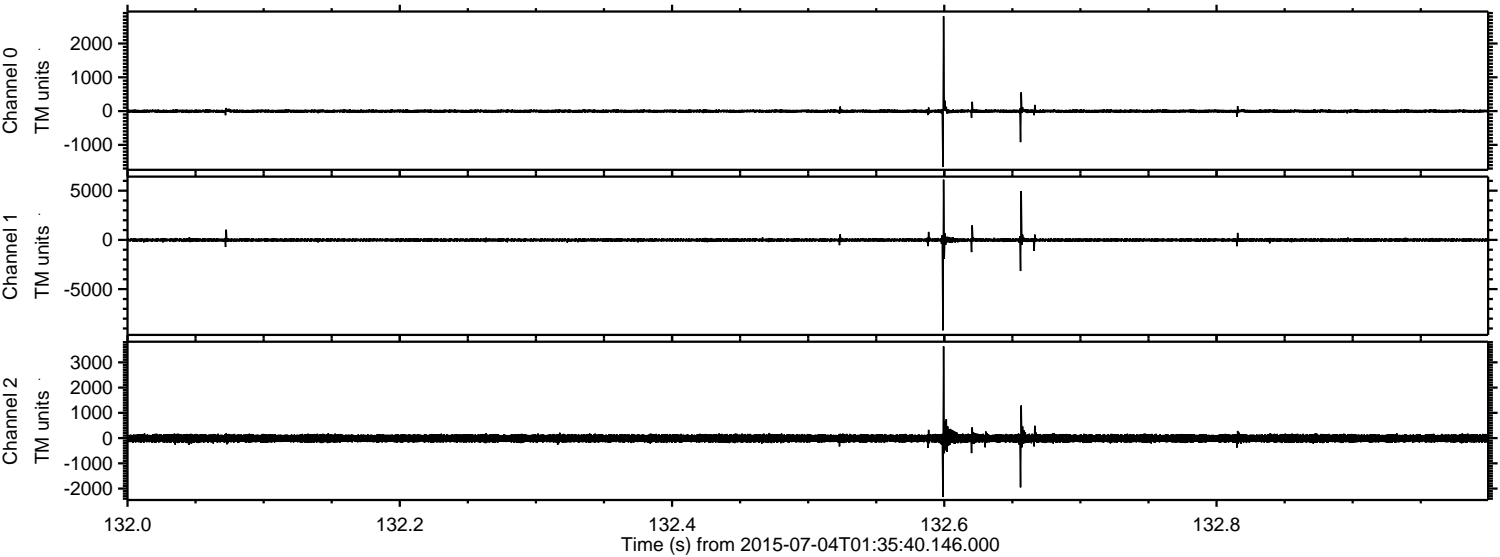



Processed Sat Jul 4 03:42:32 2015 by ELM ver.2012-10-06 from 001\_\_elm20150704\_013539\_\_dat00.bin

