

ELMAVAN 3D WAVEFORMS (Measured data sampled at 50 kHz) 51000 packets of 144 samples from 2015-07-03T20:05:26.436.000.

Processed Sat Jul 4 00:44:59 2015 by ELM ver.2012-10-06 from 001__elm20150703_200525__dat00.bin

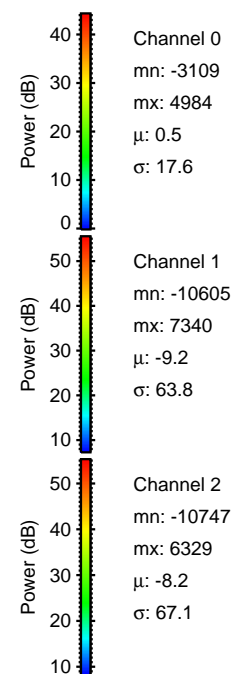

Processed Sat Jul 4 00:45:15 2015 by ELM ver.2012-10-06 from 001__elm20150703_200525__dat00.bin

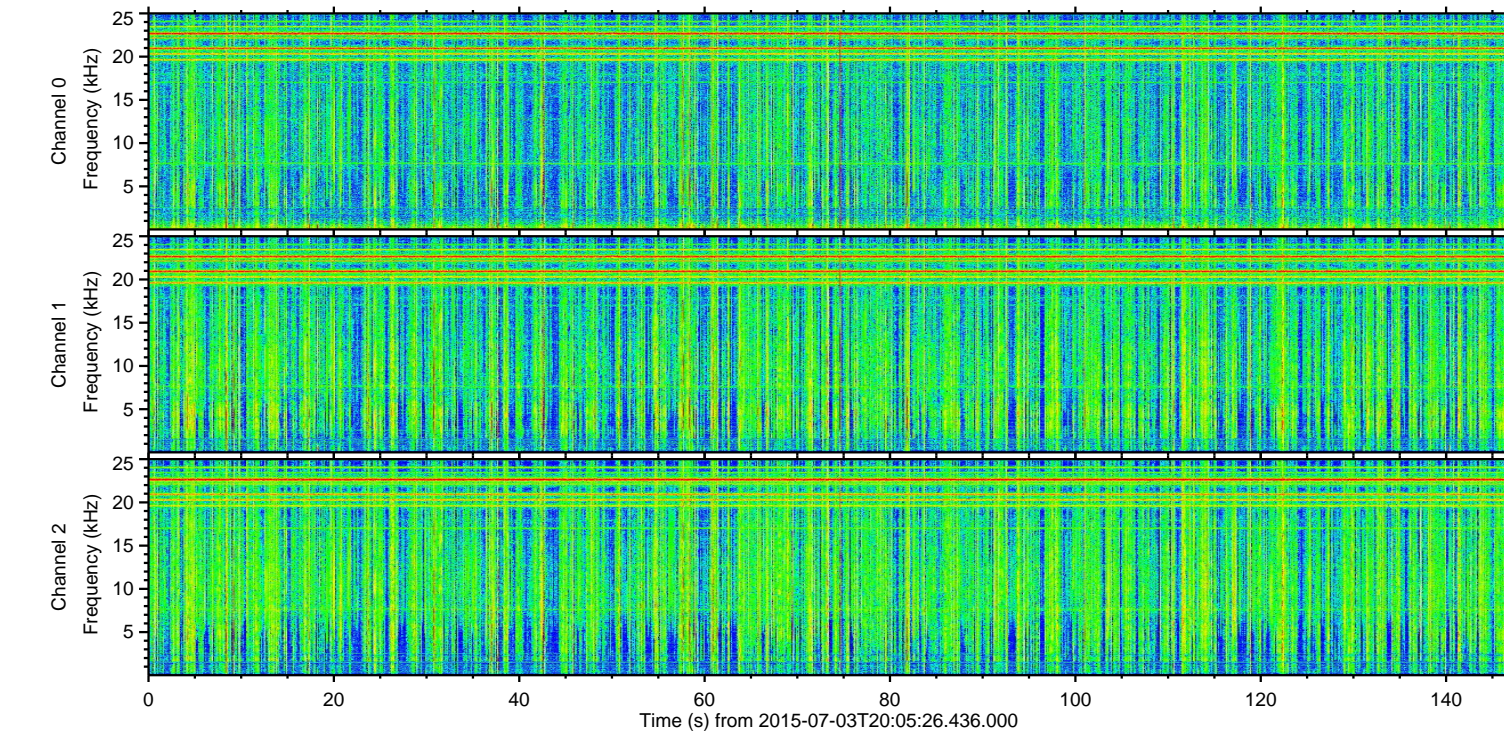
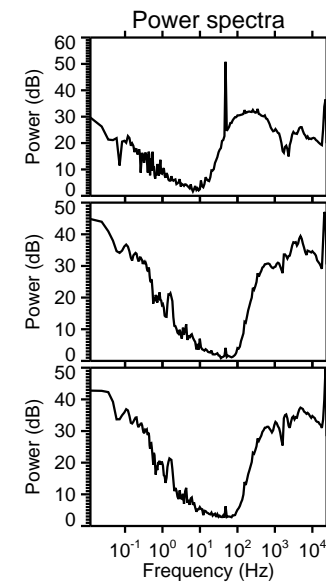
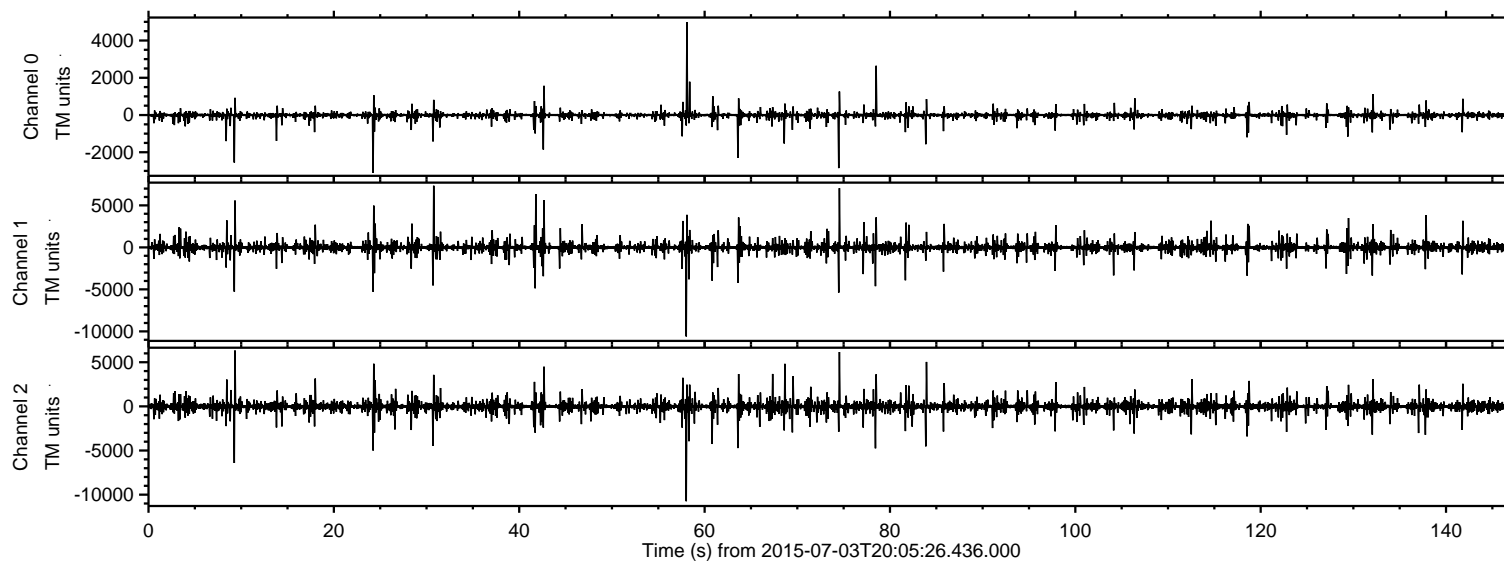
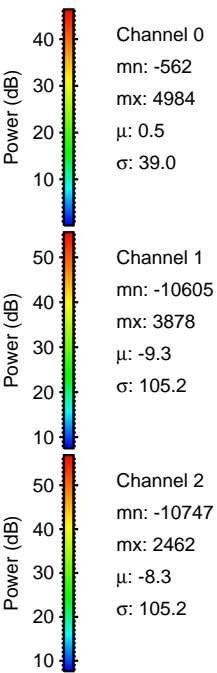
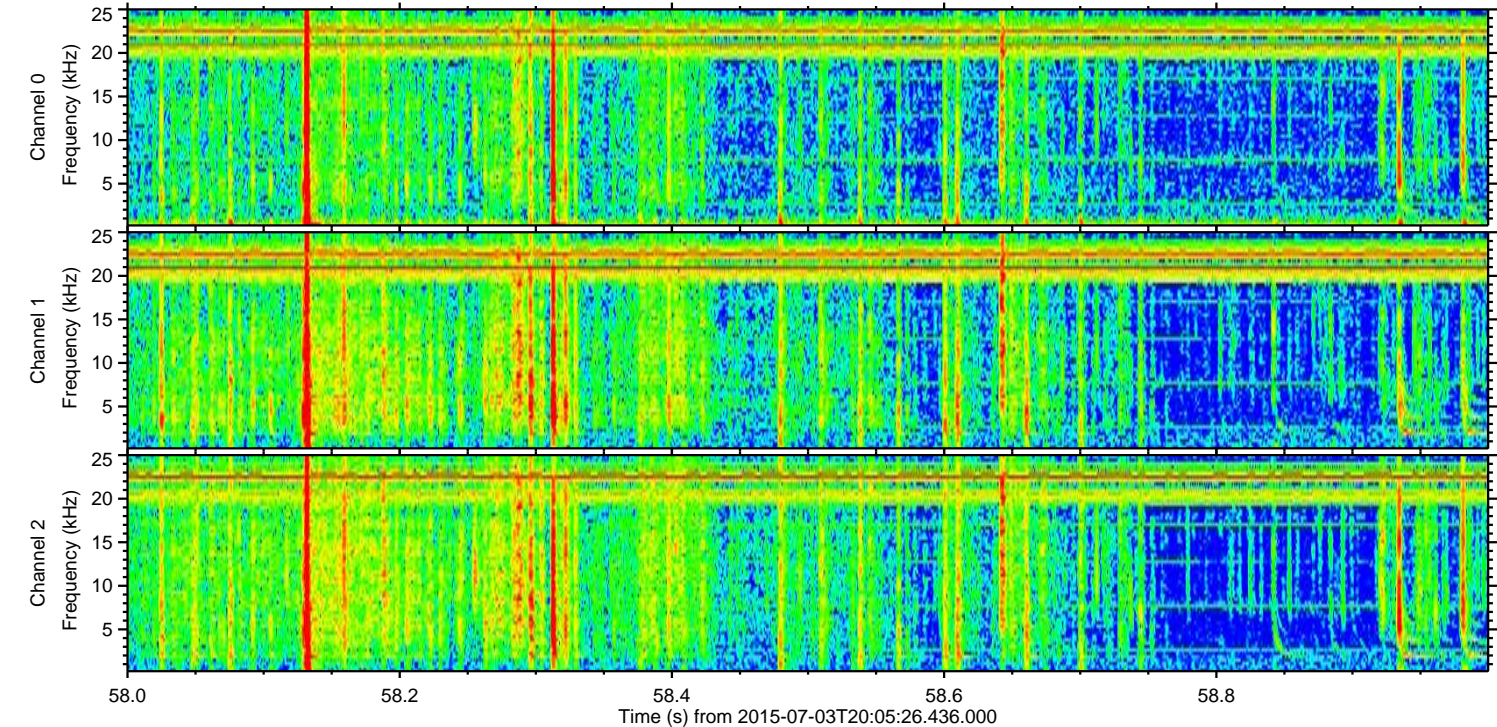
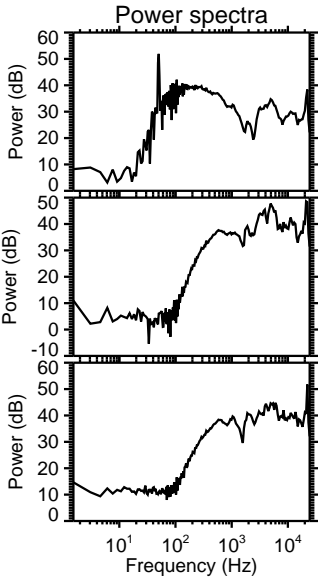
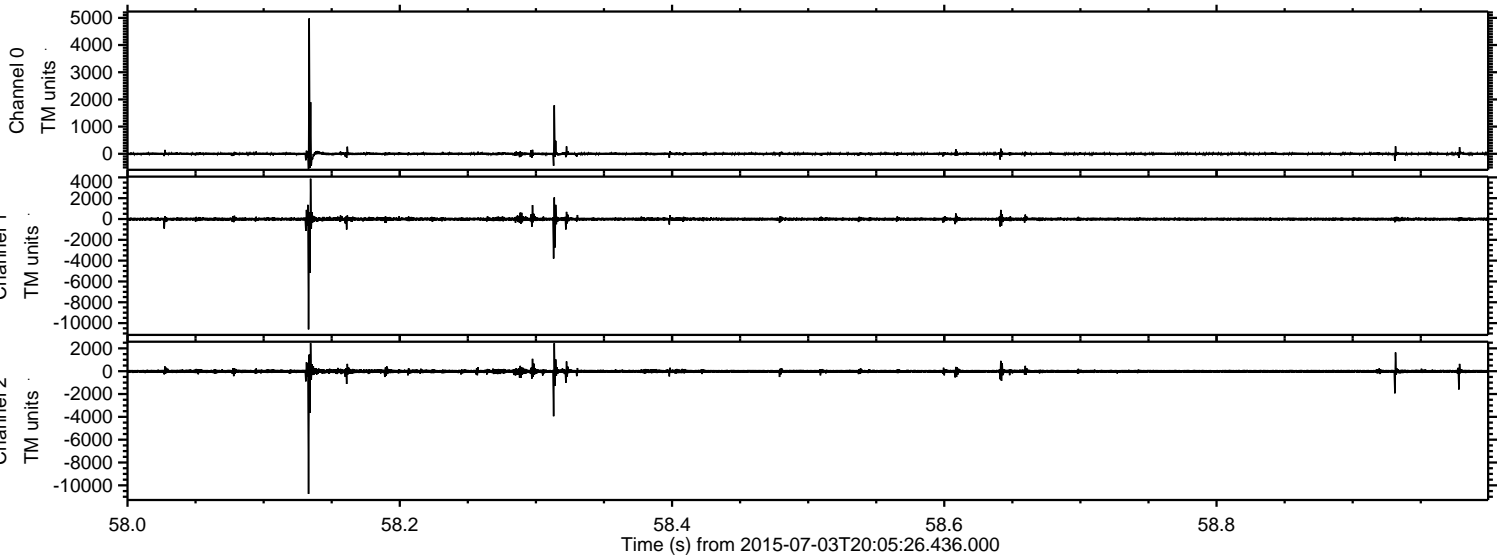

Processed Sat Jul 4 00:45:16 2015 by ELM ver.2012-10-06 from 001__elm20150703_200525__dat00.bin

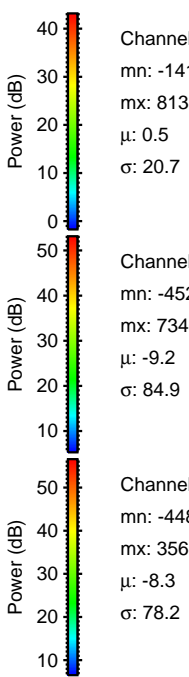
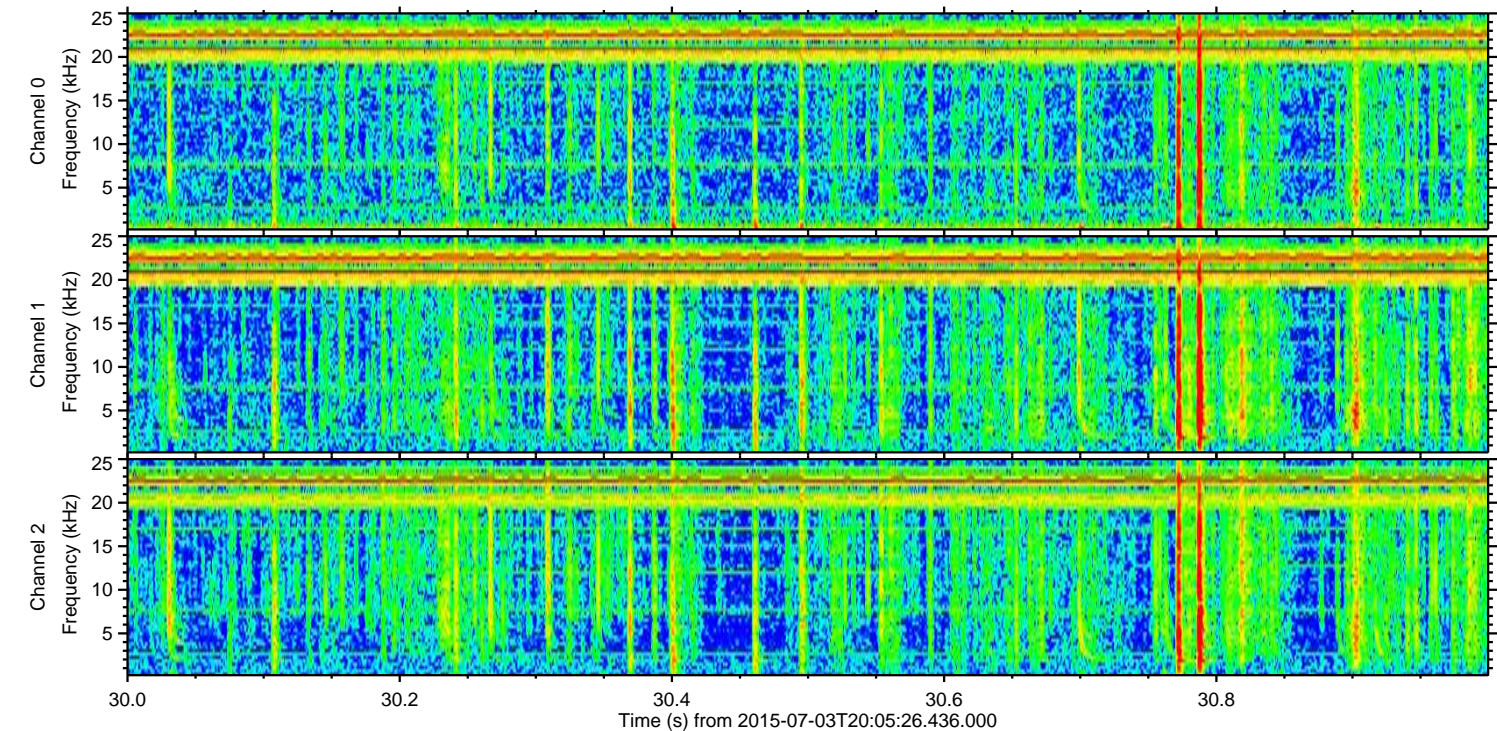
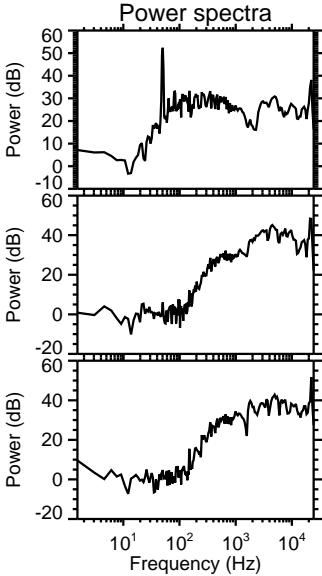
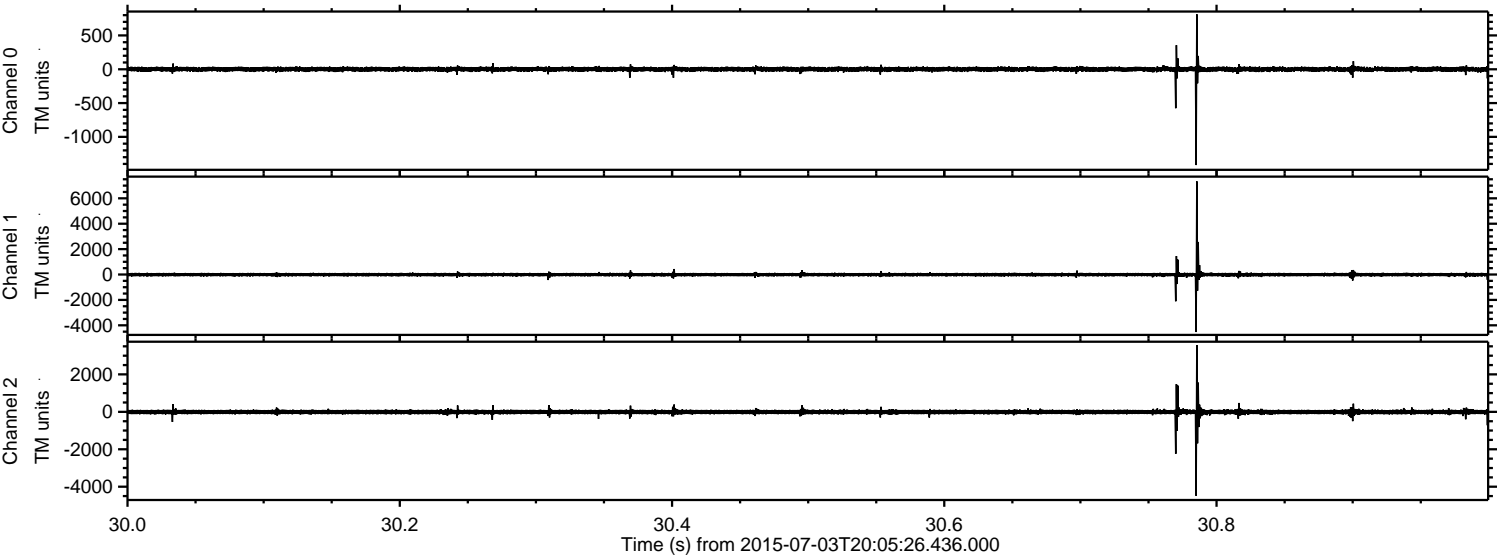

Processed Sat Jul 4 00:45:17 2015 by ELM ver.2012-10-06 from 001__elm20150703_200525__dat00.bin

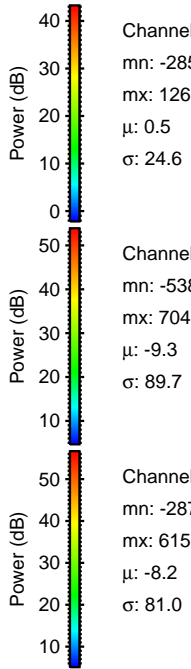
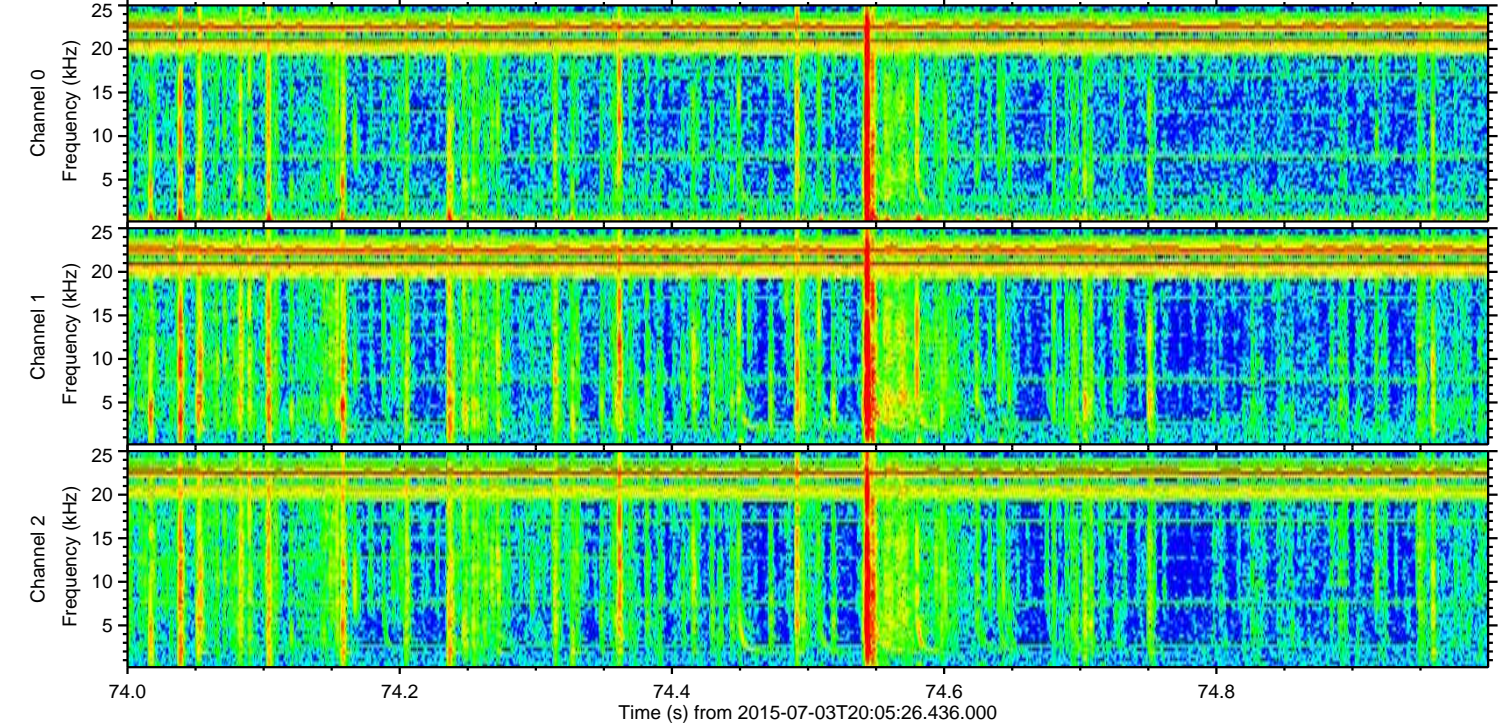
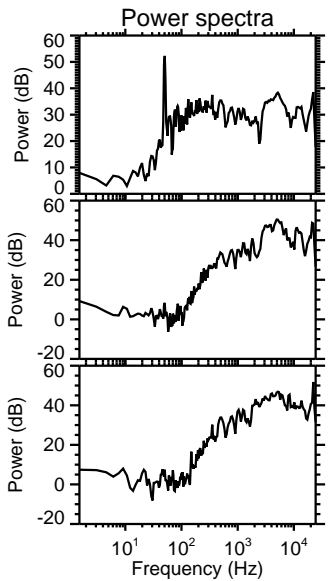
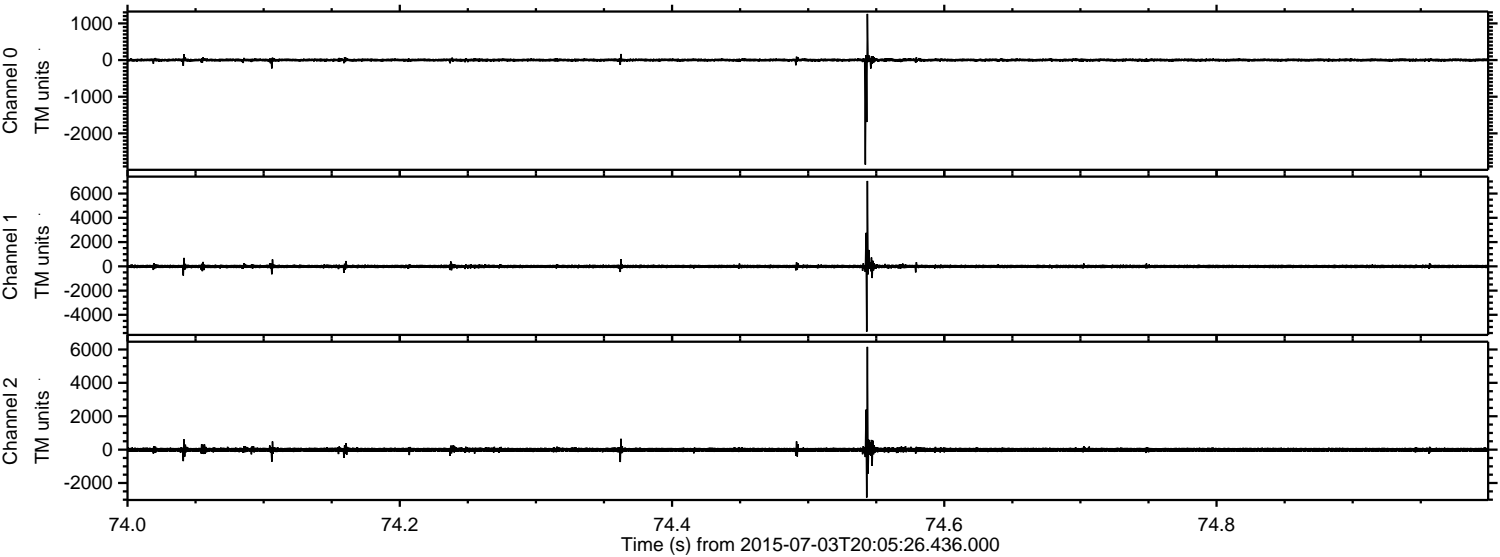

Channel 0
mn: -2850
mx: 1260
 μ : 0.5
 σ : 24.6

Channel 1
mn: -5387
mx: 7047
 μ : -9.3
 σ : 89.7

Channel 2
mn: -2873
mx: 6157
 μ : -8.2
 σ : 81.0

Processed Sat Jul 4 00:45:18 2015 by ELM ver.2012-10-06 from 001__elm20150703_200525__dat00.bin

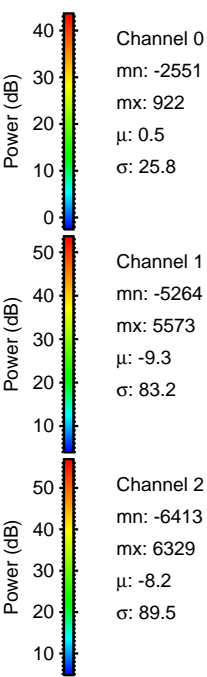
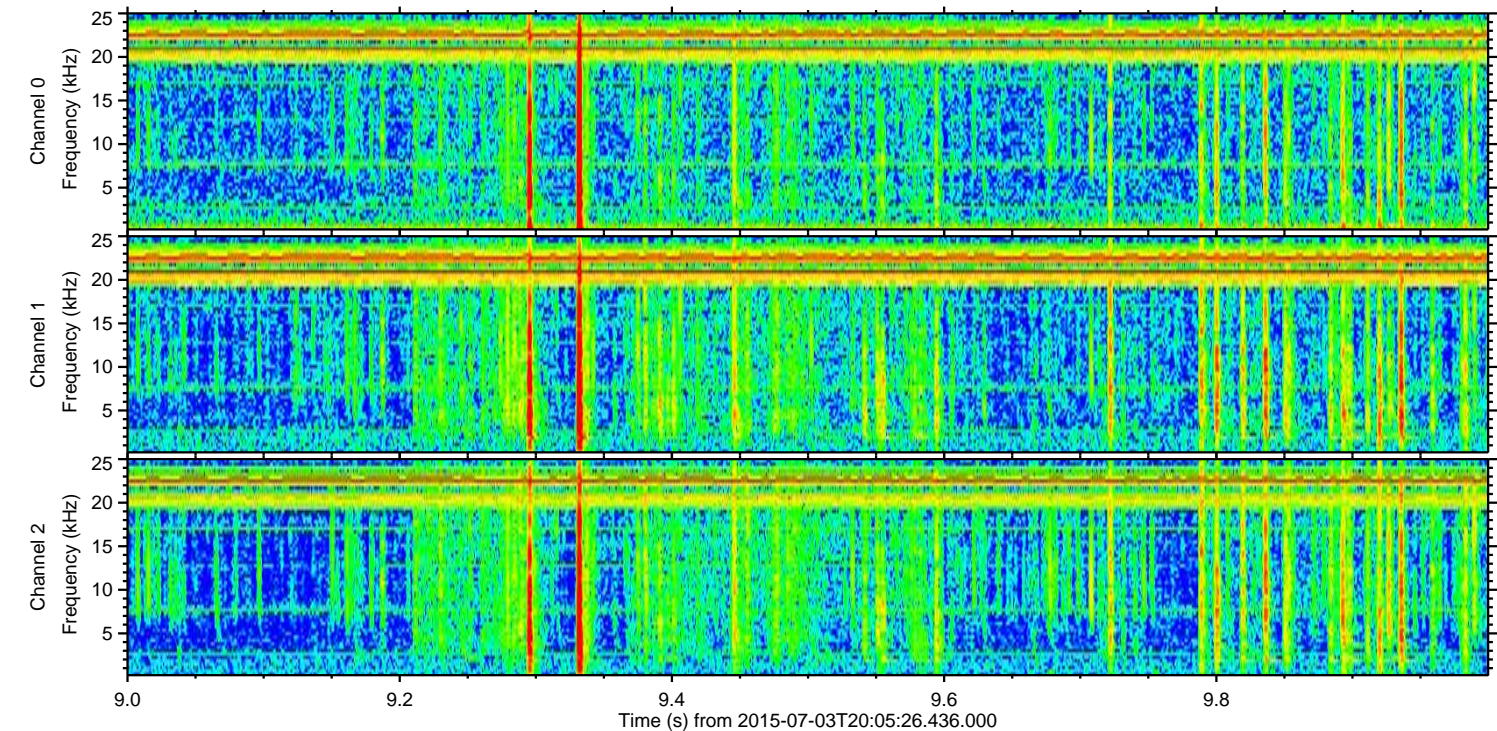
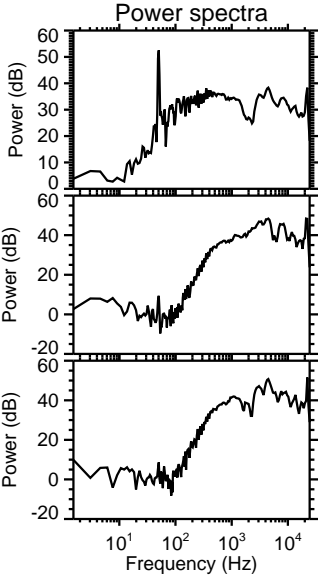
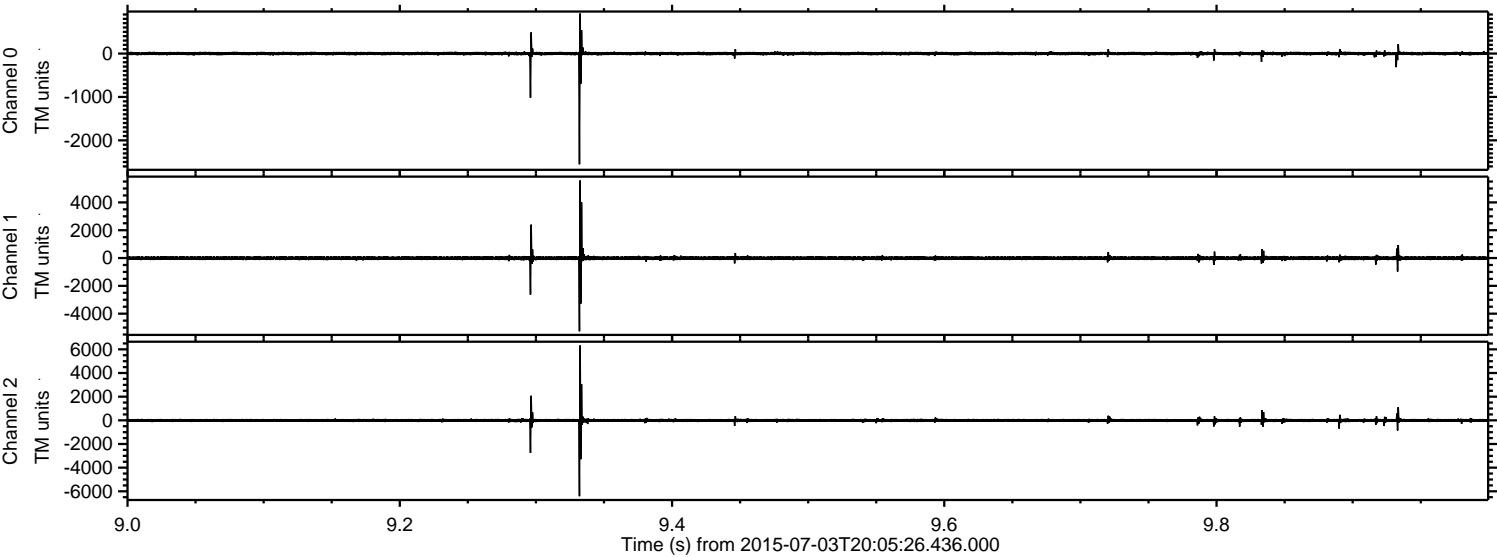

Processed Sat Jul 4 00:45:19 2015 by ELM ver.2012-10-06 from 001__elm20150703_200525__dat00.bin

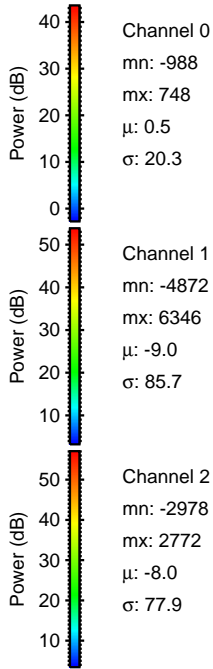
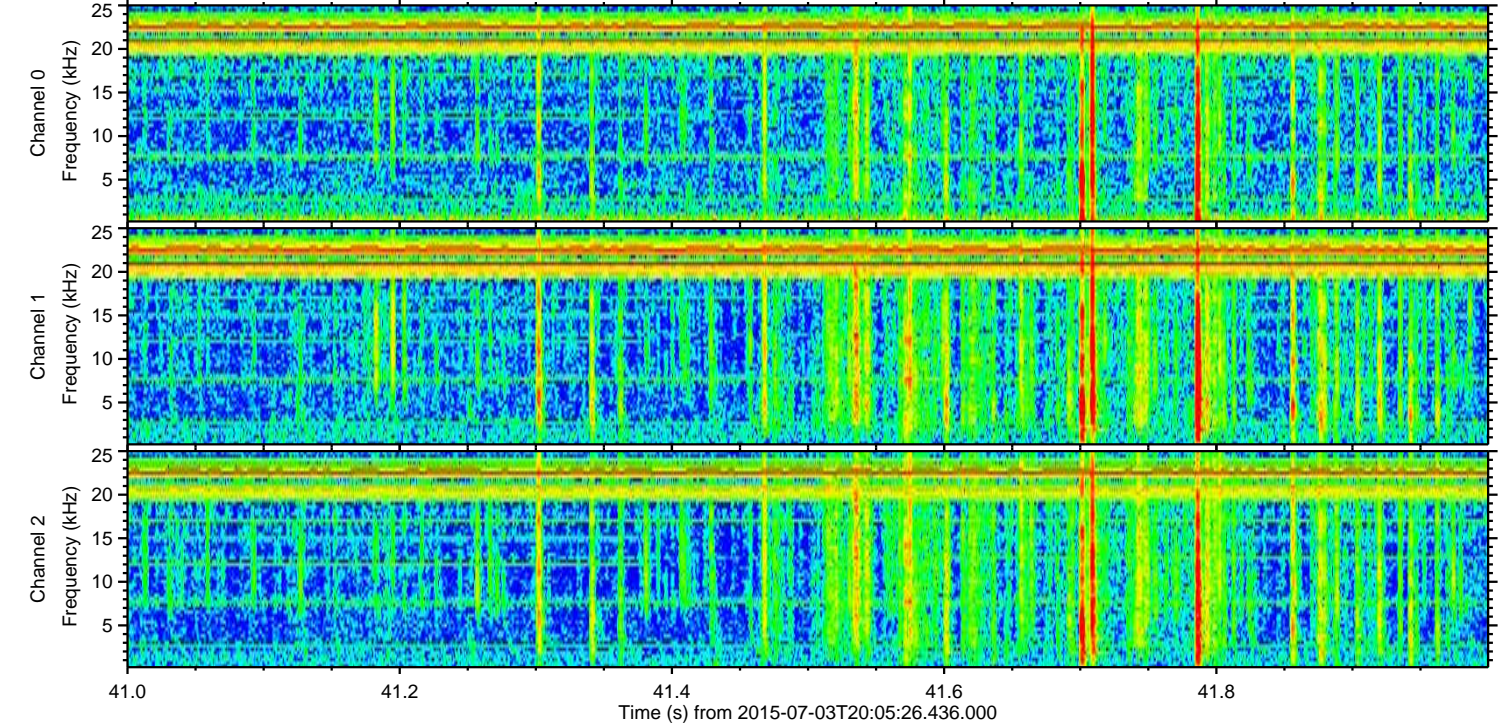
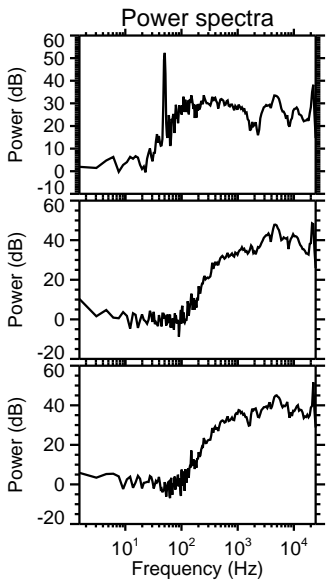
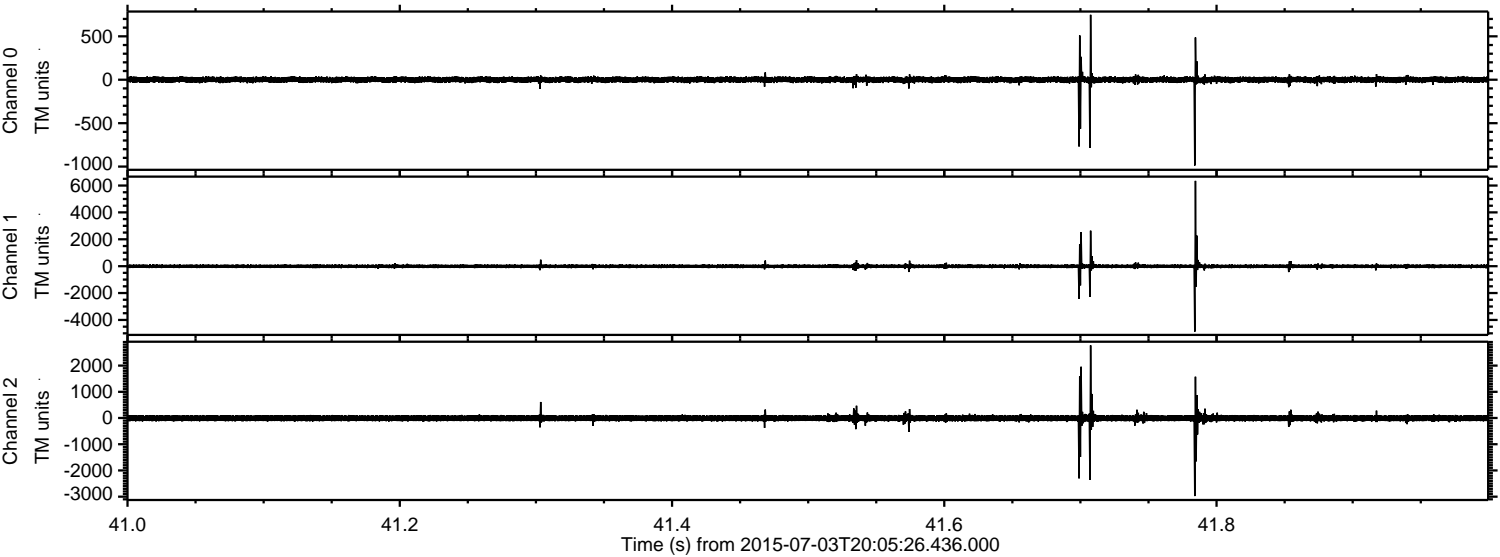

Processed Sat Jul 4 00:45:20 2015 by ELM ver.2012-10-06 from 001__elm20150703_200525__dat00.bin

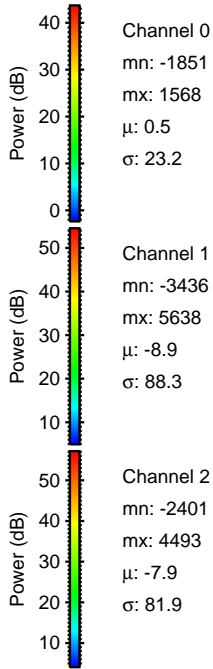
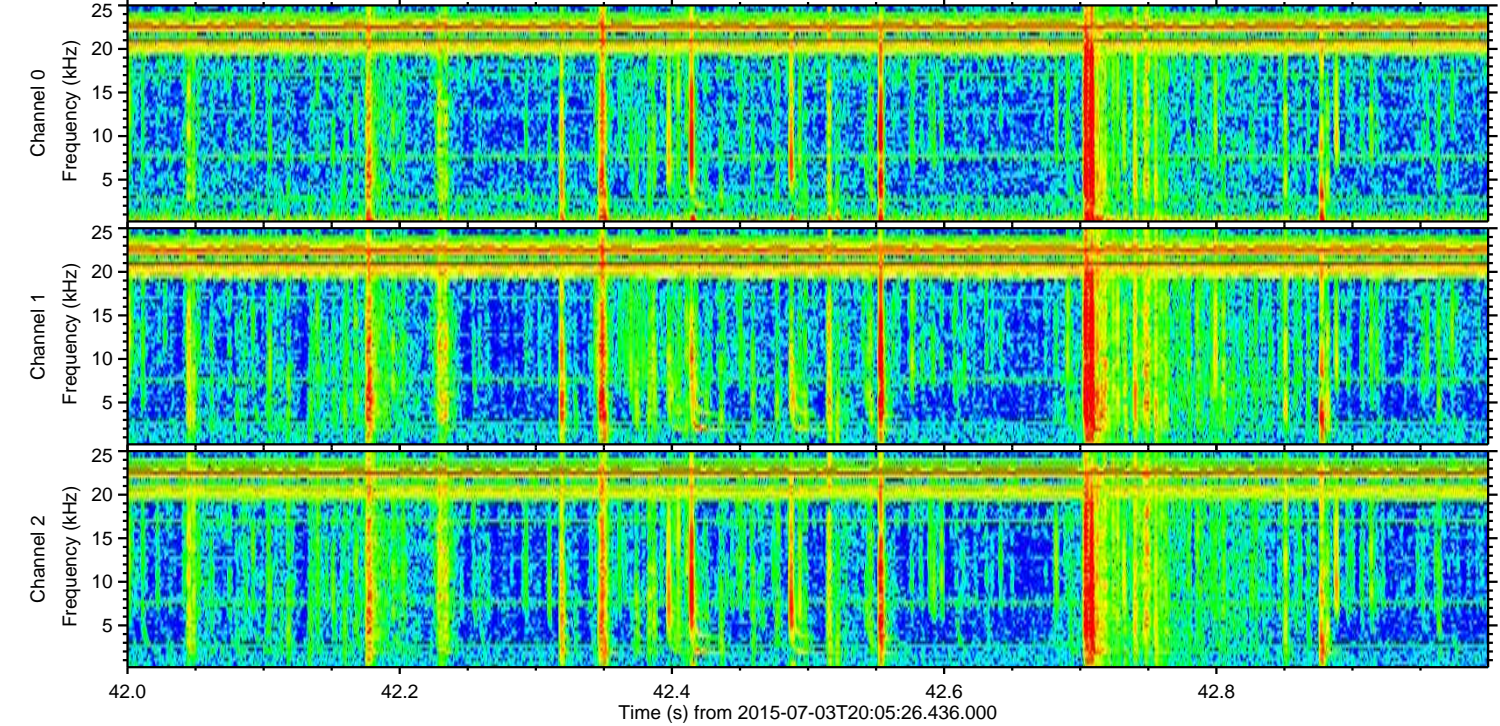
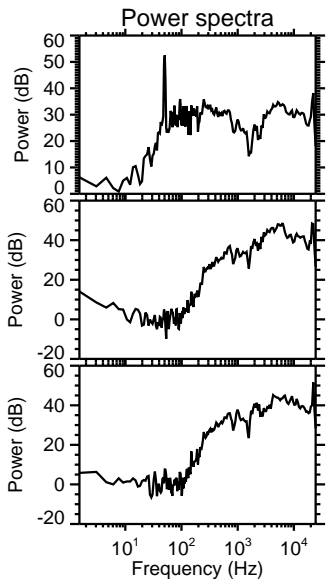
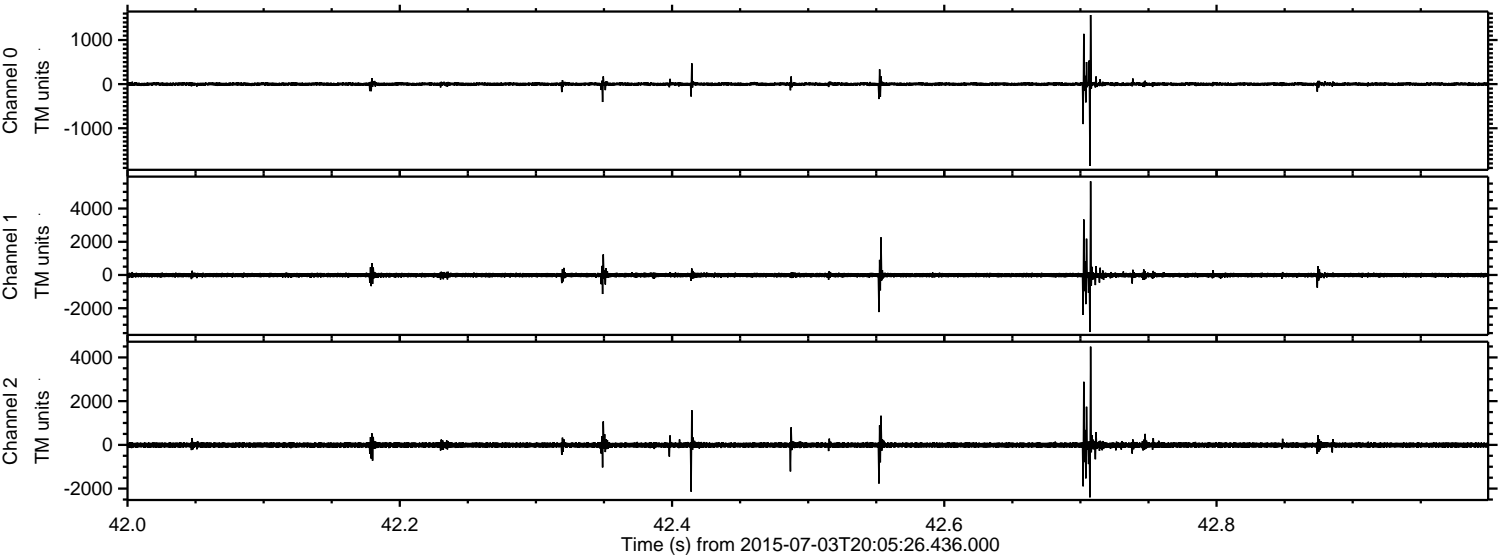

Processed Sat Jul 4 00:45:21 2015 by ELM ver.2012-10-06 from 001__elm20150703_200525__dat00.bin

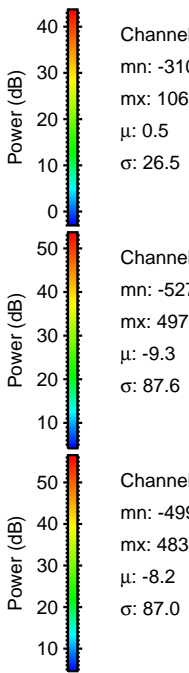
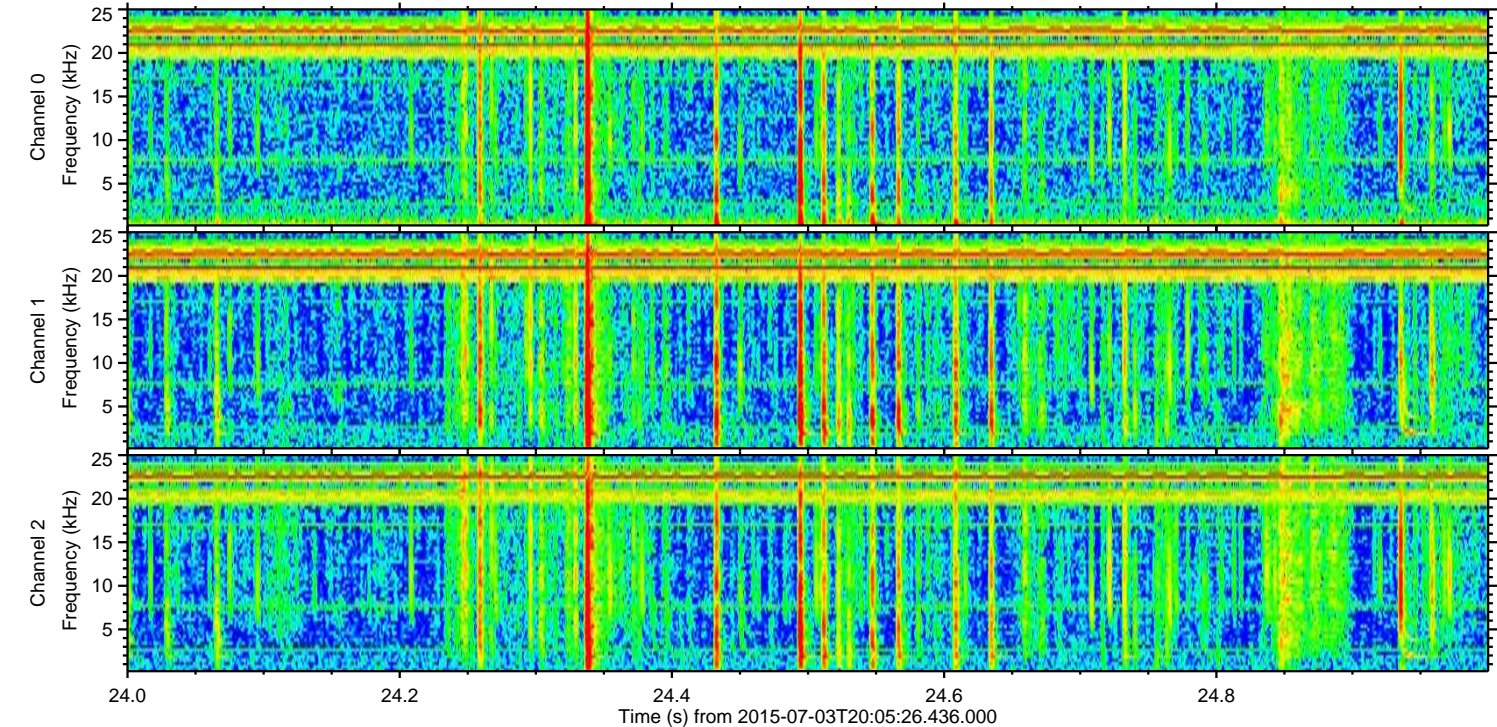
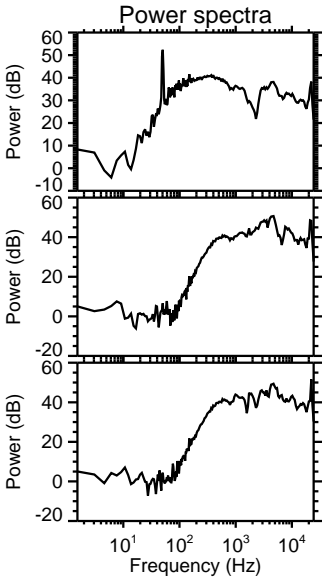
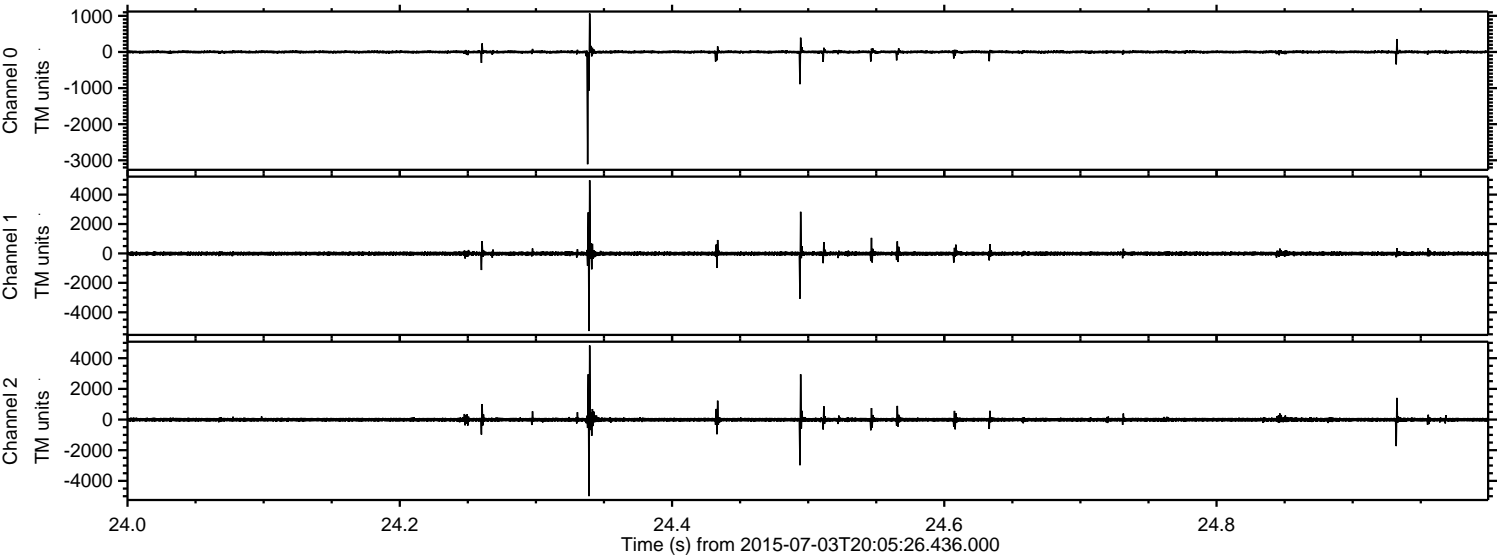

Processed Sat Jul 4 00:45:22 2015 by ELM ver.2012-10-06 from 001__elm20150703_200525__dat00.bin

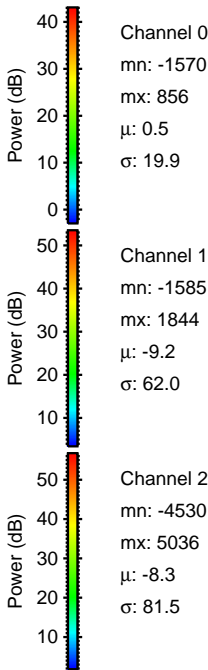
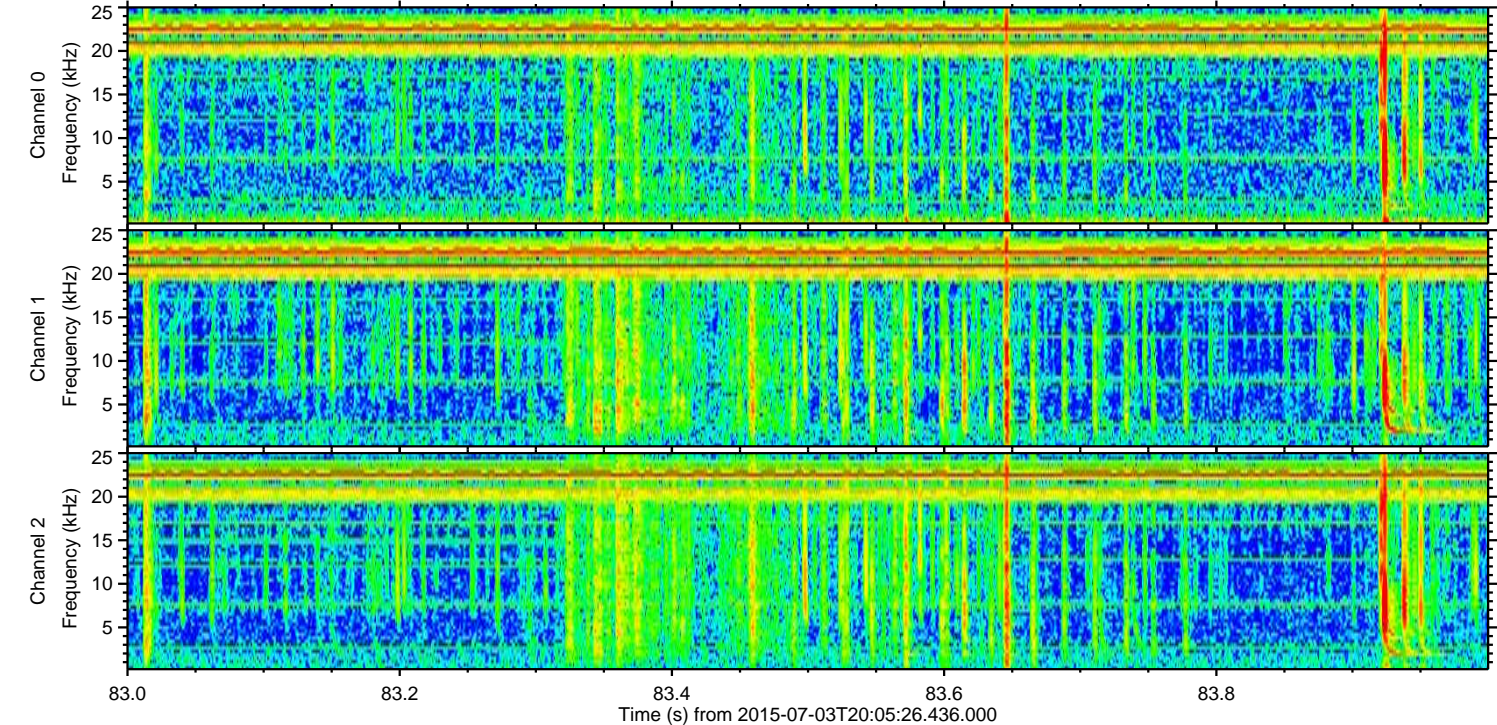
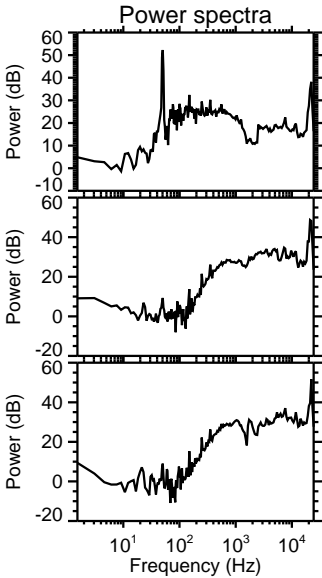
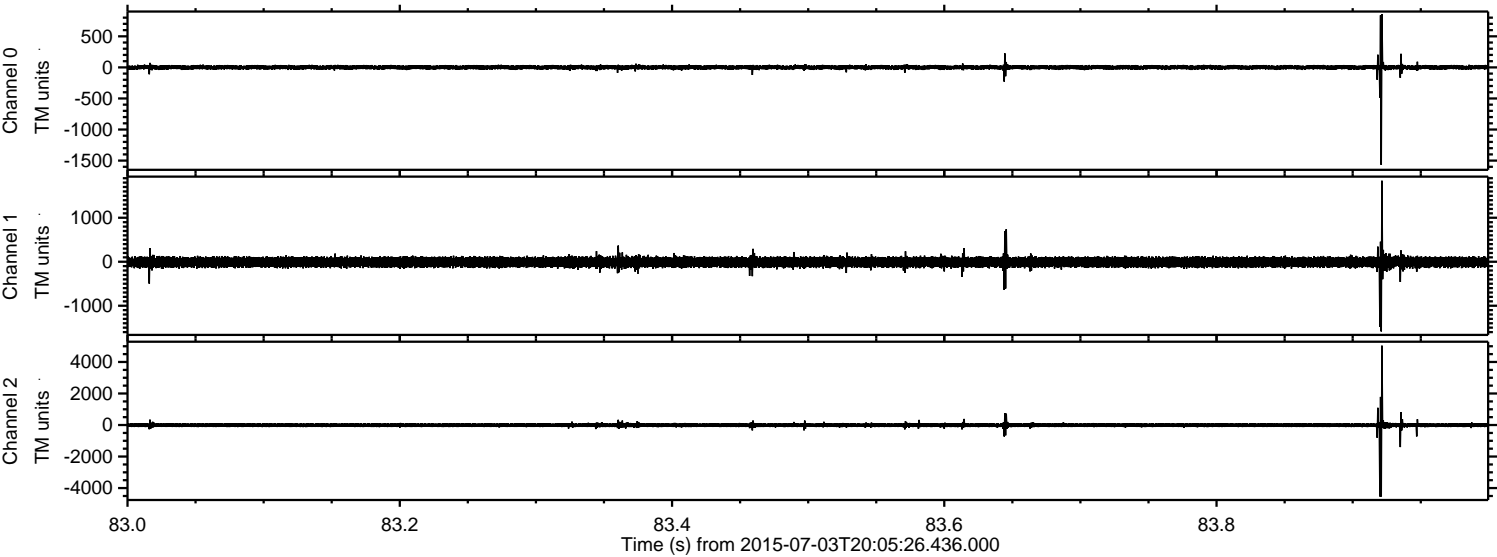

Processed Sat Jul 4 00:45:23 2015 by ELM ver.2012-10-06 from 001__elm20150703_200525__dat00.bin

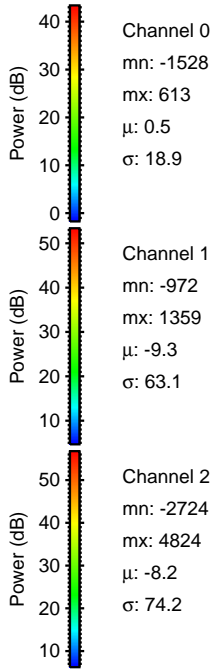
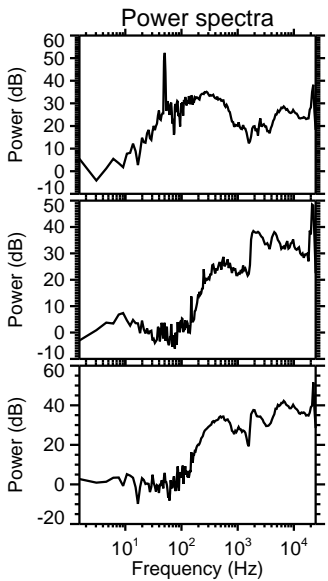
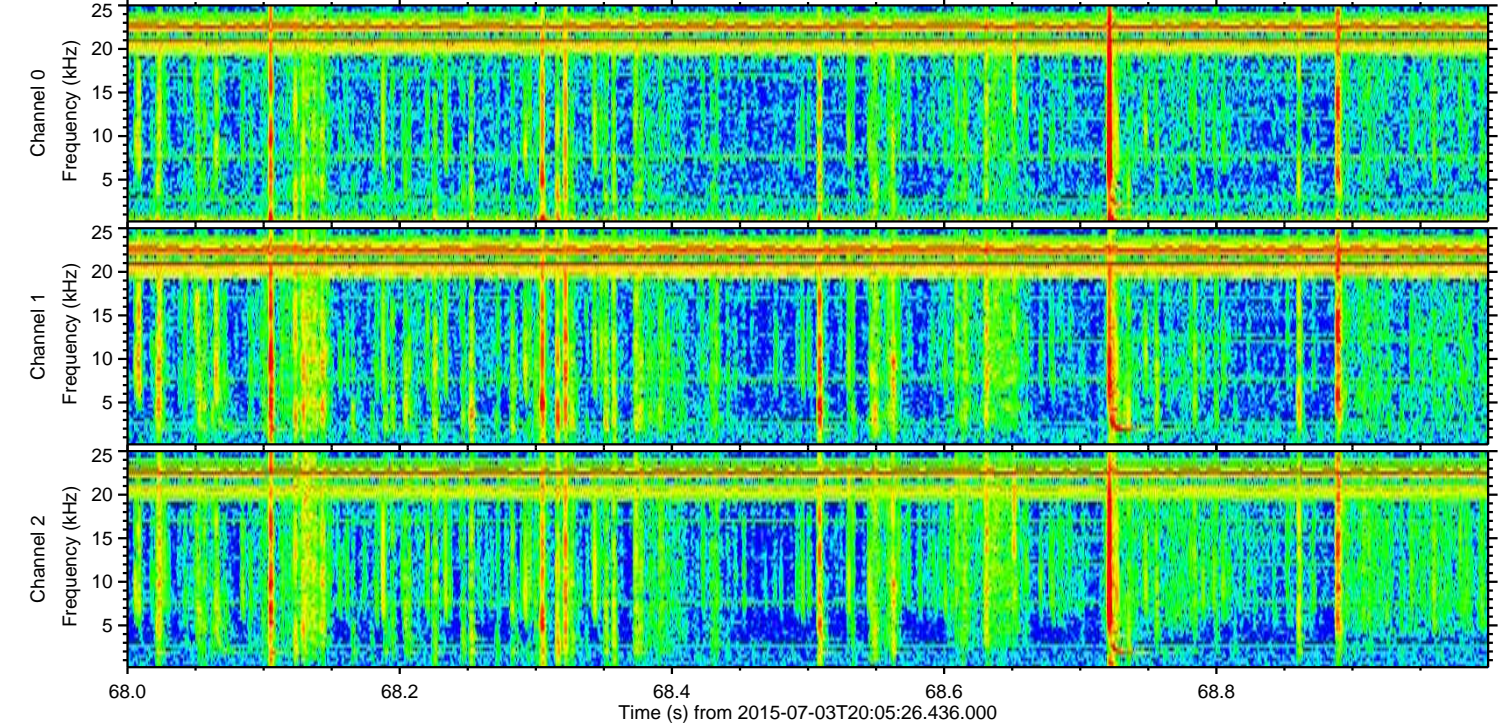
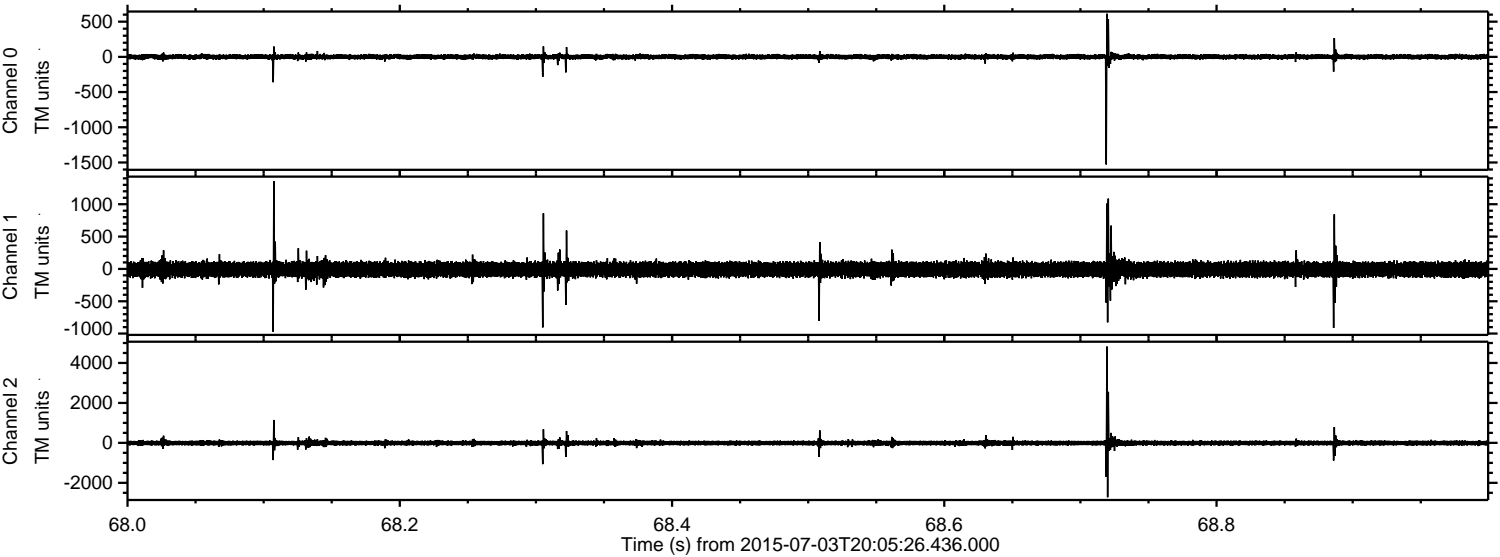

ELMAVAN 3D WAVEFORMS (Measured data sampled at 50 kHz) 51000 packets of 144 samples from 2015-07-03T20:05:26.436.000. Part 109/147

