

ELMAVAN 3D WAVEFORMS (Measured data sampled at 50 kHz) 51000 packets of 144 samples from 2015-07-03T16:05:16.503.999.

Processed Fri Jul 3 23:39:51 2015 by ELM ver.2012-10-06 from 001__elm20150703_160515__dat00.bin

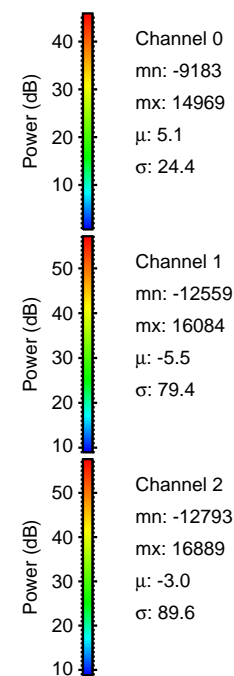

Processed Fri Jul 3 23:40:05 2015 by ELM ver.2012-10-06 from 001__elm20150703_160515__dat00.bin

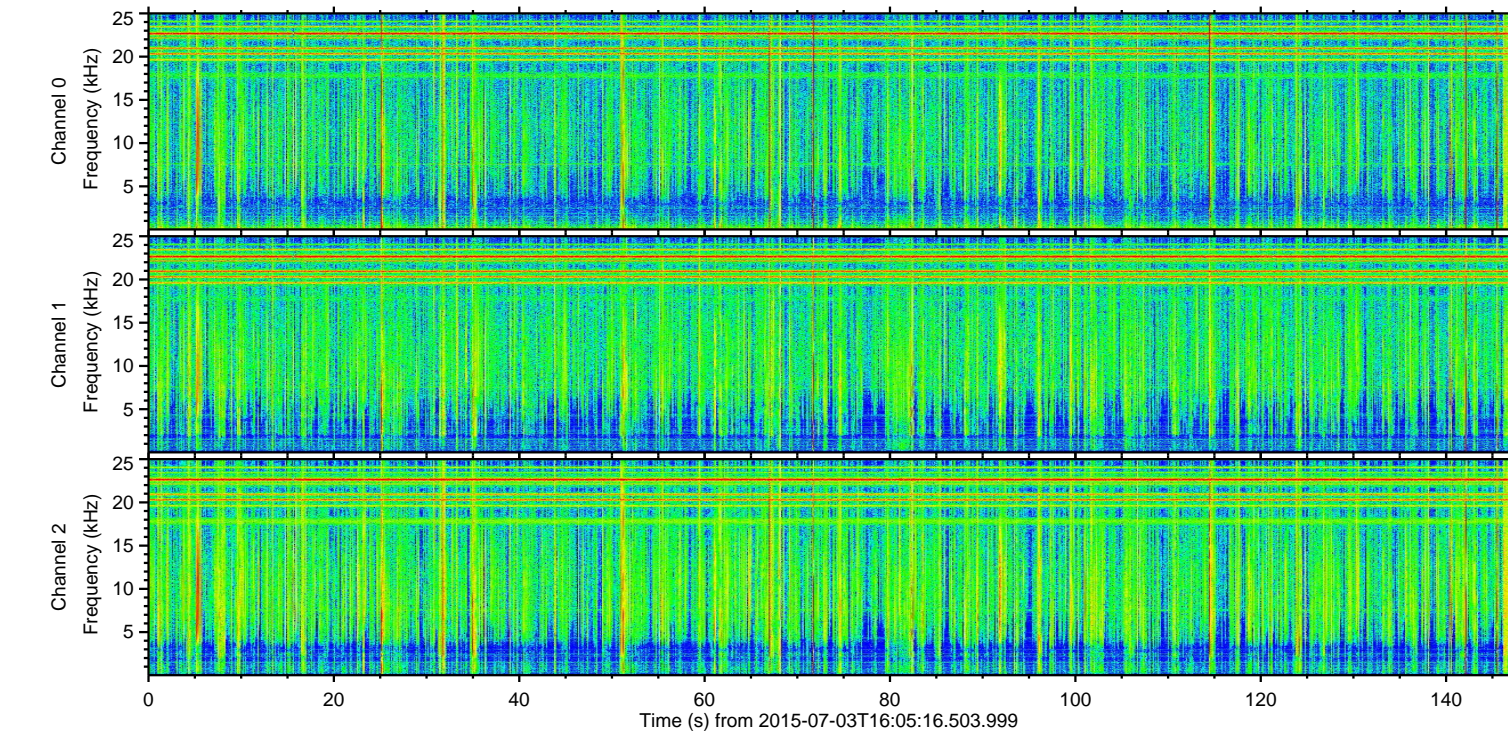
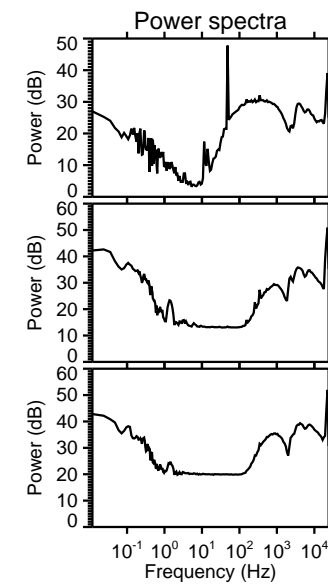
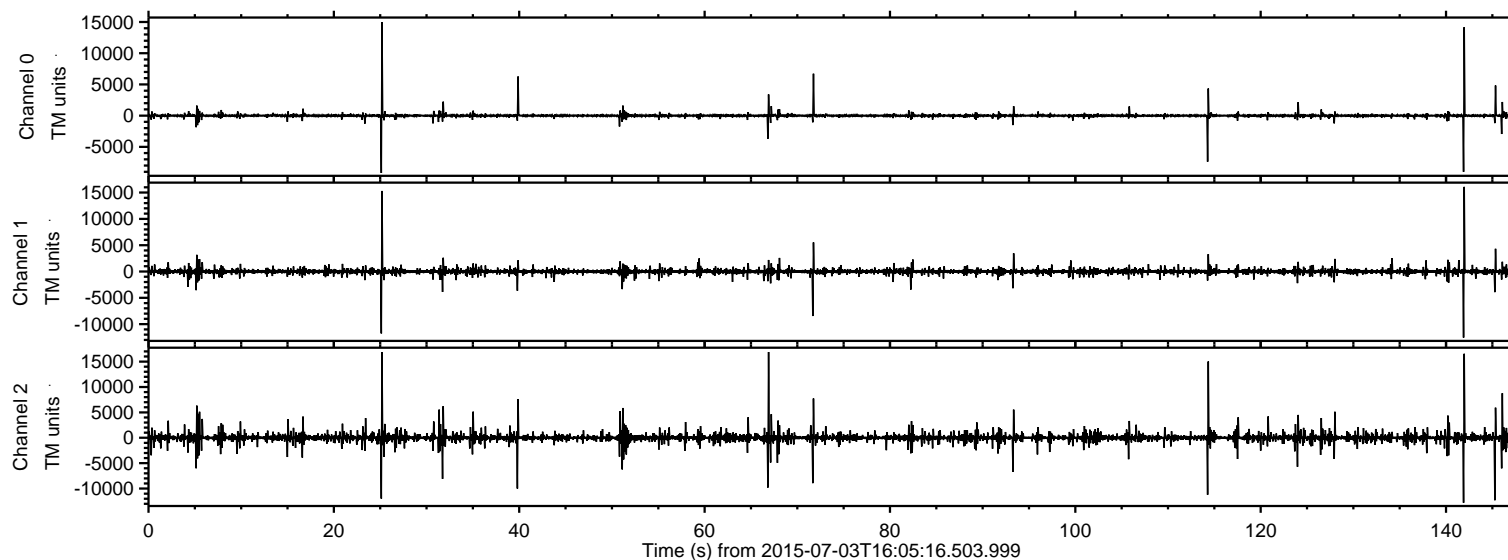
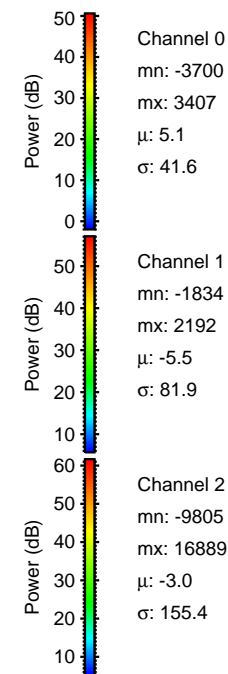
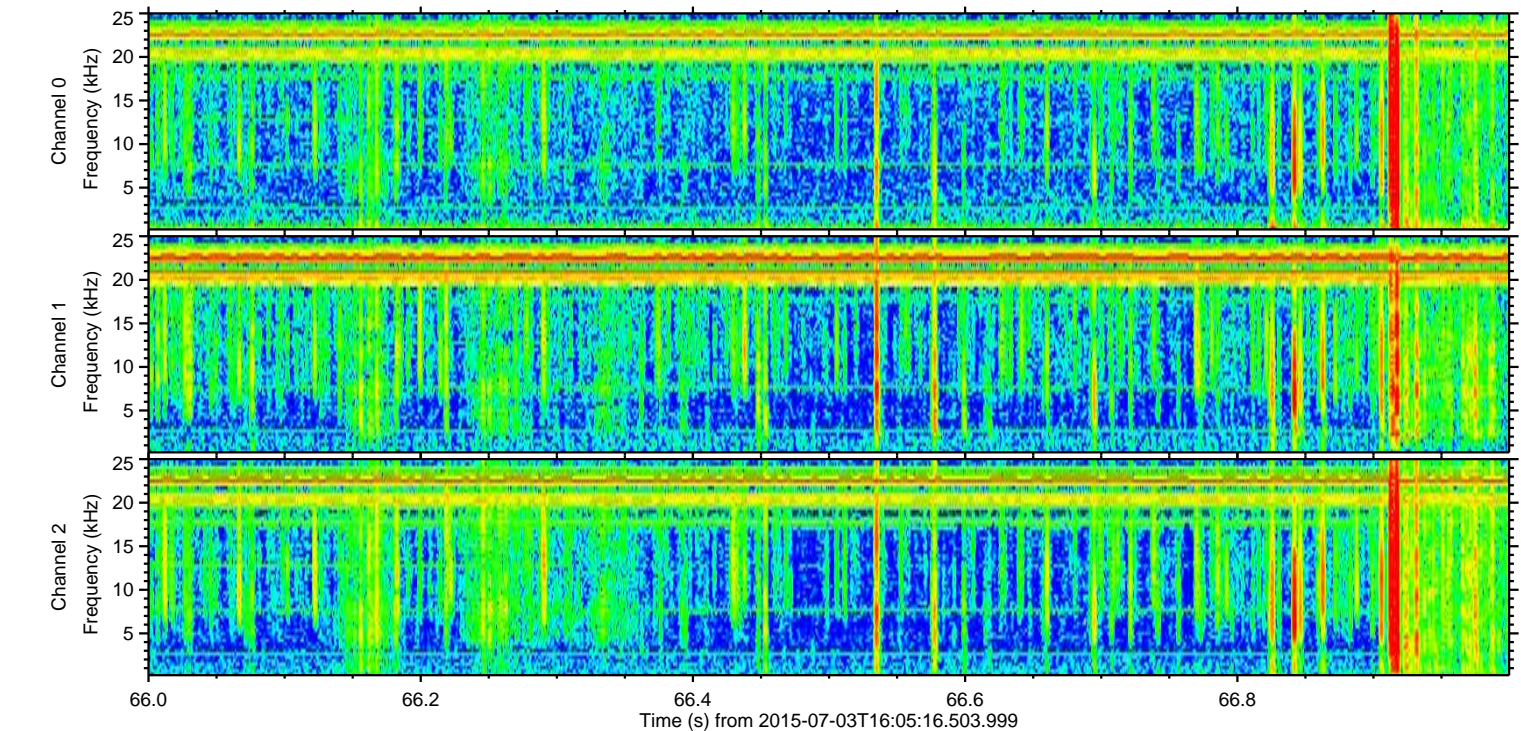
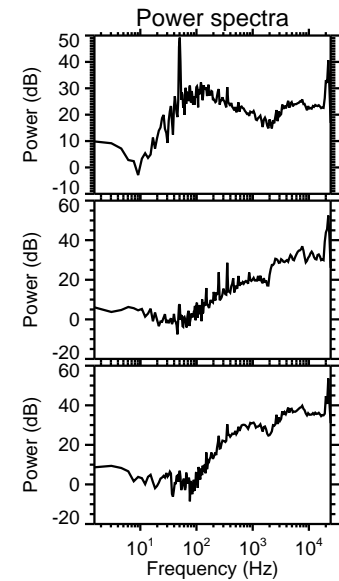
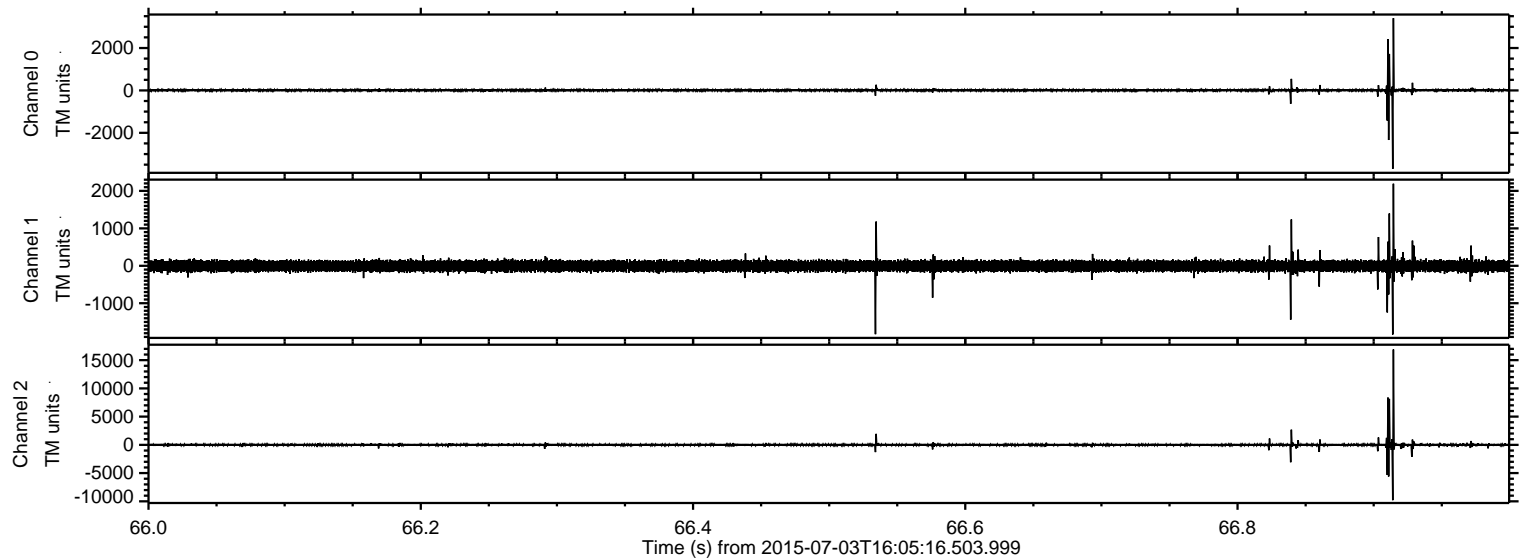

Processed Fri Jul 3 23:40:06 2015 by ELM ver.2012-10-06 from 001__elm20150703_160515__dat00.bin

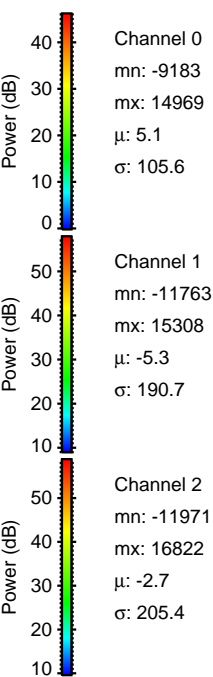
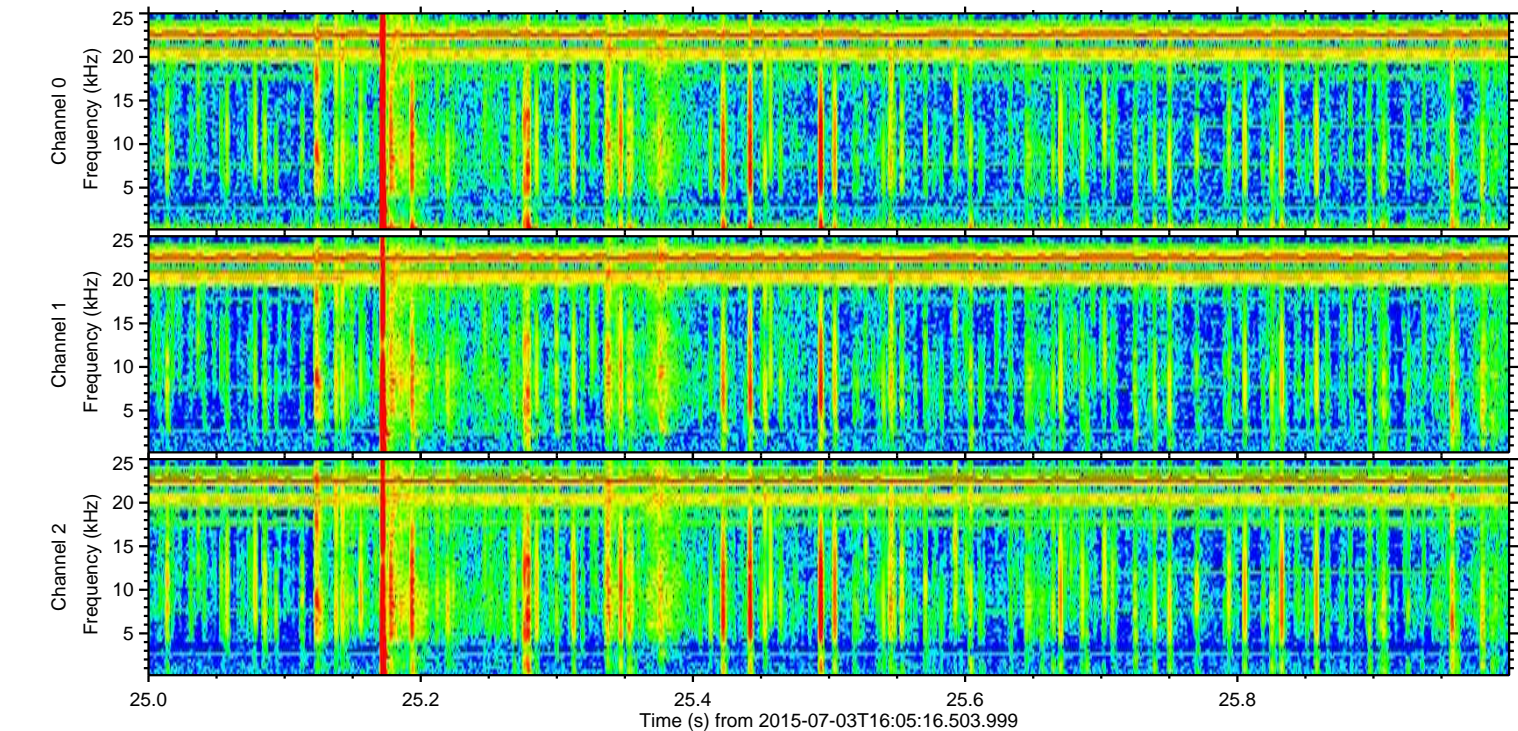
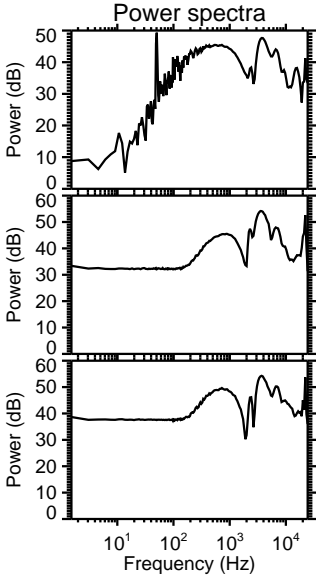
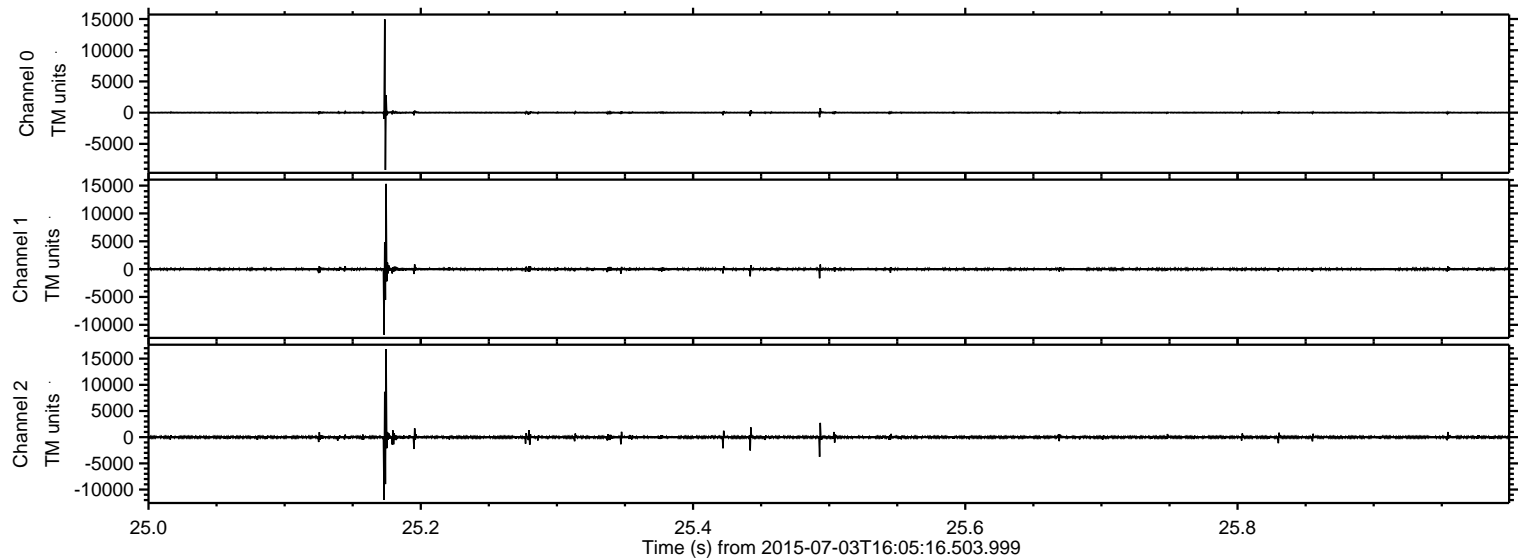

ELMAVAN 3D WAVEFORMS (Measured data sampled at 50 kHz) 51000 packets of 144 samples from 2015-07-03T16:05:16.503.999. Part 143/147

Processed Fri Jul 3 23:40:07 2015 by ELM ver.2012-10-06 from 001__elm20150703_160515__dat00.bin

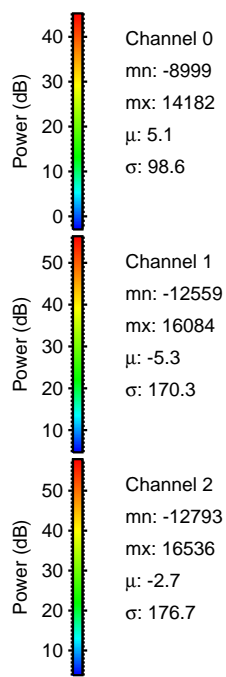
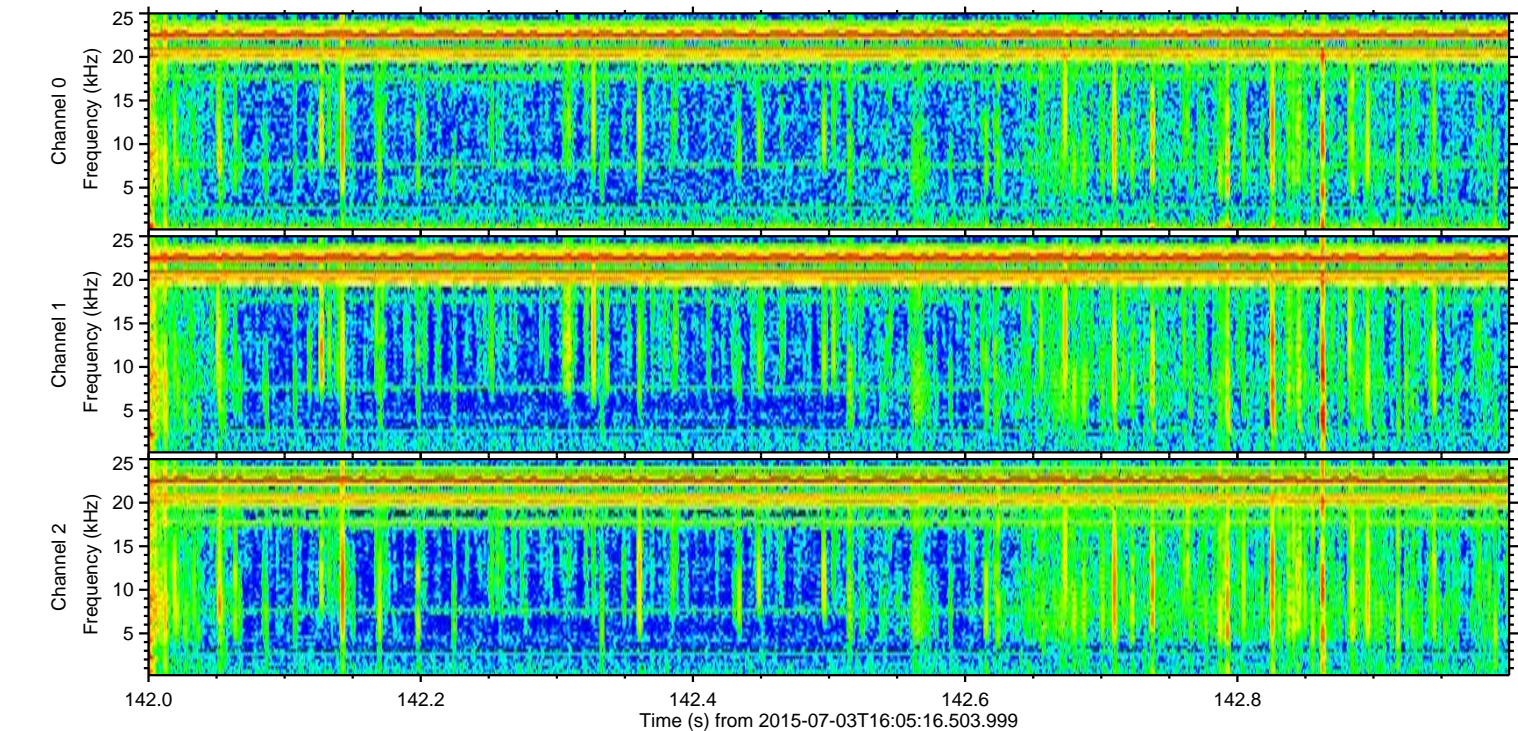
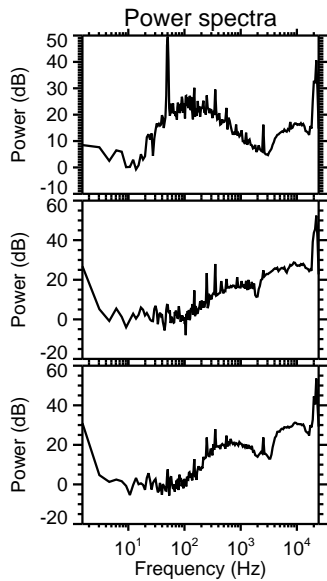
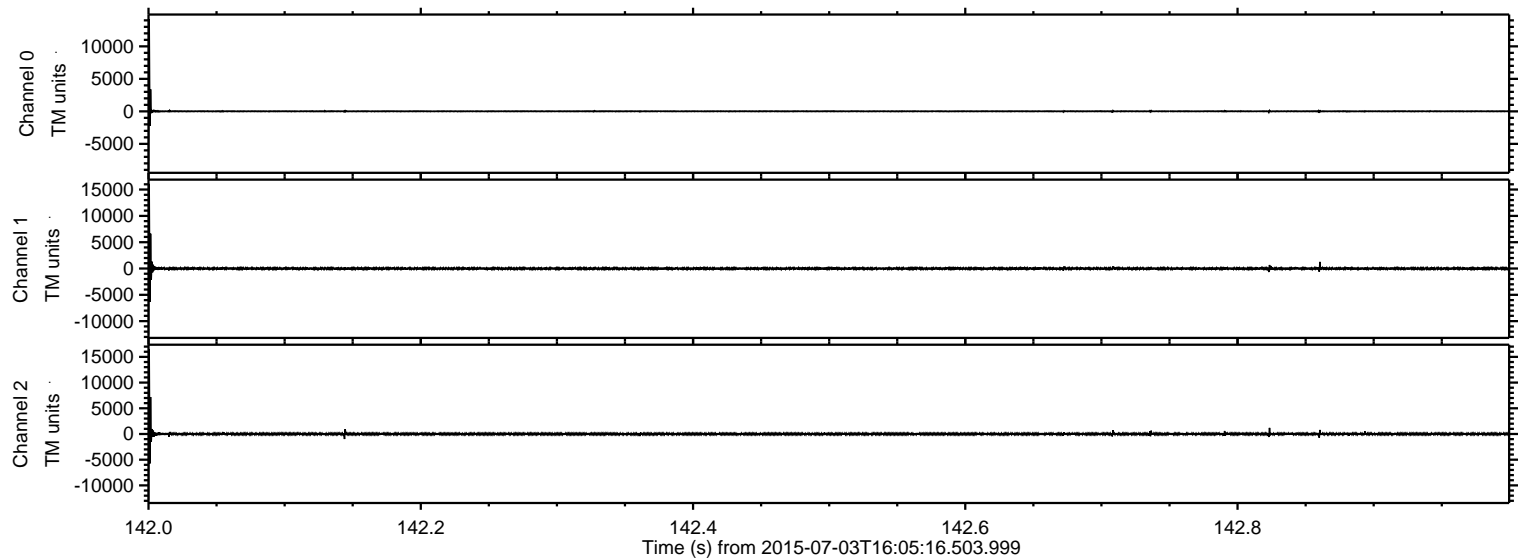

ELMAVAN 3D WAVEFORMS (Measured data sampled at 50 kHz) 51000 packets of 144 samples from 2015-07-03T16:05:16.503.999. Part 115/147

Processed Fri Jul 3 23:40:08 2015 by ELM ver.2012-10-06 from 001__elm20150703_160515__dat00.bin

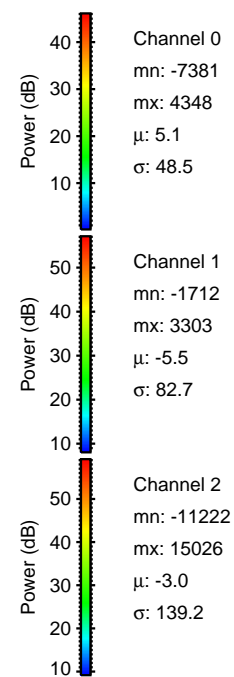
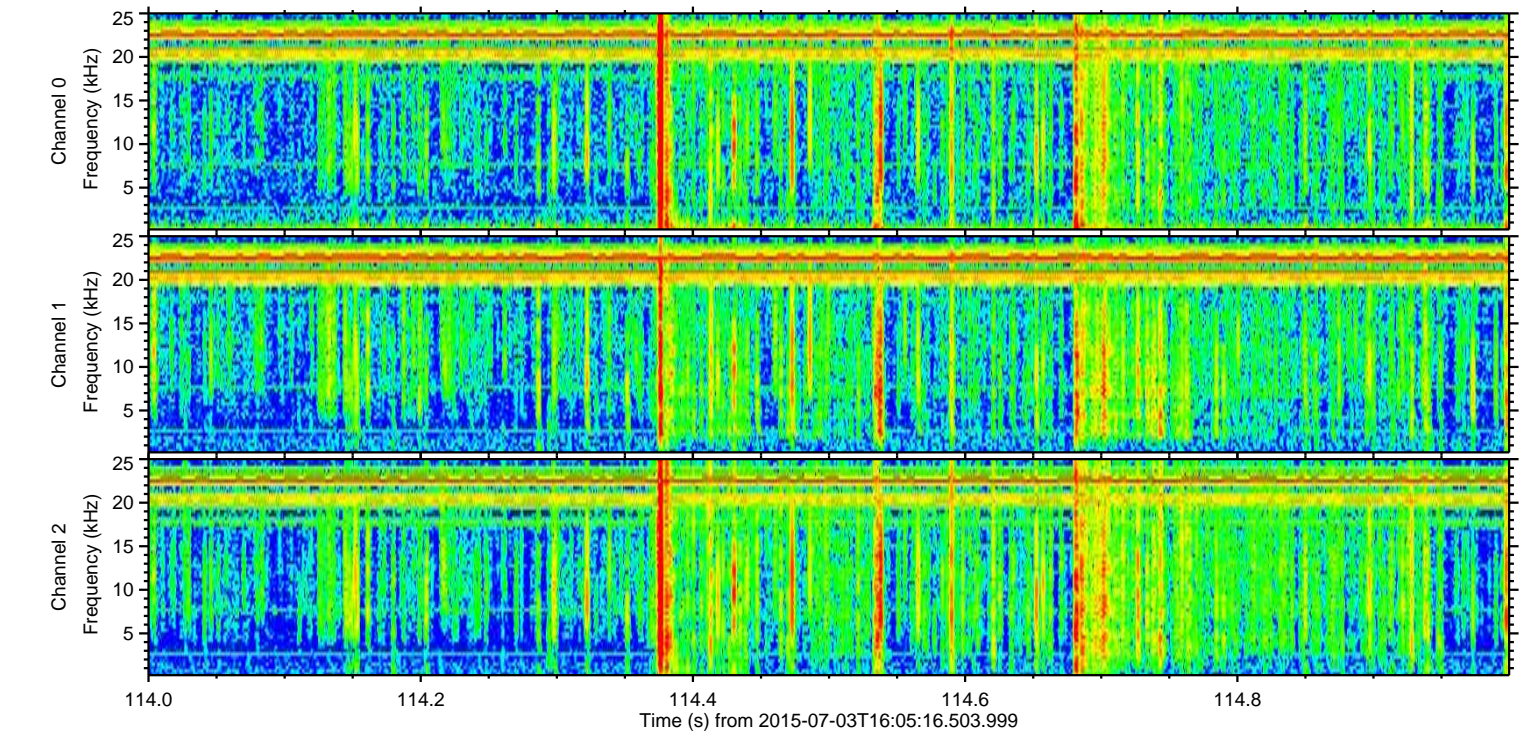
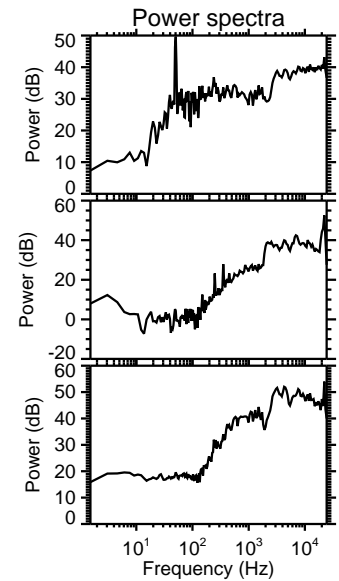
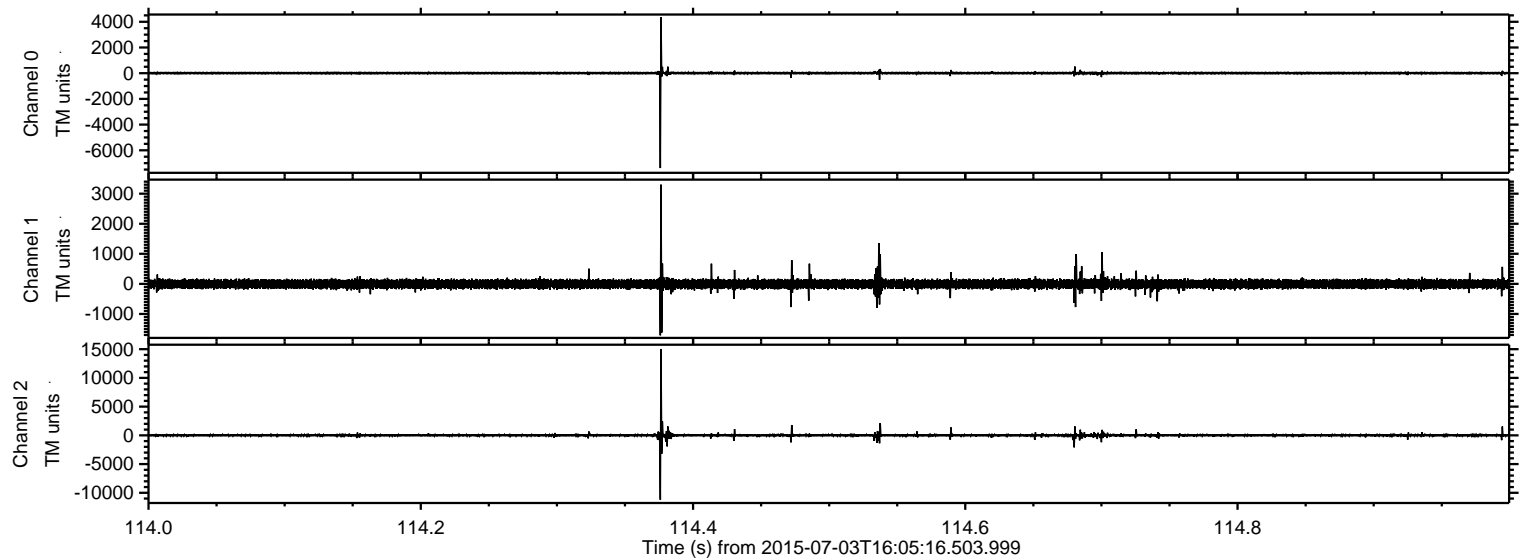

ELMAVAN 3D WAVEFORMS (Measured data sampled at 50 kHz) 51000 packets of 144 samples from 2015-07-03T16:05:16.503.999. Part 146/147

Processed Fri Jul 3 23:40:09 2015 by ELM ver.2012-10-06 from 001__elm20150703_160515__dat00.bin

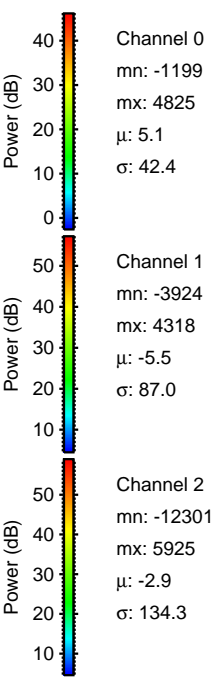
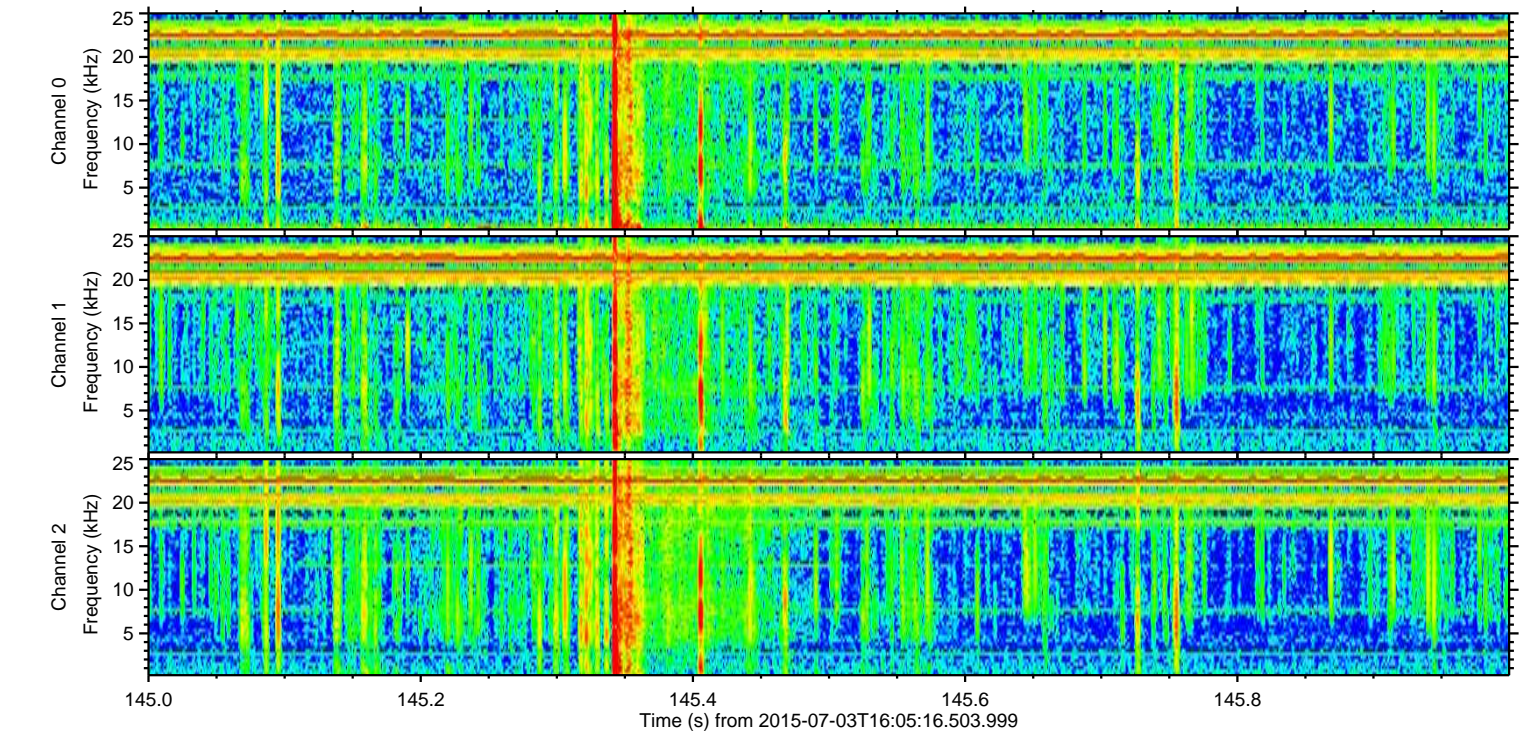
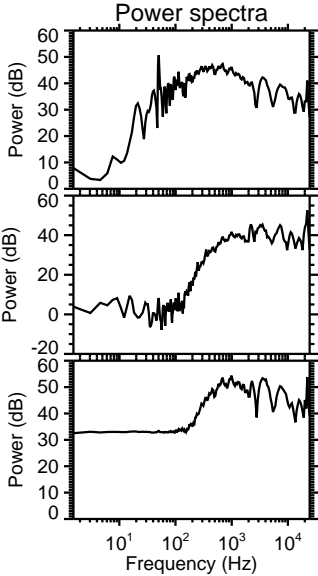
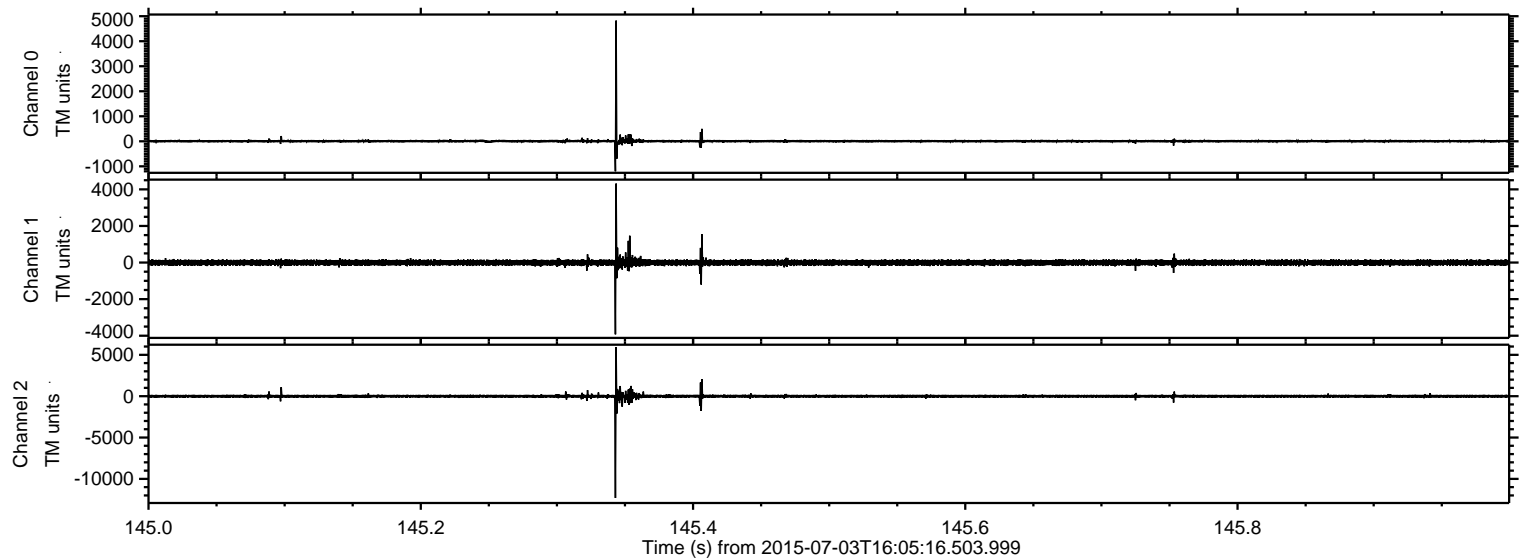

Processed Fri Jul 3 23:40:10 2015 by ELM ver.2012-10-06 from 001__elm20150703_160515__dat00.bin

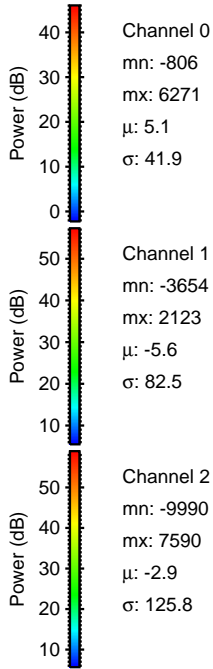
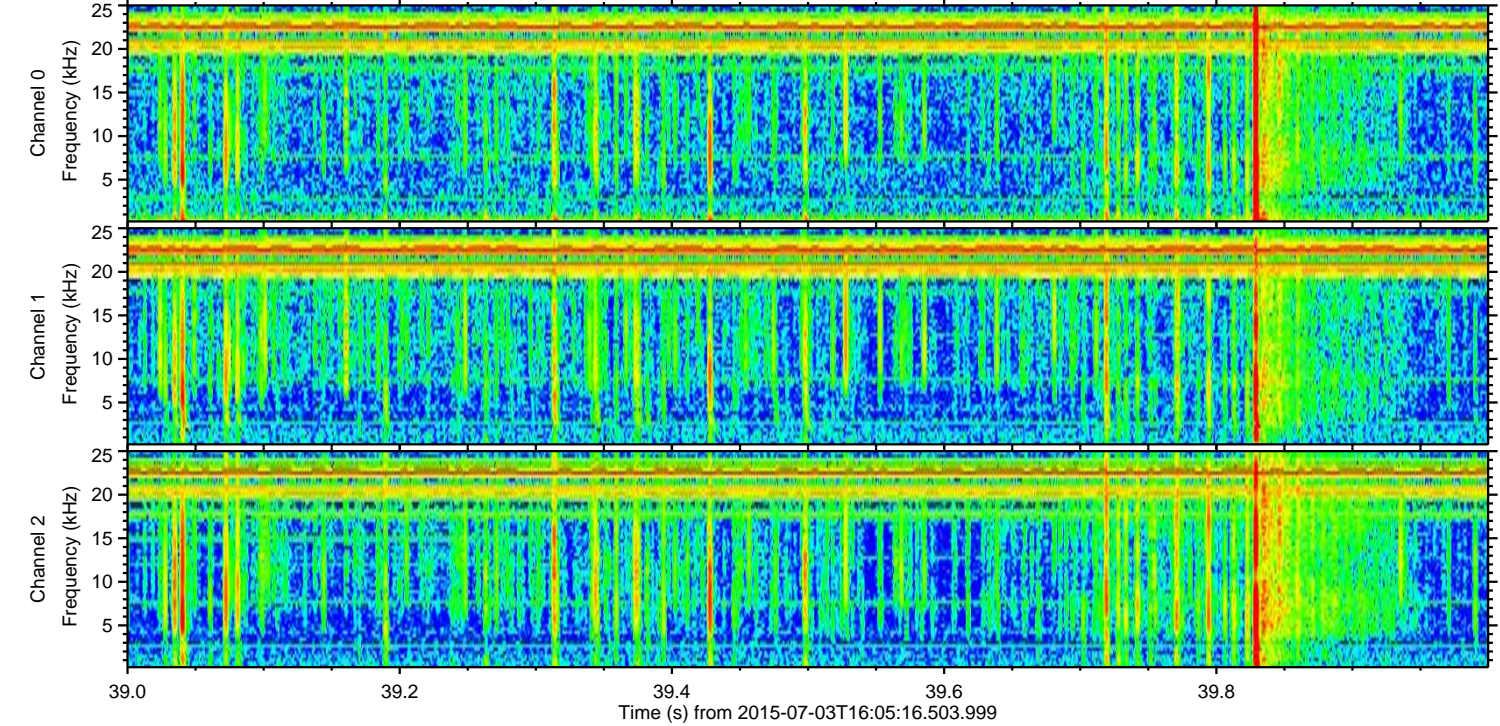
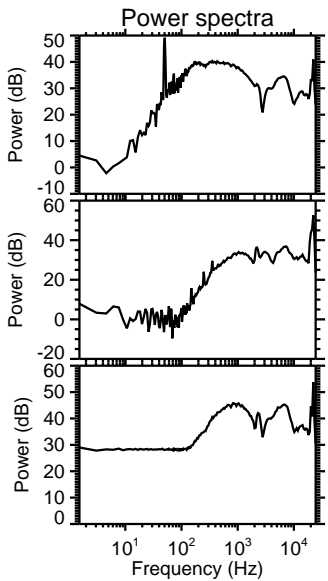
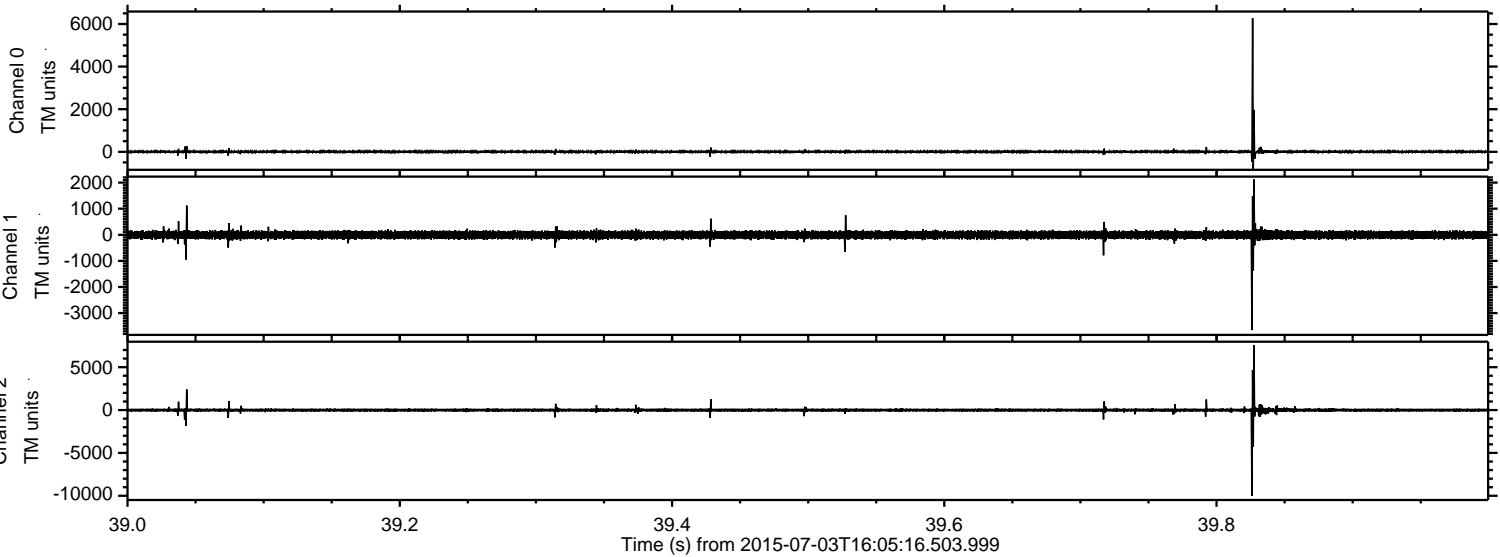

Processed Fri Jul 3 23:40:11 2015 by ELM ver.2012-10-06 from 001__elm20150703_160515__dat00.bin

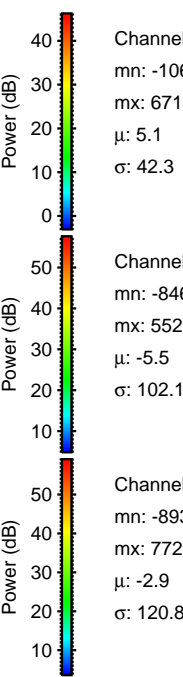
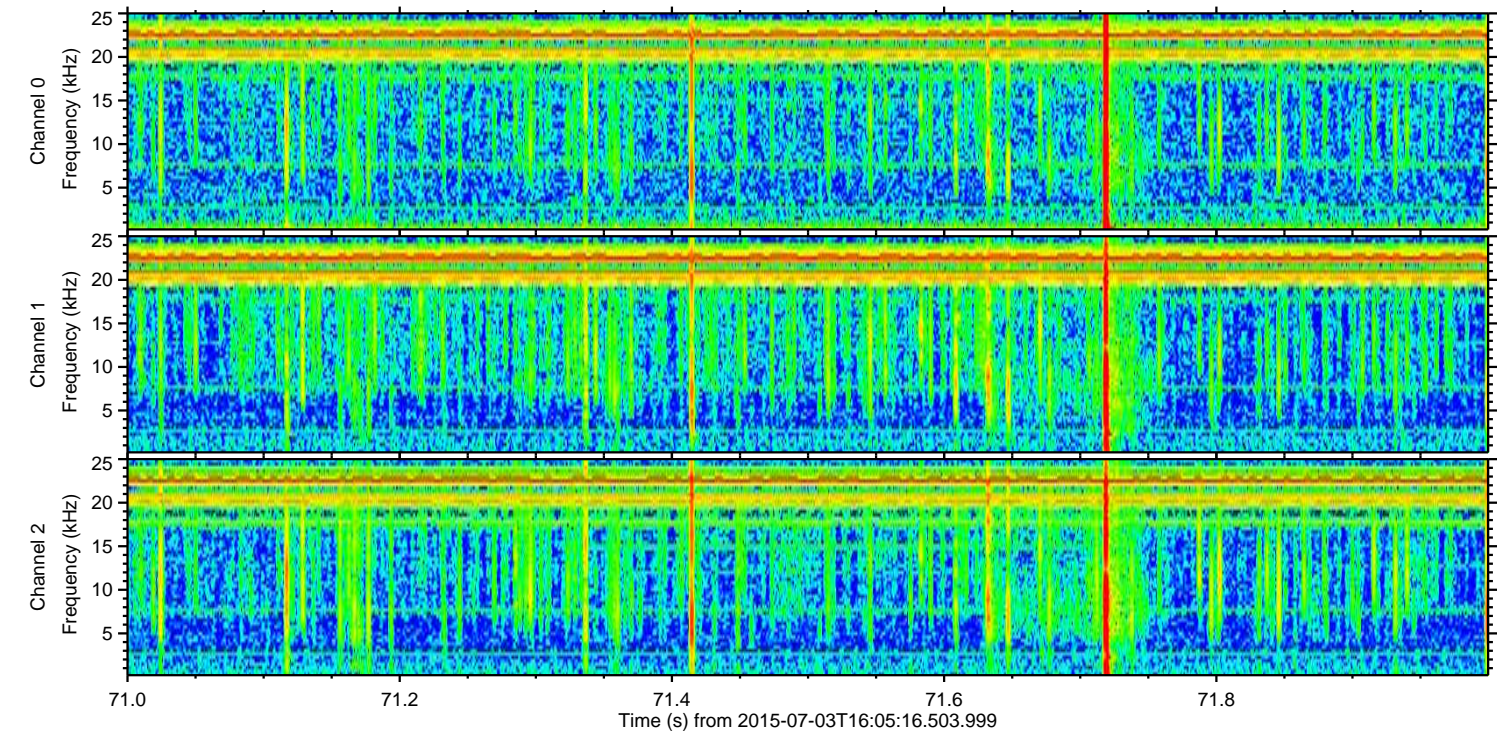
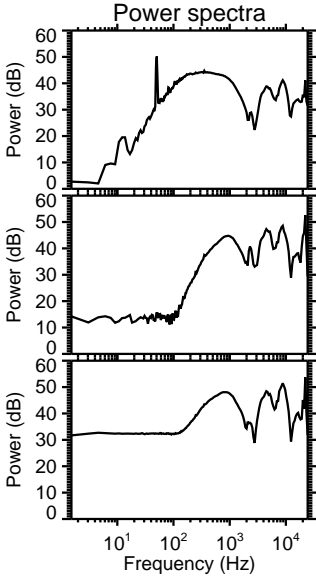
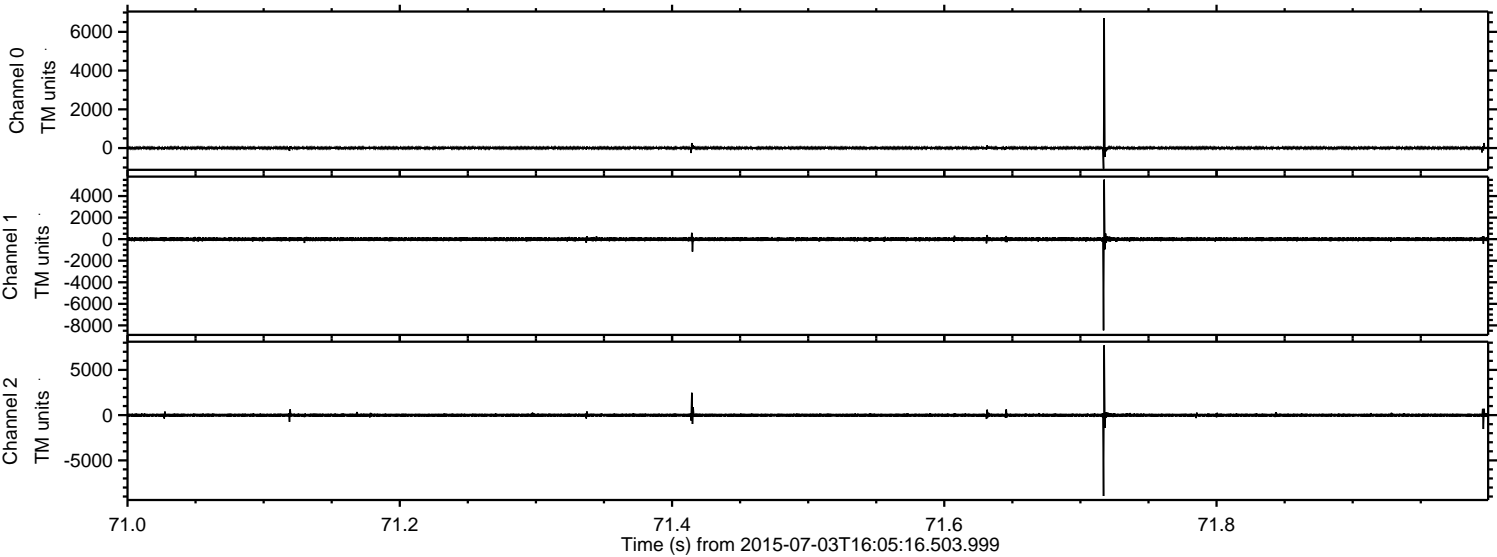

Channel 0
mn: -1069
mx: 6714
 μ : 5.1
 σ : 42.3

Channel 1
mn: -8460
mx: 5525
 μ : -5.5
 σ : 102.1

Channel 2
mn: -8934
mx: 7726
 μ : -2.9
 σ : 120.8

Processed Fri Jul 3 23:40:12 2015 by ELM ver.2012-10-06 from 001__elm20150703_160515__dat00.bin

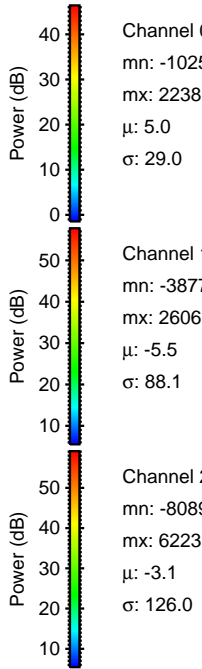
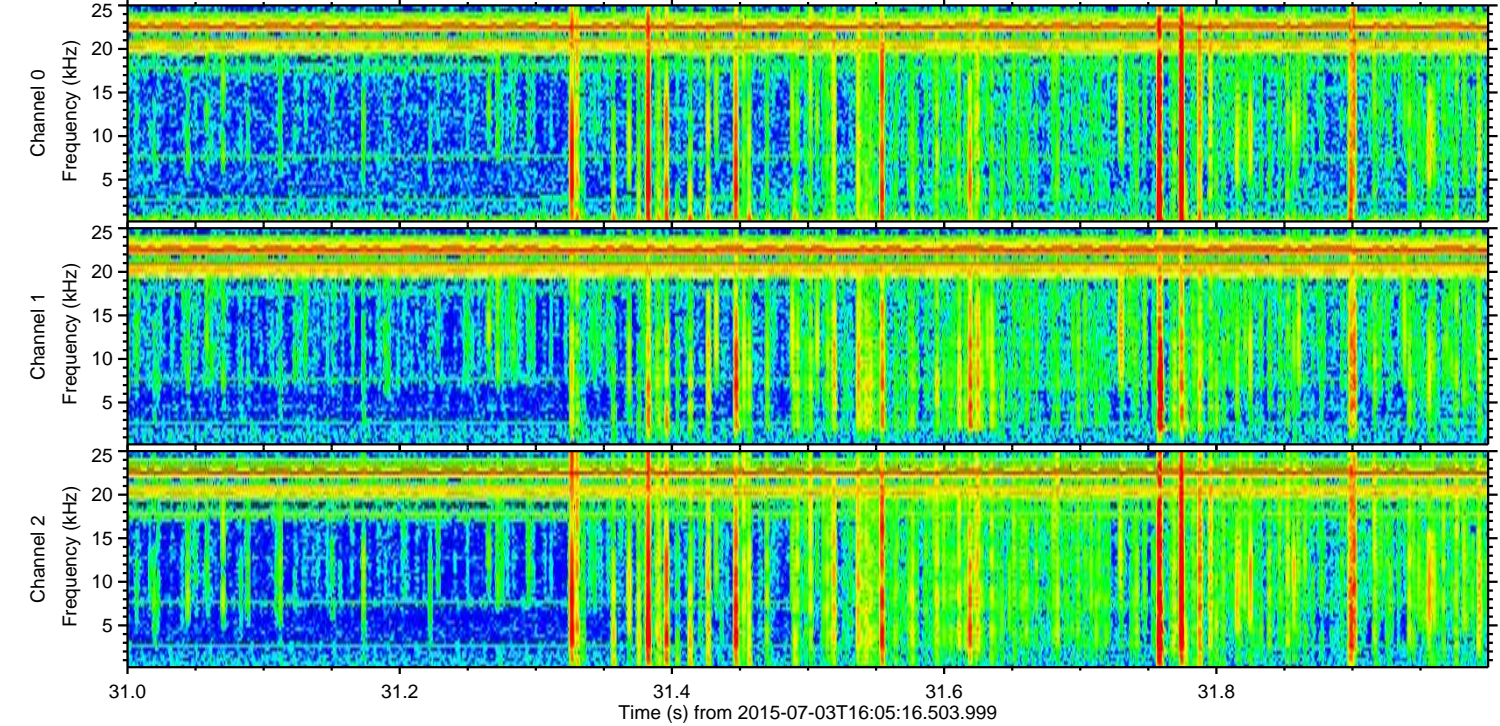
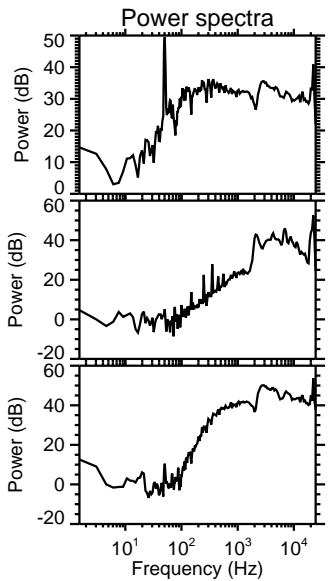
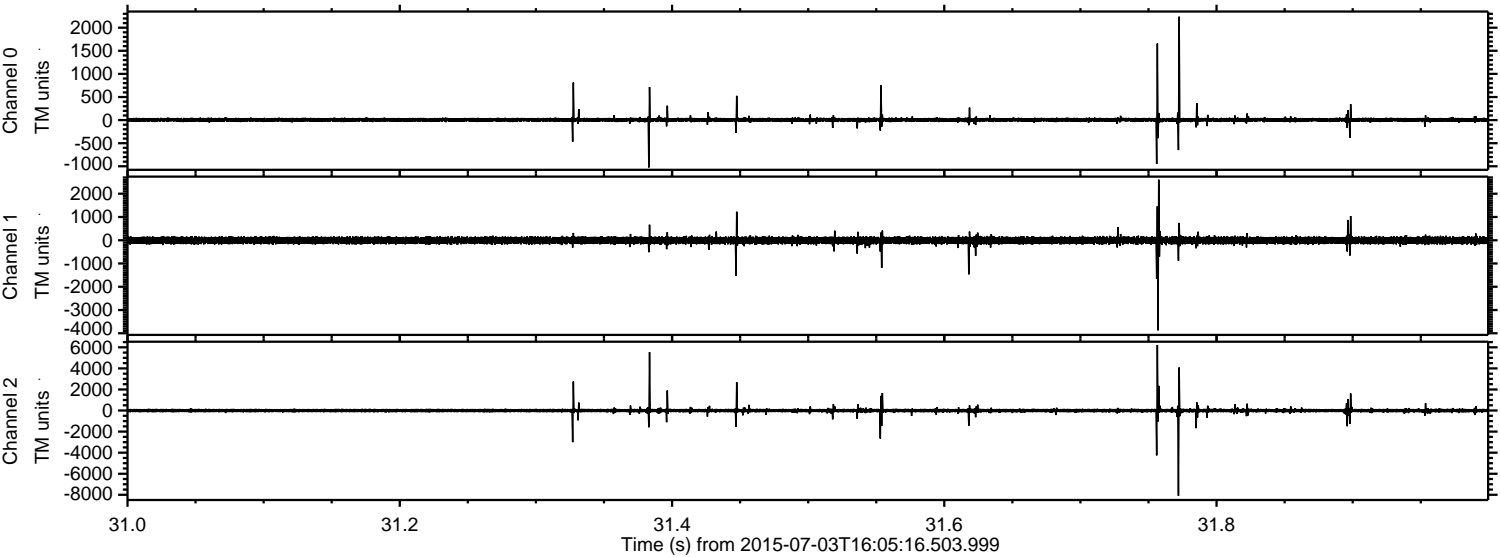

Processed Fri Jul 3 23:40:14 2015 by ELM ver.2012-10-06 from 001__elm20150703_160515__dat00.bin

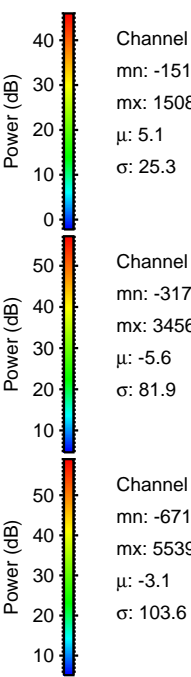
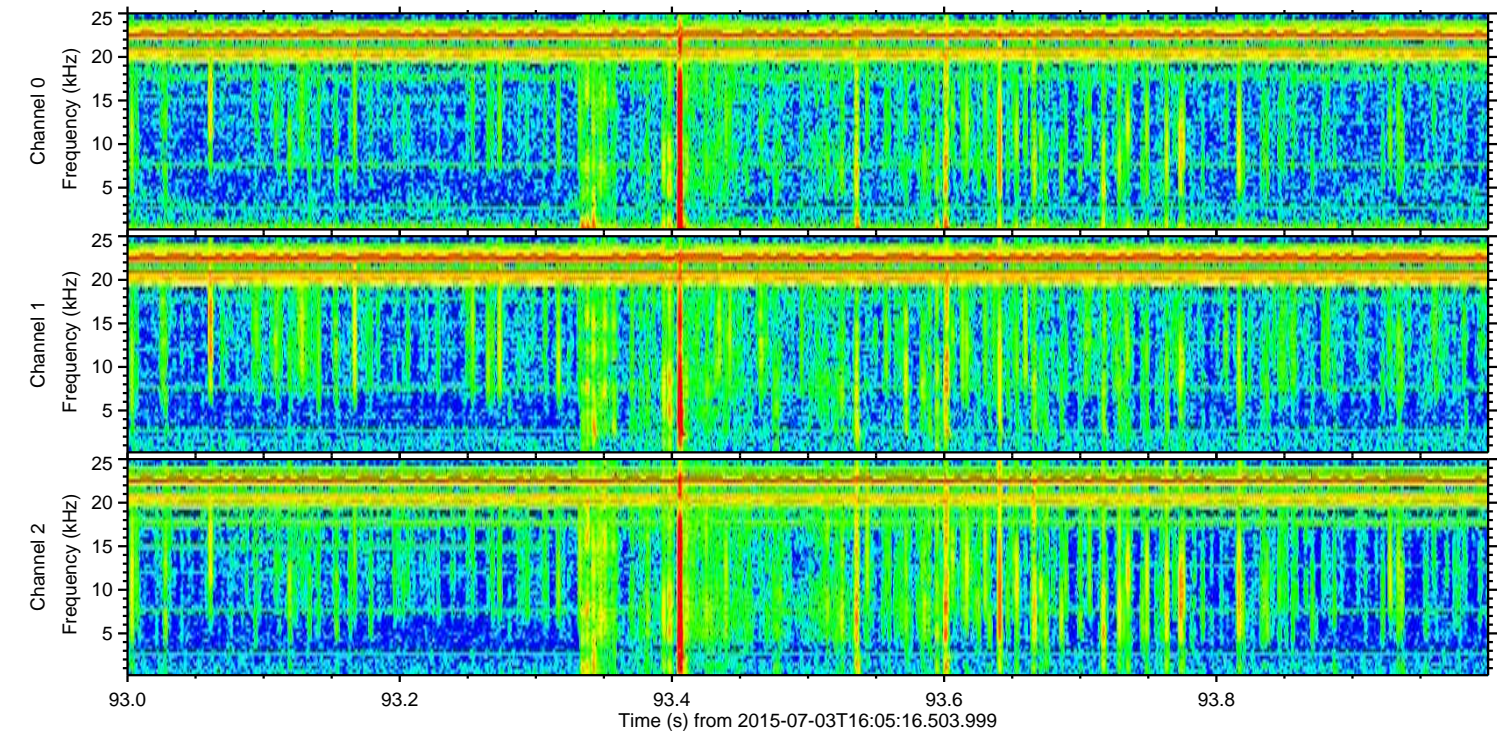
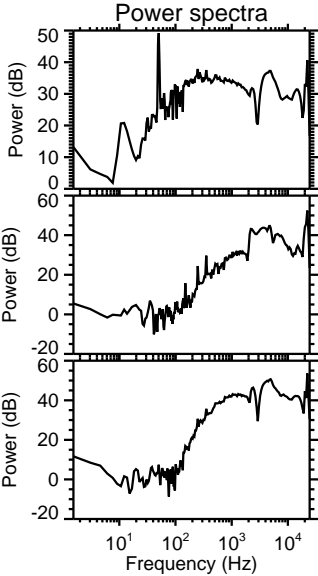
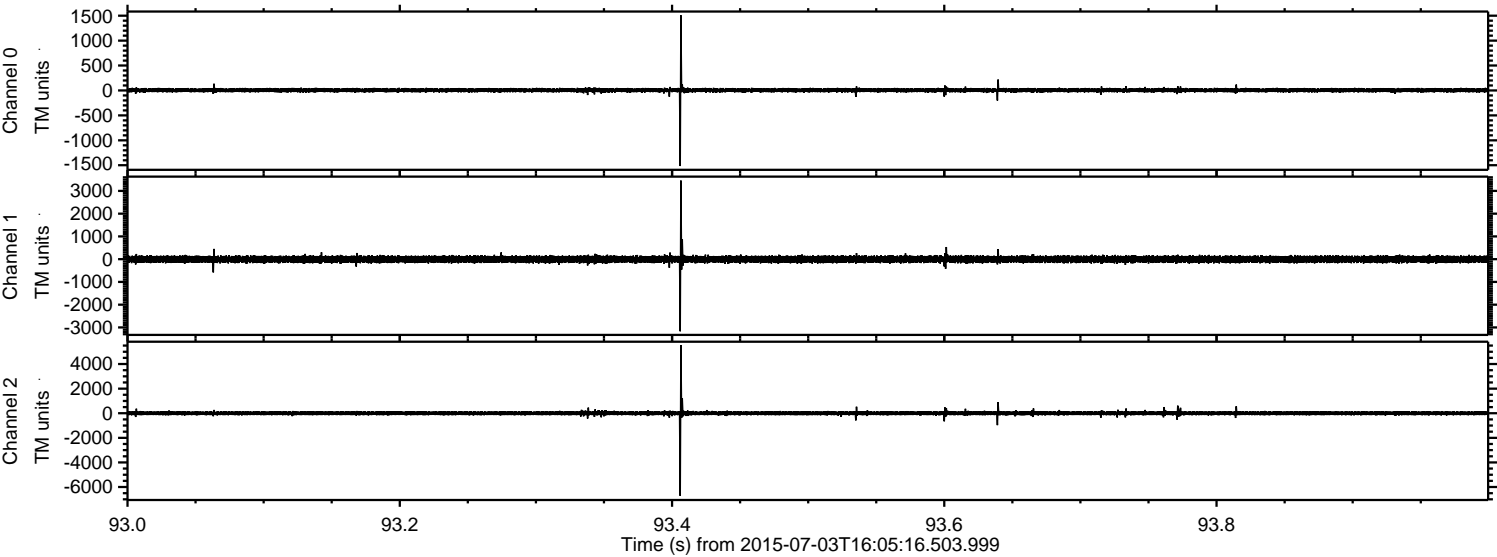

Processed Fri Jul 3 23:40:15 2015 by ELM ver.2012-10-06 from 001__elm20150703_160515__dat00.bin

