

ELMAVAN 3D WAVEFORMS (Measured data sampled at 50 kHz) 51000 packets of 144 samples from 2015-07-03T16:00:16.297.000.

Processed Fri Jul 3 23:38:25 2015 by ELM ver.2012-10-06 from 001__elm20150703_160015__dat00.bin

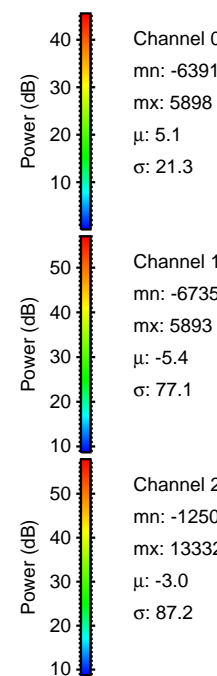
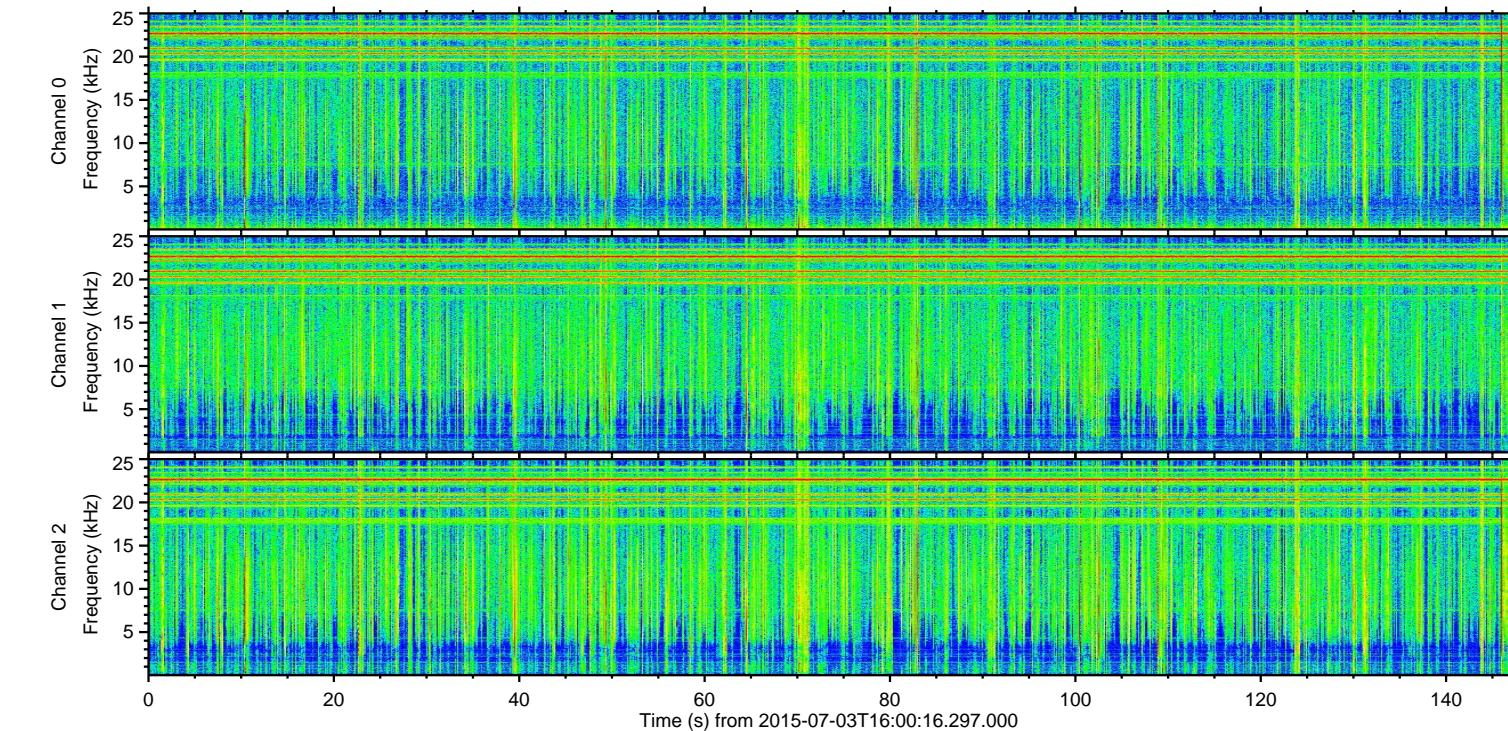
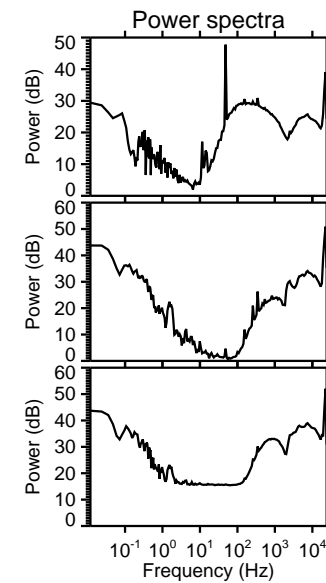
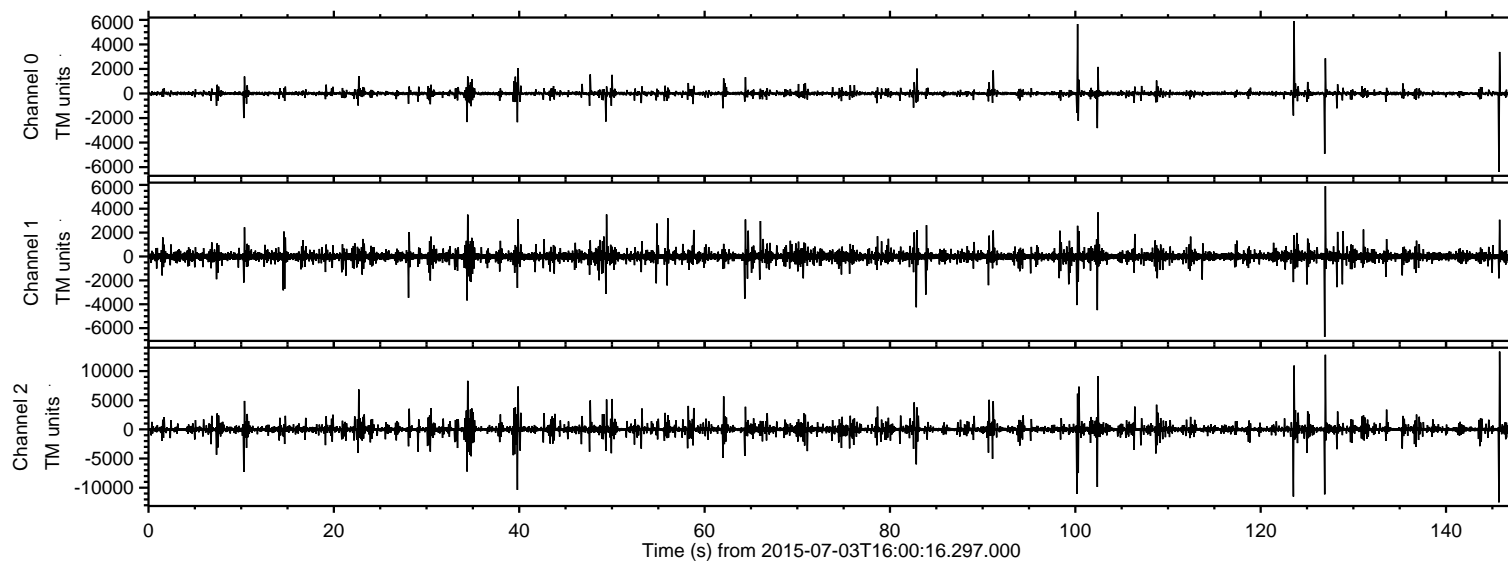

ELMAVAN 3D WAVEFORMS (Measured data sampled at 50 kHz) 51000 packets of 144 samples from 2015-07-03T16:00:16.297.000. Part 146/147

Processed Fri Jul 3 23:38:41 2015 by ELM ver.2012-10-06 from 001__elm20150703_160015__dat00.bin

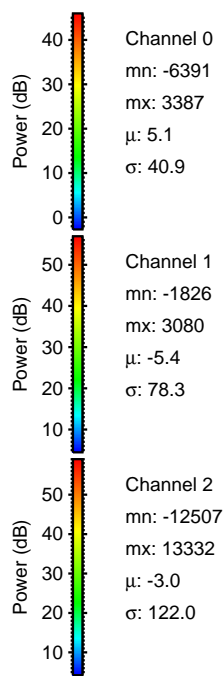
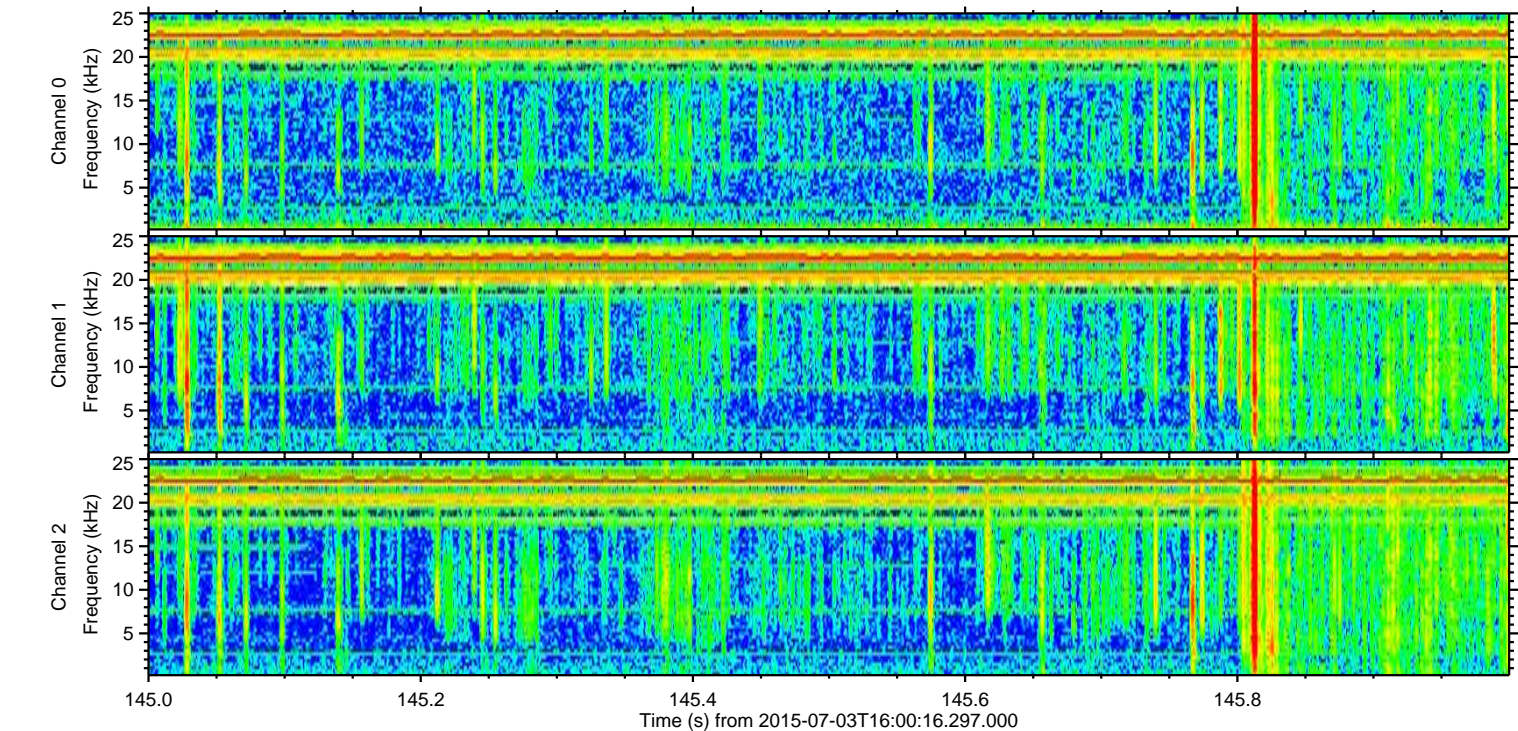
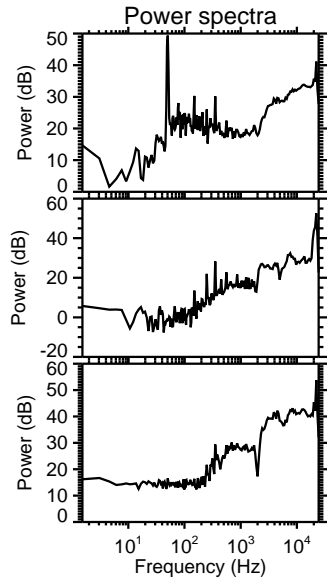
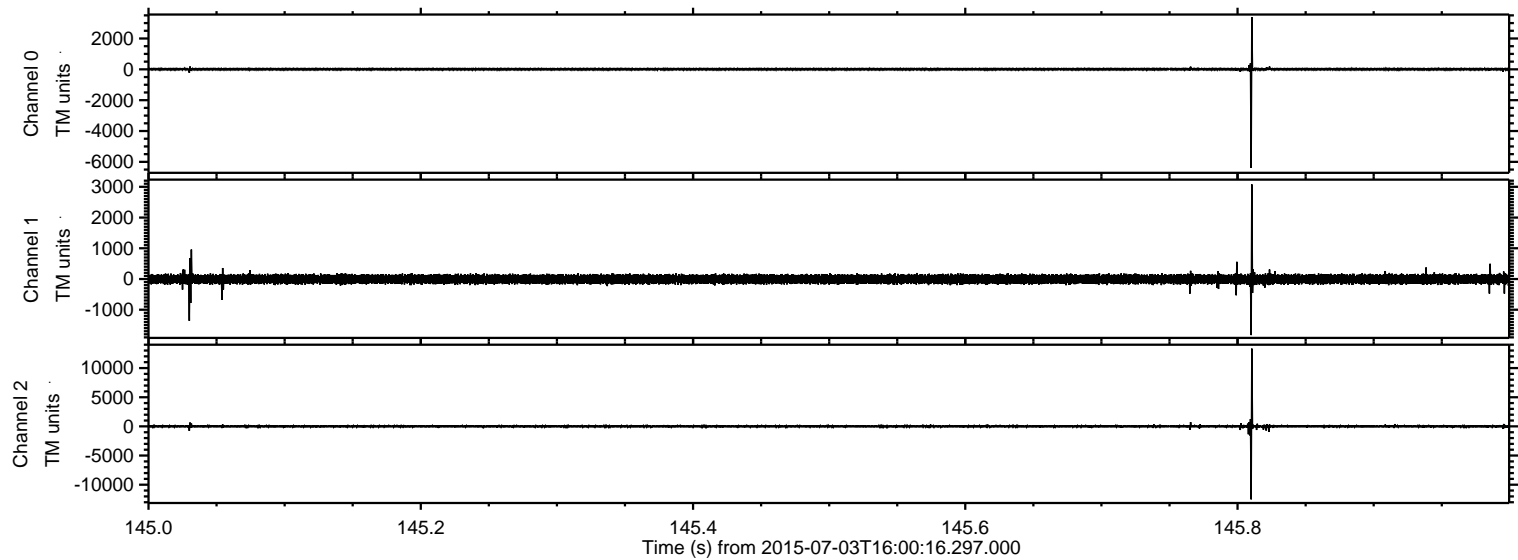

ELMAVAN 3D WAVEFORMS (Measured data sampled at 50 kHz) 51000 packets of 144 samples from 2015-07-03T16:00:16.297.000. Part 127/147

Processed Fri Jul 3 23:38:42 2015 by ELM ver.2012-10-06 from 001__elm20150703_160015__dat00.bin

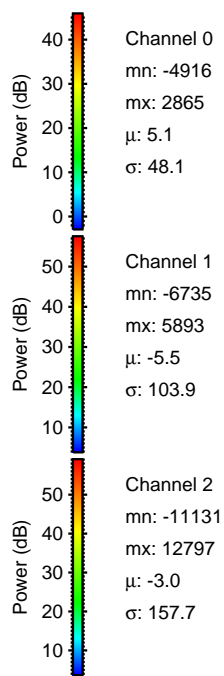
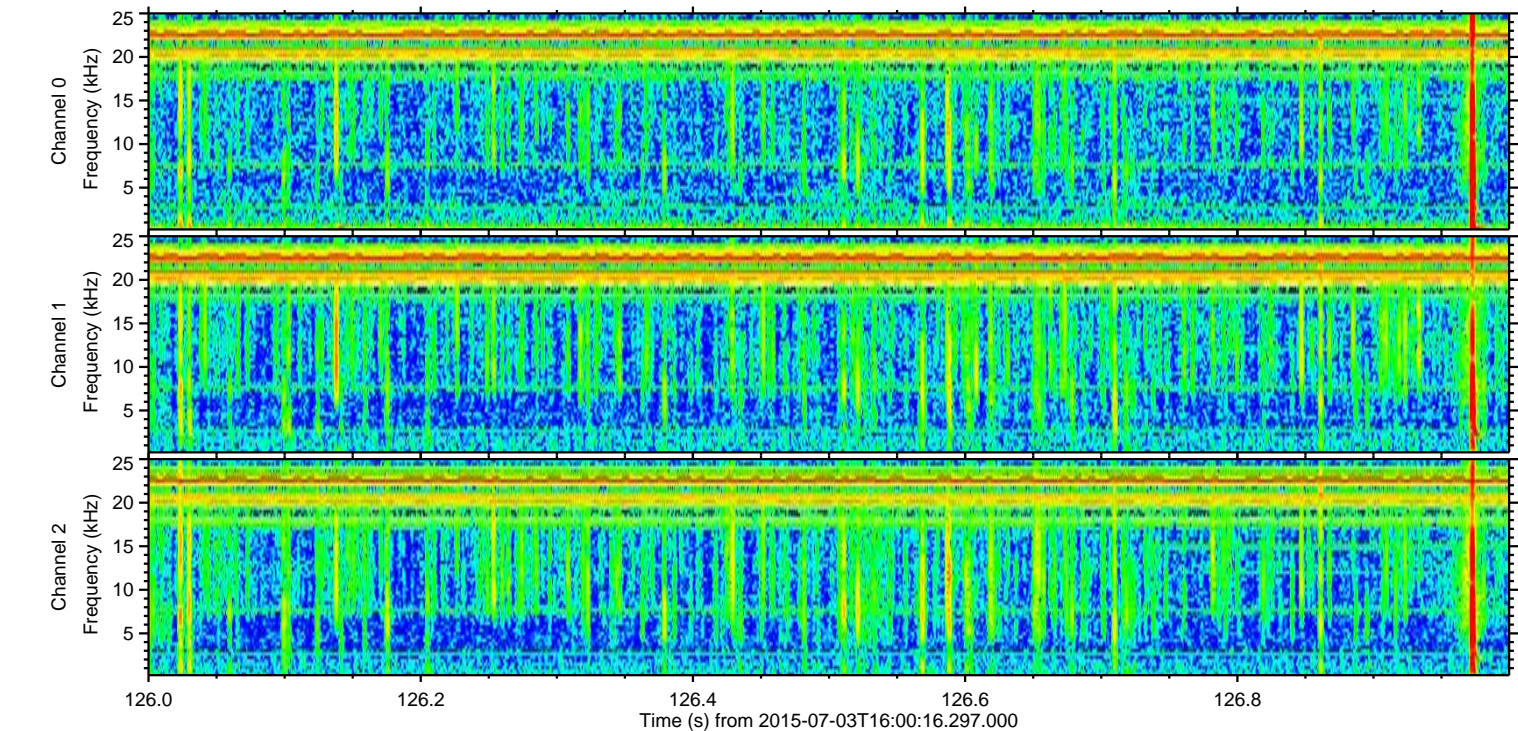
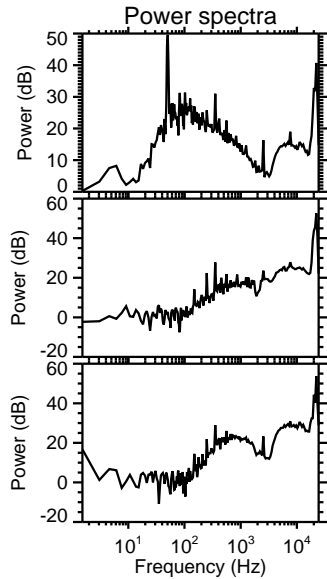
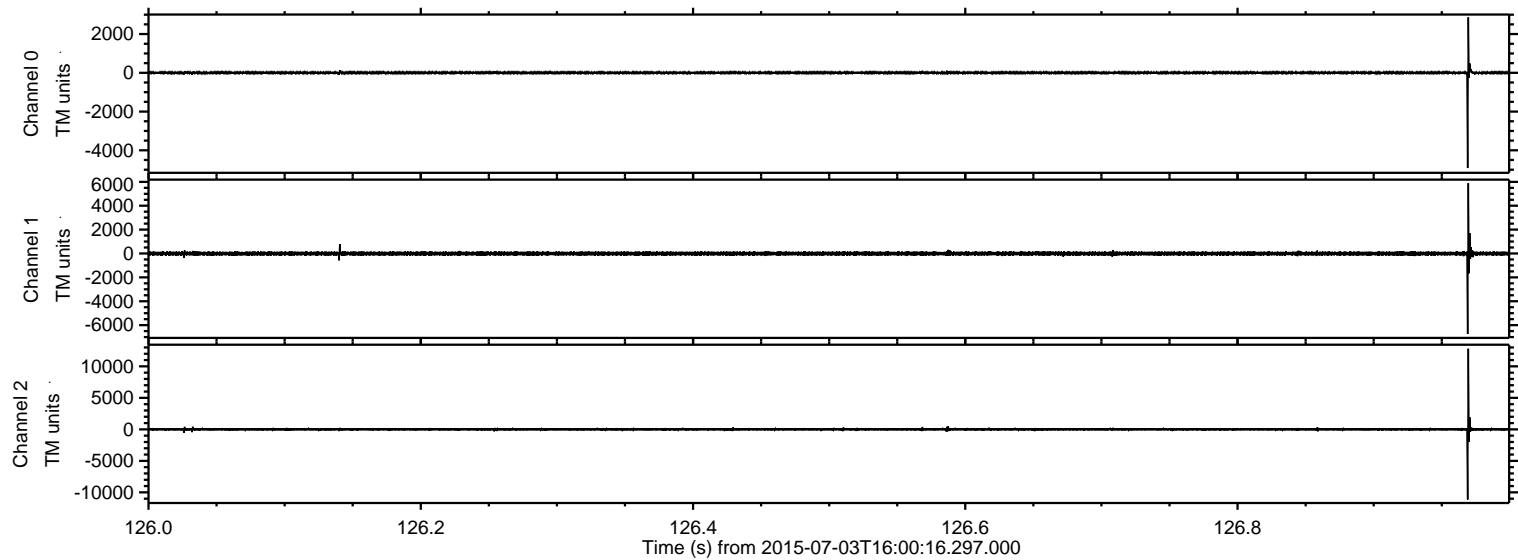

ELMAVAN 3D WAVEFORMS (Measured data sampled at 50 kHz) 51000 packets of 144 samples from 2015-07-03T16:00:16.297.000. Part 124/147

Processed Fri Jul 3 23:38:43 2015 by ELM ver.2012-10-06 from 001__elm20150703_160015__dat00.bin

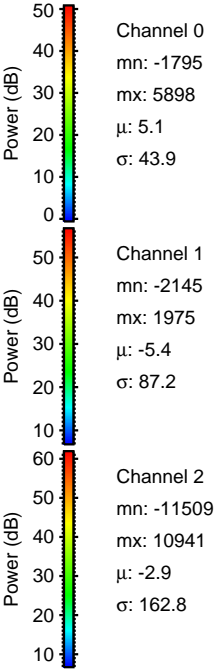
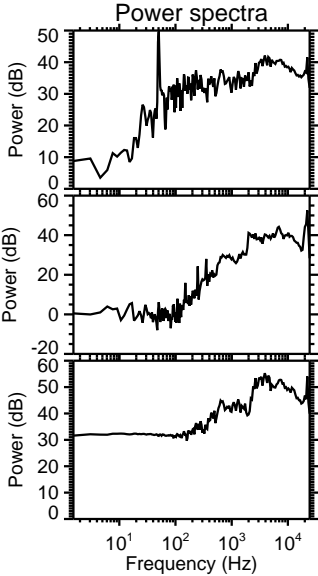
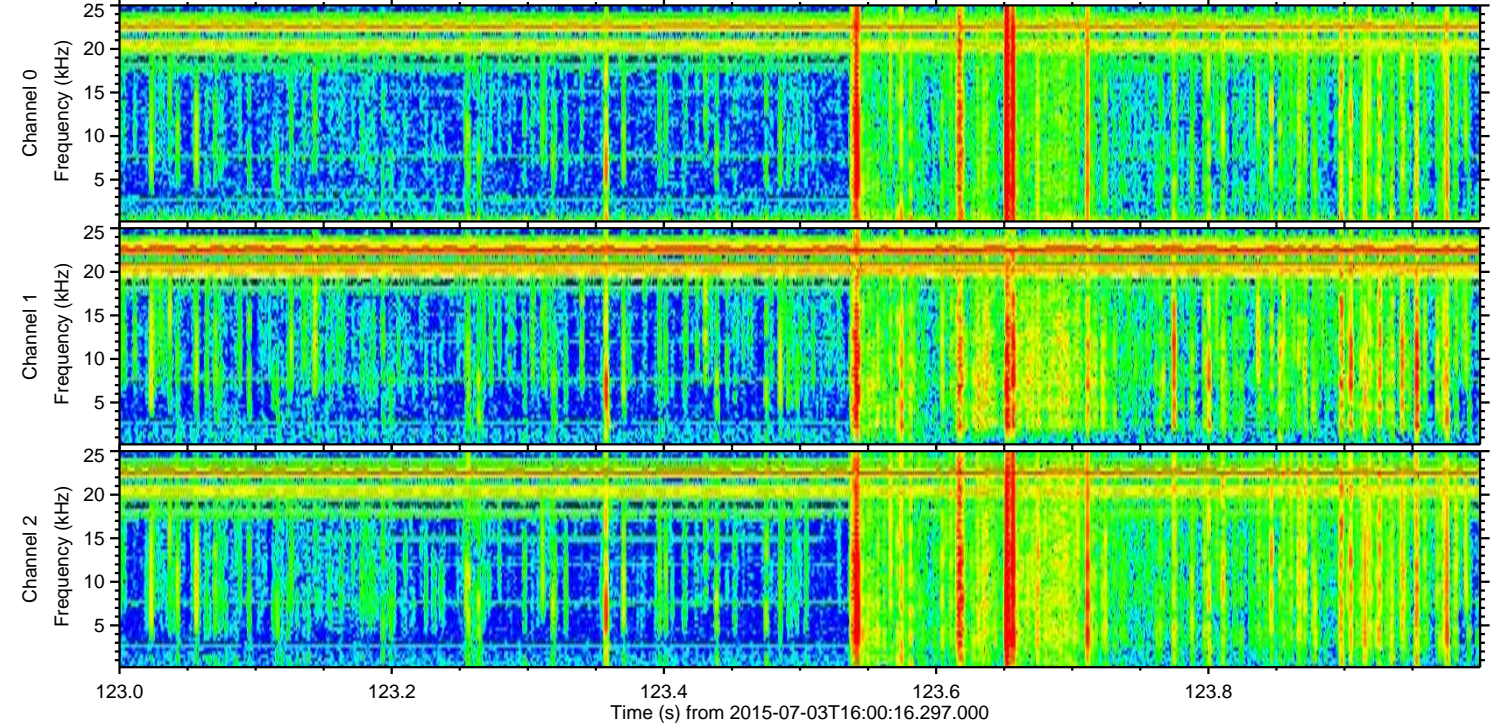
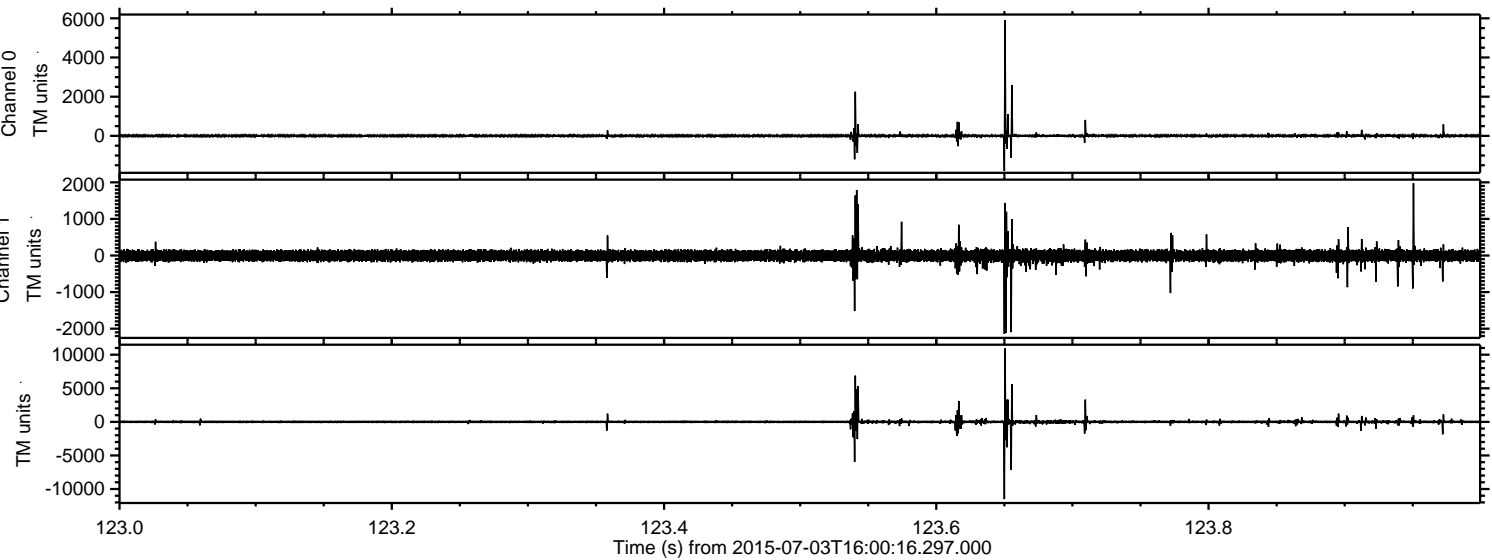

ELMAVAN 3D WAVEFORMS (Measured data sampled at 50 kHz) 51000 packets of 144 samples from 2015-07-03T16:00:16.297.000. Part 101/147

Processed Fri Jul 3 23:38:44 2015 by ELM ver.2012-10-06 from 001__elm20150703_160015__dat00.bin

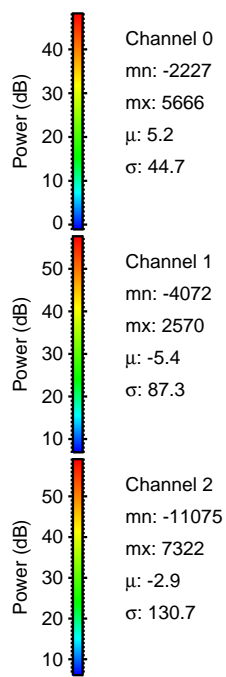
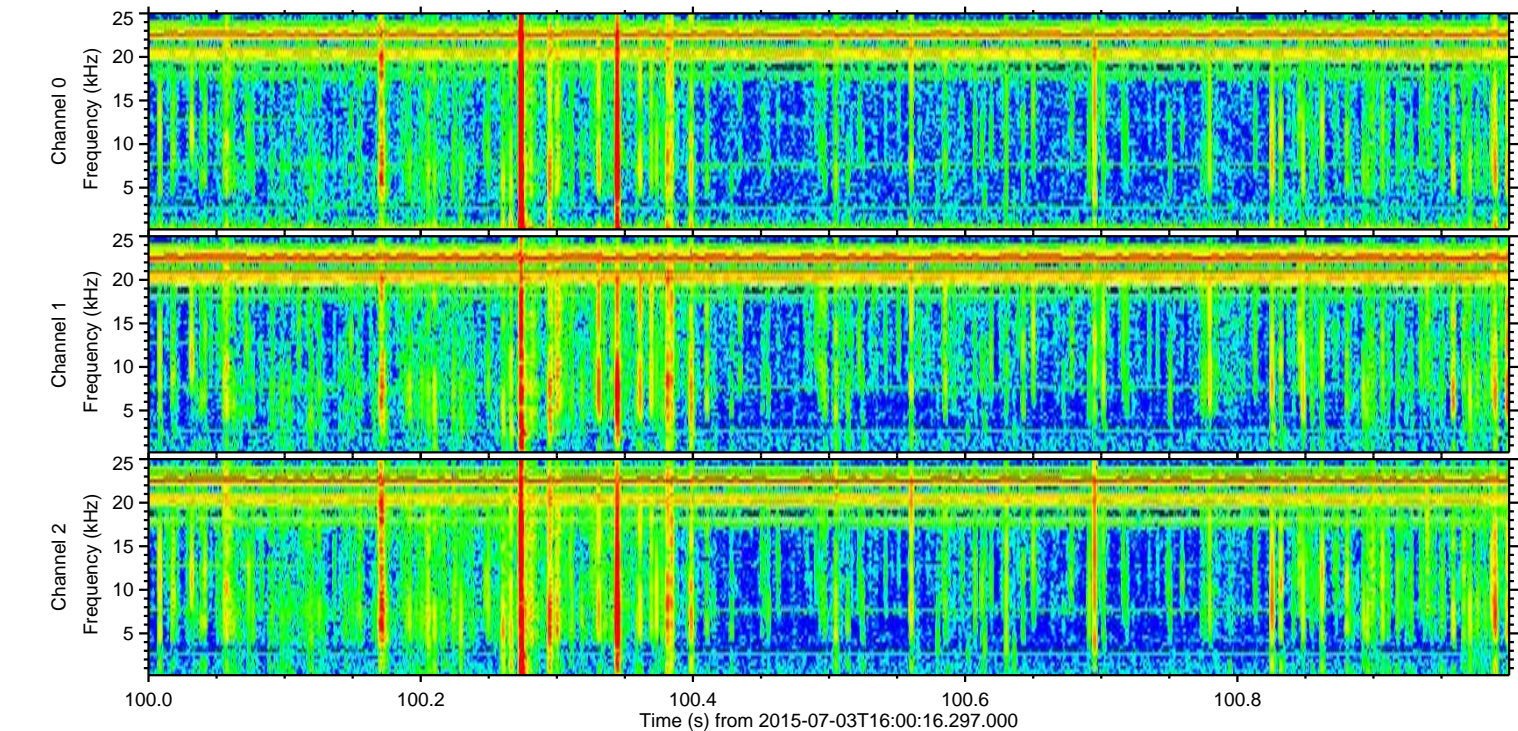
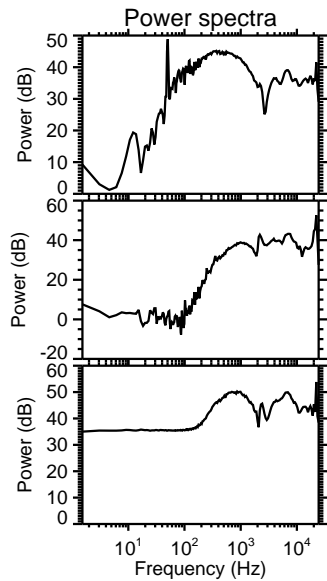
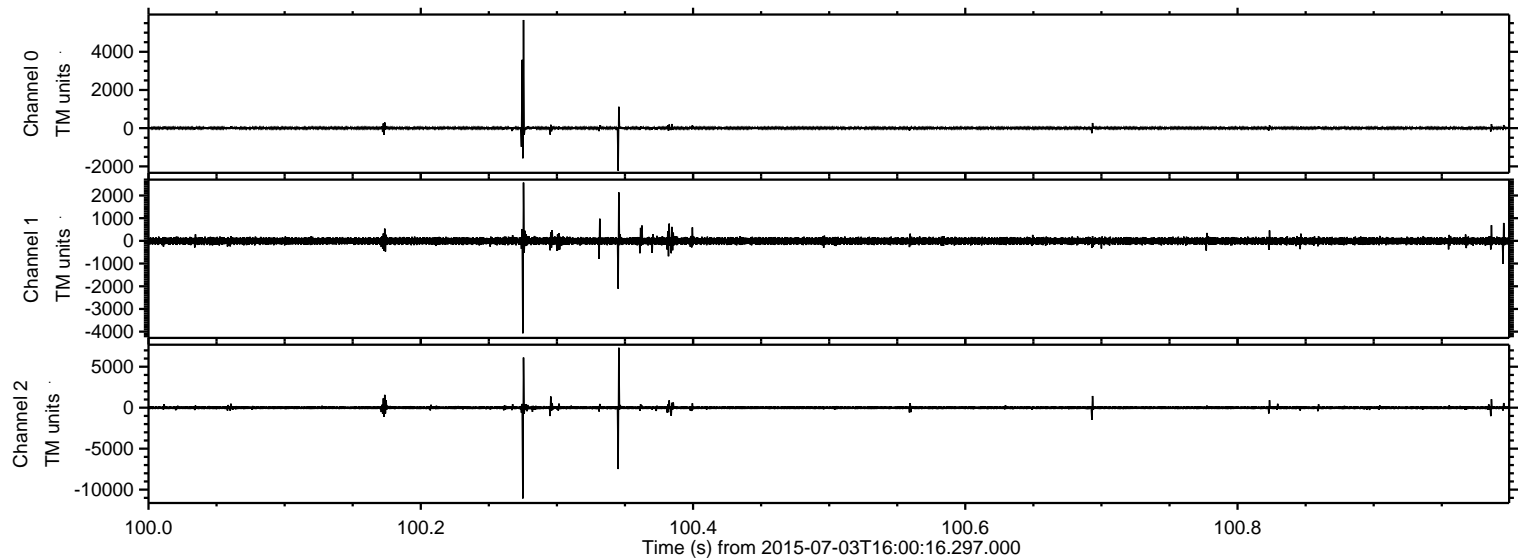

Processed Fri Jul 3 23:38:45 2015 by ELM ver.2012-10-06 from 001__elm20150703_160015__dat00.bin

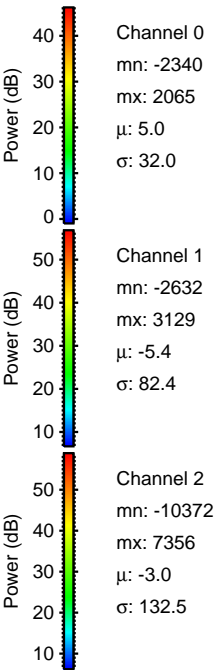
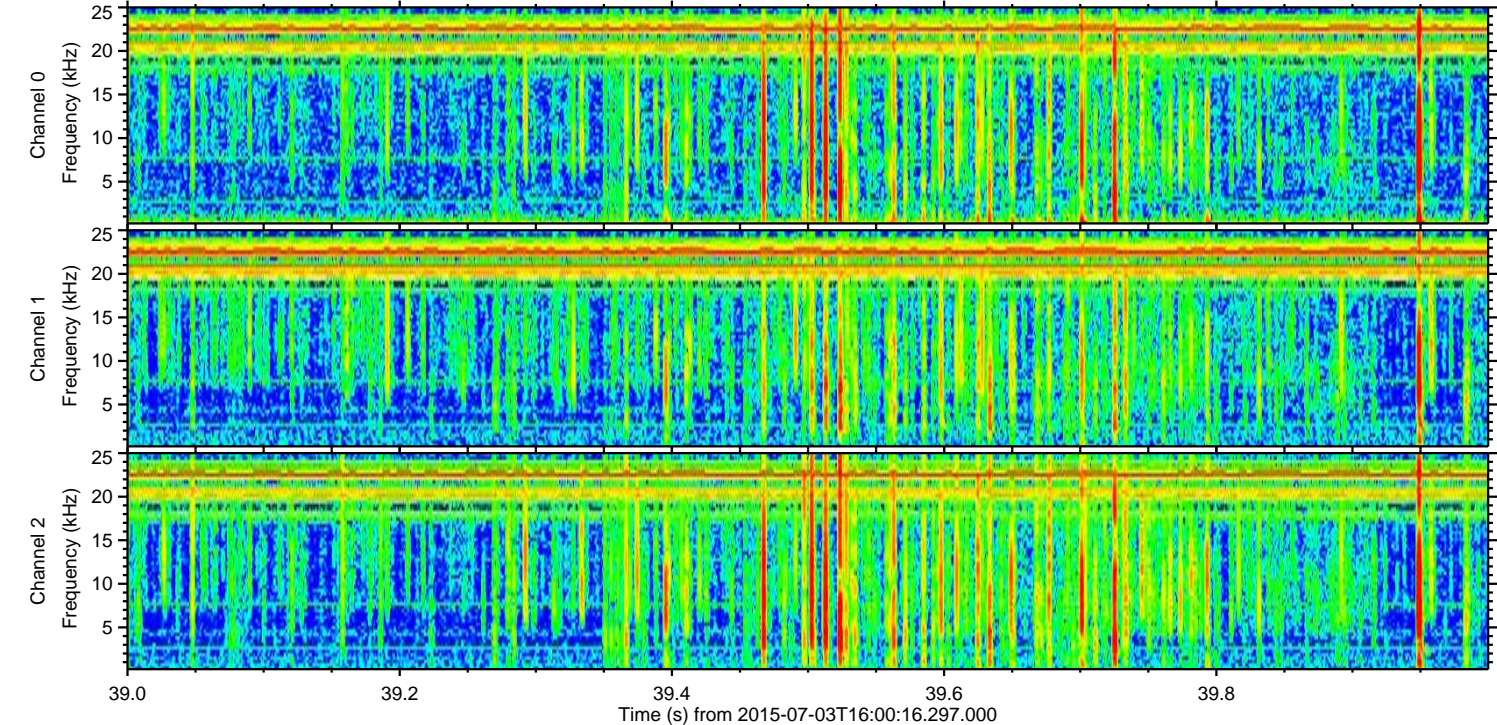
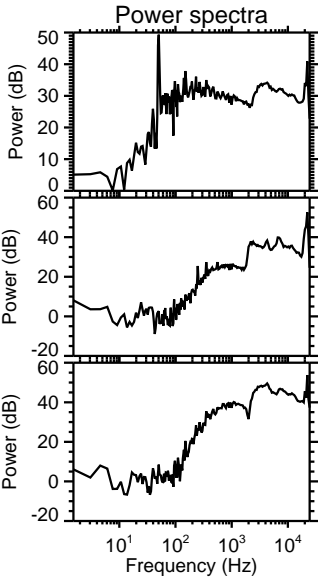
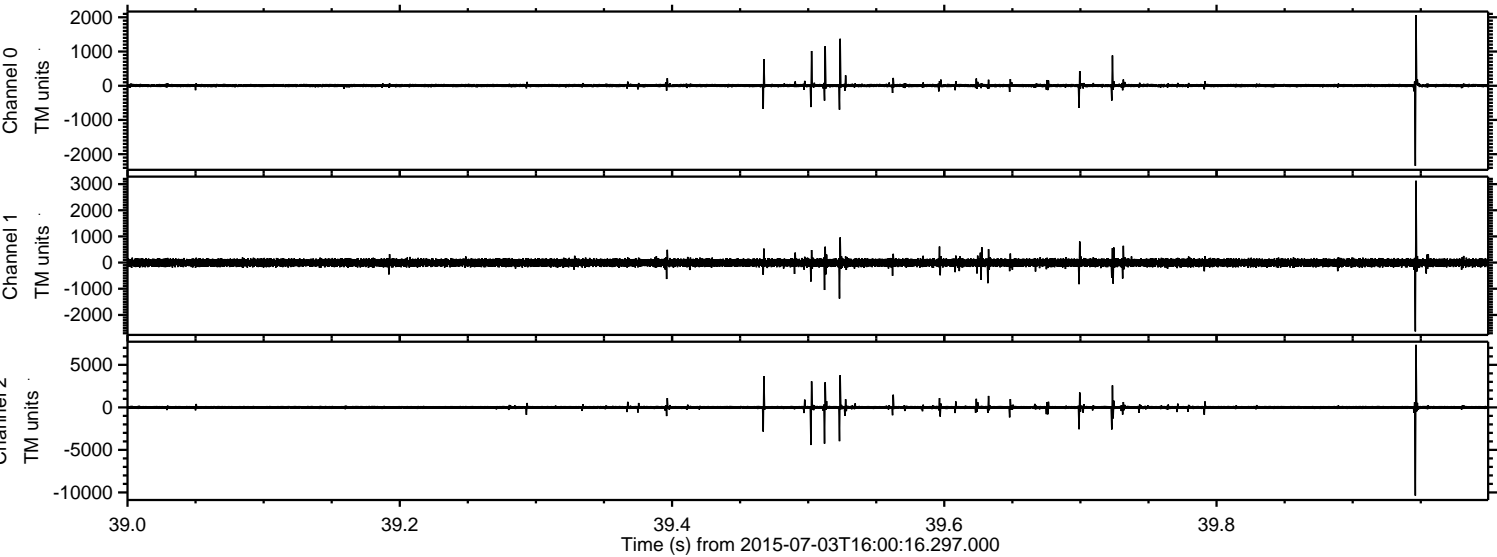

ELMAVAN 3D WAVEFORMS (Measured data sampled at 50 kHz) 51000 packets of 144 samples from 2015-07-03T16:00:16.297.000. Part 103/147

Processed Fri Jul 3 23:38:46 2015 by ELM ver.2012-10-06 from 001__elm20150703_160015__dat00.bin

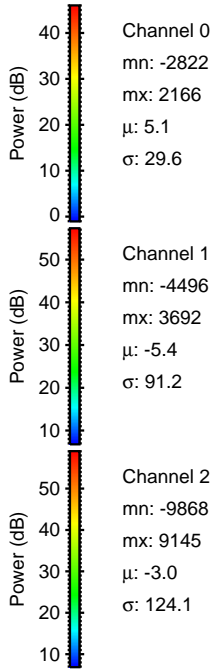
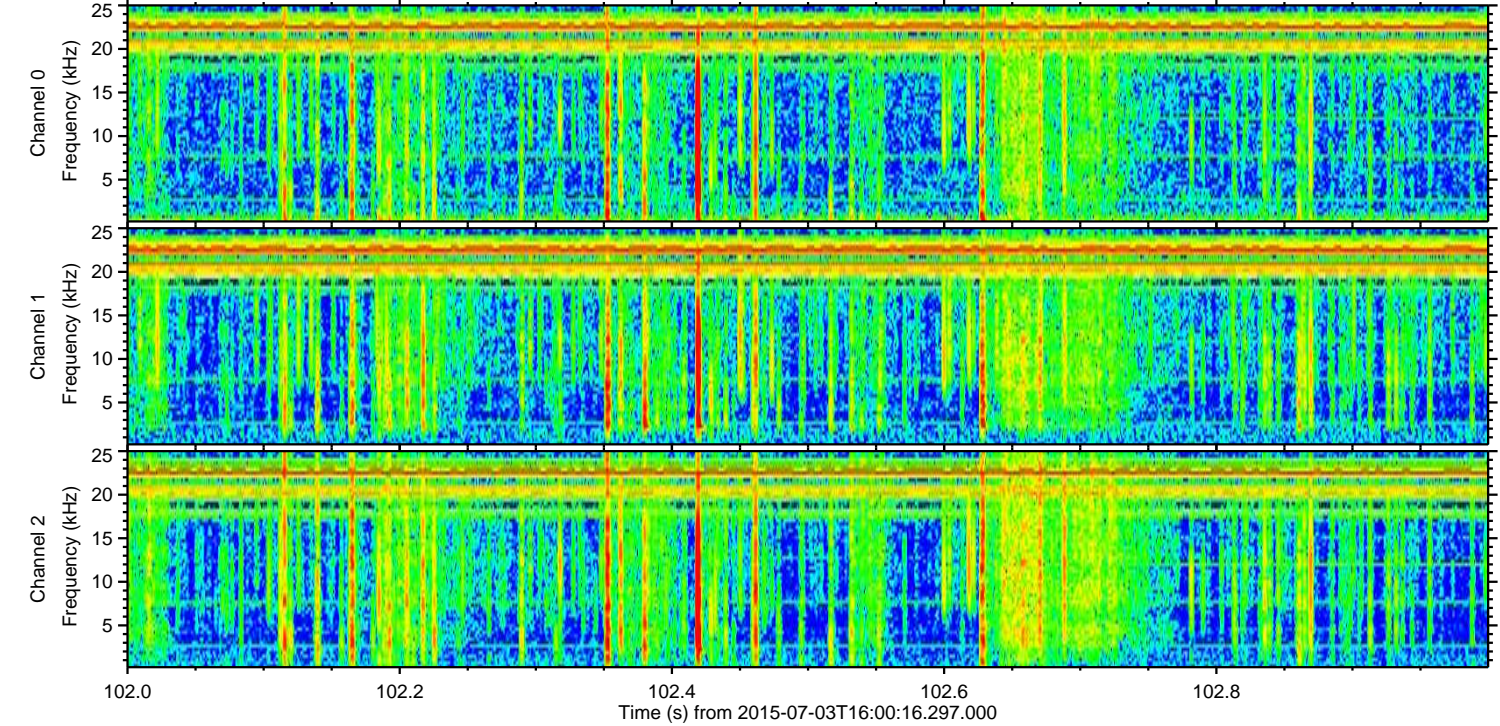
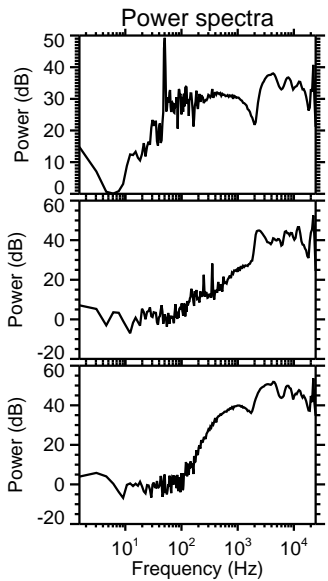
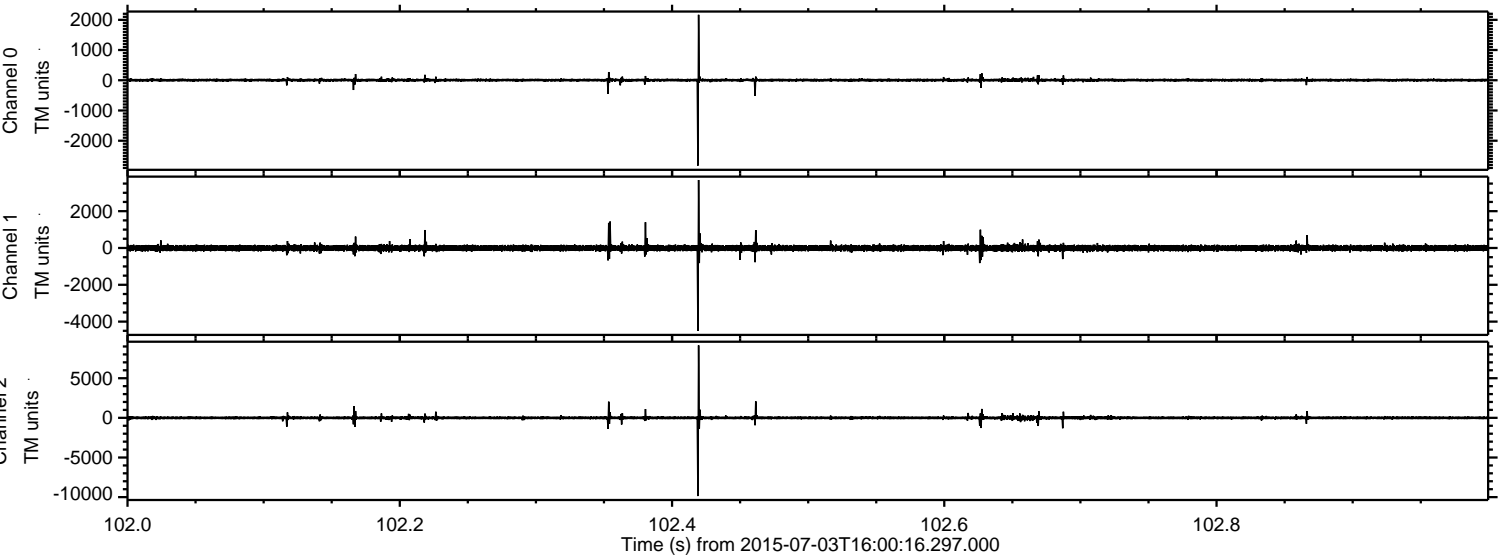

Channel 0
mn: -2822
mx: 2166
 μ : 5.1
 σ : 29.6

Channel 1
mn: -4496
mx: 3692
 μ : -5.4
 σ : 91.2

Channel 2
mn: -9868
mx: 9145
 μ : -3.0
 σ : 124.1

Processed Fri Jul 3 23:38:47 2015 by ELM ver.2012-10-06 from 001__elm20150703_160015__dat00.bin

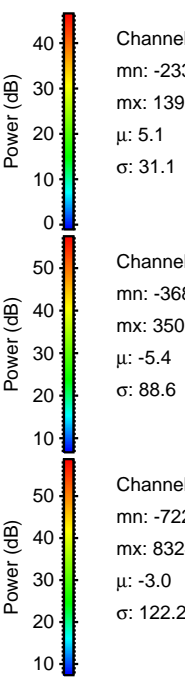
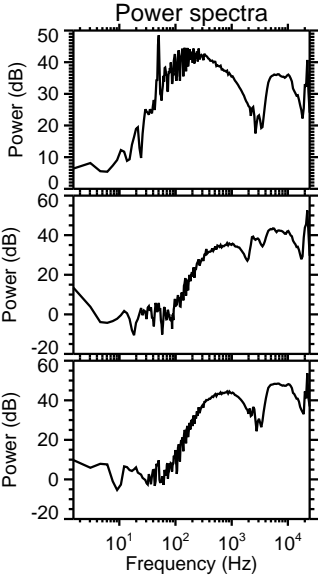
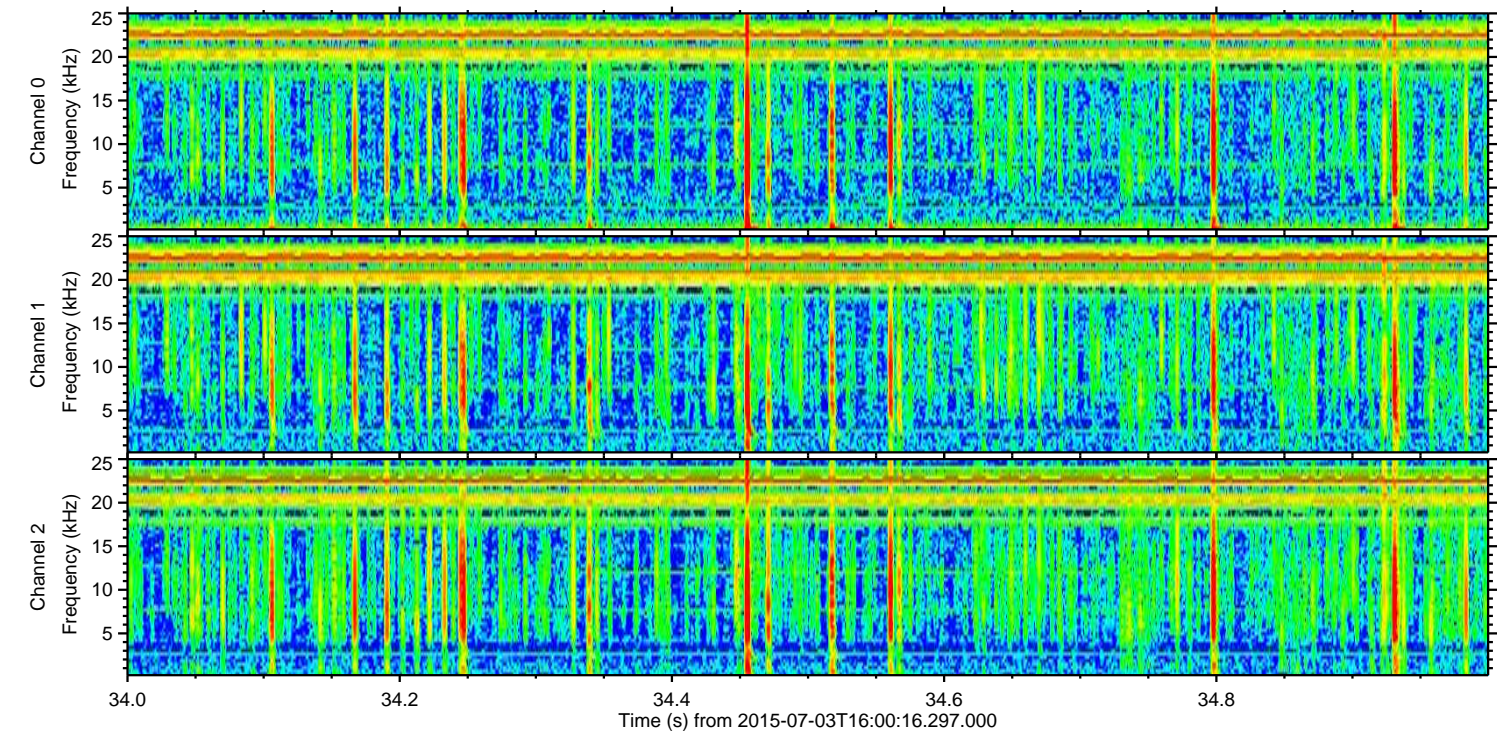
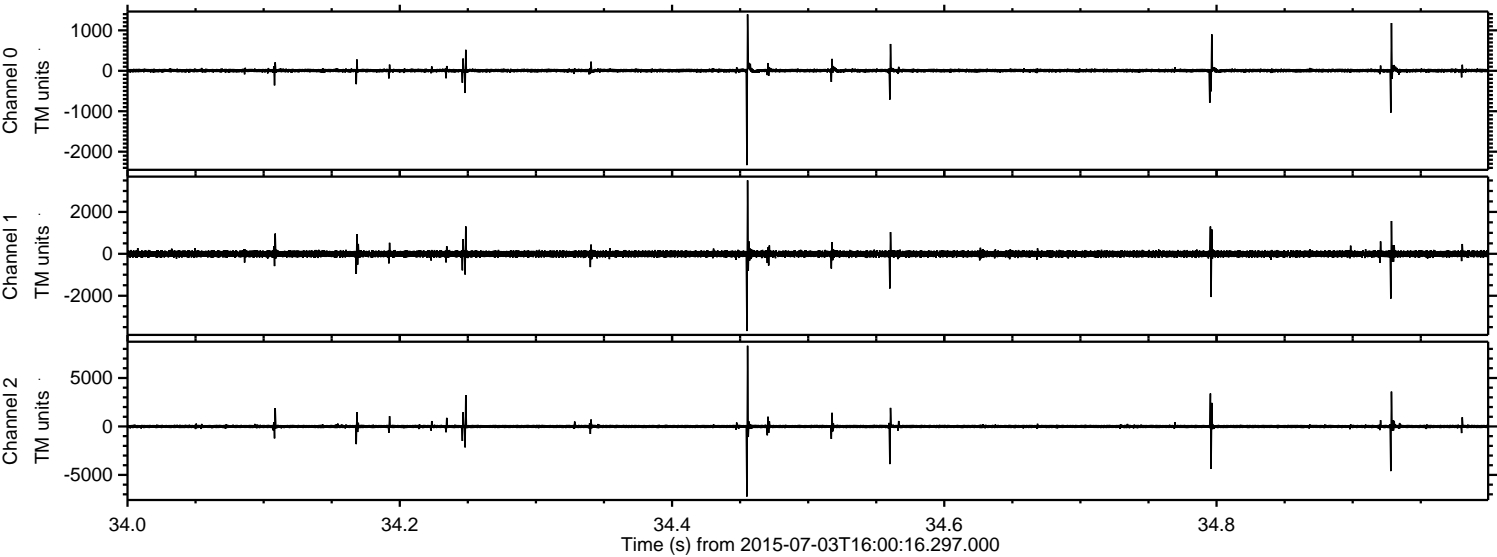

Processed Fri Jul 3 23:38:48 2015 by ELM ver.2012-10-06 from 001__elm20150703_160015__dat00.bin

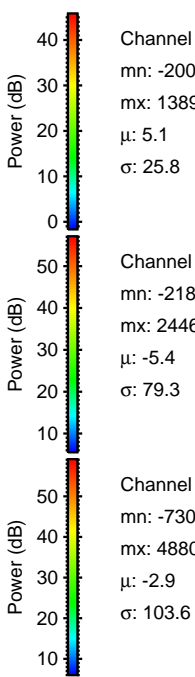
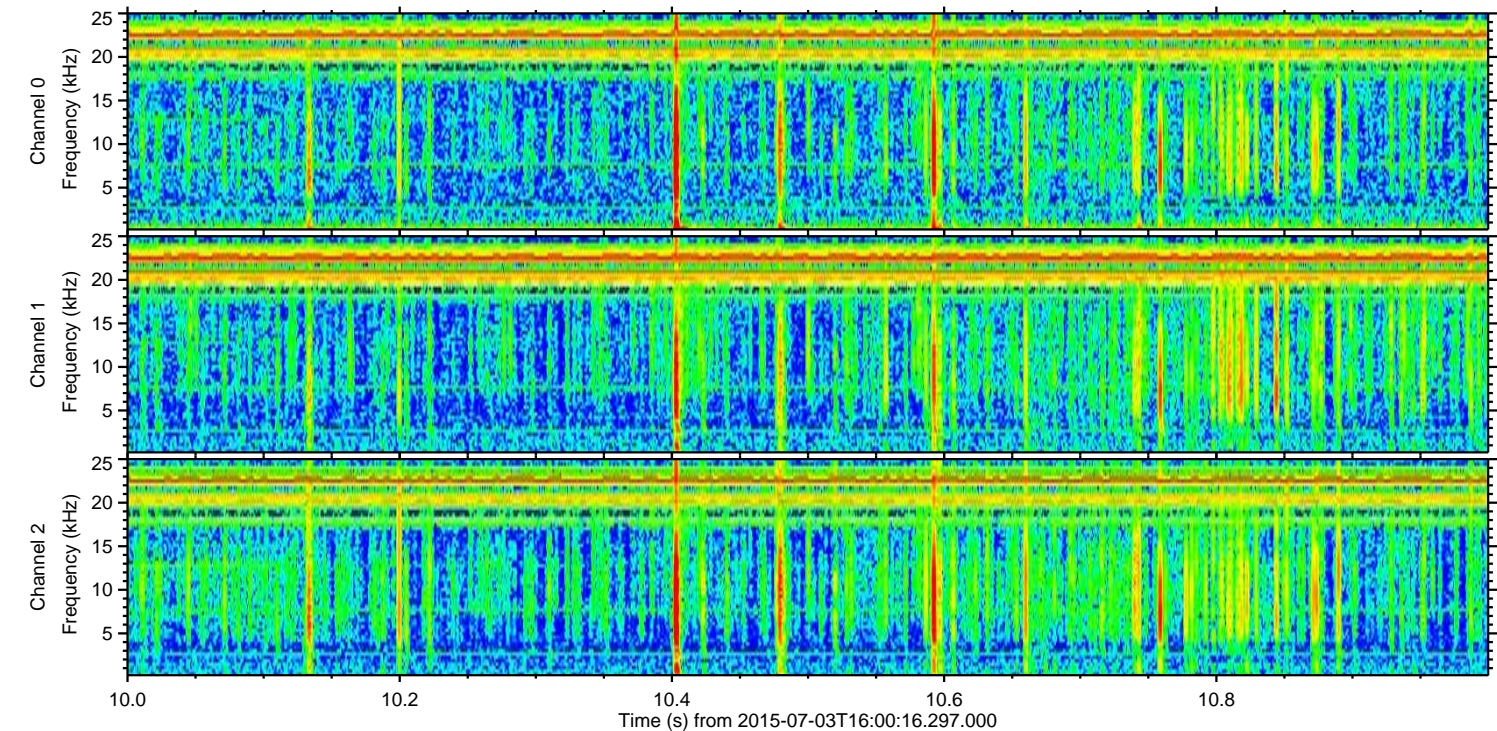
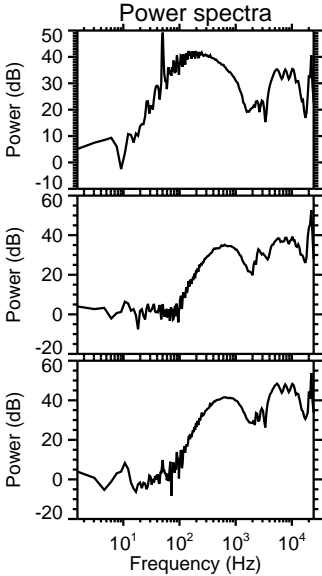
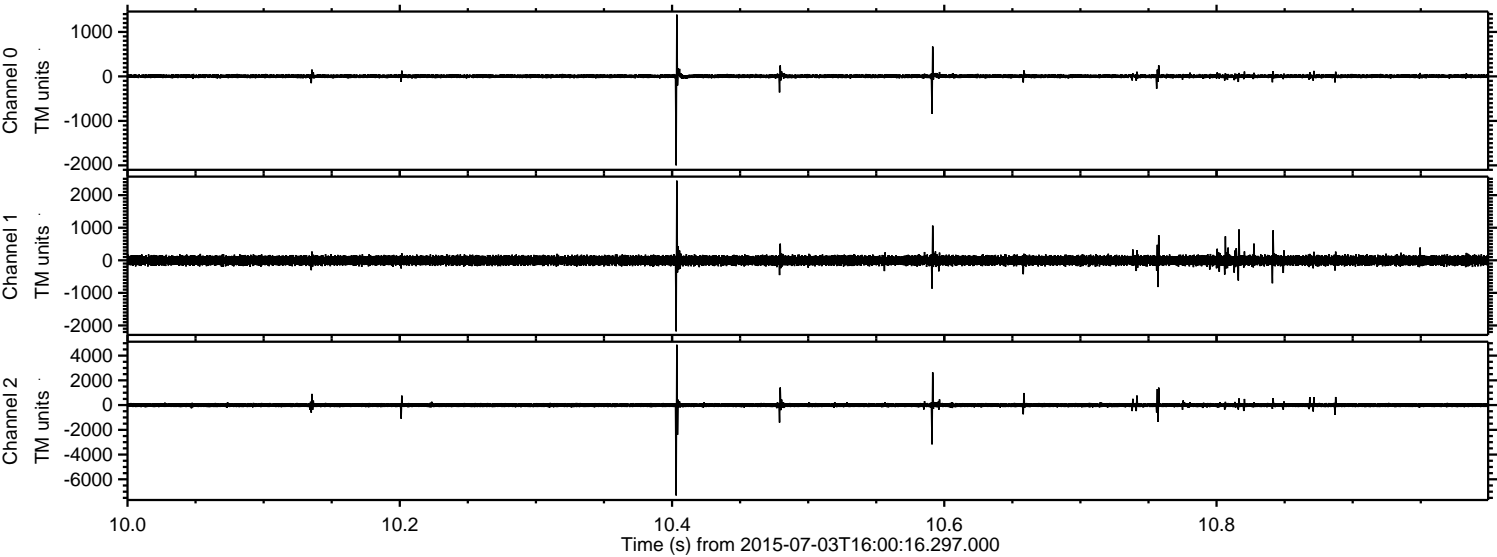

Channel 0
mn: -2000
mx: 1389
 μ : 5.1
 σ : 25.8

Channel 1
mn: -2181
mx: 2446
 μ : -5.4
 σ : 79.3

Channel 2
mn: -7307
mx: 4880
 μ : -2.9
 σ : 103.6

ELMAVAN 3D WAVEFORMS (Measured data sampled at 50 kHz) 51000 packets of 144 samples from 2015-07-03T16:00:16.297.000. Part 23/147

Processed Fri Jul 3 23:38:49 2015 by ELM ver.2012-10-06 from 001__elm20150703_160015__dat00.bin

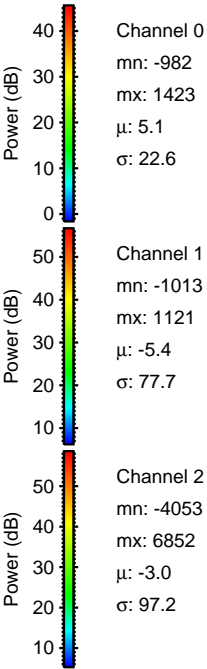
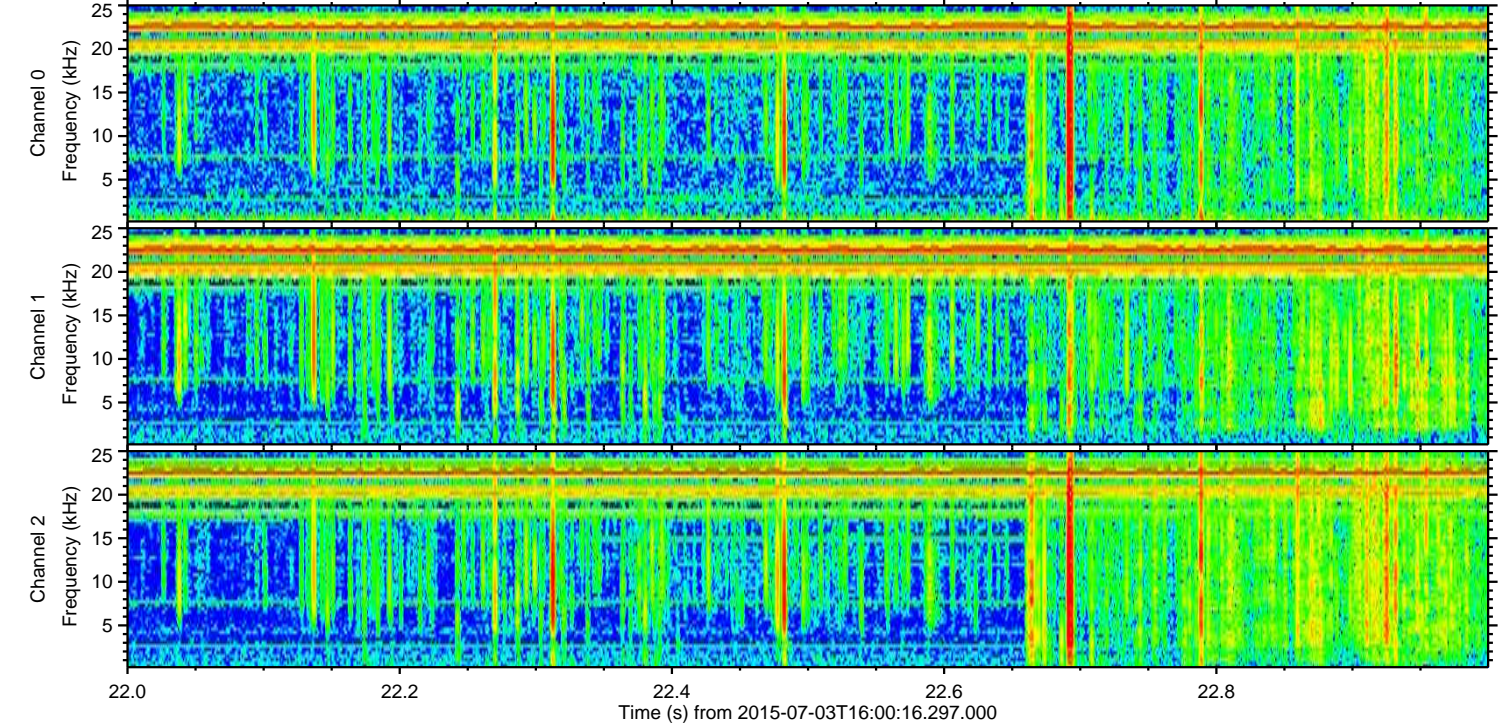
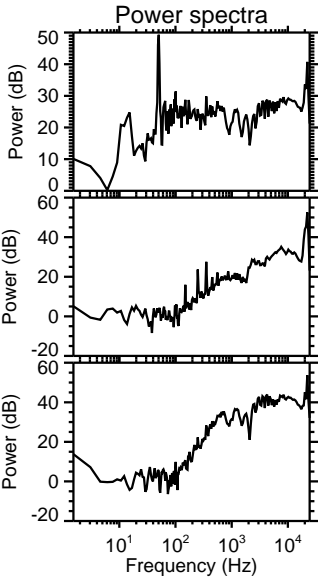
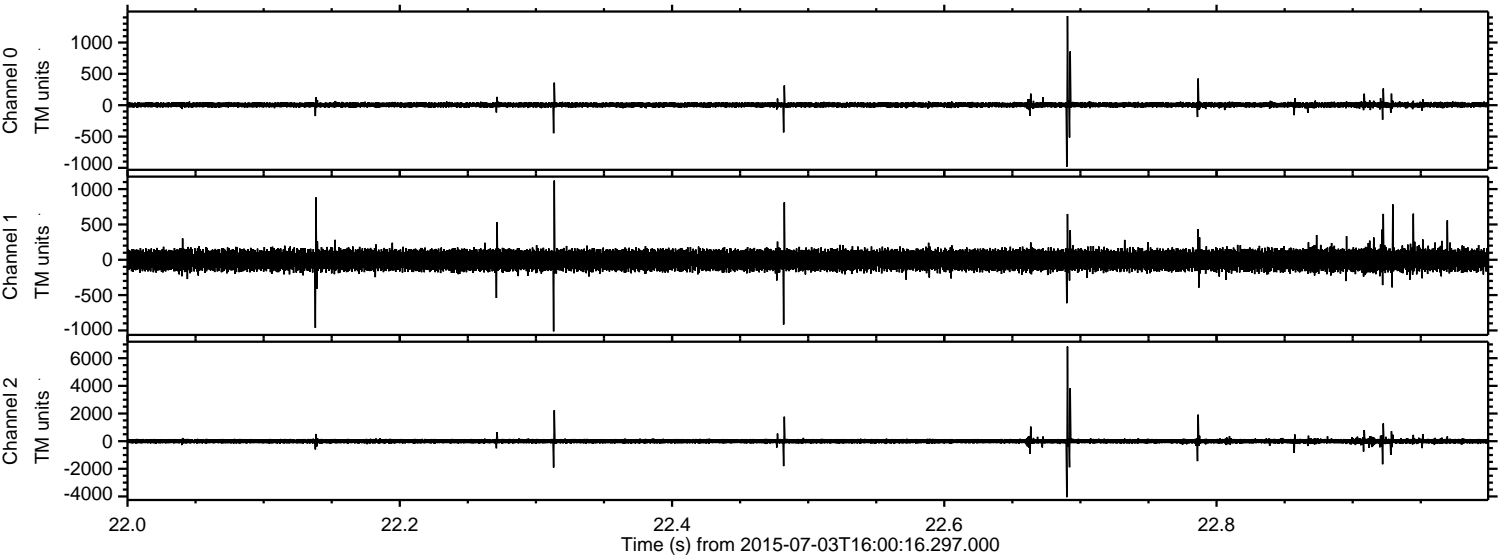

Channel 0
mn: -982
mx: 1423
 μ : 5.1
 σ : 22.6

Channel 1
mn: -1013
mx: 1121
 μ : -5.4
 σ : 77.7

Channel 2
mn: -4053
mx: 6852
 μ : -3.0
 σ : 97.2

ELMAVAN 3D WAVEFORMS (Measured data sampled at 50 kHz) 51000 packets of 144 samples from 2015-07-03T16:00:16.297.000. Part 135/147

