

ELMAVAN 3D WAVEFORMS (Measured data sampled at 50 kHz) 51000 packets of 144 samples from 2015-07-03T15:45:15.676.000.

Processed Fri Jul 3 23:34:23 2015 by ELM ver.2012-10-06 from 001__elm20150703_154514__dat00.bin

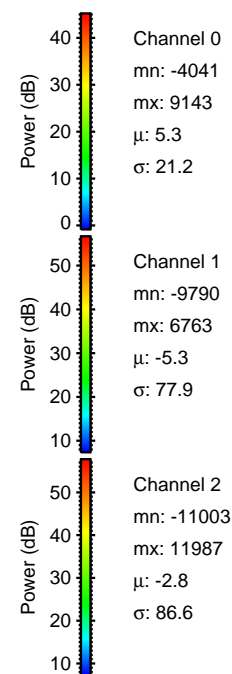
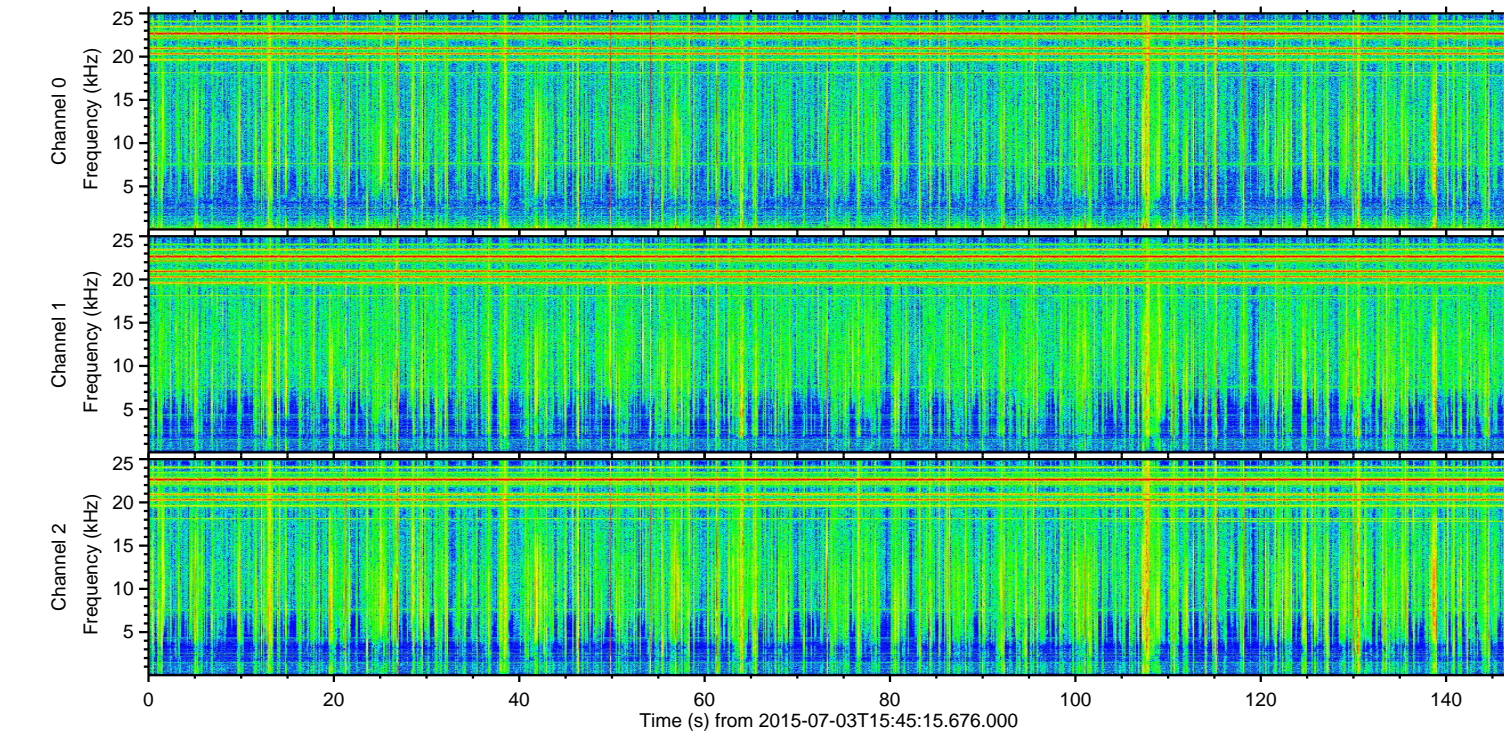
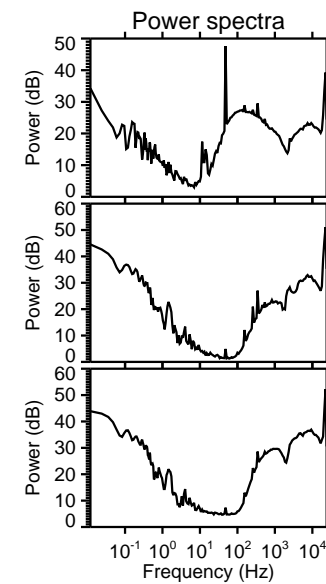
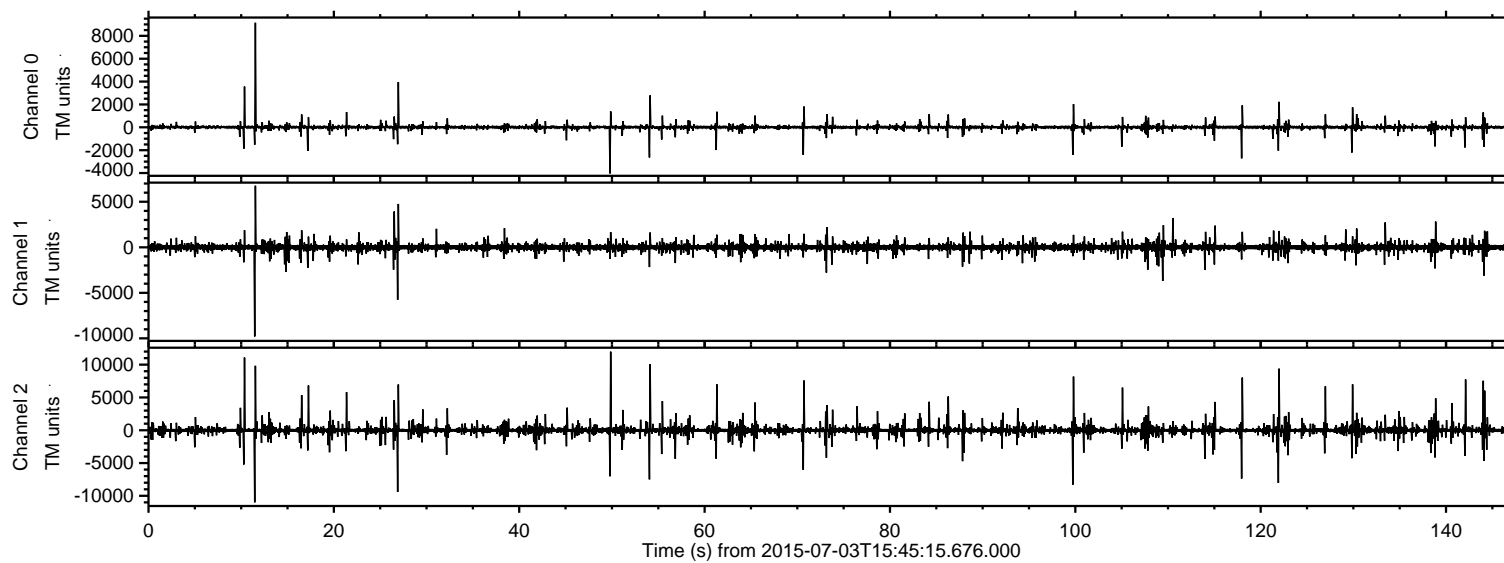

ELMAVAN 3D WAVEFORMS (Measured data sampled at 50 kHz) 51000 packets of 144 samples from 2015-07-03T15:45:15.676.000. Part 50/147

Processed Fri Jul 3 23:34:38 2015 by ELM ver.2012-10-06 from 001__elm20150703_154514__dat00.bin

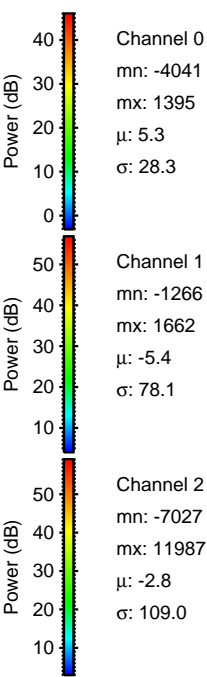
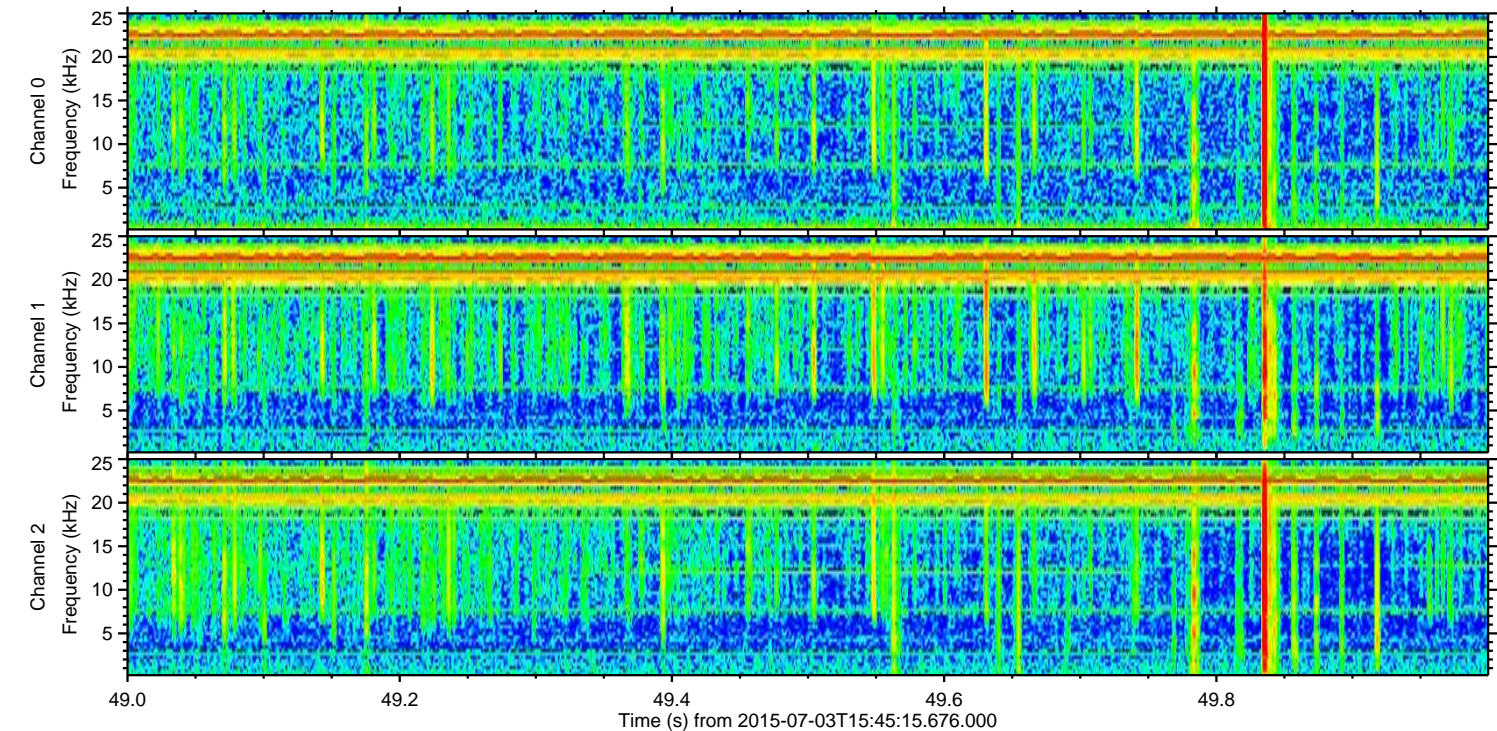
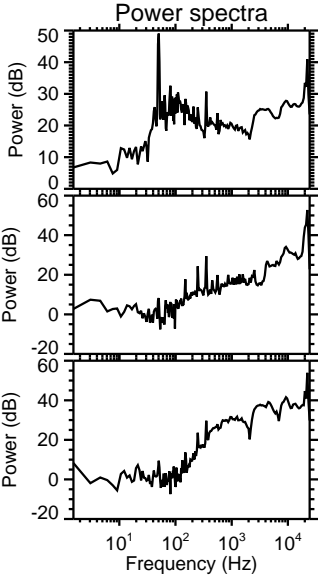
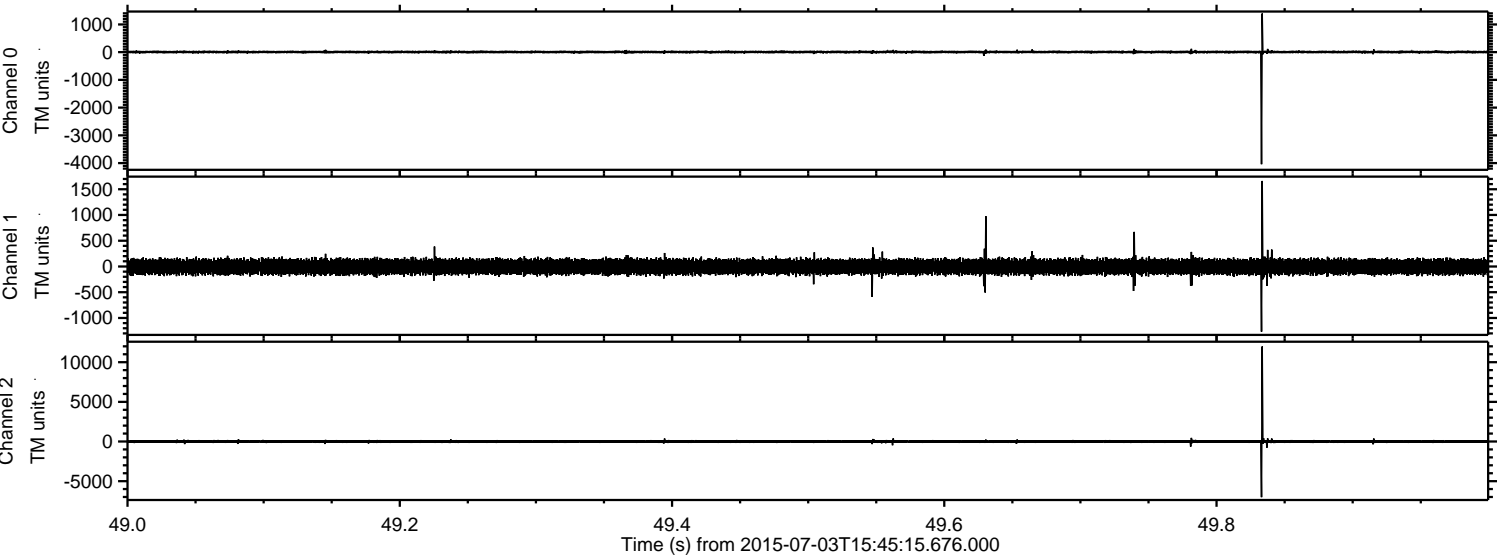

Processed Fri Jul 3 23:34:39 2015 by ELM ver.2012-10-06 from 001__elm20150703_154514__dat00.bin

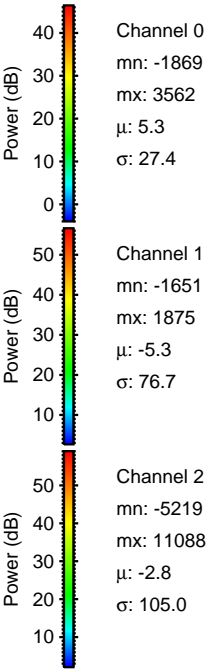
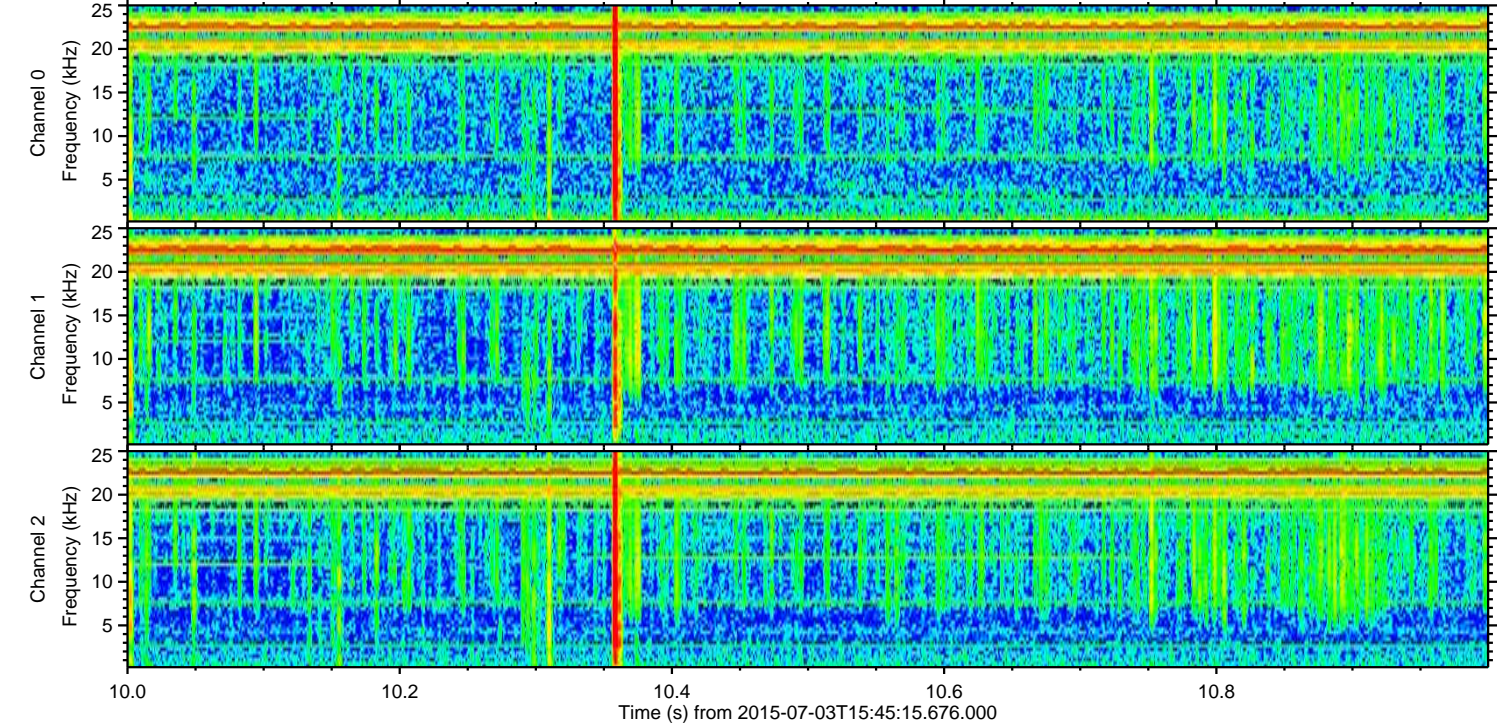
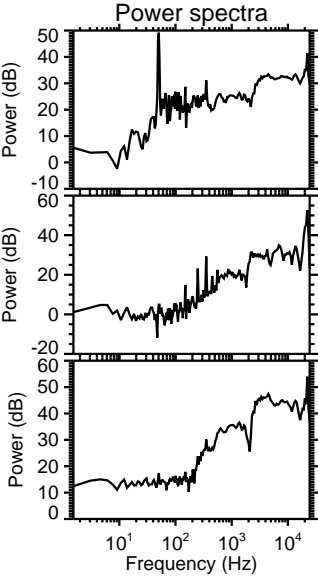
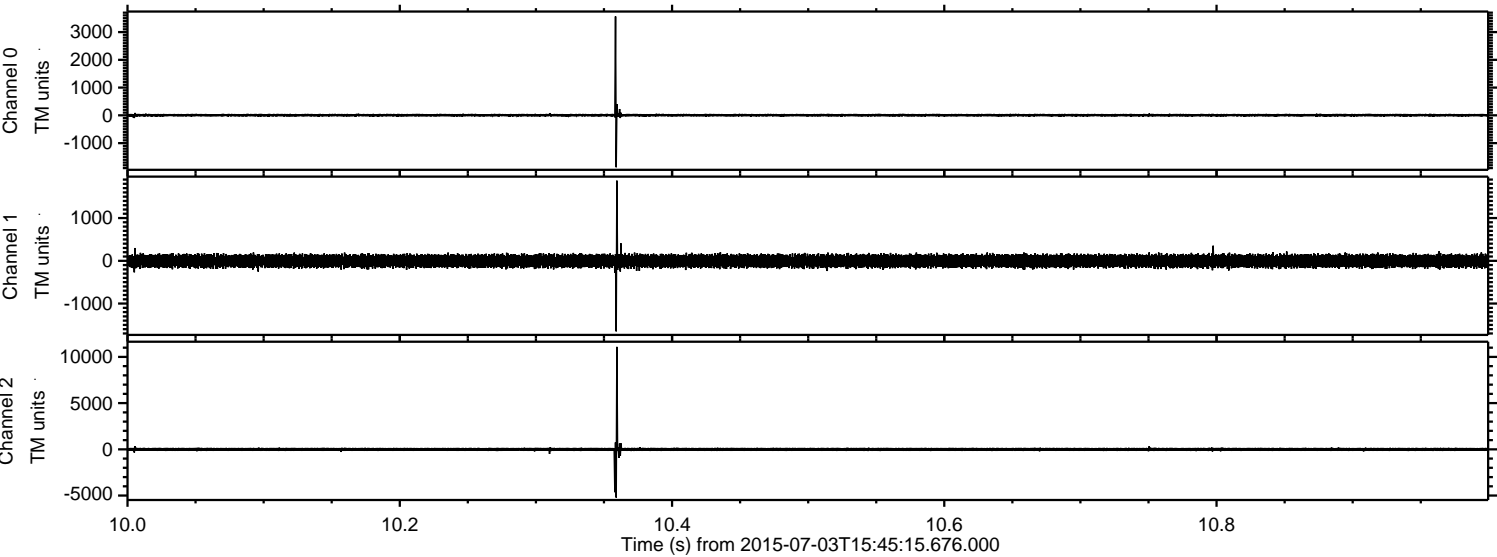

Processed Fri Jul 3 23:34:40 2015 by ELM ver.2012-10-06 from 001__elm20150703_154514__dat00.bin

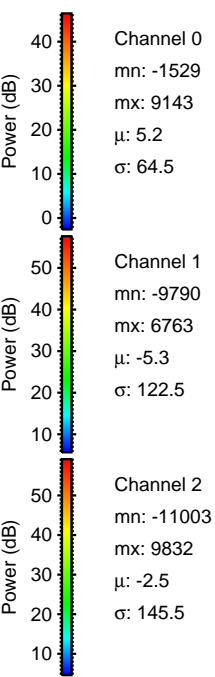
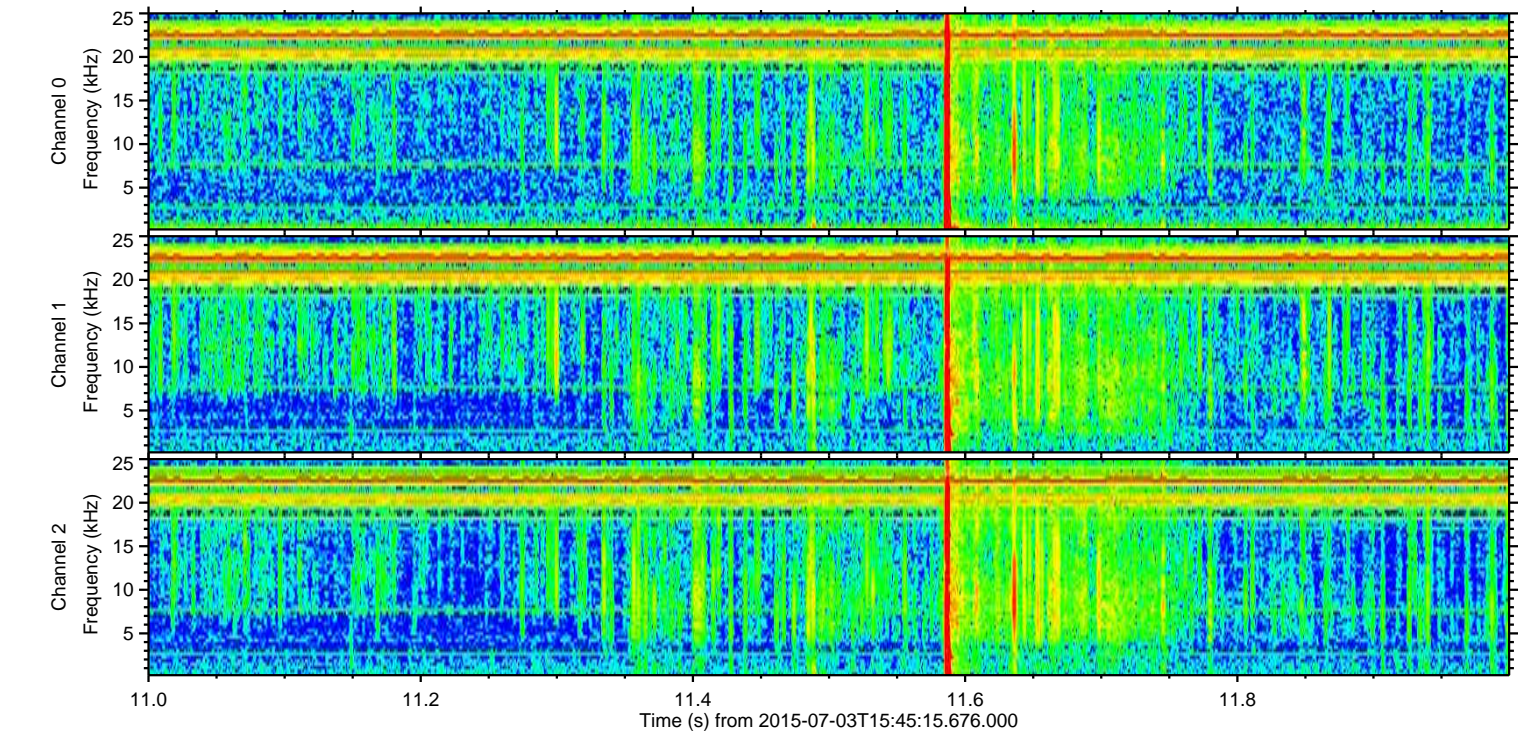
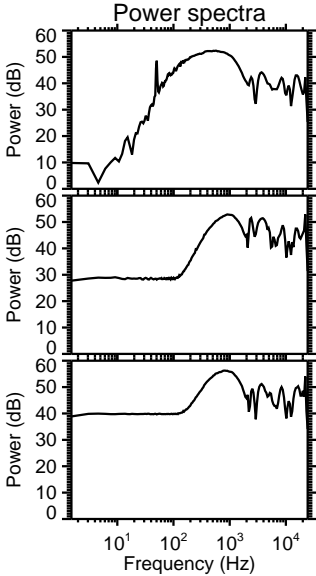
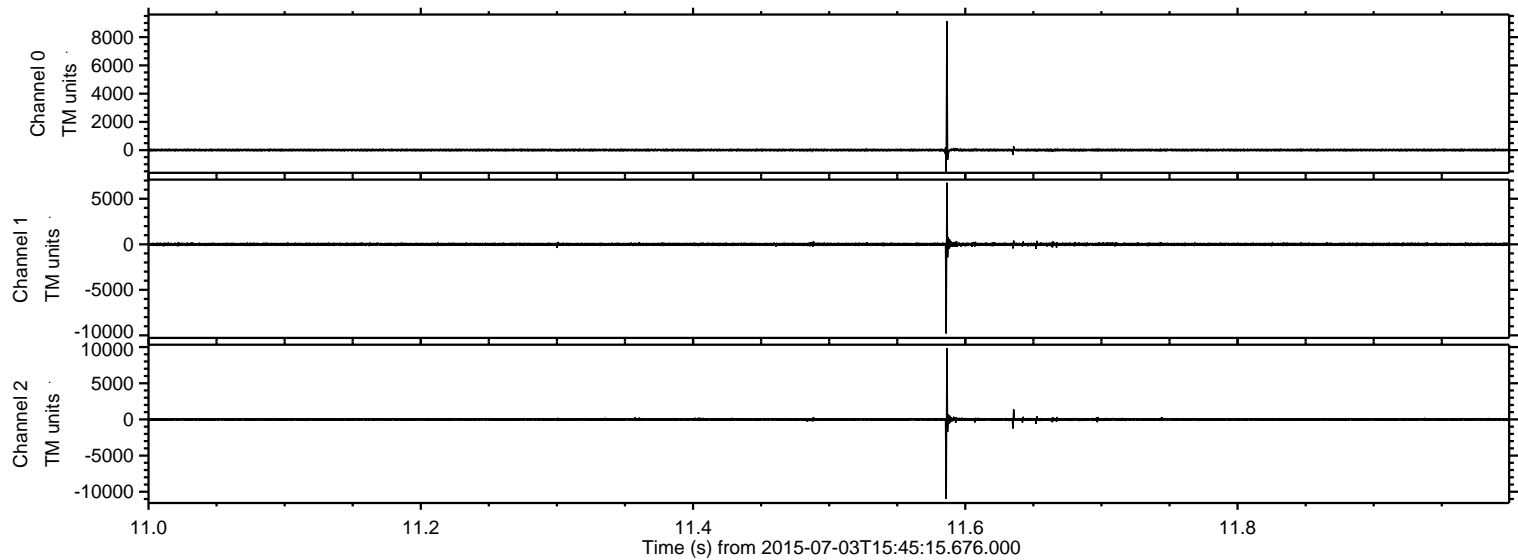

Processed Fri Jul 3 23:34:41 2015 by ELM ver.2012-10-06 from 001__elm20150703_154514__dat00.bin

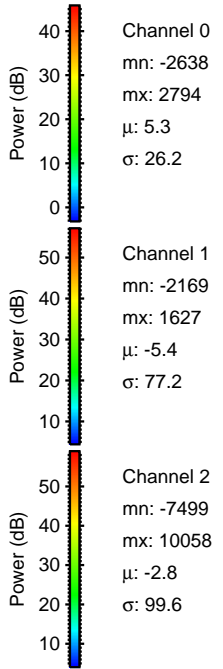
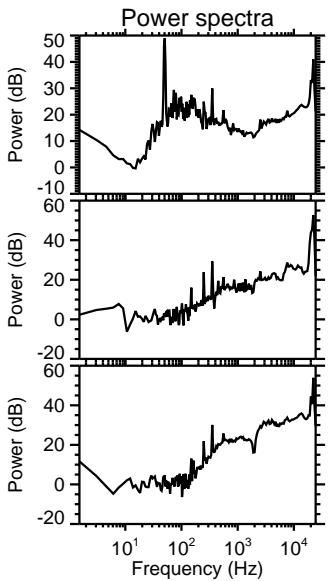
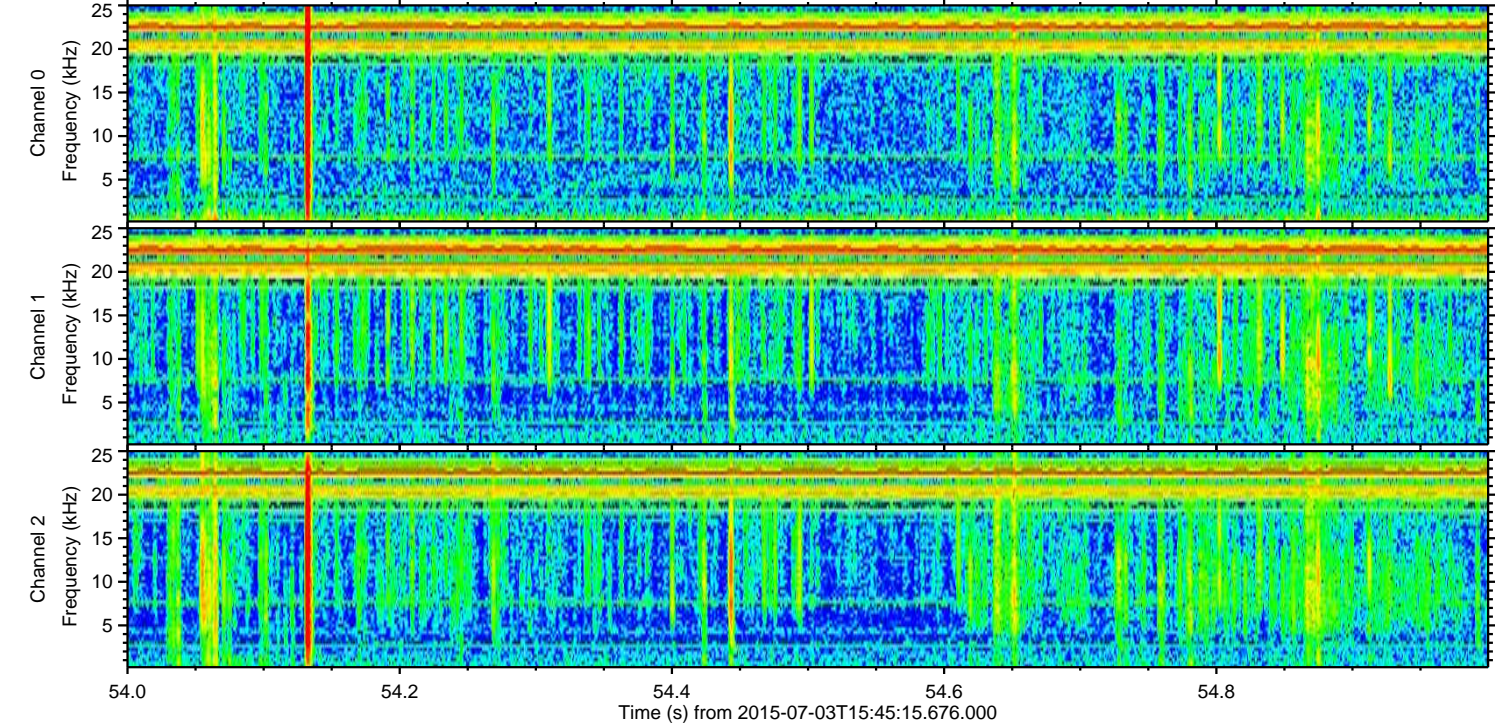
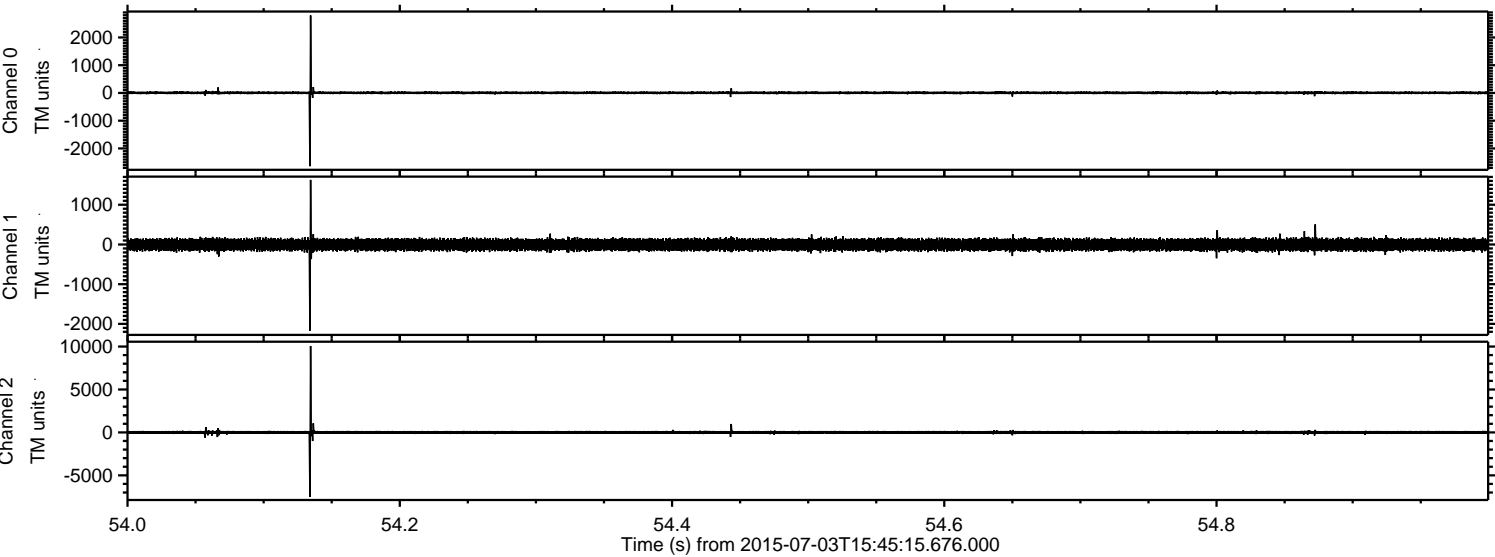

ELMAVAN 3D WAVEFORMS (Measured data sampled at 50 kHz) 51000 packets of 144 samples from 2015-07-03T15:45:15.676.000. Part 27/147

Processed Fri Jul 3 23:34:42 2015 by ELM ver.2012-10-06 from 001__elm20150703_154514__dat00.bin

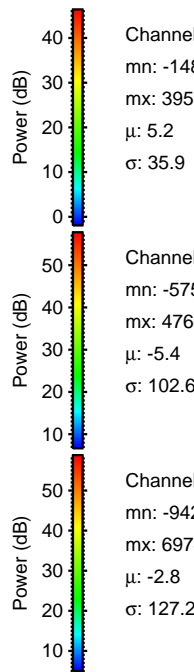
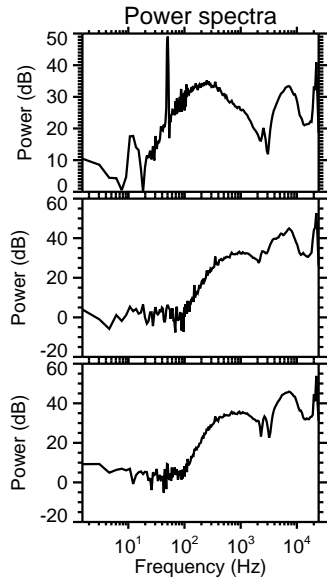
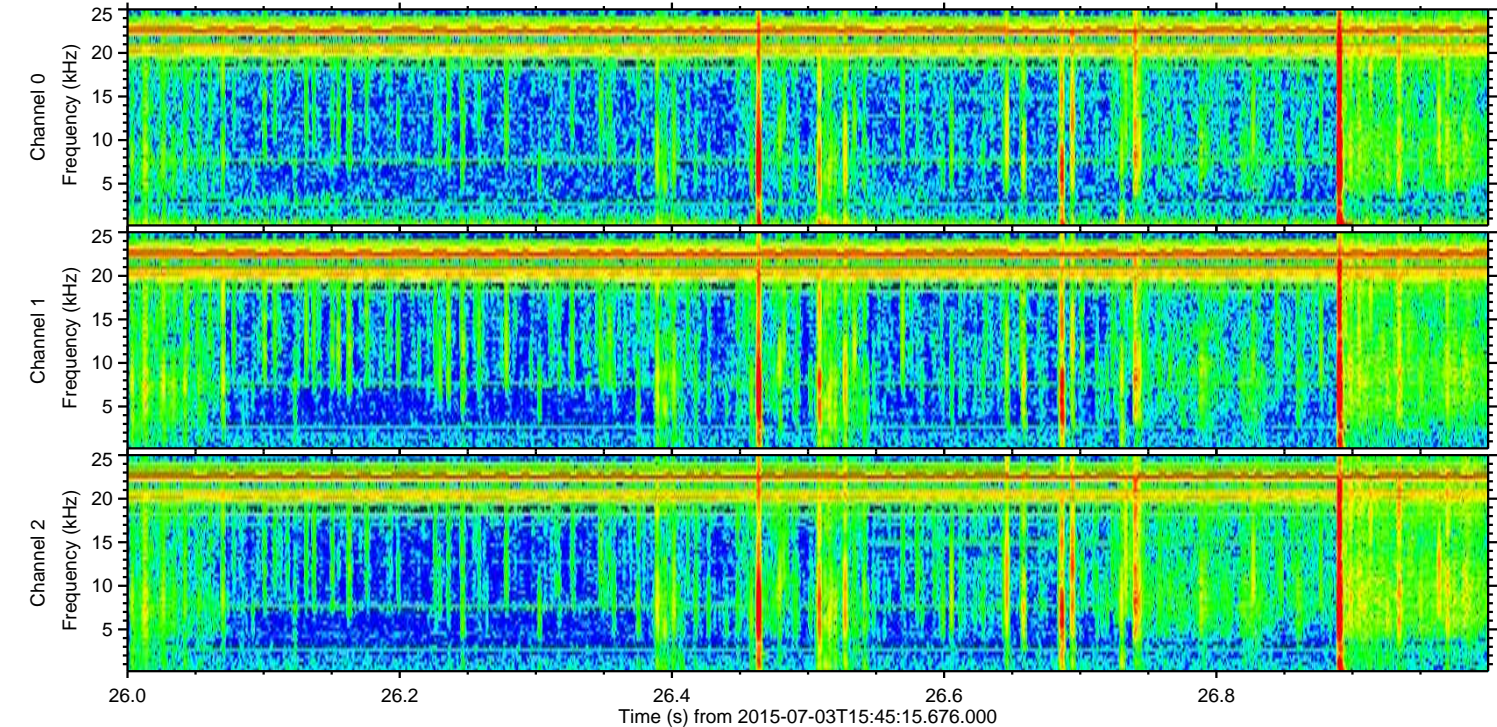
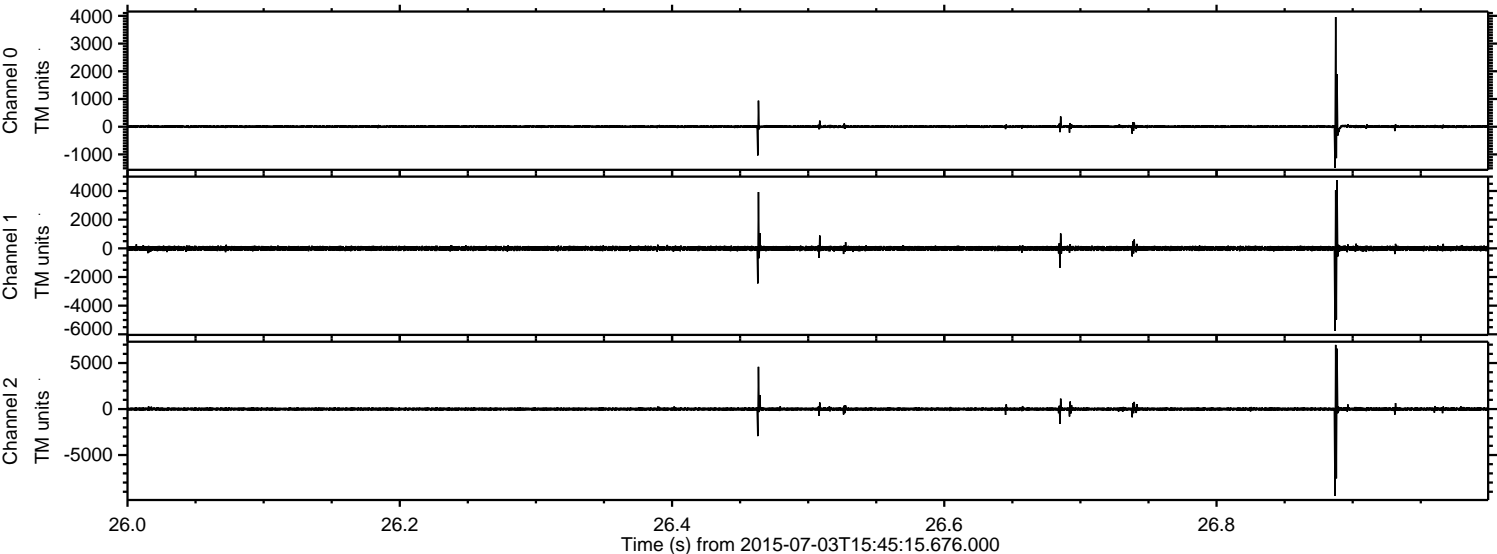

Channel 0
mn: -1481
mx: 3957
 μ : 5.2
 σ : 35.9

Channel 1
mn: -5752
mx: 4764
 μ : -5.4
 σ : 102.6

Channel 2
mn: -9425
mx: 6974
 μ : -2.8
 σ : 127.2

ELMAVAN 3D WAVEFORMS (Measured data sampled at 50 kHz) 51000 packets of 144 samples from 2015-07-03T15:45:15.676.000. Part 122/147

Processed Fri Jul 3 23:34:43 2015 by ELM ver.2012-10-06 from 001__elm20150703_154514__dat00.bin

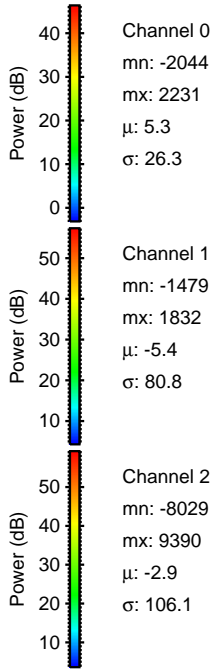
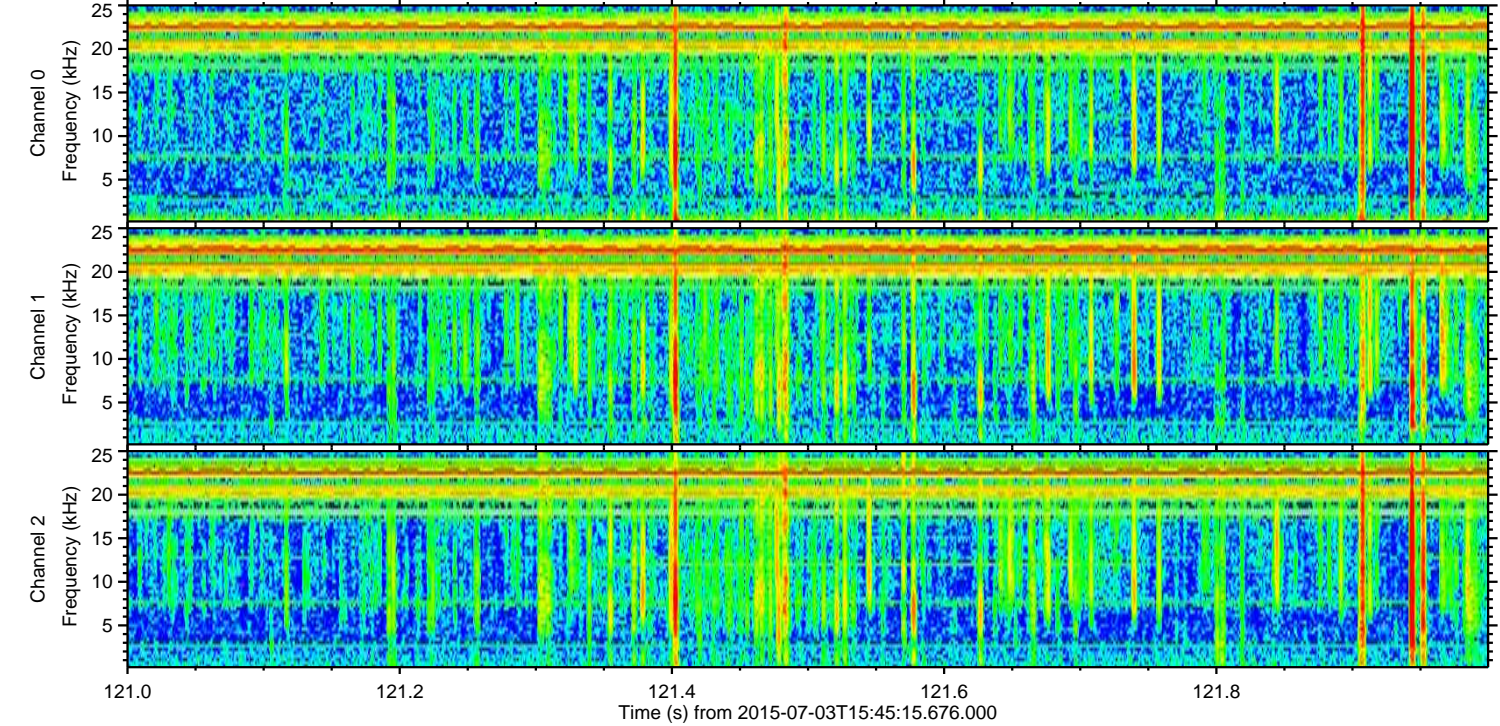
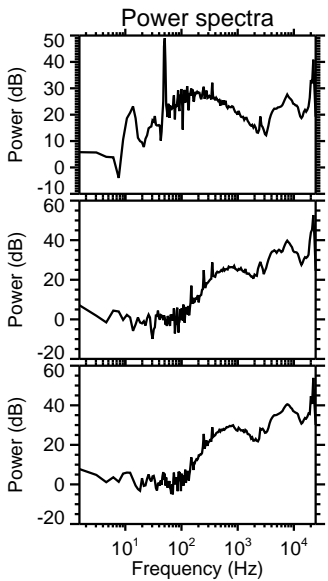
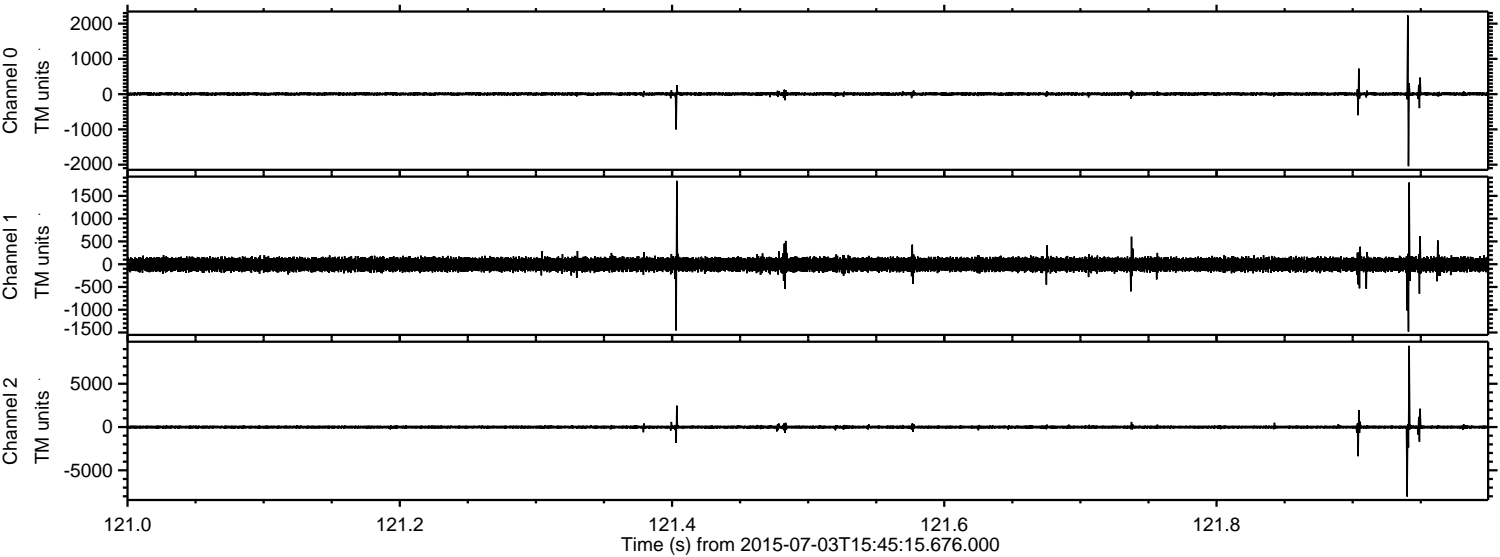

ELMAVAN 3D WAVEFORMS (Measured data sampled at 50 kHz) 51000 packets of 144 samples from 2015-07-03T15:45:15.676.000. Part 100/147

Processed Fri Jul 3 23:34:44 2015 by ELM ver.2012-10-06 from 001__elm20150703_154514__dat00.bin

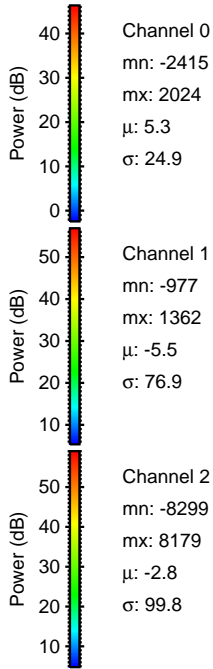
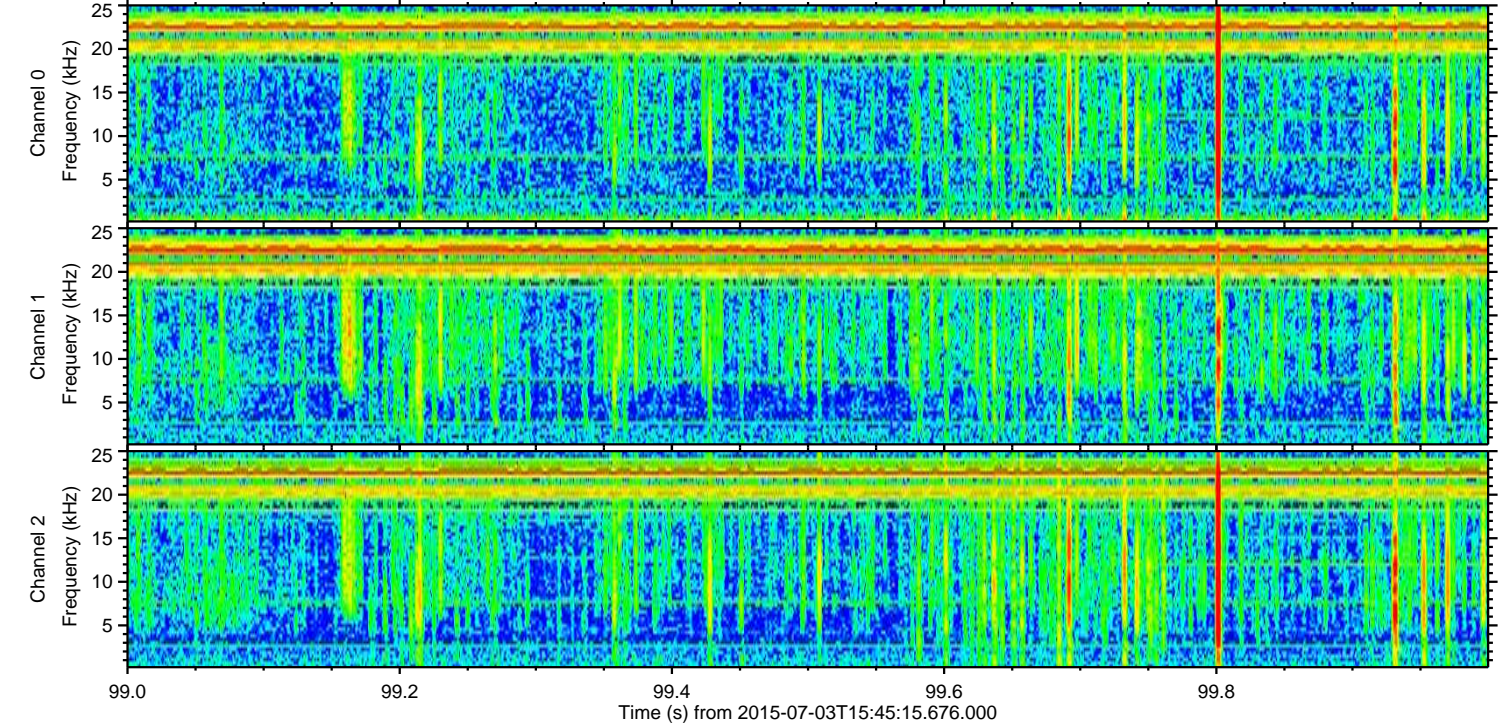
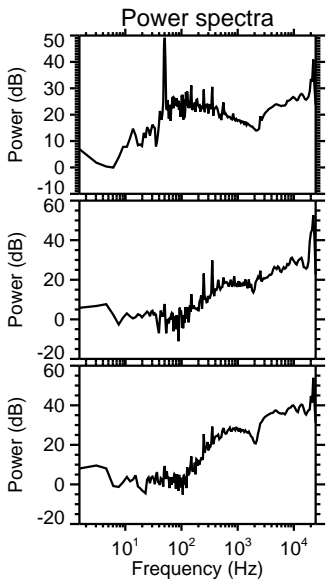
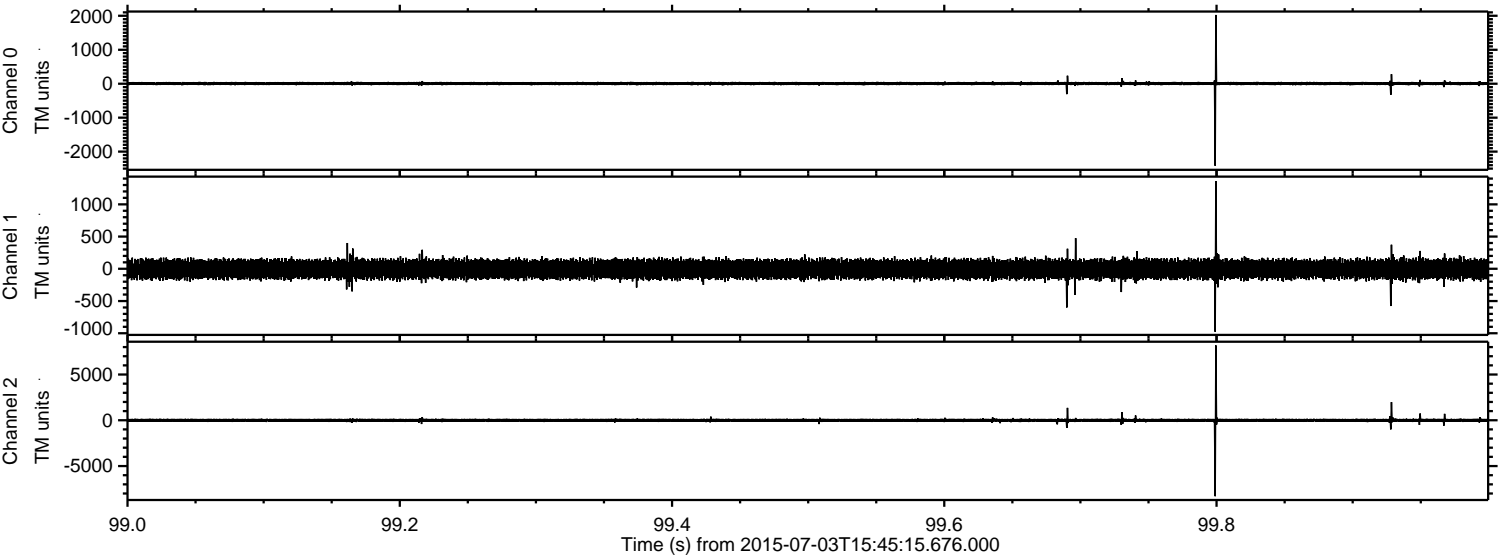

Channel 0
mn: -2415
mx: 2024
 μ : 5.3
 σ : 24.9

Channel 1
mn: -977
mx: 1362
 μ : -5.5
 σ : 76.9

Channel 2
mn: -8299
mx: 8179
 μ : -2.8
 σ : 99.8

ELMAVAN 3D WAVEFORMS (Measured data sampled at 50 kHz) 51000 packets of 144 samples from 2015-07-03T15:45:15.676.000. Part 119/147

Processed Fri Jul 3 23:34:45 2015 by ELM ver.2012-10-06 from 001__elm20150703_154514__dat00.bin

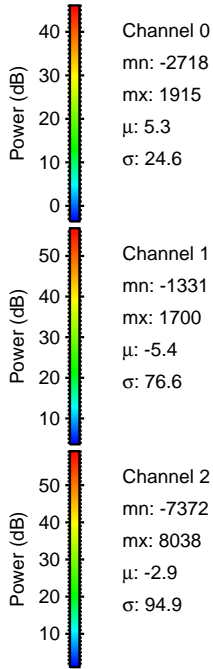
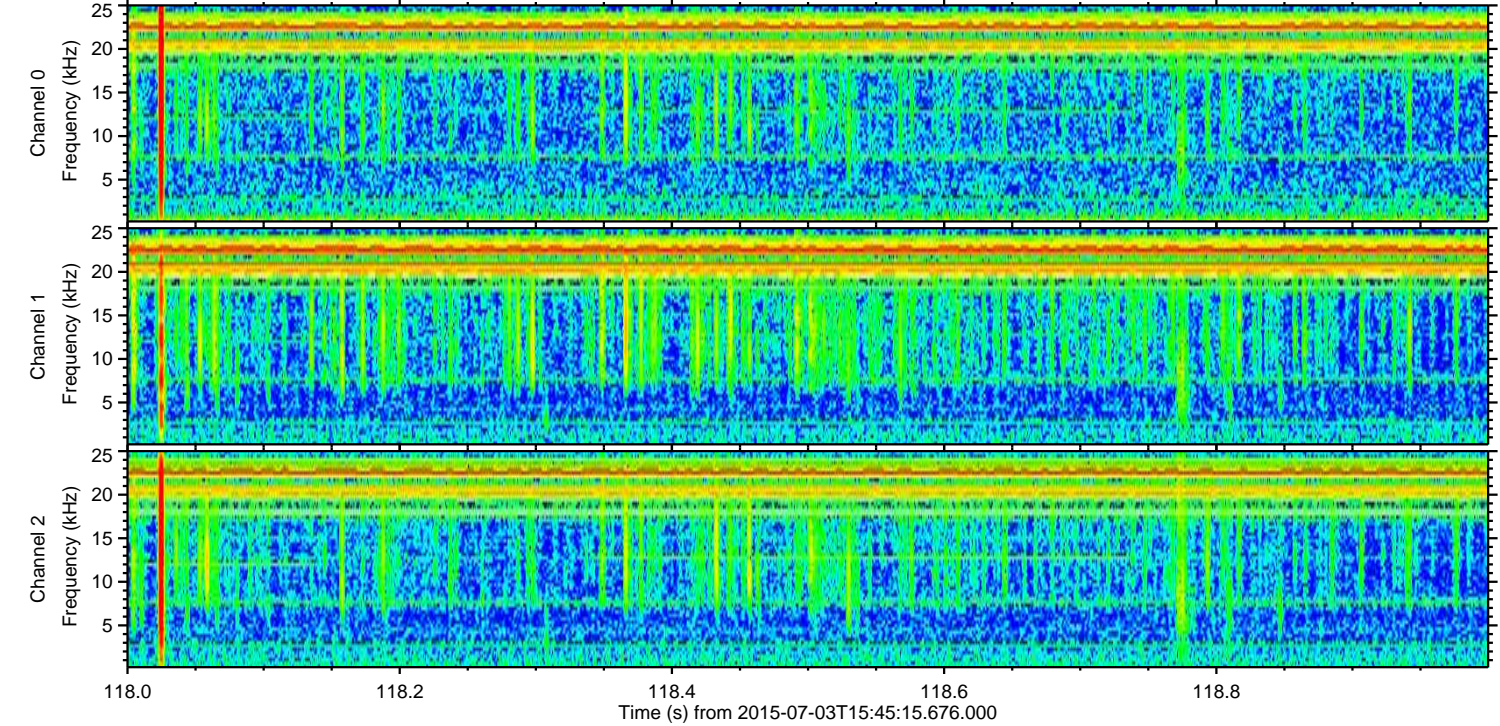
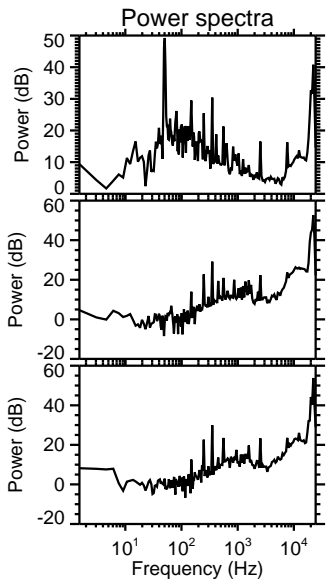
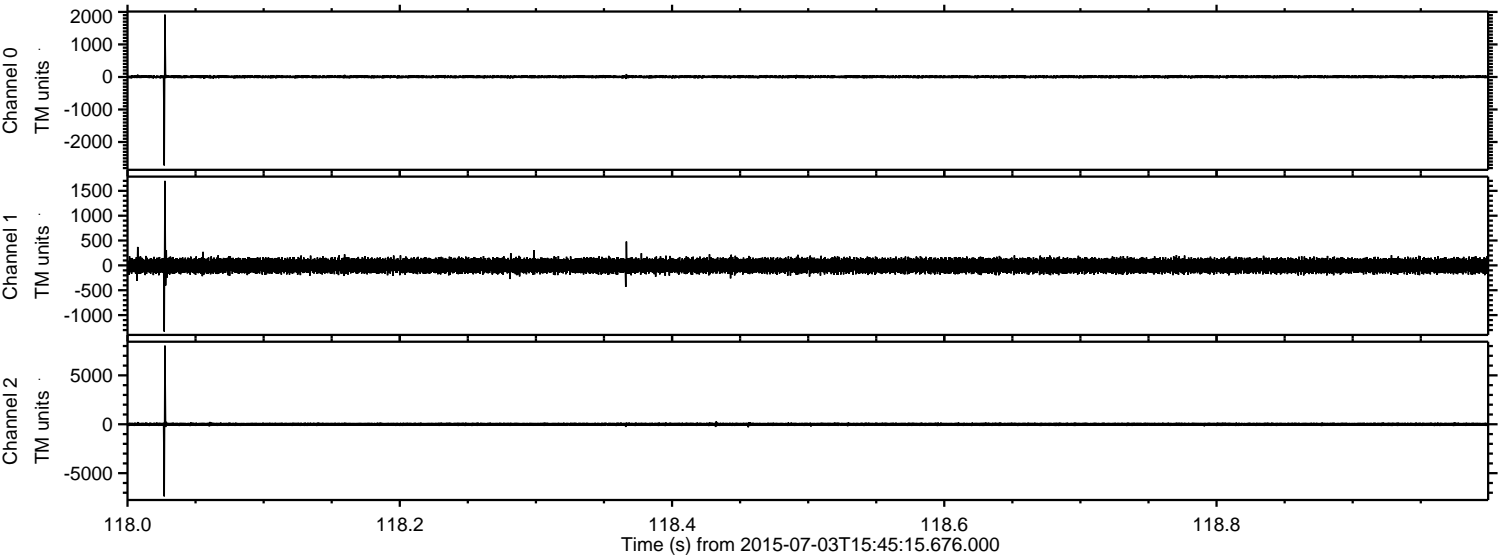

Channel 0
mn: -2718
mx: 1915
 μ : 5.3
 σ : 24.6

Channel 1
mn: -1331
mx: 1700
 μ : -5.4
 σ : 76.6

Channel 2
mn: -7372
mx: 8038
 μ : -2.9
 σ : 94.9

ELMAVAN 3D WAVEFORMS (Measured data sampled at 50 kHz) 51000 packets of 144 samples from 2015-07-03T15:45:15.676.000. Part 143/147

Processed Fri Jul 3 23:34:46 2015 by ELM ver.2012-10-06 from 001__elm20150703_154514__dat00.bin

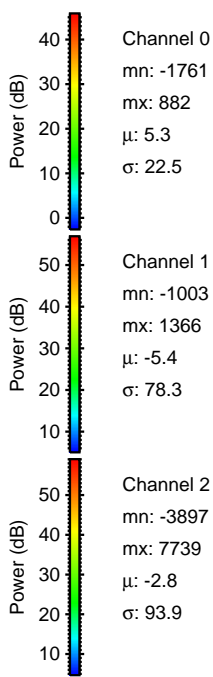
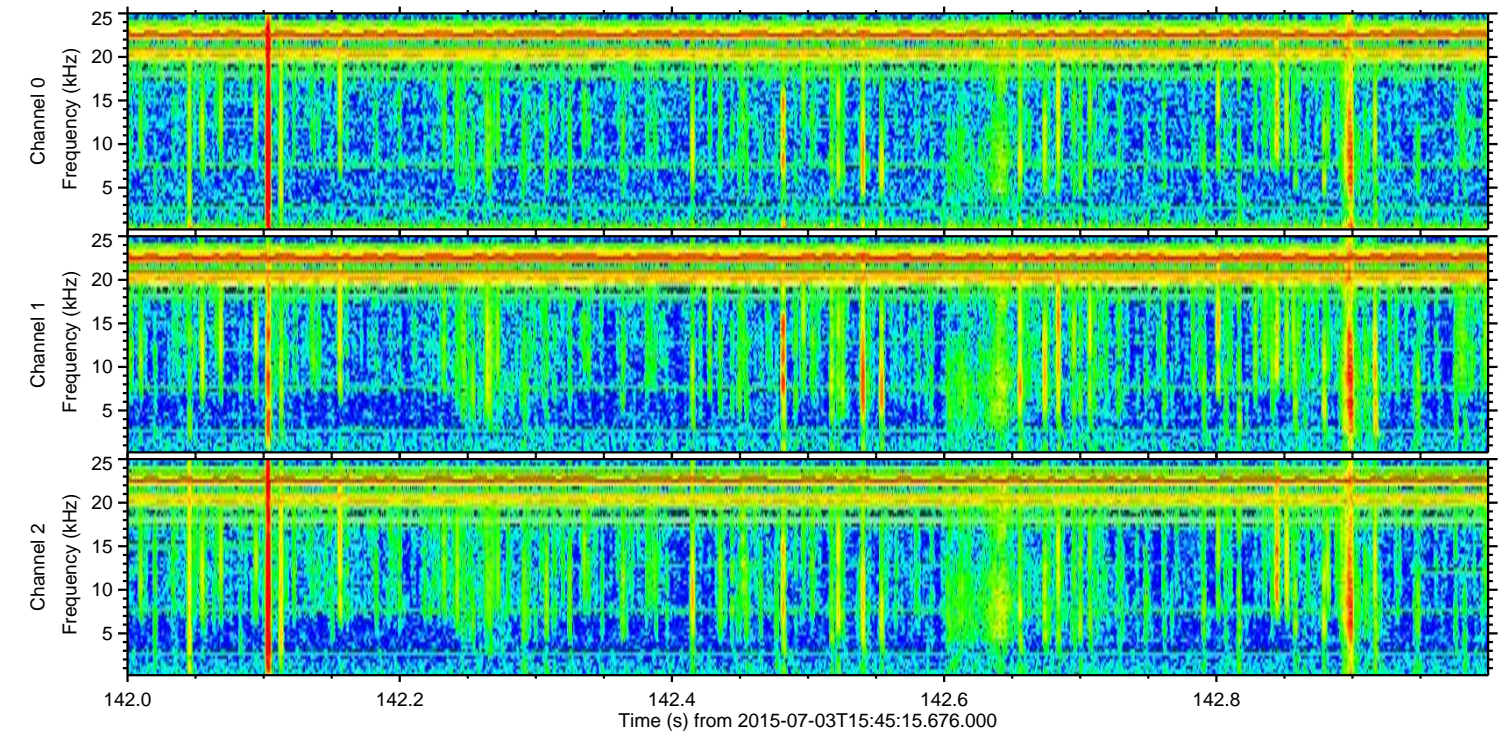
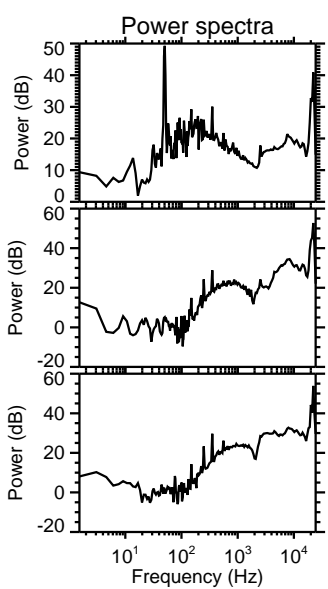
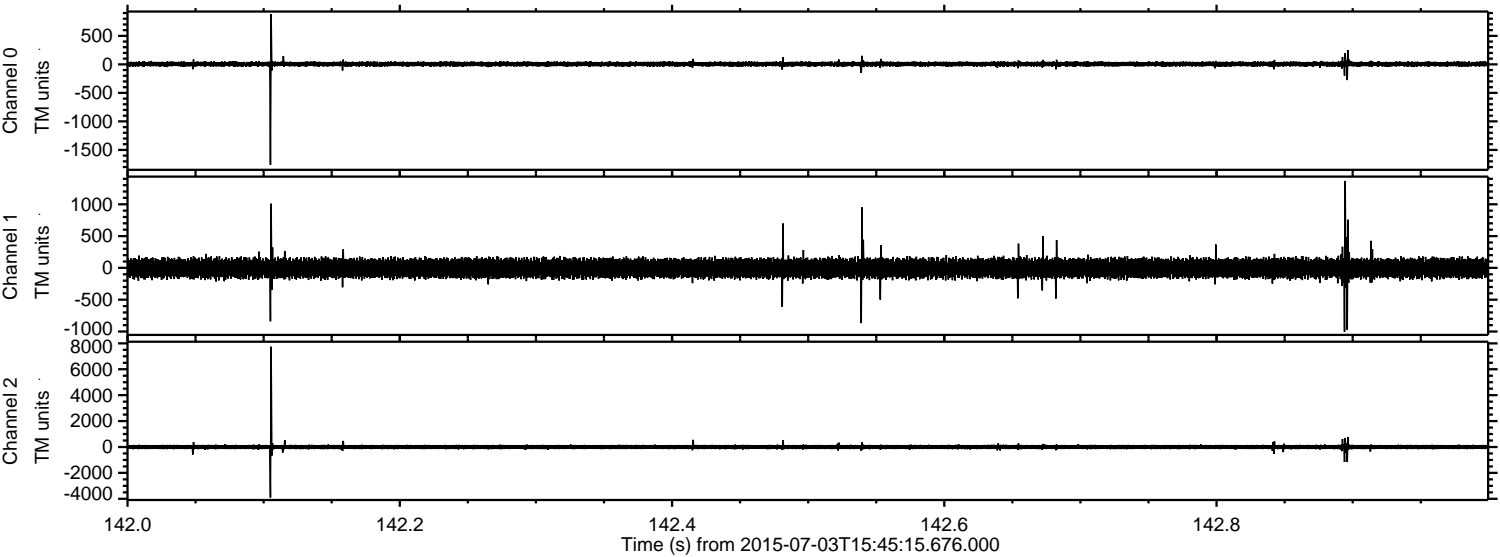

Channel 0
mn: -1761
mx: 882
 μ : 5.3
 σ : 22.5

Channel 1
mn: -1003
mx: 1366
 μ : -5.4
 σ : 78.3

Channel 2
mn: -3897
mx: 7739
 μ : -2.8
 σ : 93.9

Processed Fri Jul 3 23:34:47 2015 by ELM ver.2012-10-06 from 001__elm20150703_154514__dat00.bin

