

ELMAVAN 3D WAVEFORMS (Measured data sampled at 50 kHz) 51000 packets of 144 samples from 2015-07-03T15:30:15.042.999.

Processed Fri Jul 3 23:30:20 2015 by ELM ver.2012-10-06 from 001__elm20150703_153014__dat00.bin

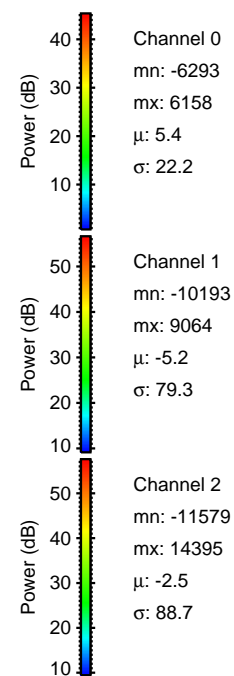
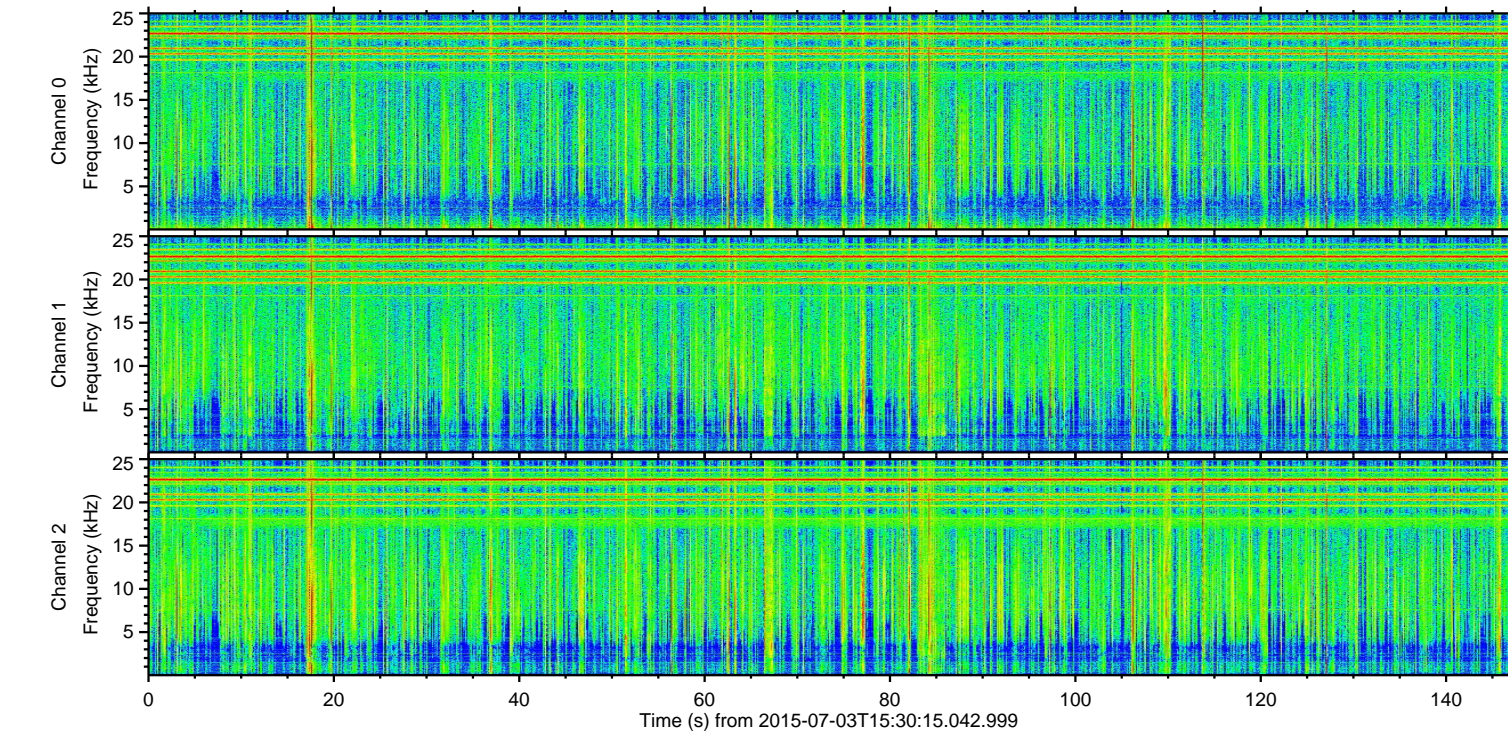
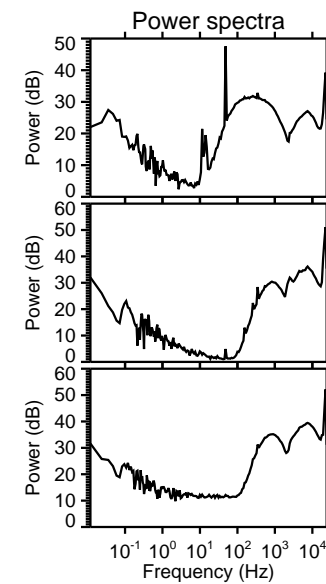
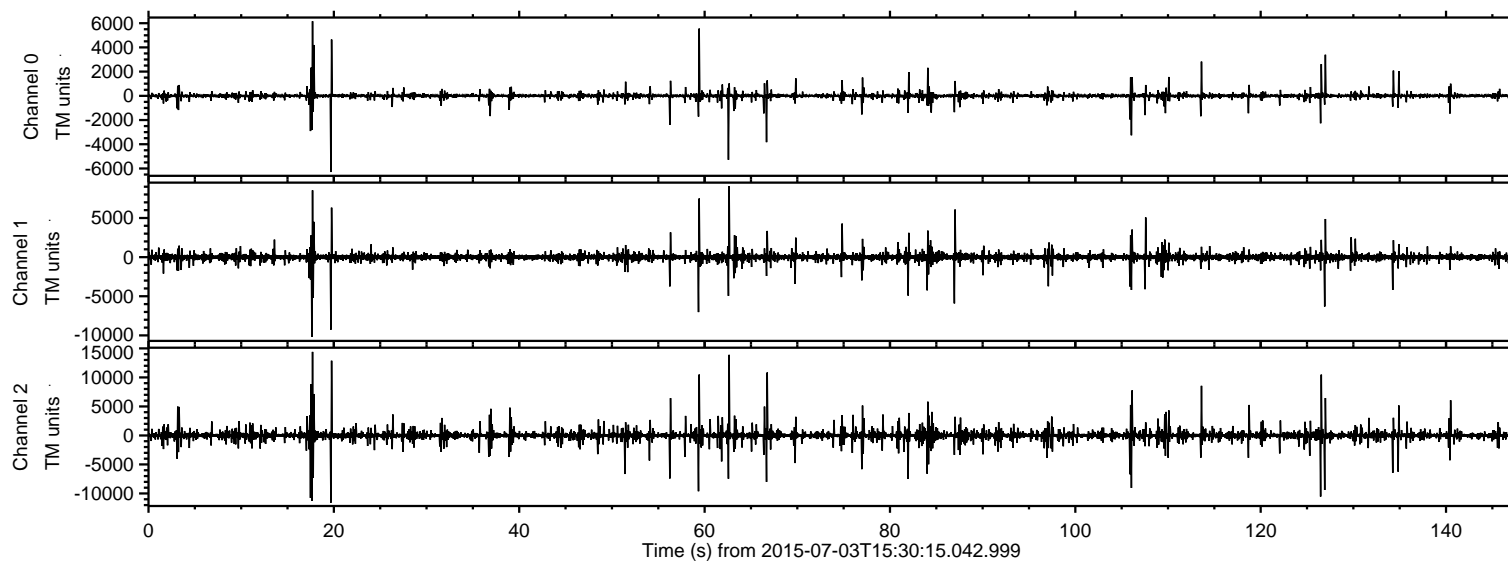

ELMAVAN 3D WAVEFORMS (Measured data sampled at 50 kHz) 51000 packets of 144 samples from 2015-07-03T15:30:15.042.999. Part 18/147

Processed Fri Jul 3 23:30:36 2015 by ELM ver.2012-10-06 from 001__elm20150703_153014__dat00.bin

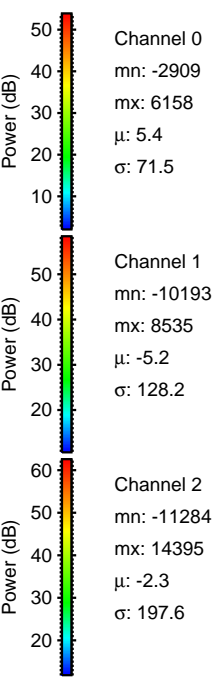
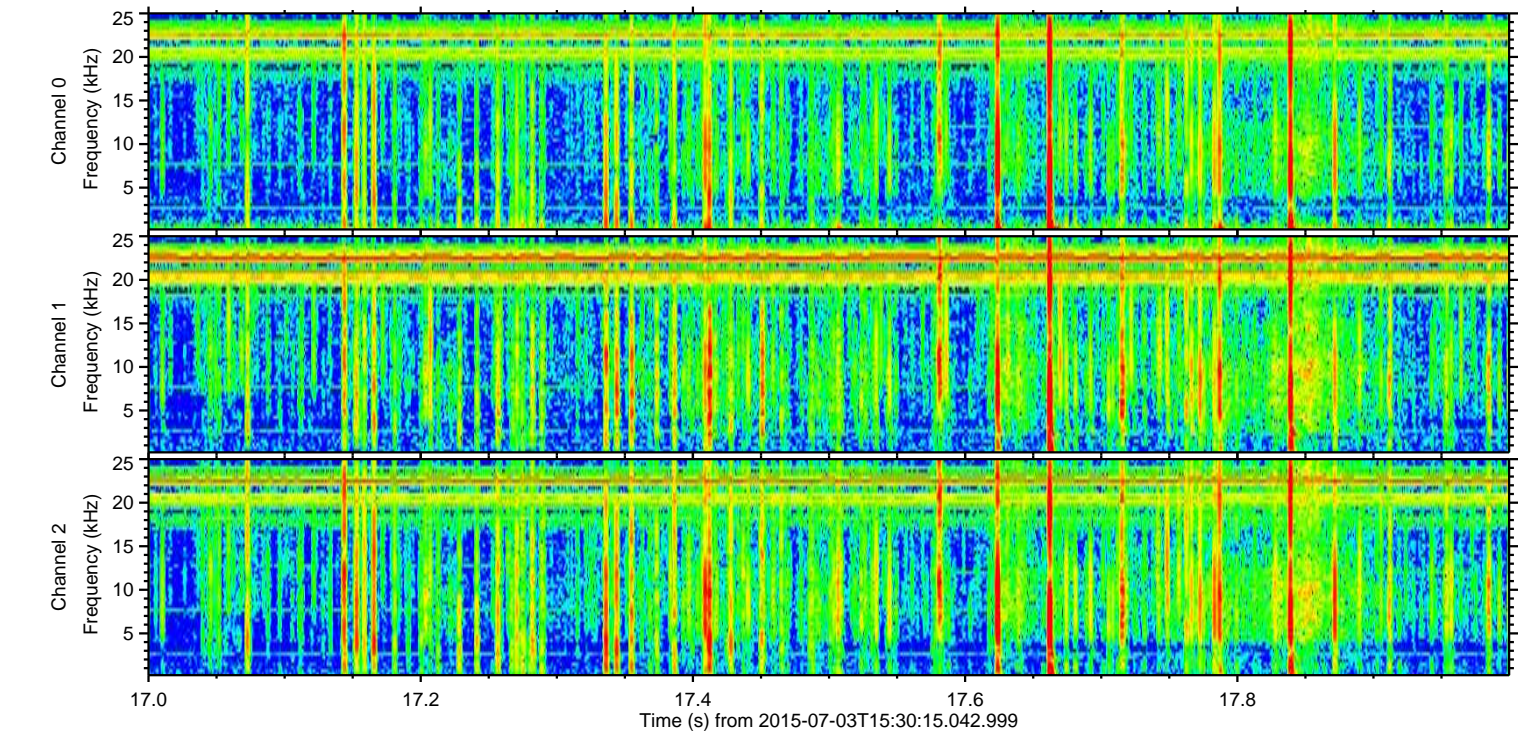
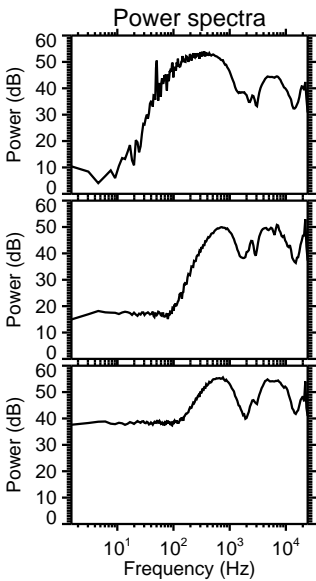
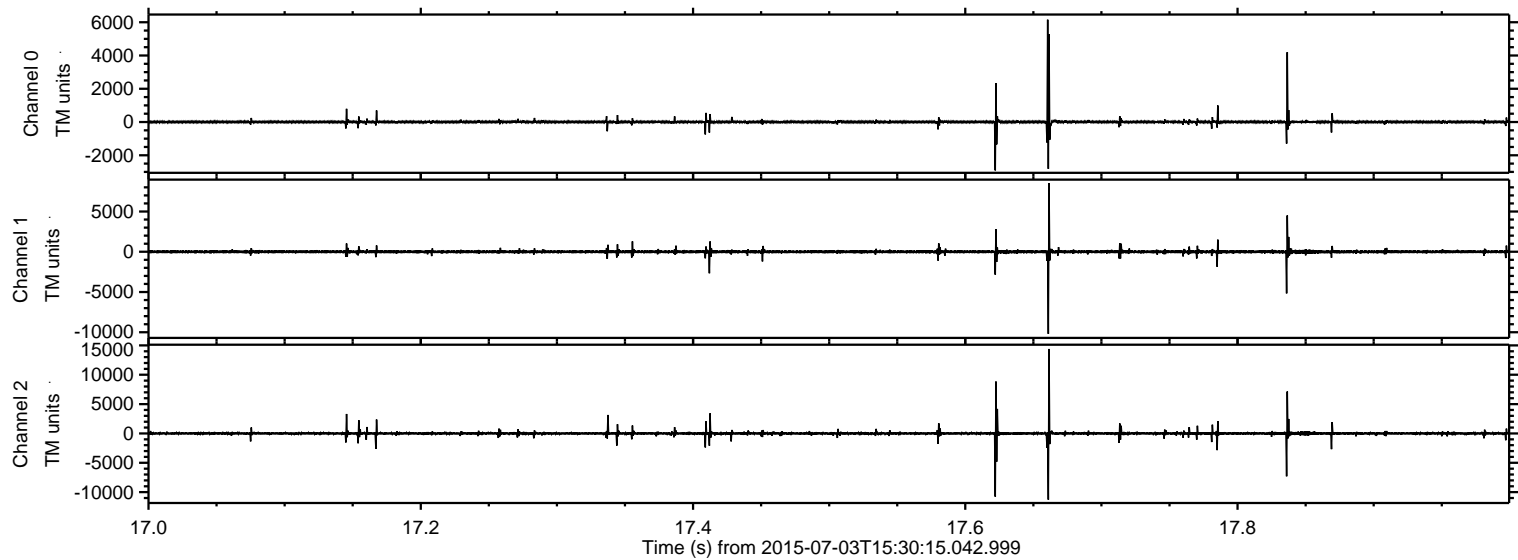

ELMAVAN 3D WAVEFORMS (Measured data sampled at 50 kHz) 51000 packets of 144 samples from 2015-07-03T15:30:15.042.999. Part 63/147

Processed Fri Jul 3 23:30:37 2015 by ELM ver.2012-10-06 from 001__elm20150703_153014__dat00.bin

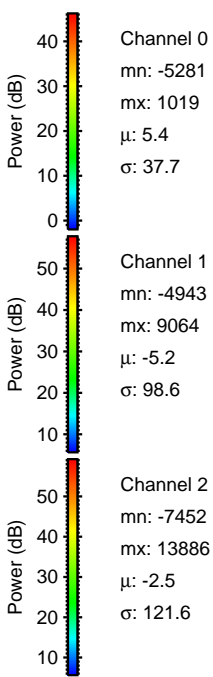
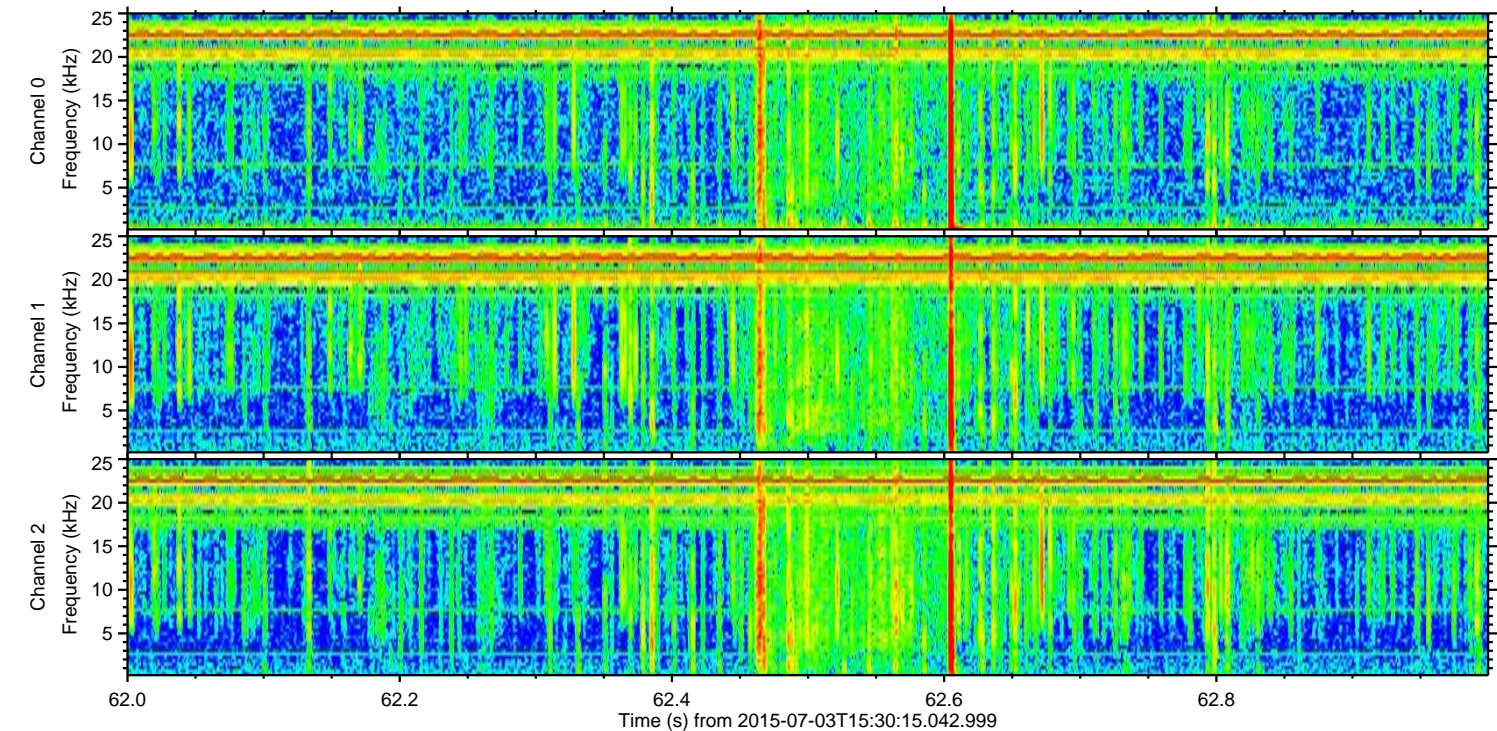
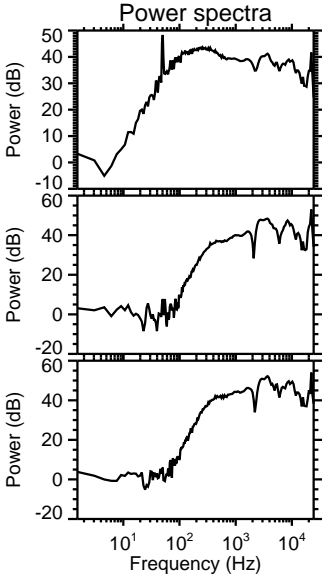
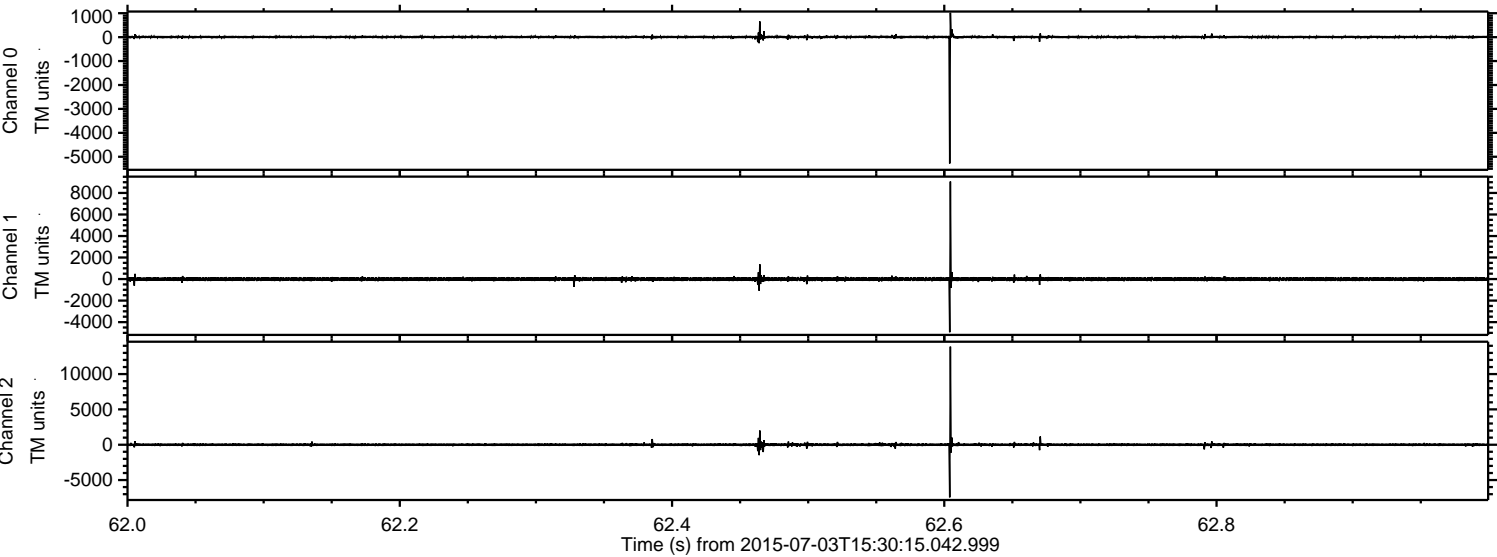

Processed Fri Jul 3 23:30:38 2015 by ELM ver.2012-10-06 from 001__elm20150703_153014__dat00.bin

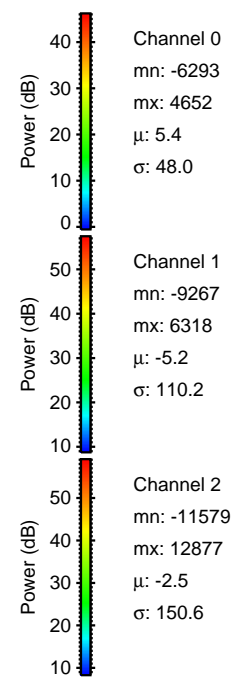
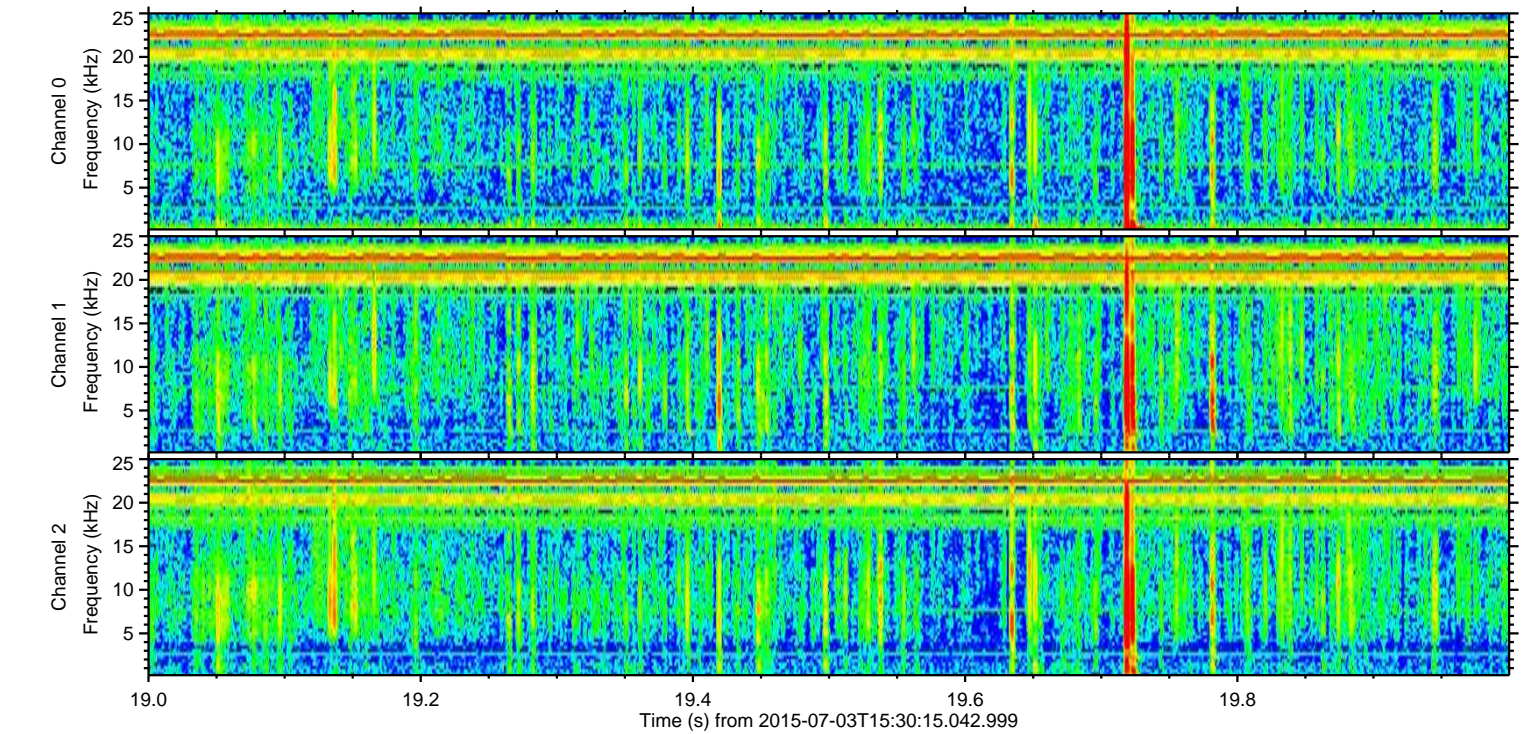
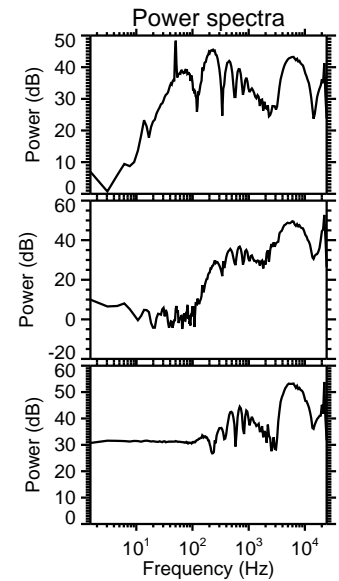
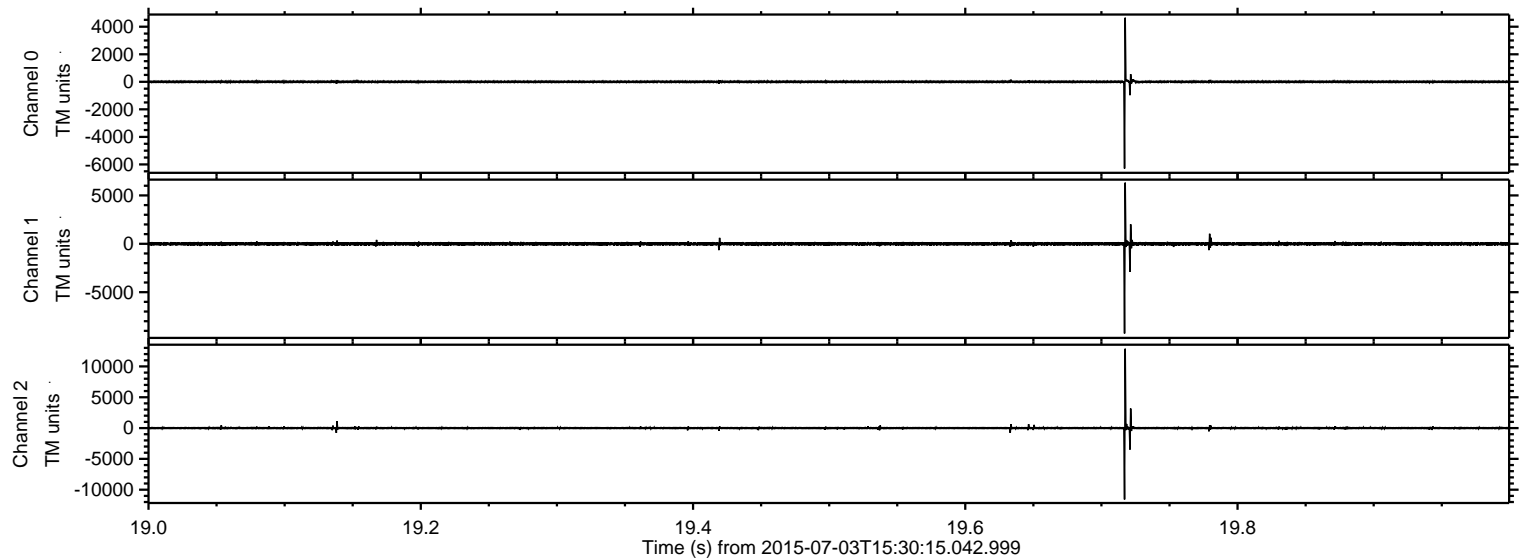

Processed Fri Jul 3 23:30:39 2015 by ELM ver.2012-10-06 from 001__elm20150703_153014__dat00.bin

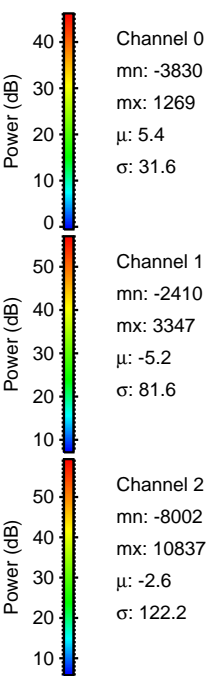
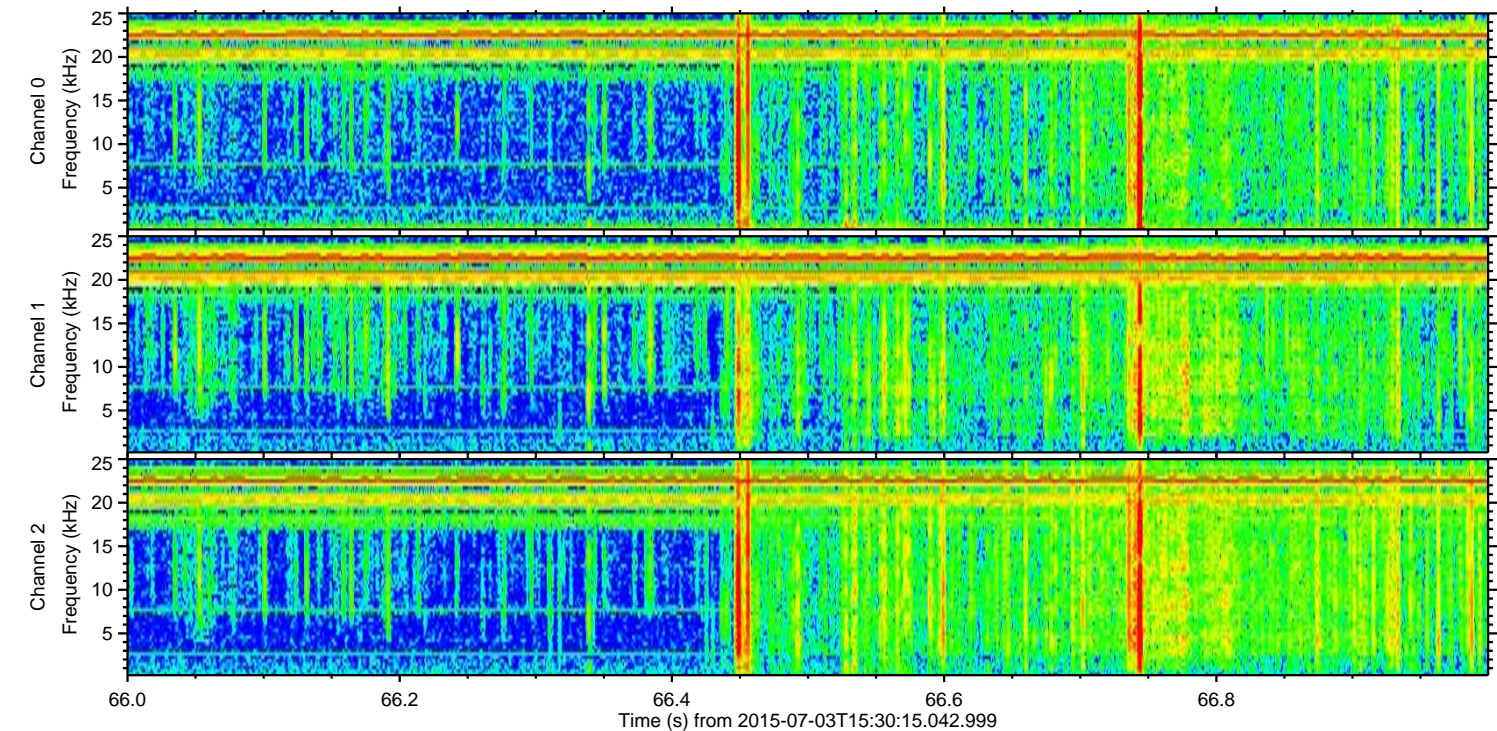
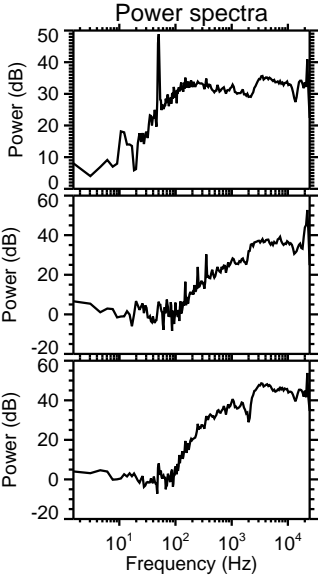
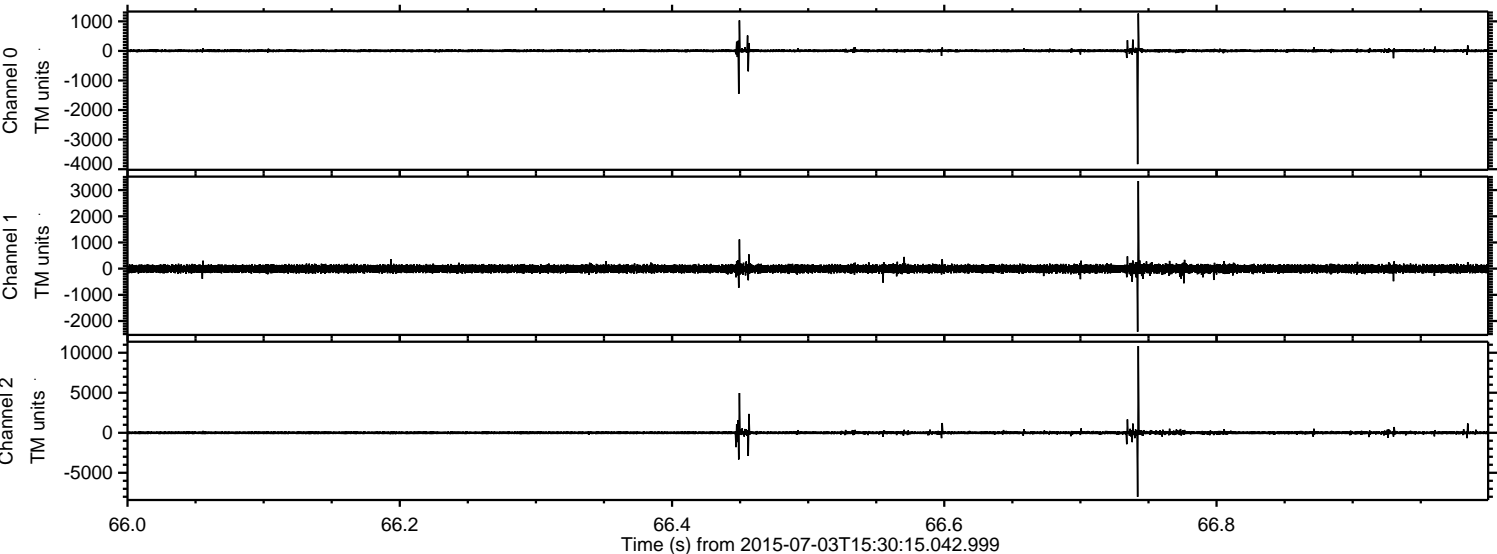

ELMAVAN 3D WAVEFORMS (Measured data sampled at 50 kHz) 51000 packets of 144 samples from 2015-07-03T15:30:15.042.999. Part 127/147

Processed Fri Jul 3 23:30:40 2015 by ELM ver.2012-10-06 from 001__elm20150703_153014__dat00.bin

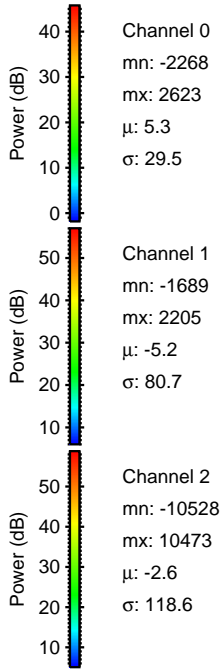
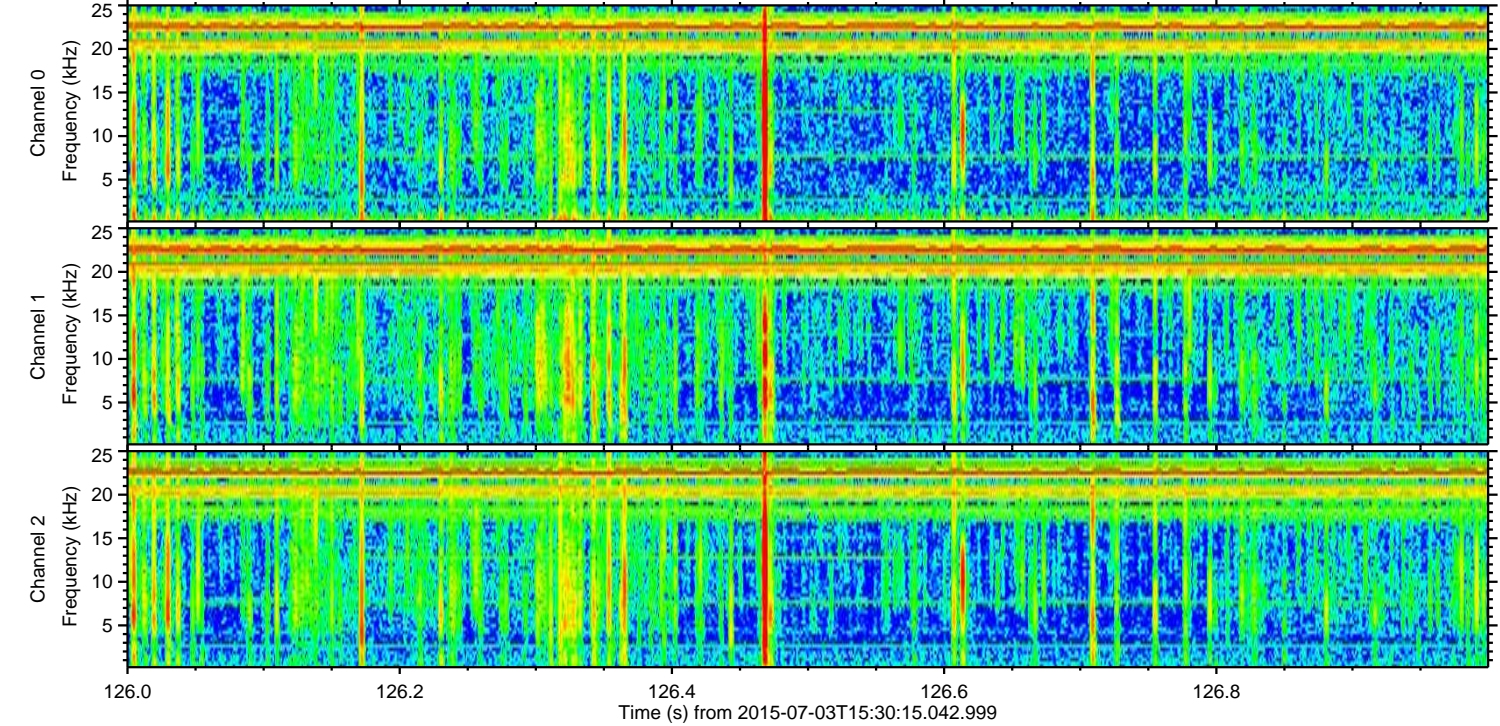
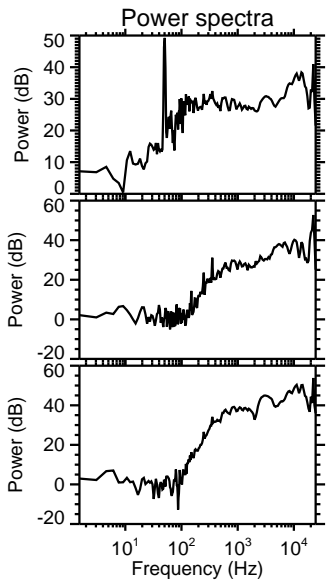
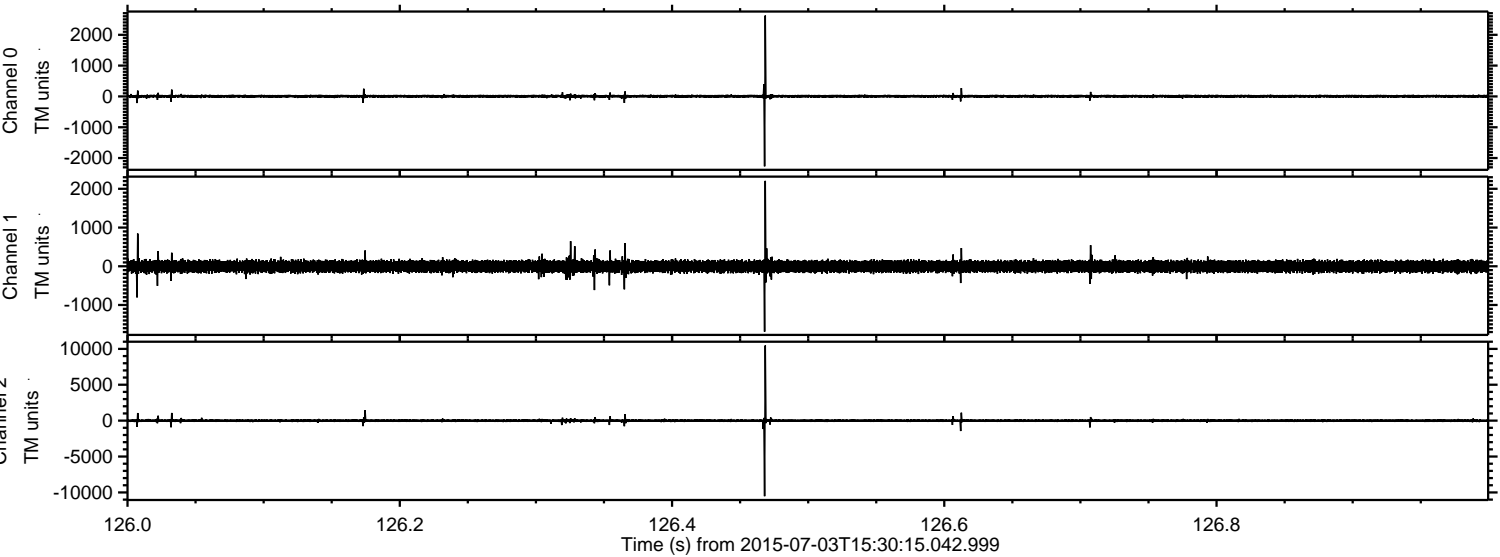

Power spectra

Channel 0

mn: -2268
mx: 2623
 μ : 5.3
 σ : 29.5

Channel 1

mn: -1689
mx: 2205
 μ : -5.2
 σ : 80.7

Channel 2

mn: -10528
mx: 10473
 μ : -2.6
 σ : 118.6

Processed Fri Jul 3 23:30:41 2015 by ELM ver.2012-10-06 from 001__elm20150703_153014__dat00.bin

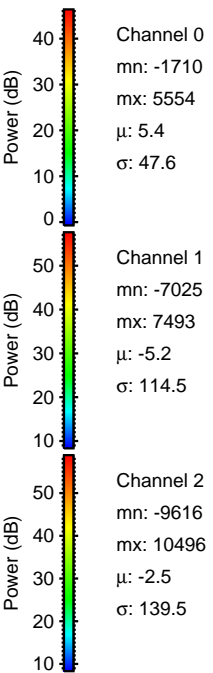
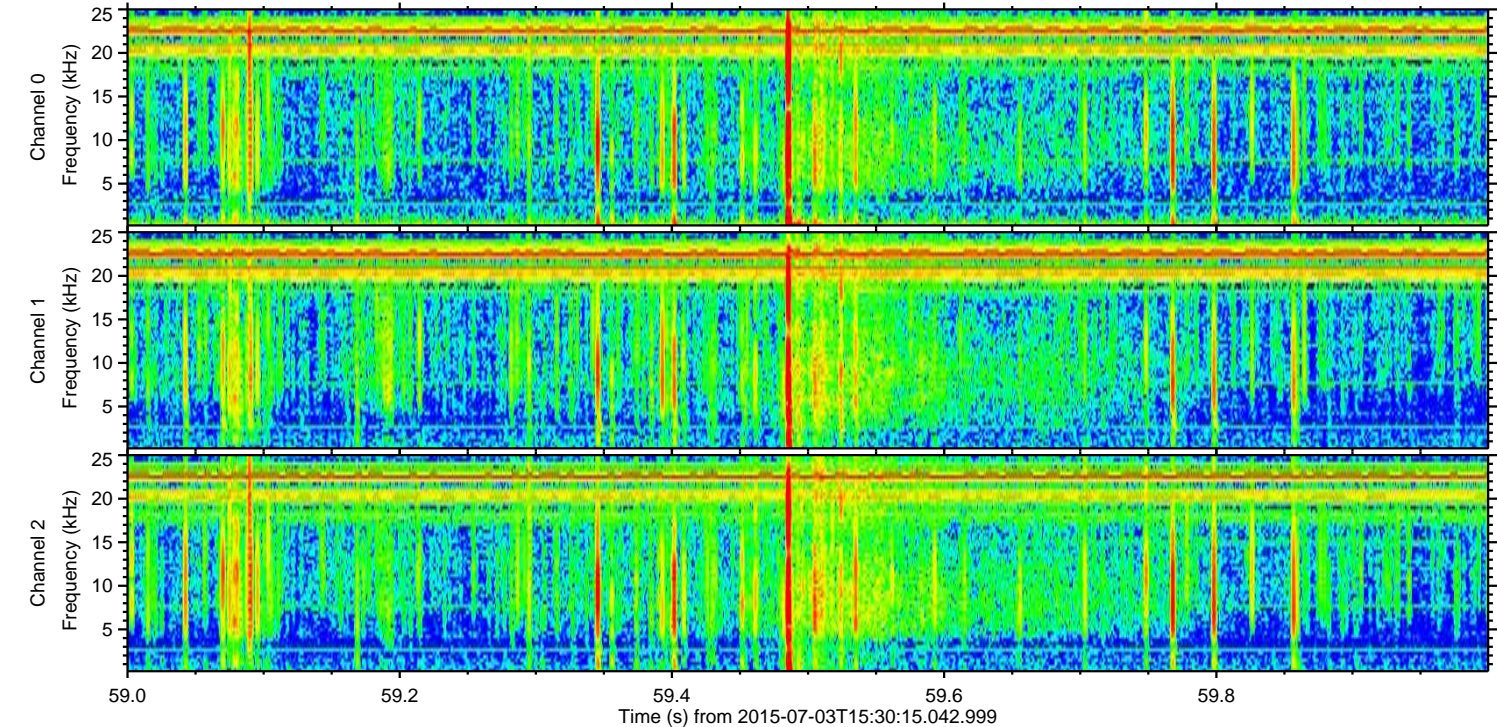
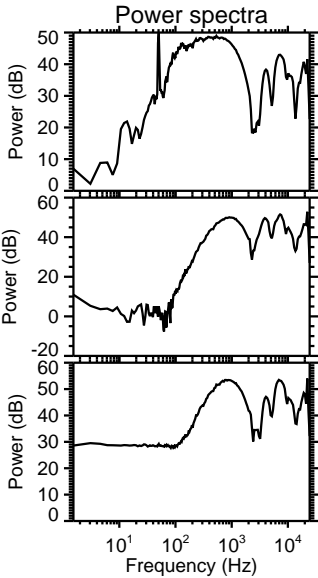
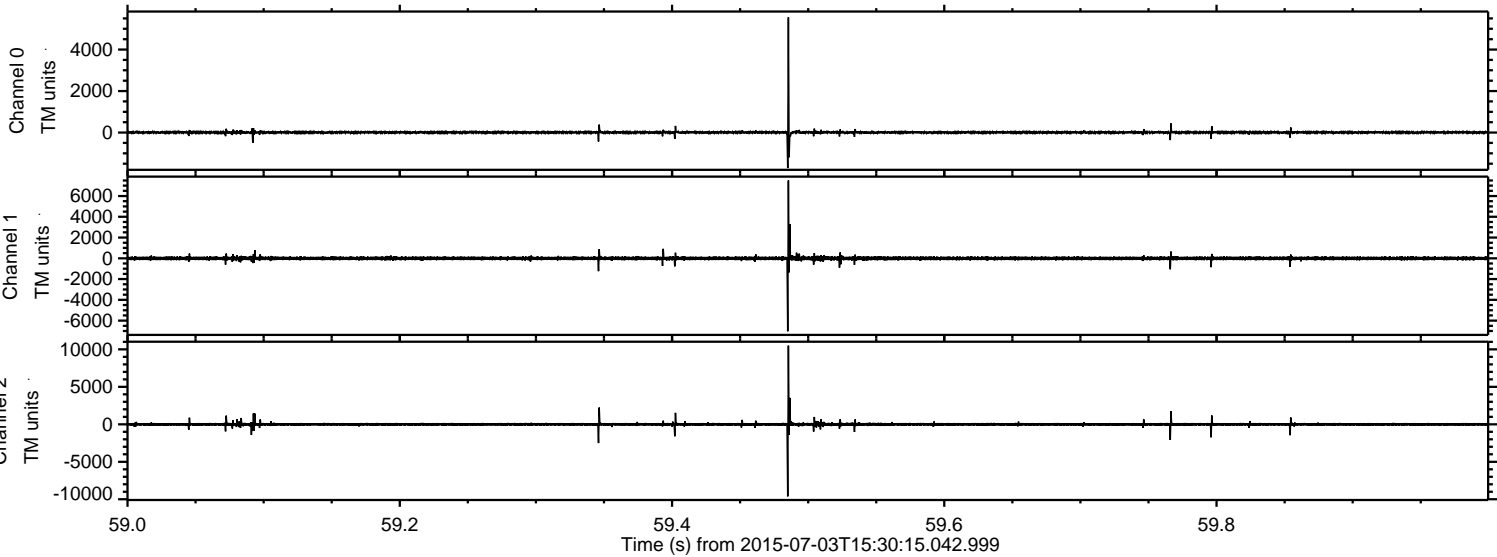

Power spectra

Channel 0
mn: -1710
mx: 5554
 μ : 5.4
 σ : 47.6

Channel 1
mn: -7025
mx: 7493
 μ : -5.2
 σ : 114.5

Channel 2
mn: -9616
mx: 10496
 μ : -2.5
 σ : 139.5

ELMAVAN 3D WAVEFORMS (Measured data sampled at 50 kHz) 51000 packets of 144 samples from 2015-07-03T15:30:15.042.999. Part 128/147

Processed Fri Jul 3 23:30:42 2015 by ELM ver.2012-10-06 from 001__elm20150703_153014__dat00.bin

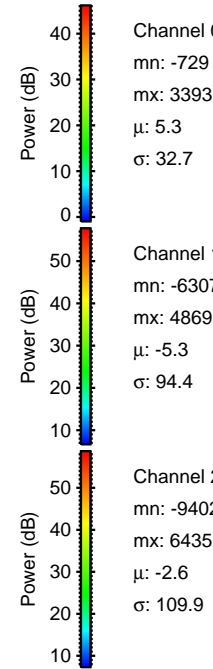
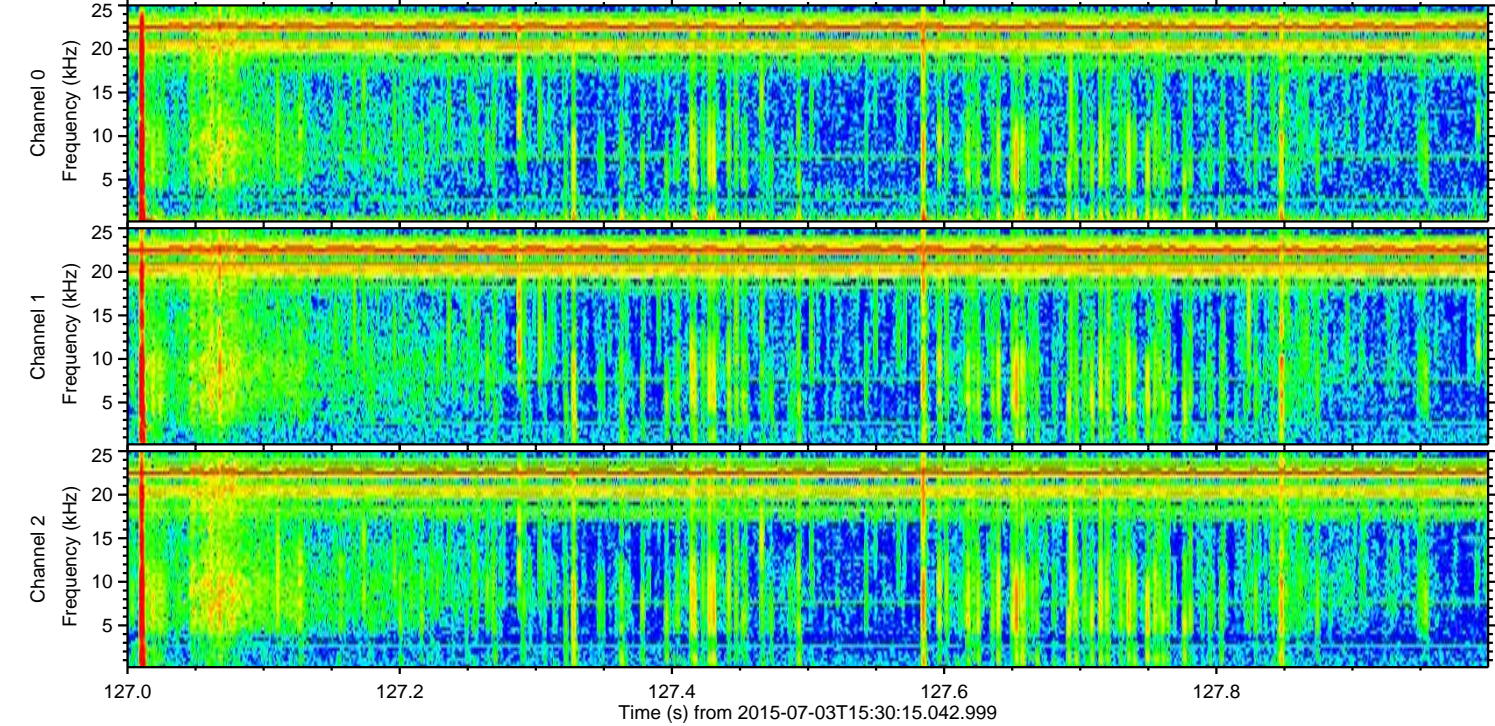
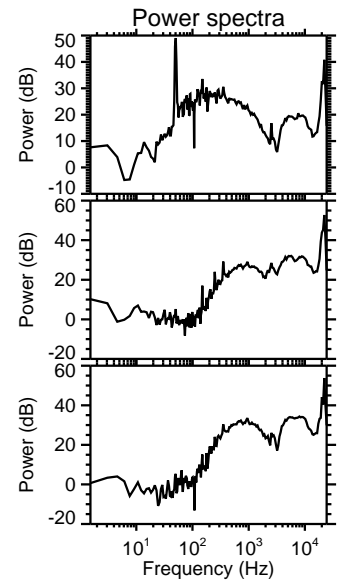
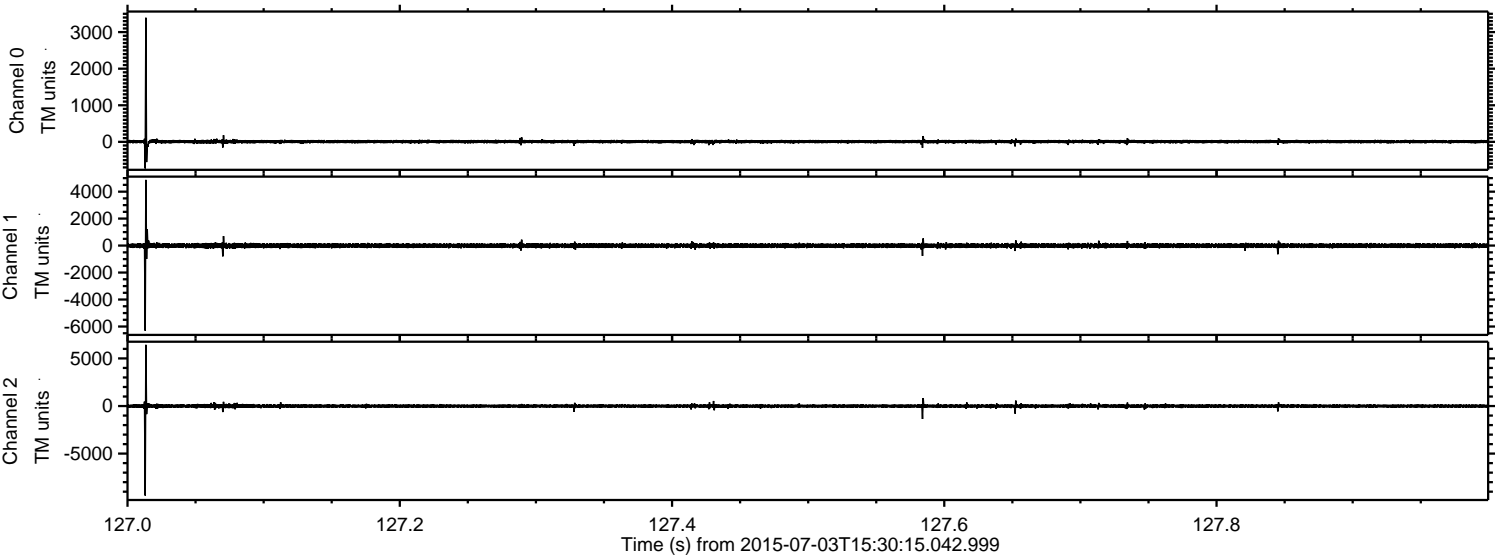

Channel 0
mn: -729
mx: 3393
 μ : 5.3
 σ : 32.7

Channel 1
mn: -6307
mx: 4869
 μ : -5.3
 σ : 94.4

Channel 2
mn: -9402
mx: 6435
 μ : -2.6
 σ : 109.9

ELMAVAN 3D WAVEFORMS (Measured data sampled at 50 kHz) 51000 packets of 144 samples from 2015-07-03T15:30:15.042.999. Part 107/147

Processed Fri Jul 3 23:30:43 2015 by ELM ver.2012-10-06 from 001__elm20150703_153014__dat00.bin

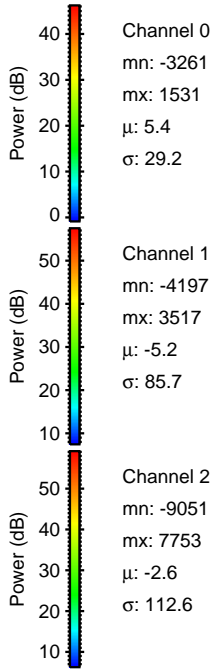
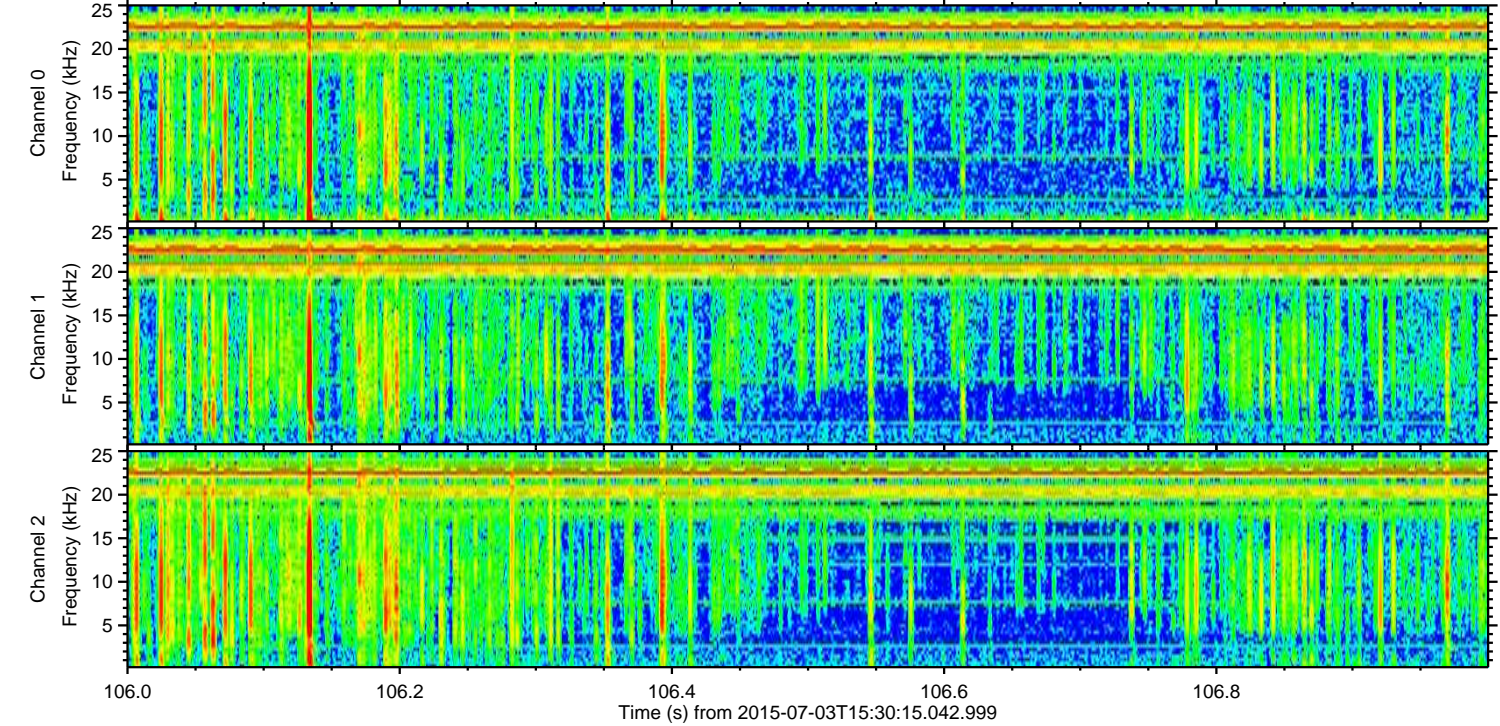
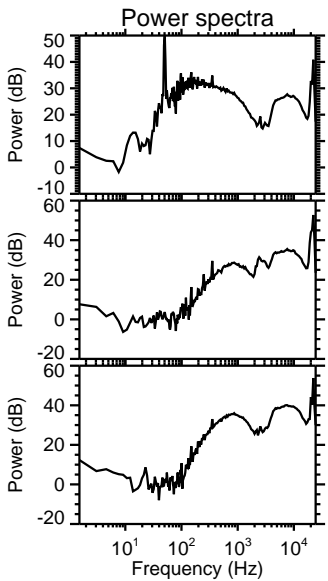
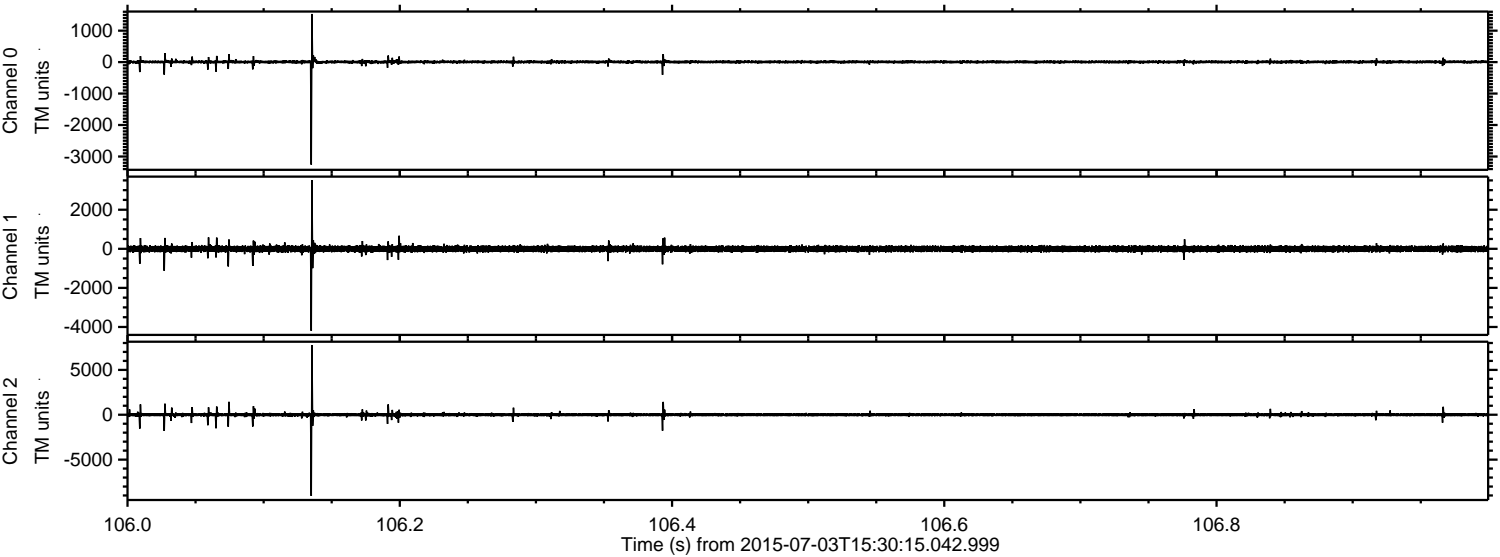

ELMAVAN 3D WAVEFORMS (Measured data sampled at 50 kHz) 51000 packets of 144 samples from 2015-07-03T15:30:15.042.999. Part 114/147

Processed Fri Jul 3 23:30:44 2015 by ELM ver.2012-10-06 from 001__elm20150703_153014__dat00.bin

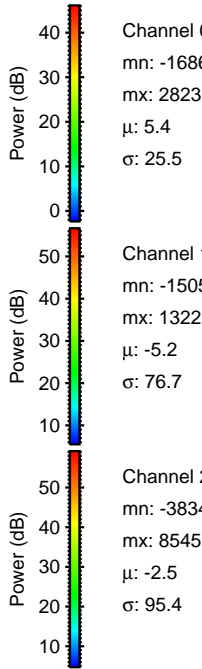
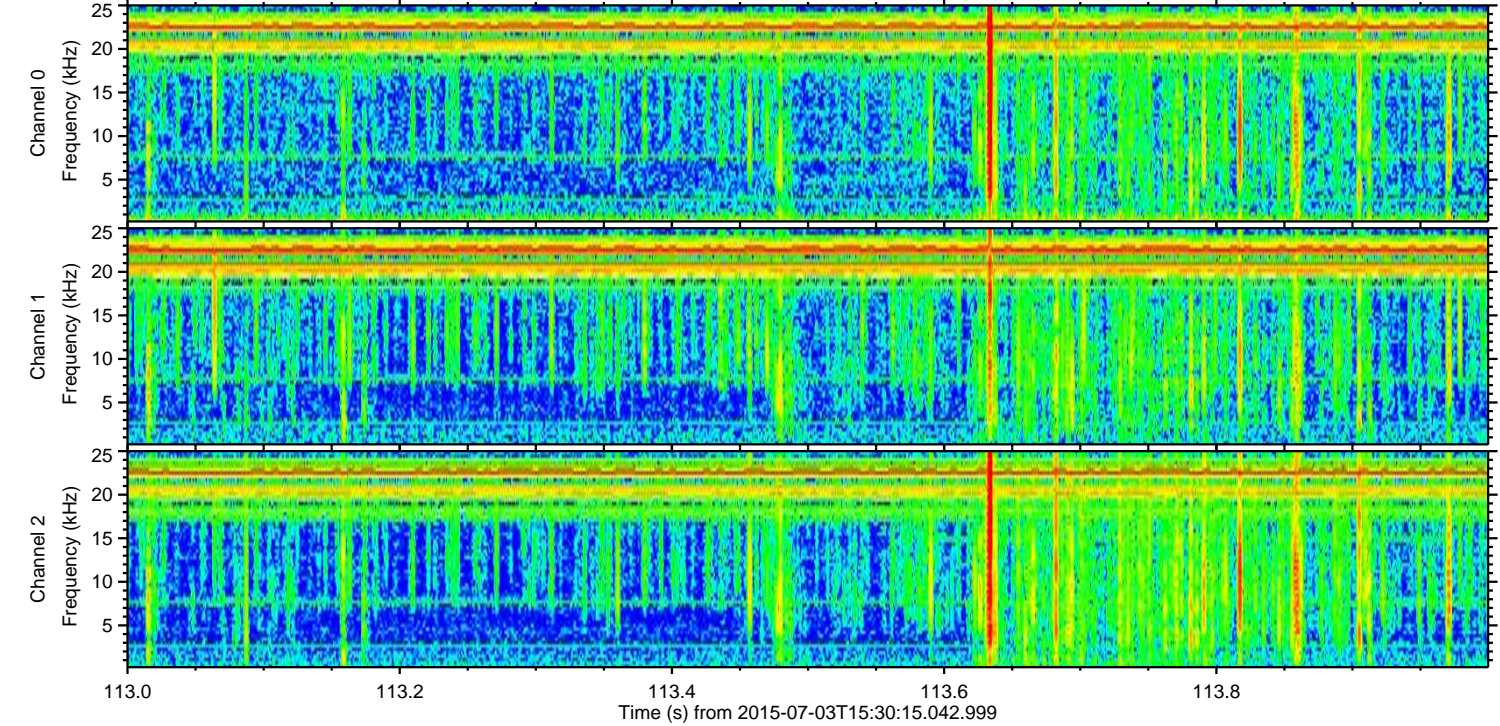
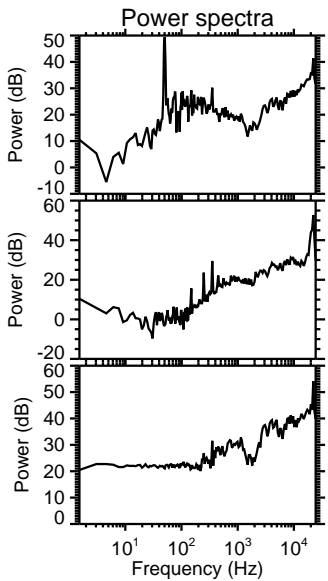
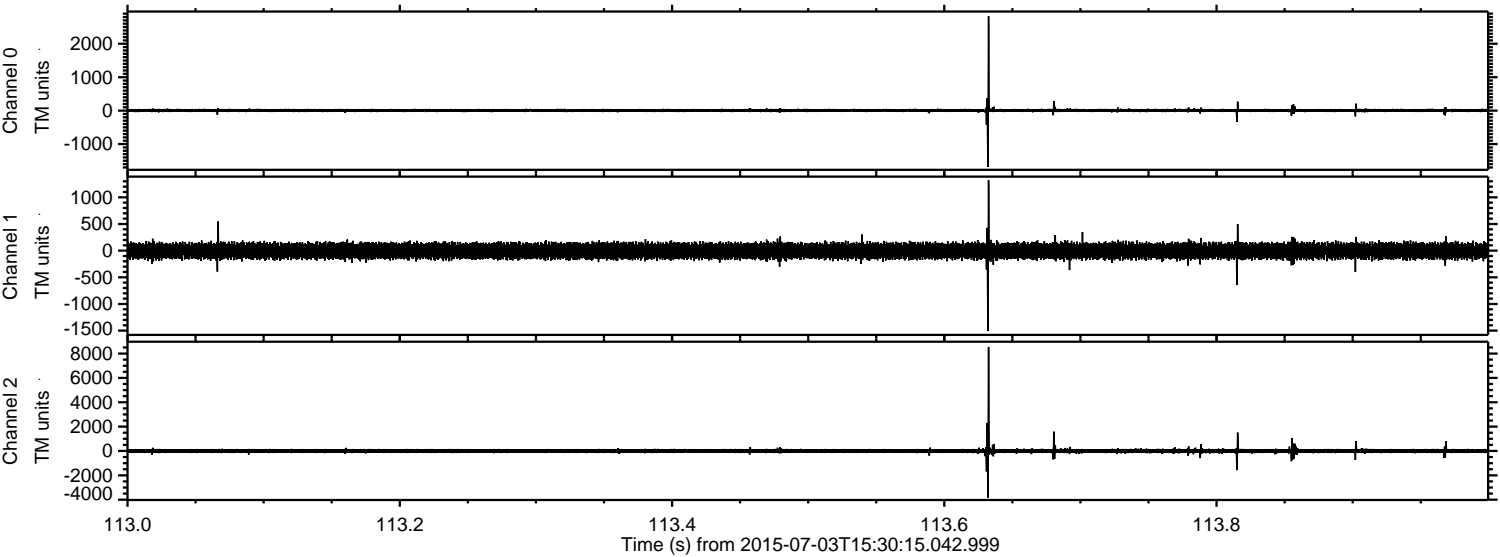

Channel 0
mn: -1686
mx: 2823
 μ : 5.4
 σ : 25.5

Channel 1
mn: -1505
mx: 1322
 μ : -5.2
 σ : 76.7

Channel 2
mn: -3834
mx: 8545
 μ : -2.5
 σ : 95.4

ELMAVAN 3D WAVEFORMS (Measured data sampled at 50 kHz) 51000 packets of 144 samples from 2015-07-03T15:30:15.042.999. Part 120/147

