

# ELMAVAN 3D WAVEFORMS (Measured data sampled at 50 kHz) 51000 packets of 144 samples from 2015-07-03T15:15:14.416.999.

Processed Fri Jul 3 23:26:13 2015 by ELM ver.2012-10-06 from 001\_\_elm20150703\_151513\_\_dat00.bin

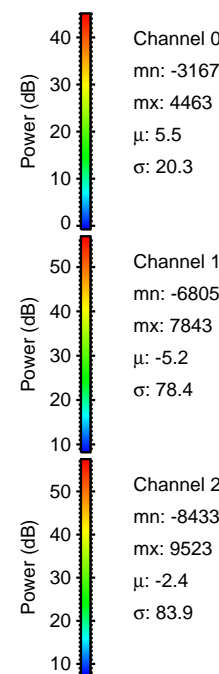

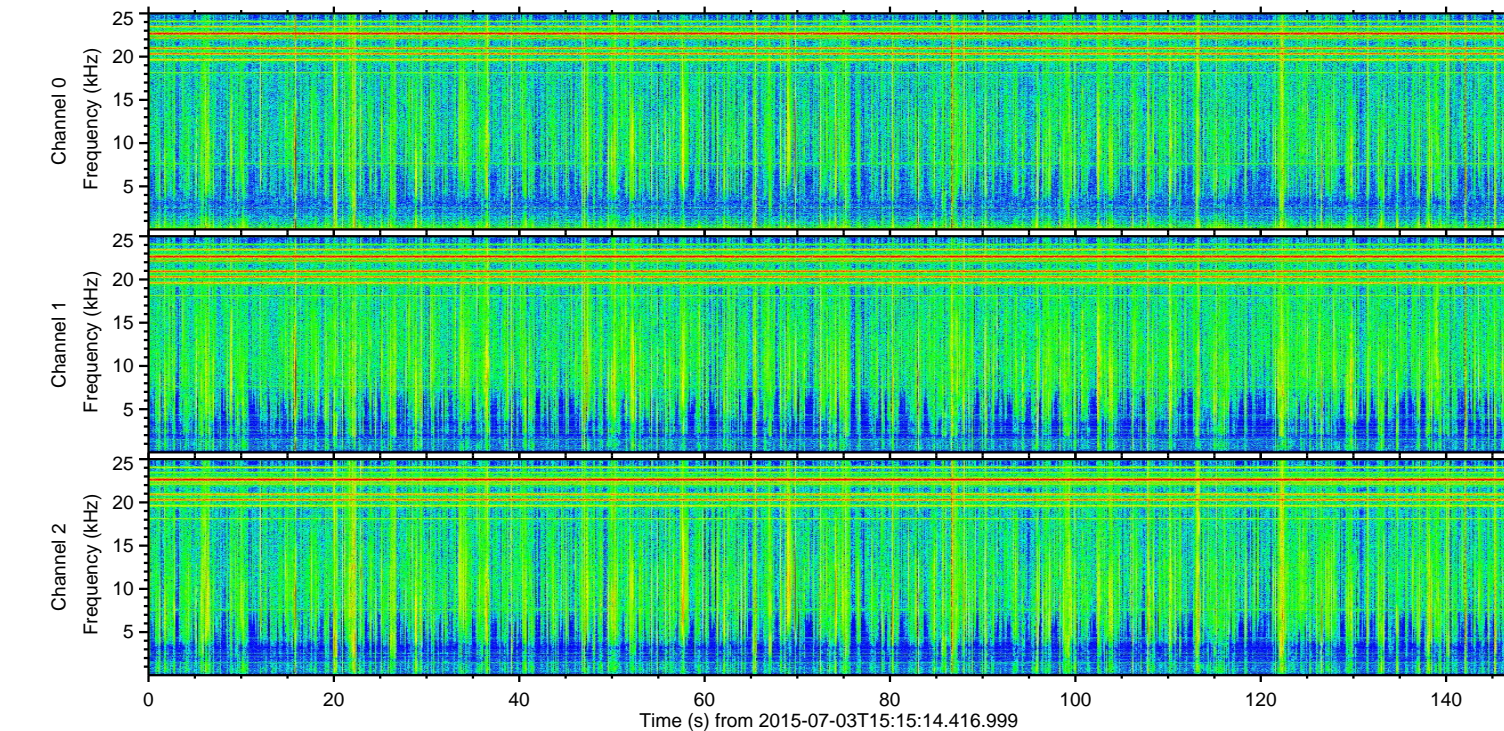
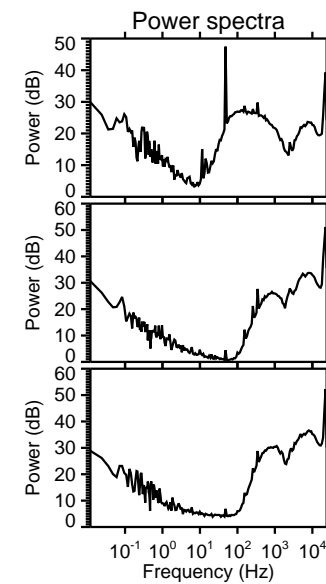
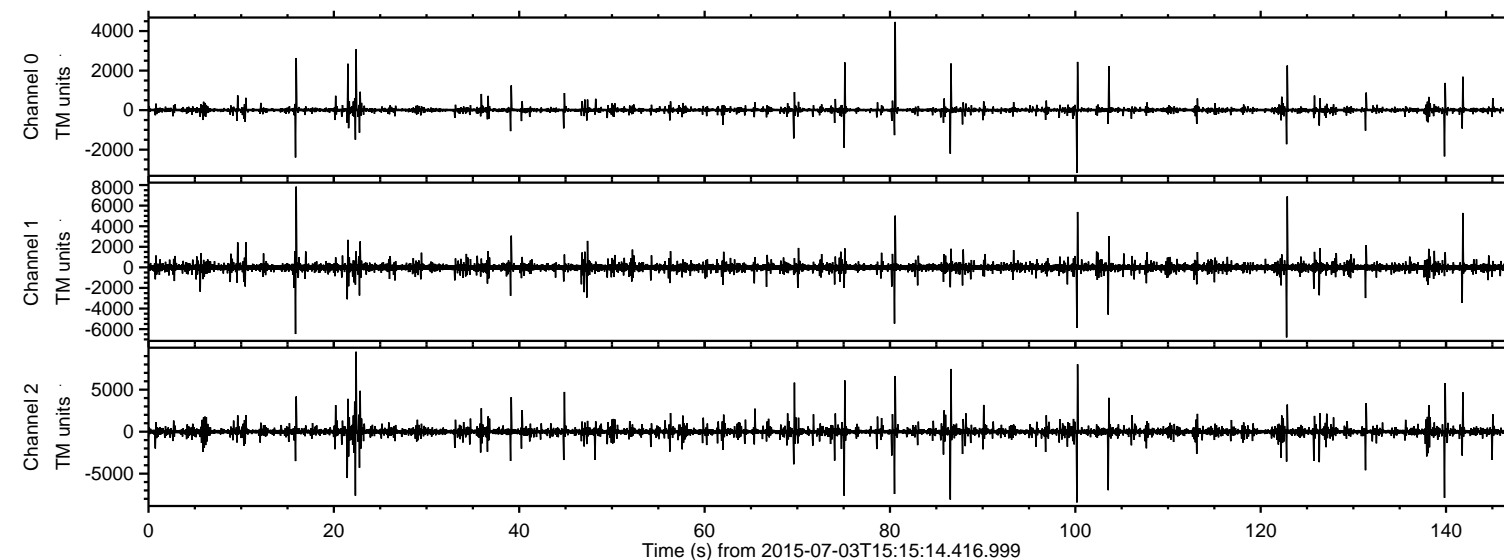

ELMAVAN 3D WAVEFORMS (Measured data sampled at 50 kHz) 51000 packets of 144 samples from 2015-07-03T15:15:14.416.999. Part 23/147

Processed Fri Jul 3 23:26:27 2015 by ELM ver.2012-10-06 from 001\_\_elm20150703\_151513\_\_dat00.bin

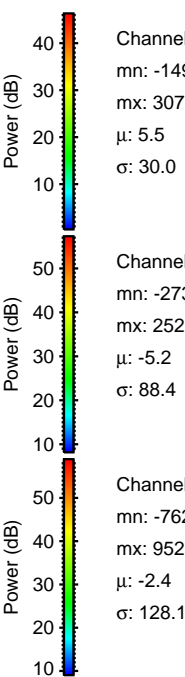
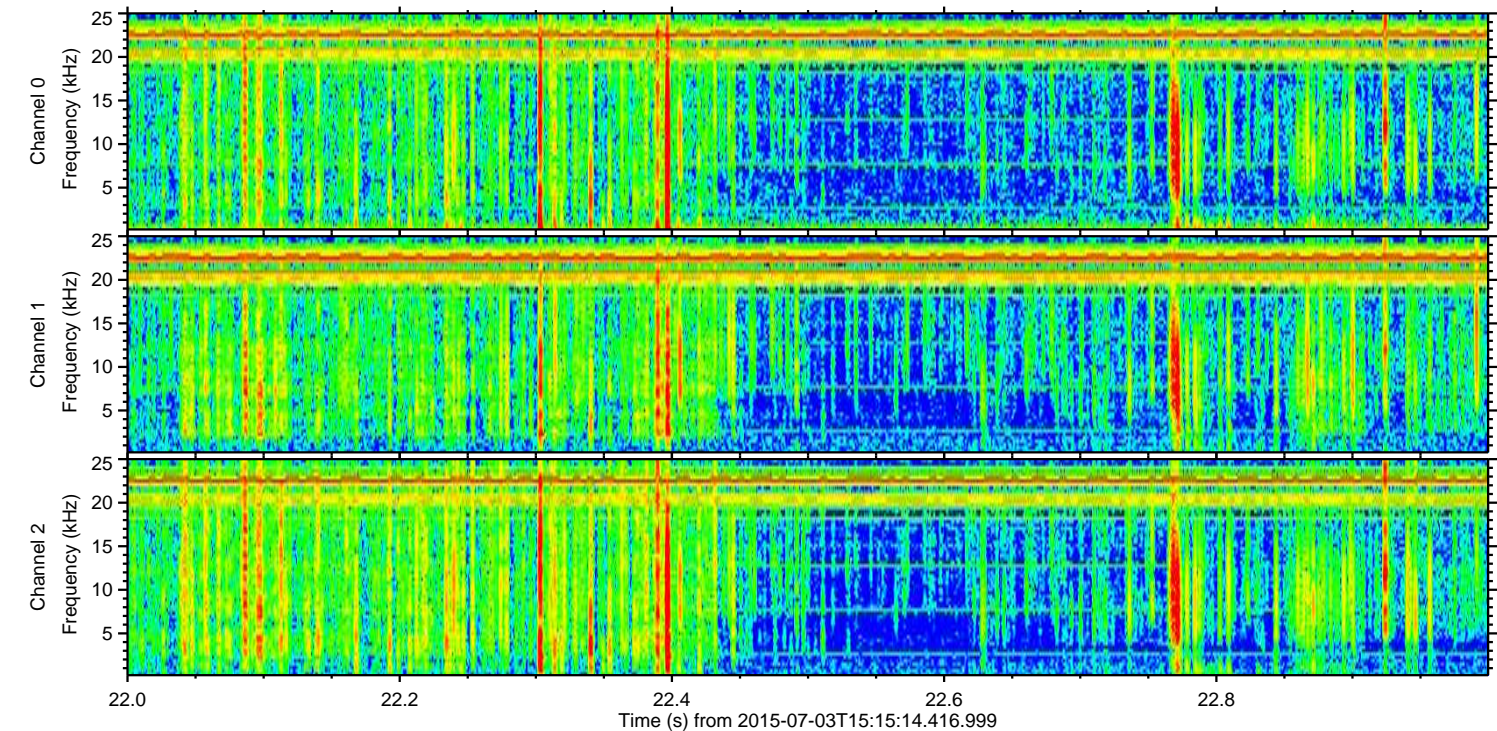
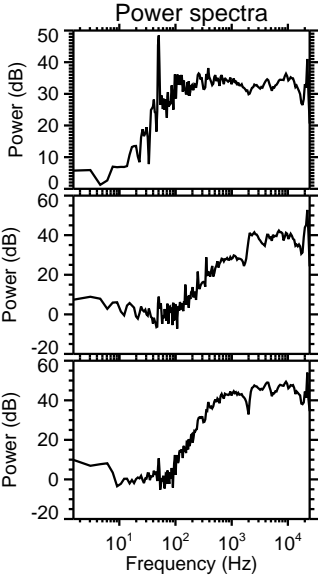
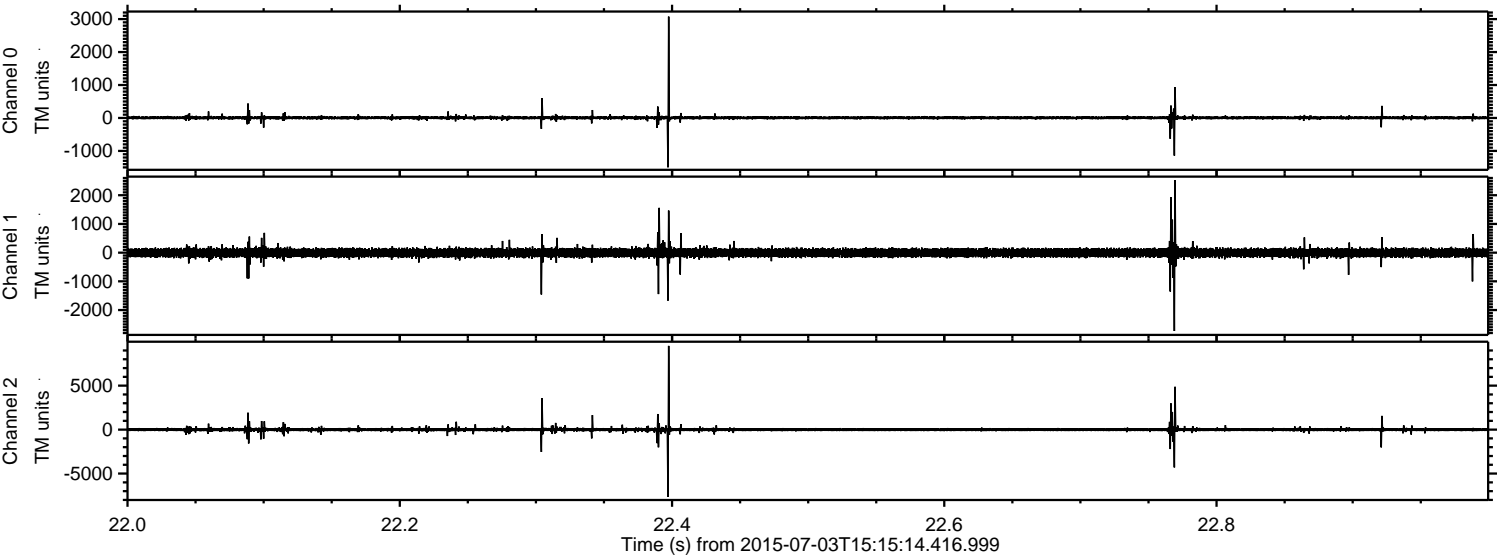

ELMAVAN 3D WAVEFORMS (Measured data sampled at 50 kHz) 51000 packets of 144 samples from 2015-07-03T15:15:14.416.999. Part 101/147

Processed Fri Jul 3 23:26:28 2015 by ELM ver.2012-10-06 from 001\_\_elm20150703\_151513\_\_dat00.bin

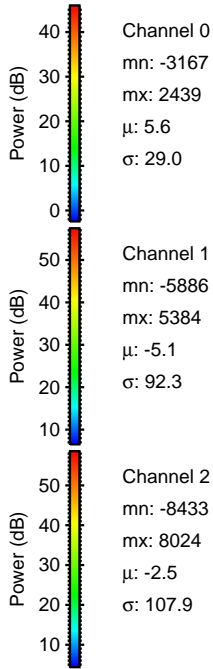
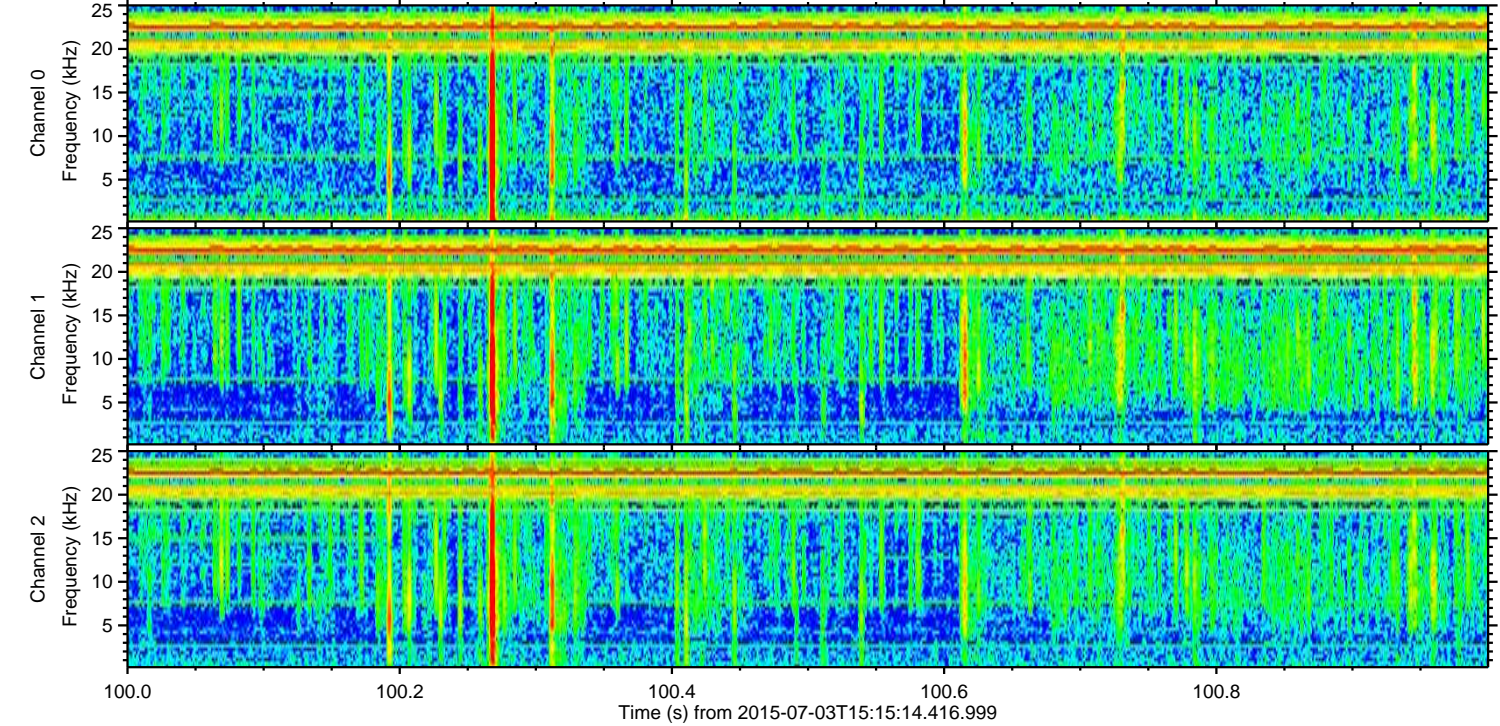
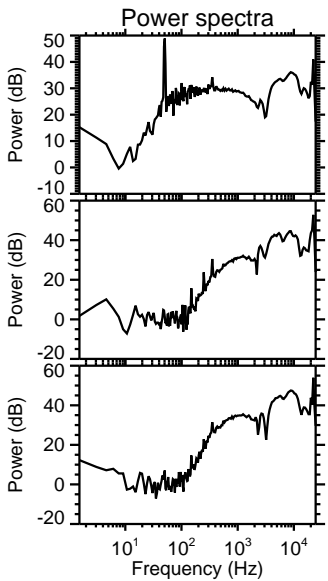
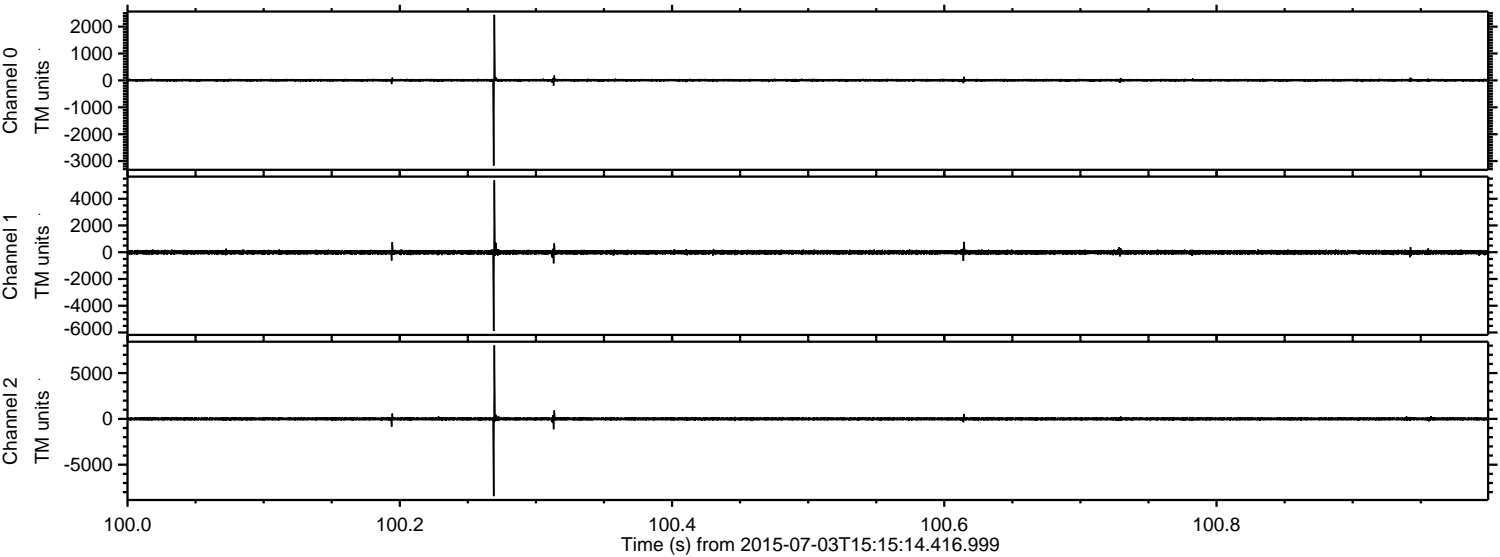



ELMAVAN 3D WAVEFORMS (Measured data sampled at 50 kHz) 51000 packets of 144 samples from 2015-07-03T15:15:14.416.999. Part 87/147

Processed Fri Jul 3 23:26:29 2015 by ELM ver.2012-10-06 from 001\_\_elm20150703\_151513\_\_dat00.bin

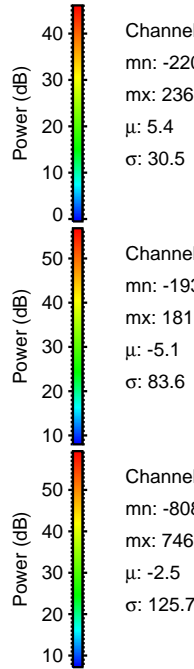
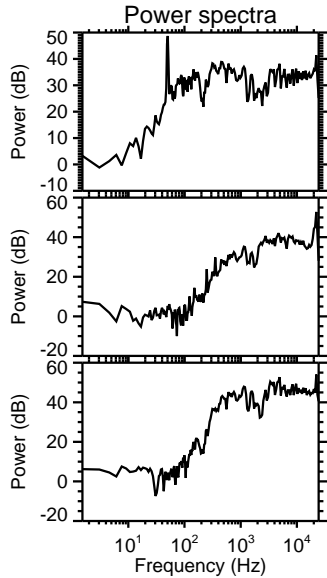
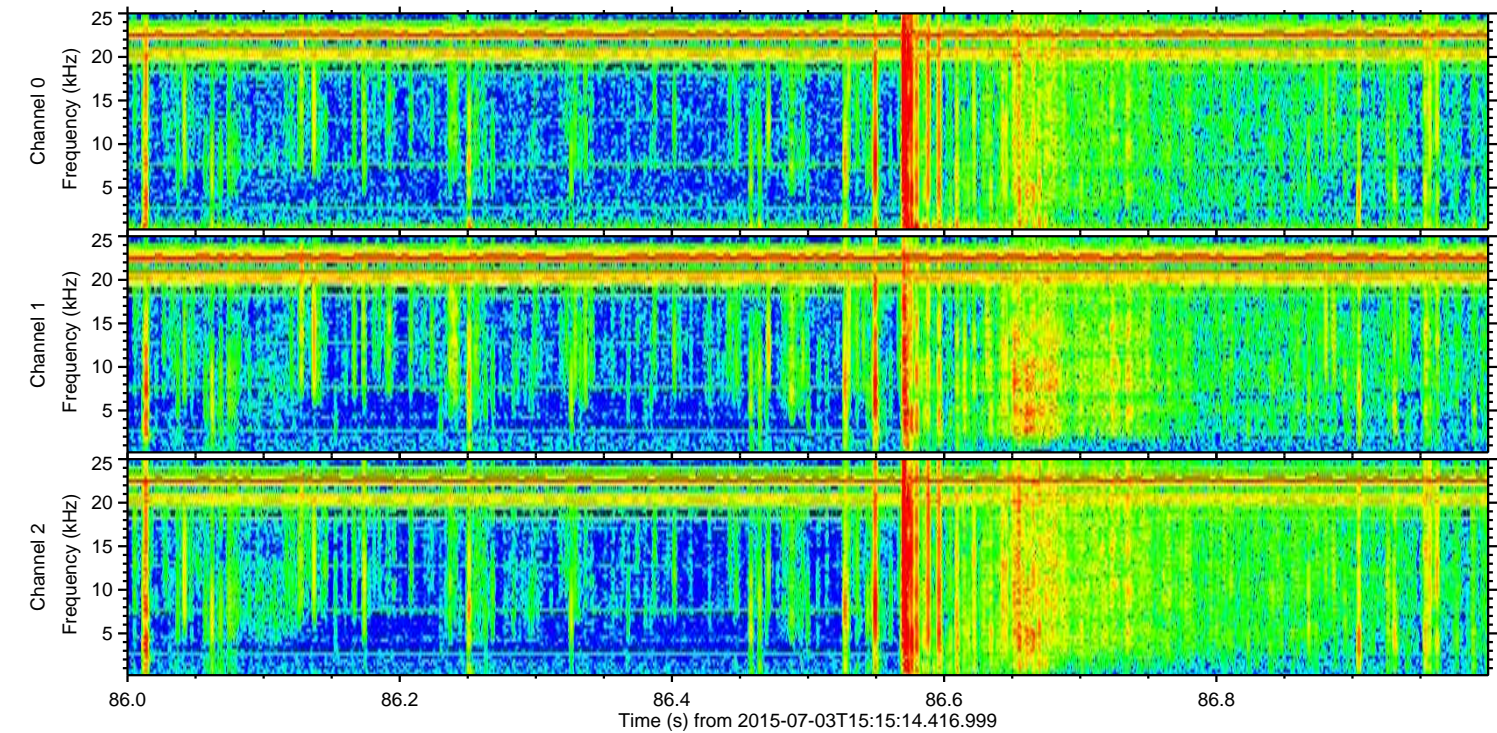
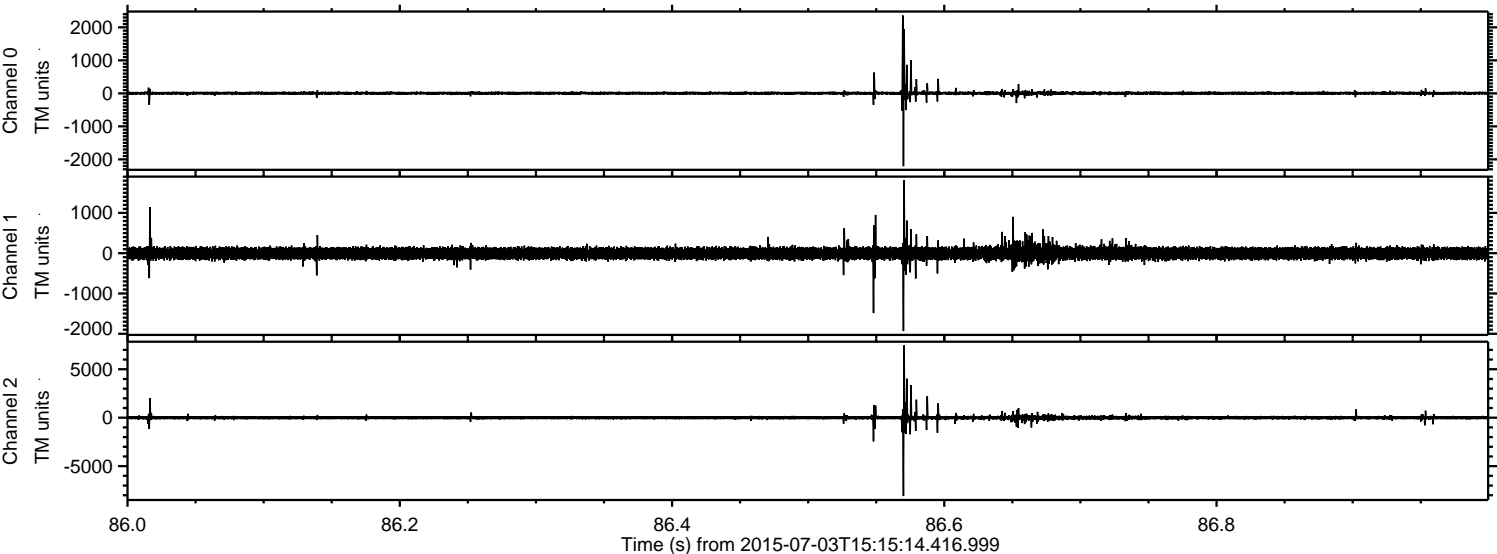

ELMAVAN 3D WAVEFORMS (Measured data sampled at 50 kHz) 51000 packets of 144 samples from 2015-07-03T15:15:14.416.999. Part 140/147

Processed Fri Jul 3 23:26:31 2015 by ELM ver.2012-10-06 from 001\_\_elm20150703\_151513\_\_dat00.bin

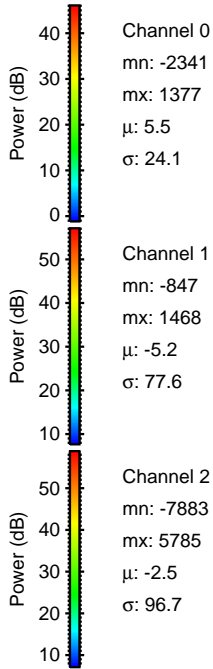
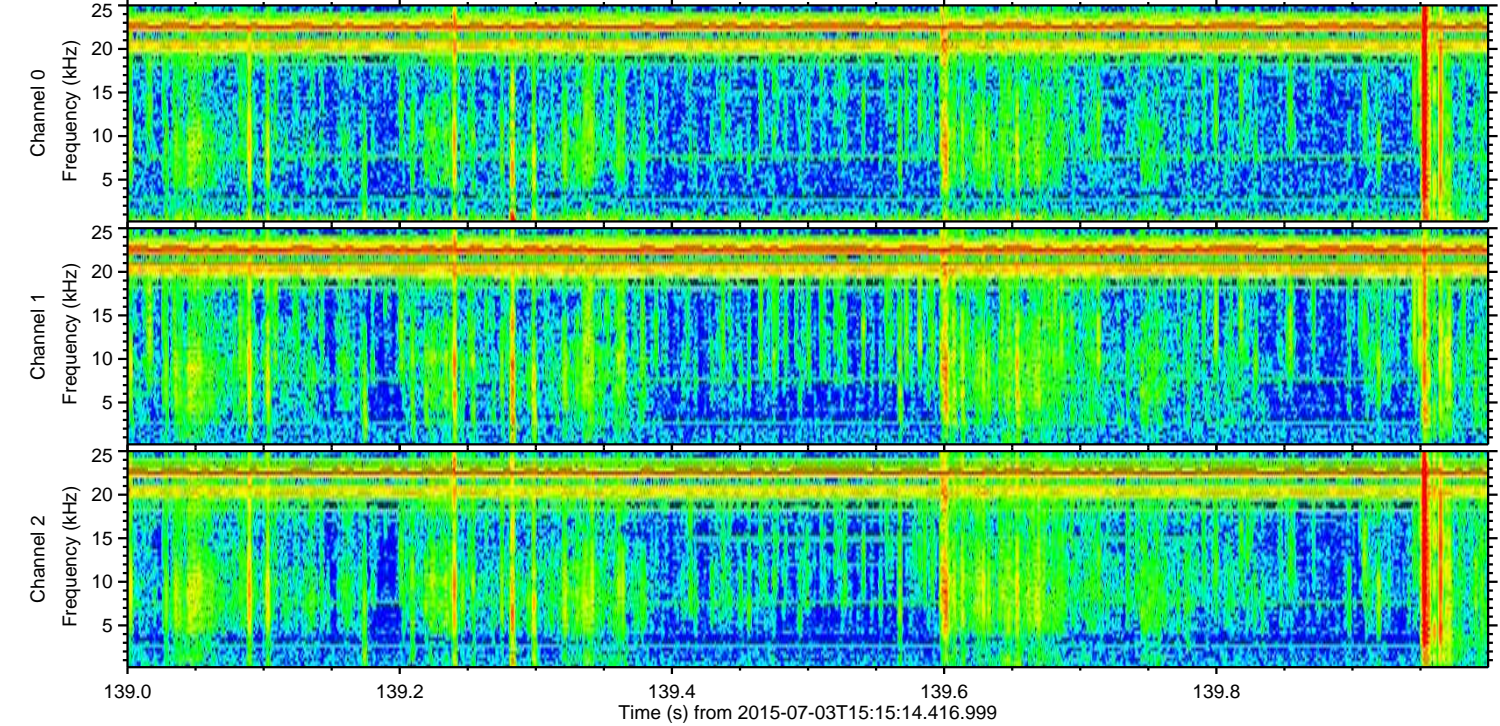
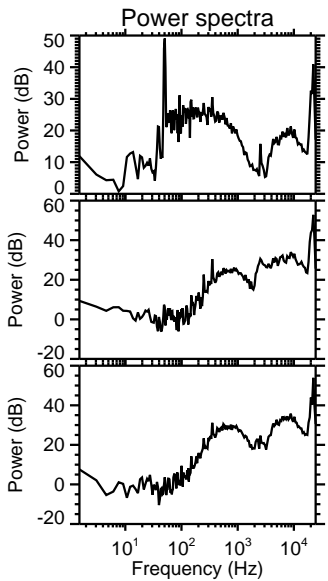
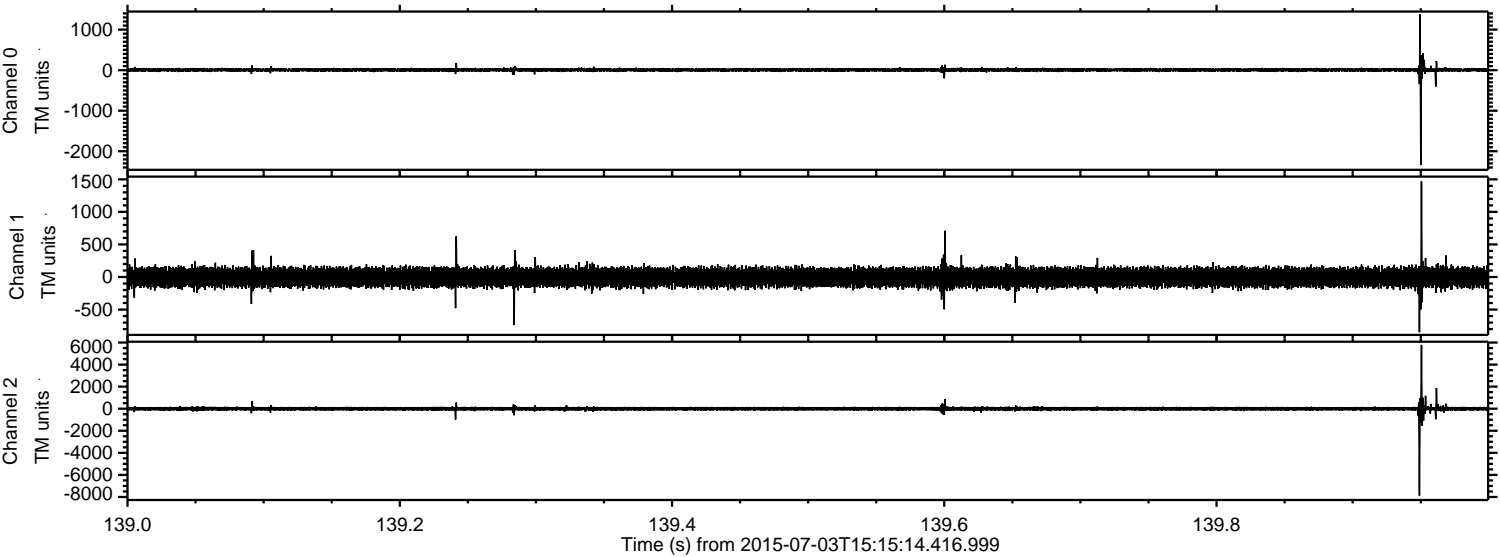

Channel 0  
mn: -2341  
mx: 1377  
 $\mu$ : 5.5  
 $\sigma$ : 24.1

Channel 1  
mn: -847  
mx: 1468  
 $\mu$ : -5.2  
 $\sigma$ : 77.6

Channel 2  
mn: -7883  
mx: 5785  
 $\mu$ : -2.5  
 $\sigma$ : 96.7



ELMAVAN 3D WAVEFORMS (Measured data sampled at 50 kHz) 51000 packets of 144 samples from 2015-07-03T15:15:14.416.999. Part 16/147

Processed Fri Jul 3 23:26:32 2015 by ELM ver.2012-10-06 from 001\_\_elm20150703\_151513\_\_dat00.bin

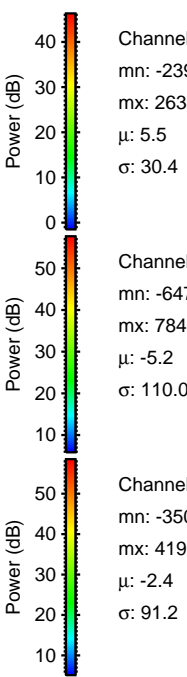
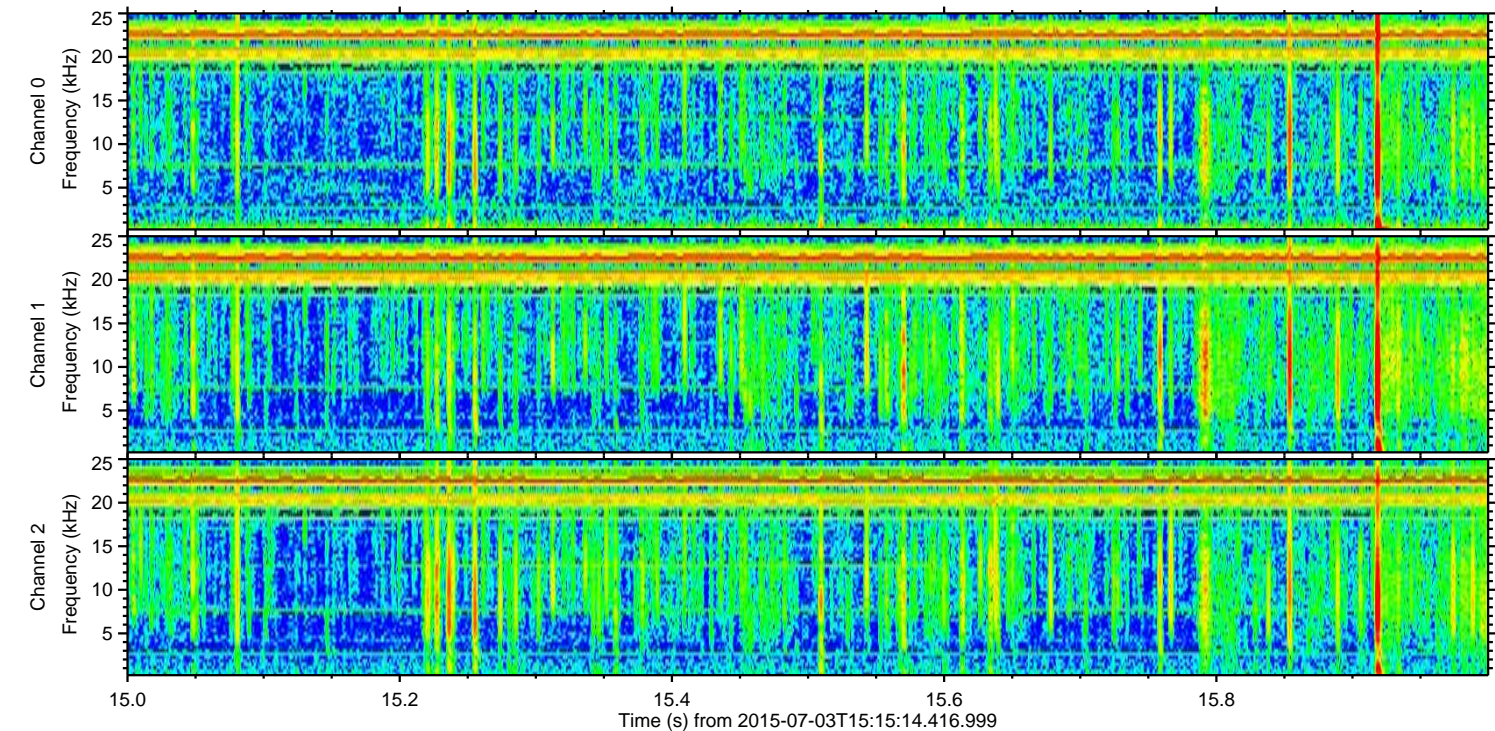
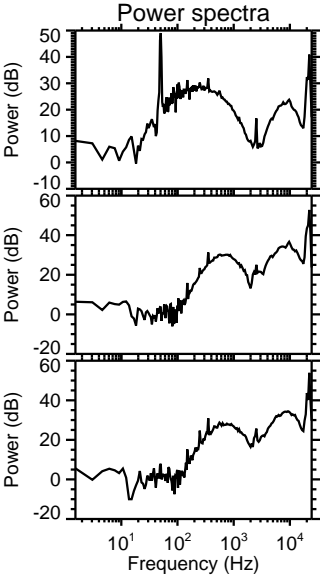
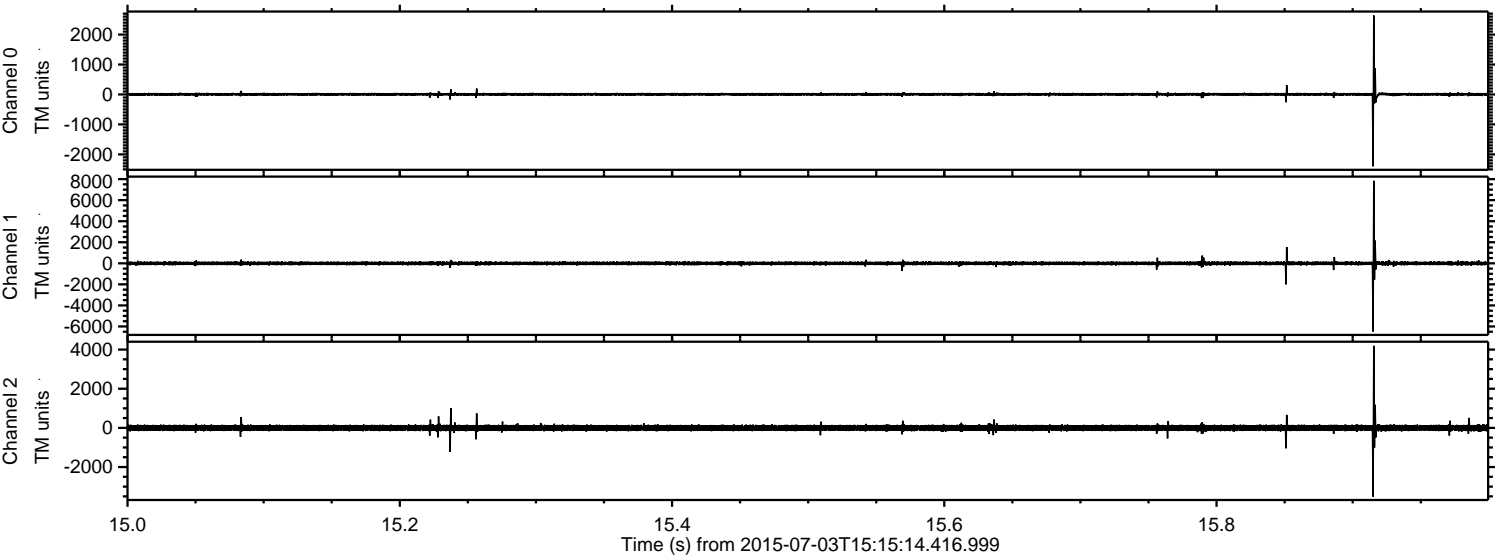

Channel 0  
mn: -2396  
mx: 2638  
 $\mu$ : 5.5  
 $\sigma$ : 30.4

Channel 1  
mn: -6477  
mx: 7843  
 $\mu$ : -5.2  
 $\sigma$ : 110.0

Channel 2  
mn: -3509  
mx: 4192  
 $\mu$ : -2.4  
 $\sigma$ : 91.2

ELMAVAN 3D WAVEFORMS (Measured data sampled at 50 kHz) 51000 packets of 144 samples from 2015-07-03T15:15:14.416.999. Part 76/147

Processed Fri Jul 3 23:26:33 2015 by ELM ver.2012-10-06 from 001\_\_elm20150703\_151513\_\_dat00.bin

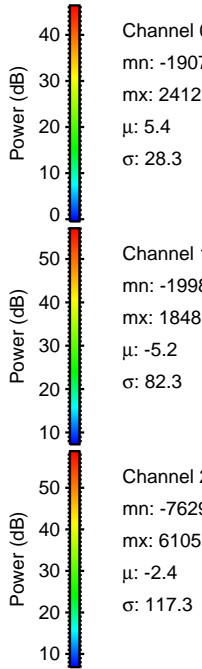
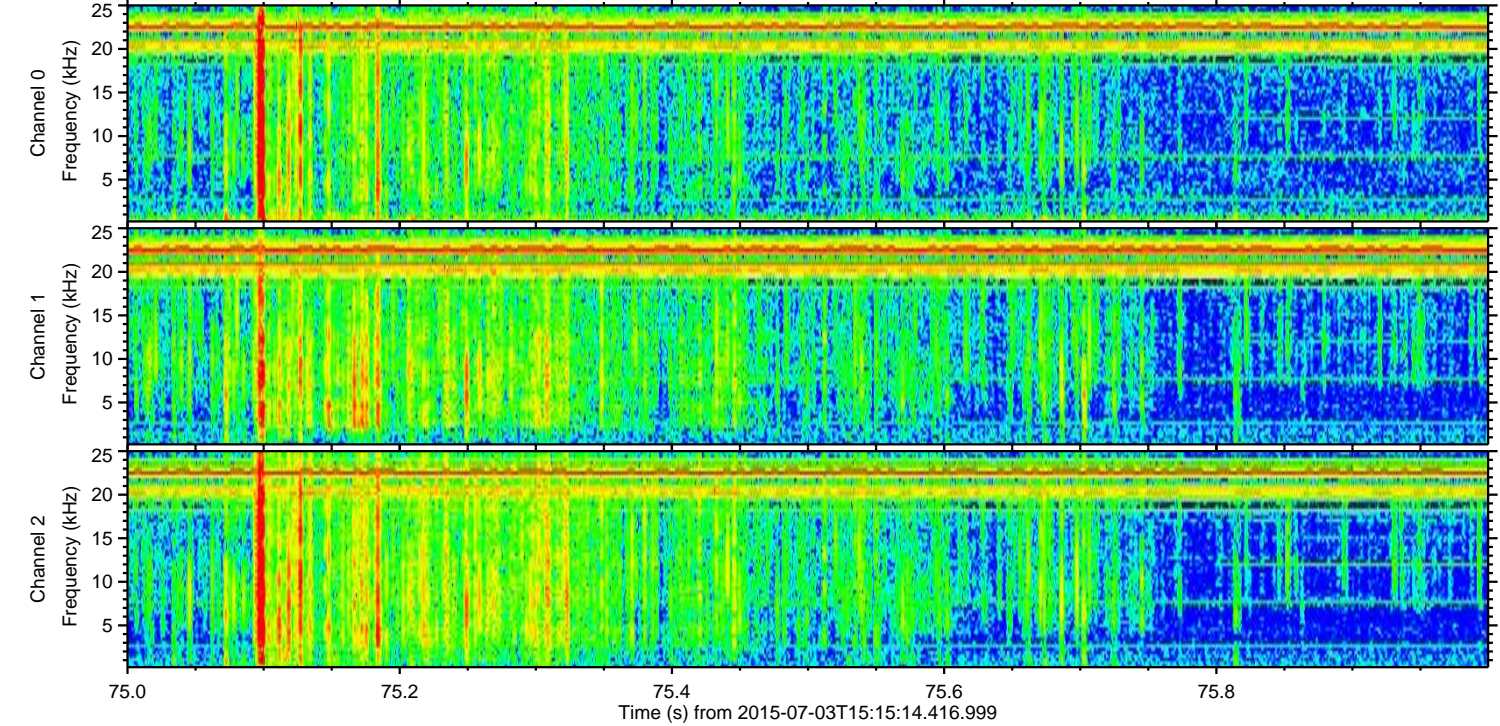
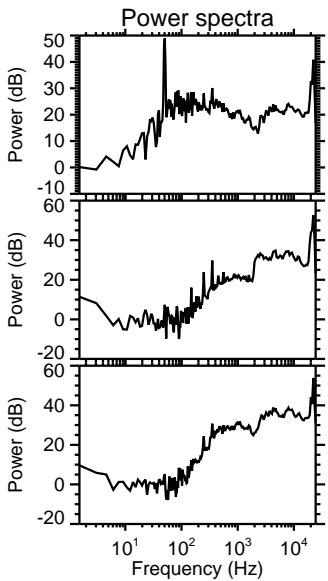
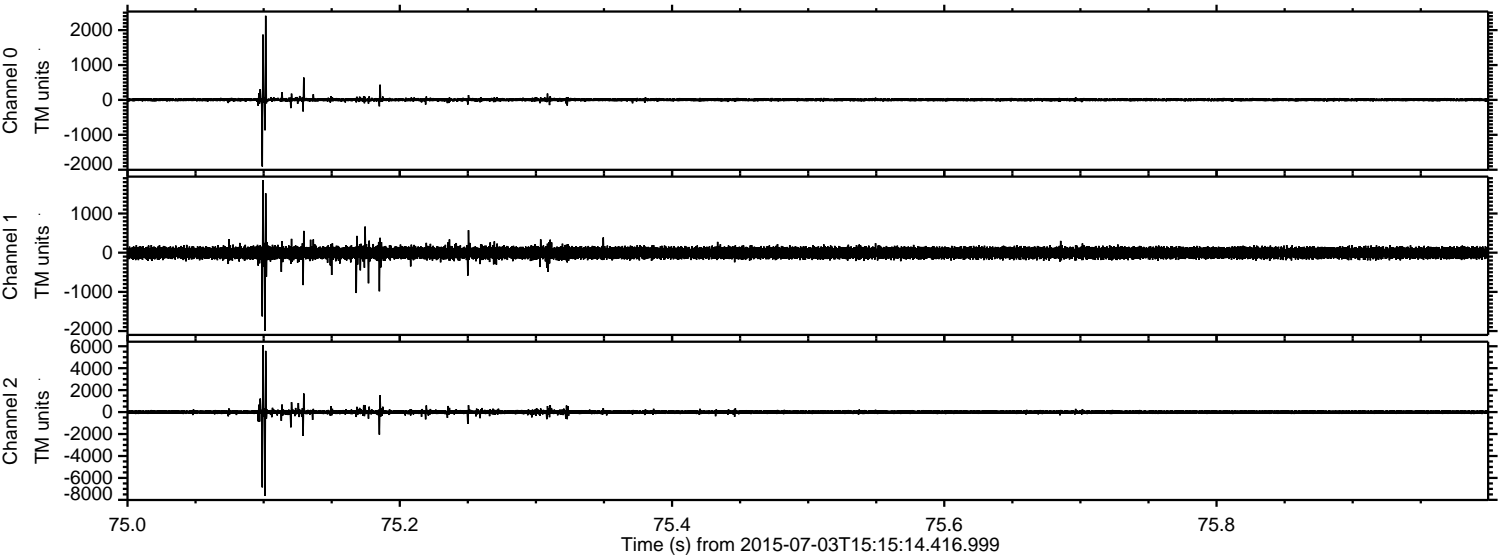

Channel 0  
mn: -1907  
mx: 2412  
 $\mu$ : 5.4  
 $\sigma$ : 28.3

Channel 1  
mn: -1998  
mx: 1848  
 $\mu$ : -5.2  
 $\sigma$ : 82.3

Channel 2  
mn: -7629  
mx: 6105  
 $\mu$ : -2.4  
 $\sigma$ : 117.3



Processed Fri Jul 3 23:26:34 2015 by ELM ver.2012-10-06 from 001\_\_elm20150703\_151513\_\_dat00.bin

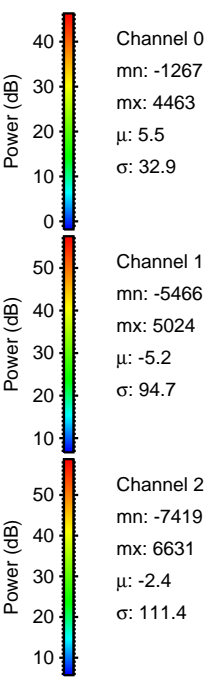
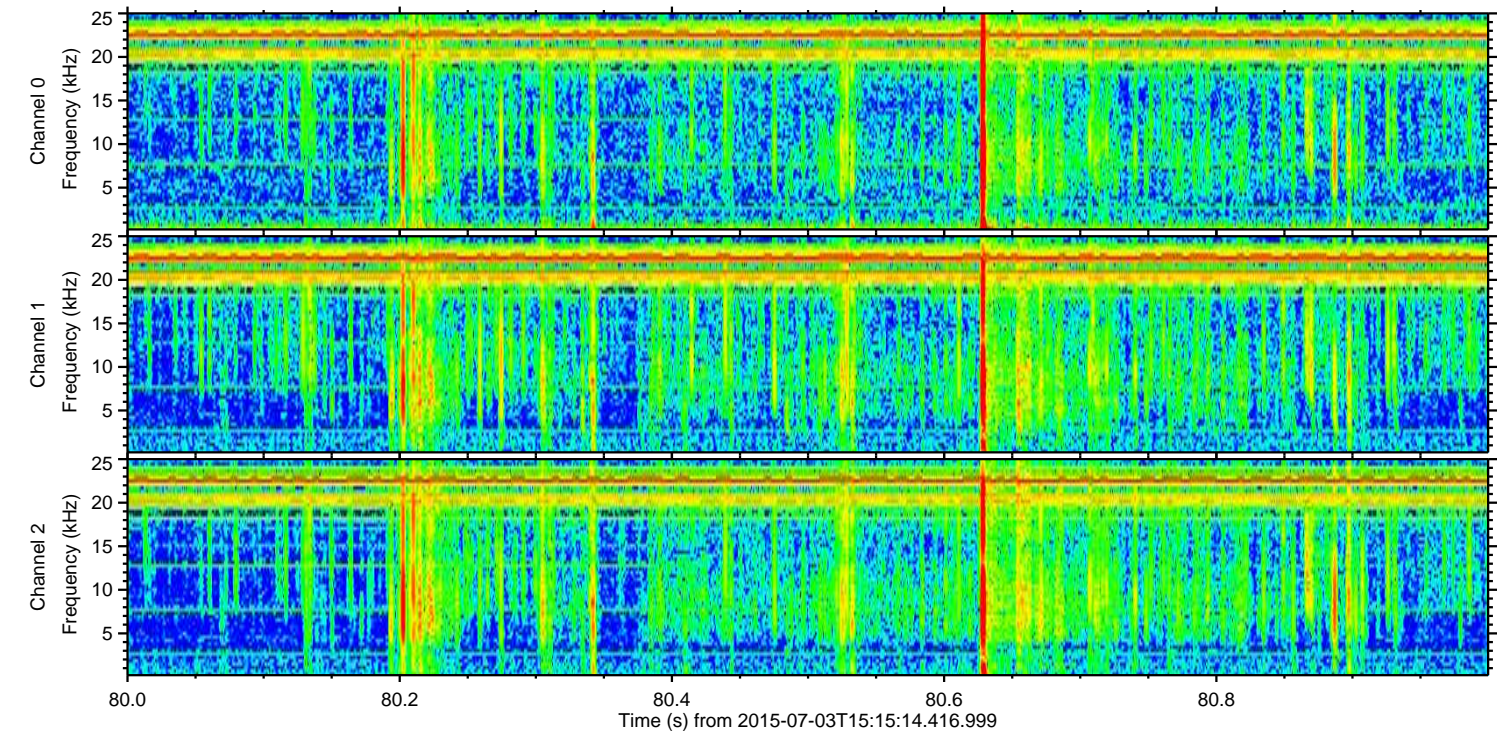
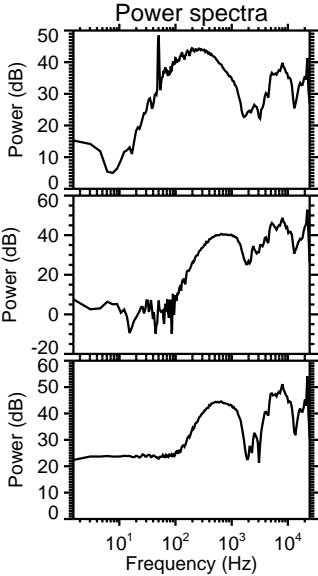
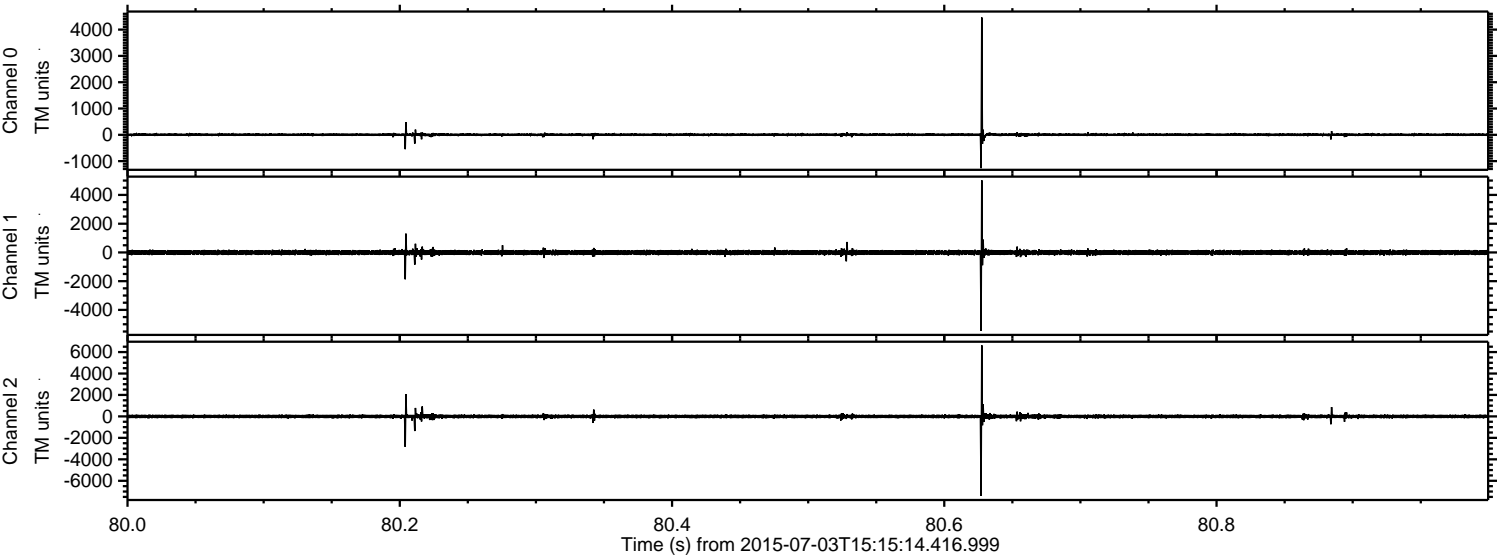



ELMAVAN 3D WAVEFORMS (Measured data sampled at 50 kHz) 51000 packets of 144 samples from 2015-07-03T15:15:14.416.999. Part 104/147

Processed Fri Jul 3 23:26:35 2015 by ELM ver.2012-10-06 from 001\_\_elm20150703\_151513\_\_dat00.bin

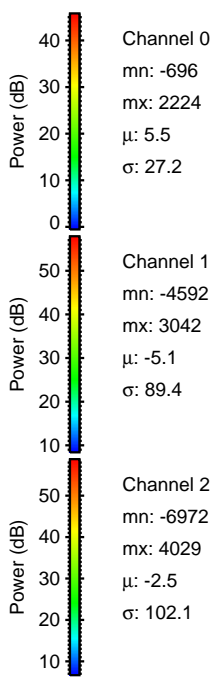
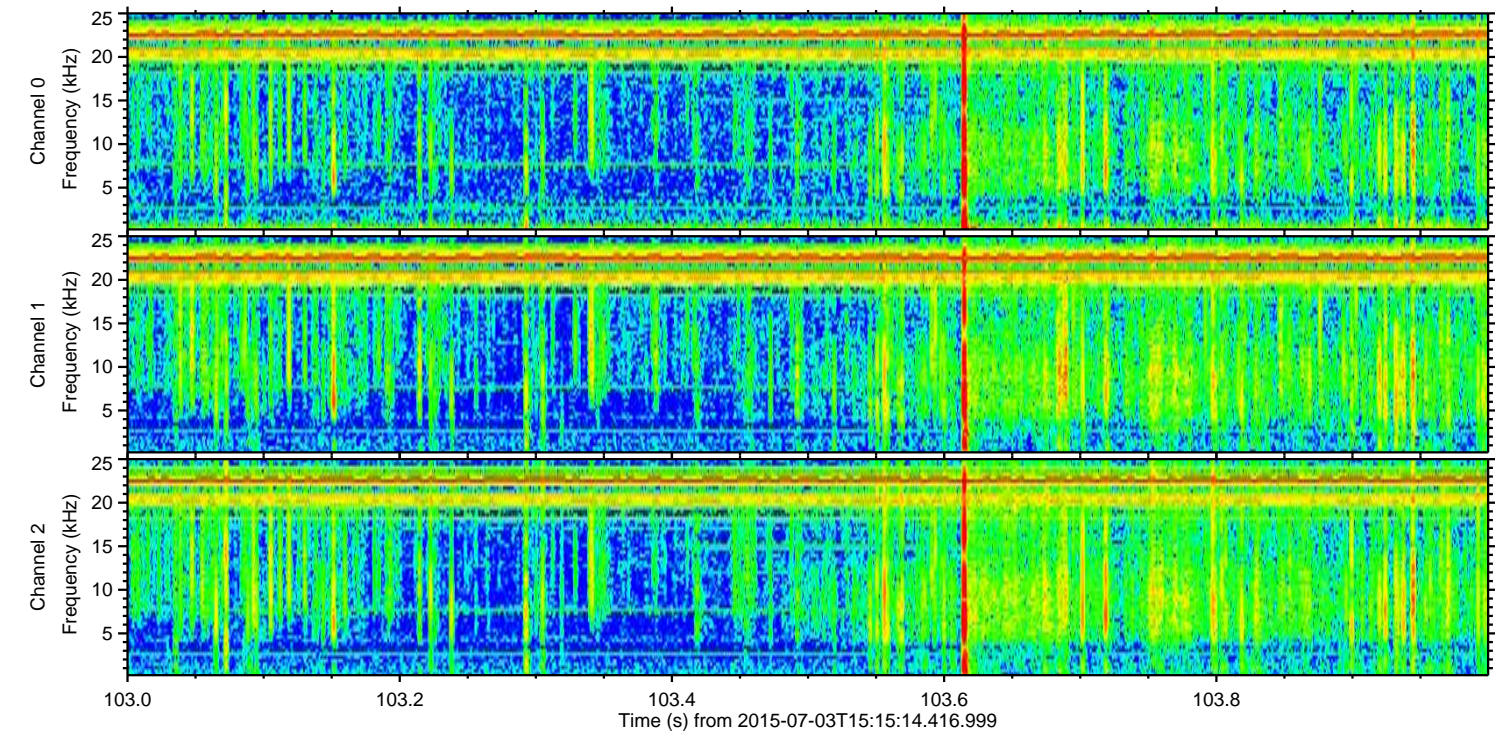
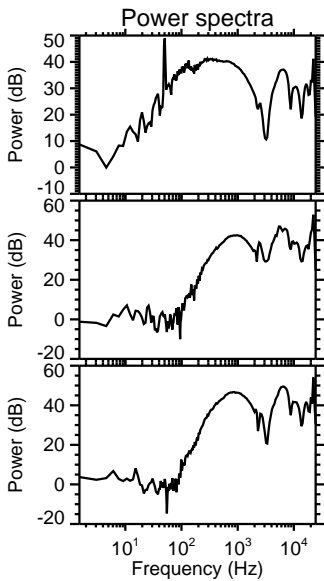
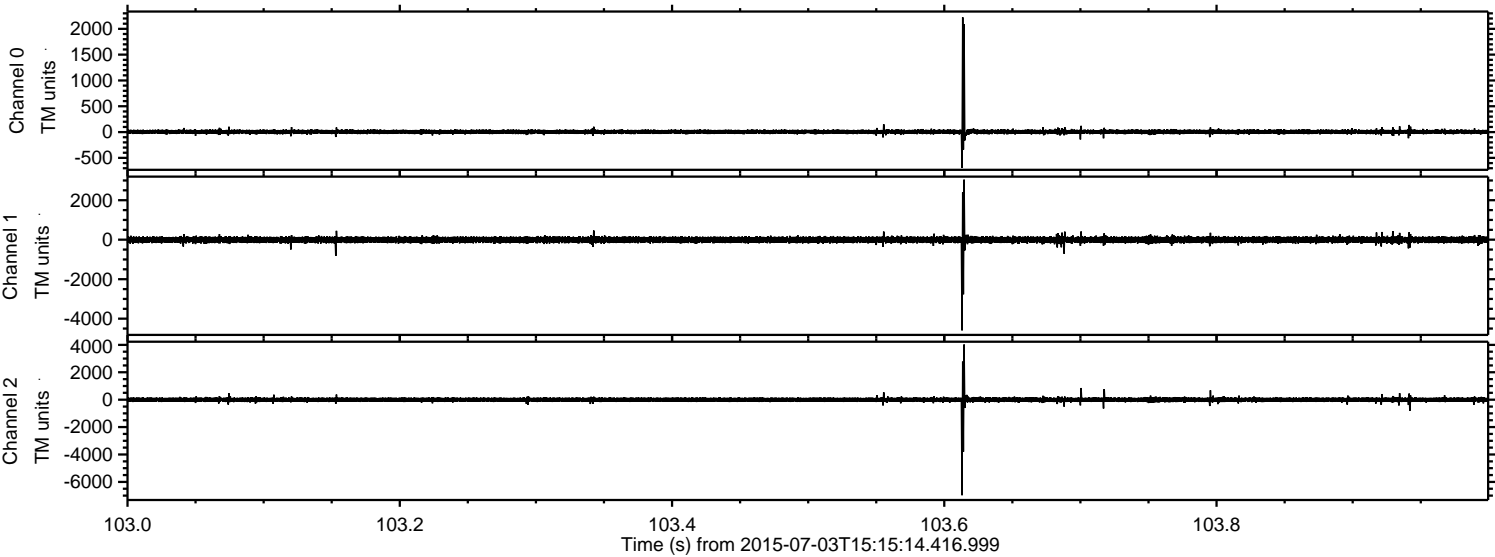

Channel 0  
mn: -696  
mx: 2224  
 $\mu$ : 5.5  
 $\sigma$ : 27.2

Channel 1  
mn: -4592  
mx: 3042  
 $\mu$ : -5.1  
 $\sigma$ : 89.4

Channel 2  
mn: -6972  
mx: 4029  
 $\mu$ : -2.5  
 $\sigma$ : 102.1



ELMAVAN 3D WAVEFORMS (Measured data sampled at 50 kHz) 51000 packets of 144 samples from 2015-07-03T15:15:14.416.999. Part 123/147

Processed Fri Jul 3 23:26:36 2015 by ELM ver.2012-10-06 from 001\_\_elm20150703\_151513\_\_dat00.bin

