

ELMAVAN 3D WAVEFORMS (Measured data sampled at 50 kHz) 51000 packets of 144 samples from 2015-07-03T08:39:58.075.000.

Processed Fri Jul 3 10:46:27 2015 by ELM ver.2012-10-06 from 001__elm20150703_083957__dat00.bin

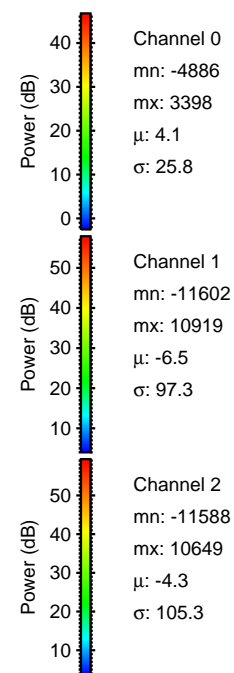
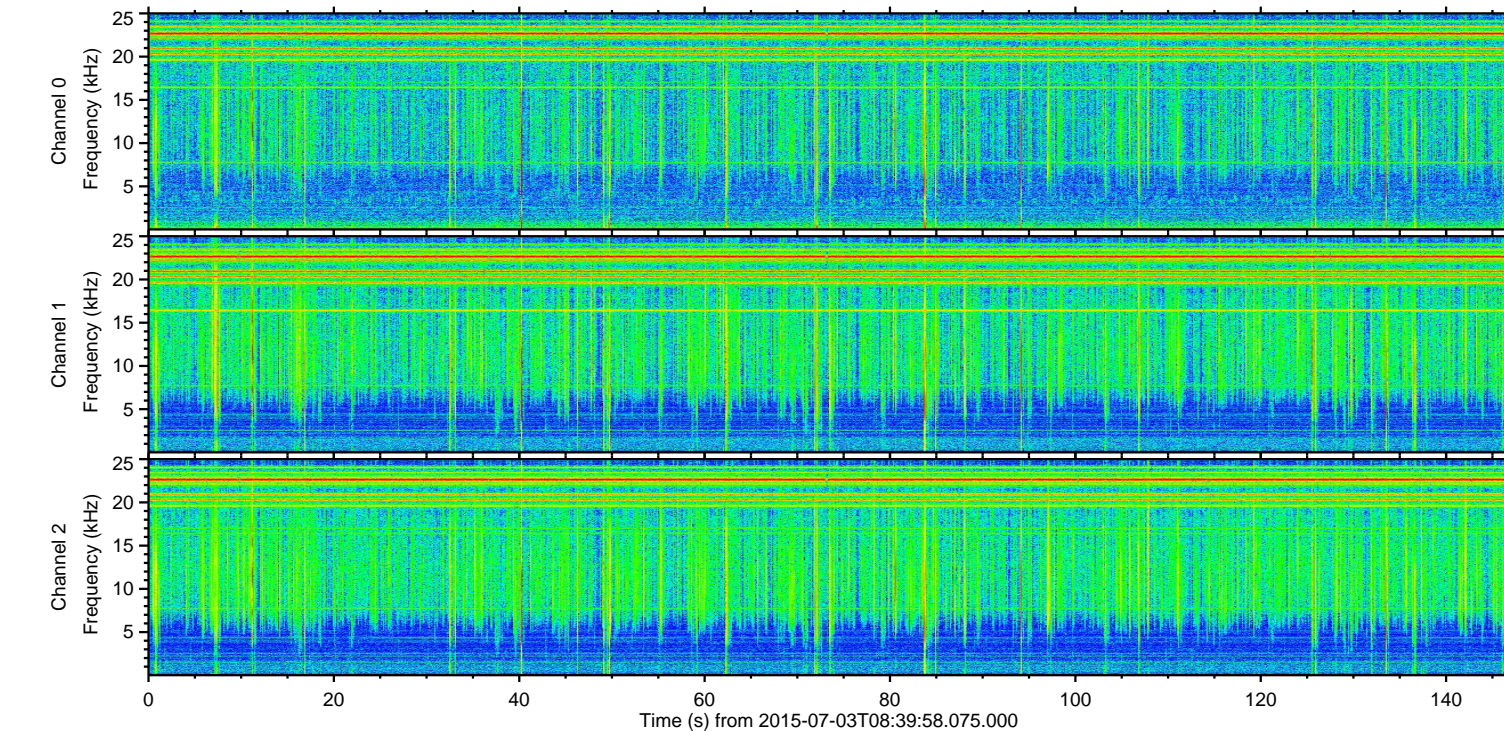
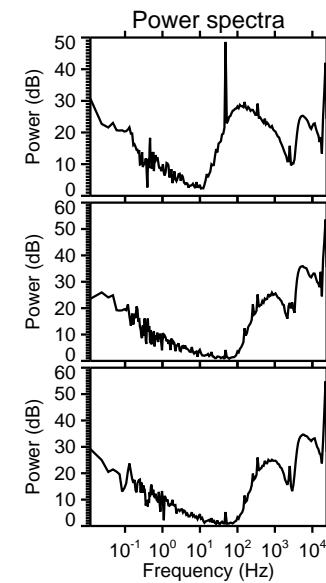
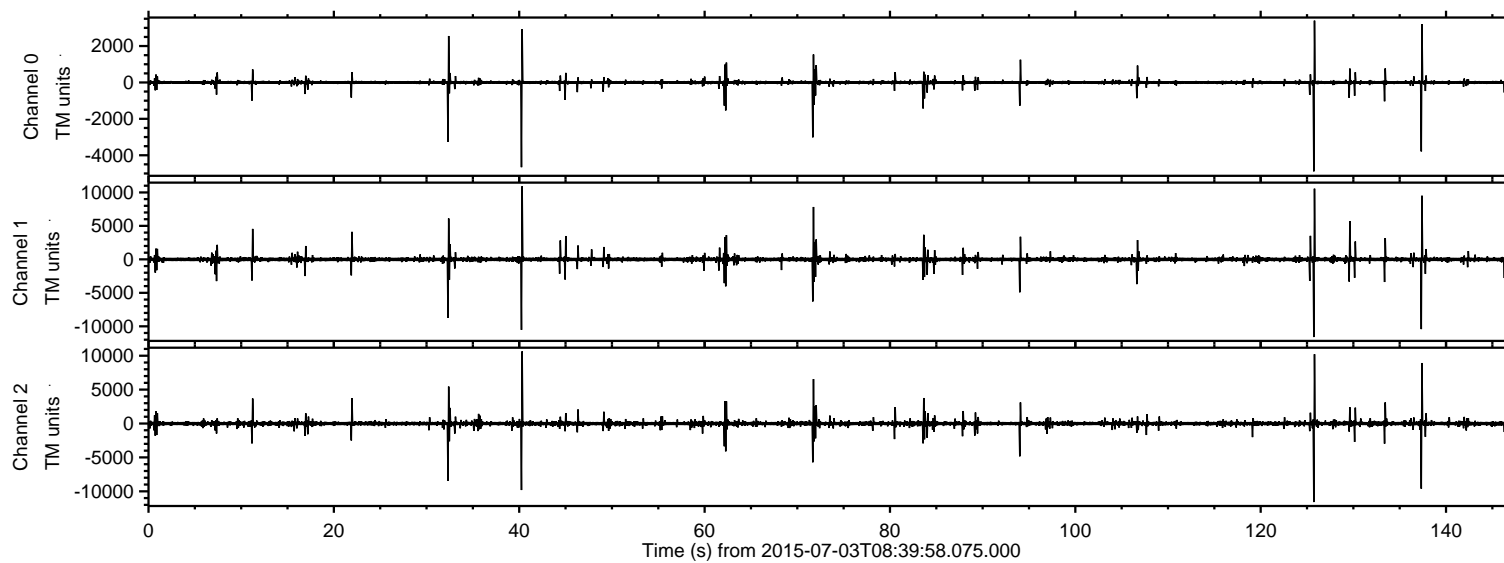

ELMAVAN 3D WAVEFORMS (Measured data sampled at 50 kHz) 51000 packets of 144 samples from 2015-07-03T08:39:58.075.000. Part 126/147

Processed Fri Jul 3 10:46:43 2015 by ELM ver.2012-10-06 from 001__elm20150703_083957__dat00.bin

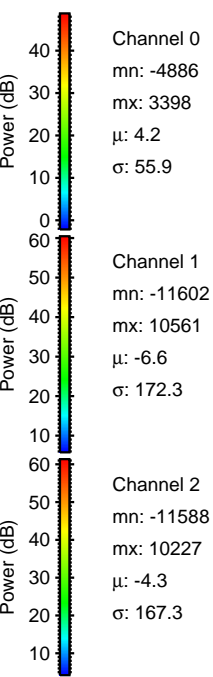
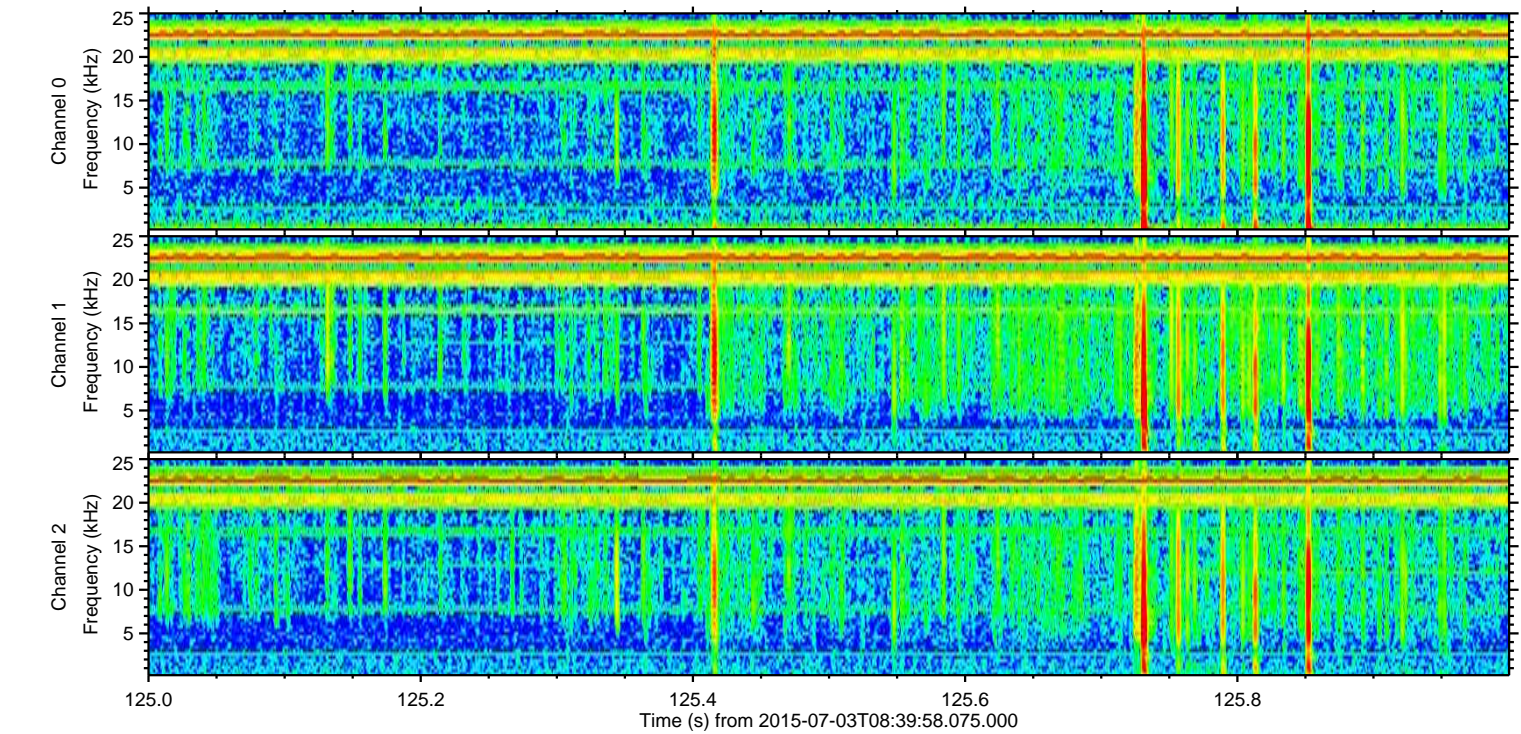
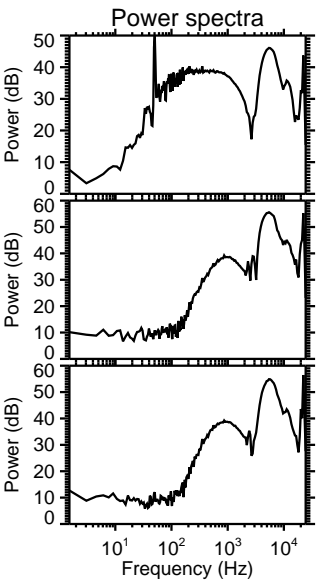
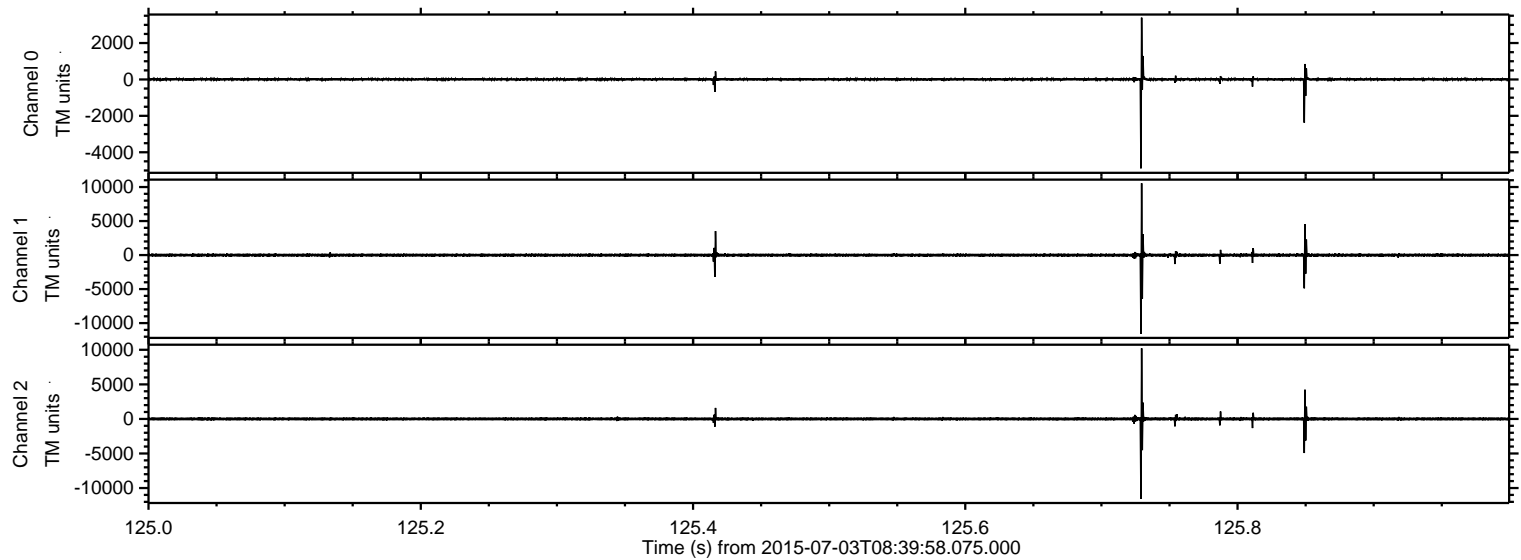

Processed Fri Jul 3 10:46:44 2015 by ELM ver.2012-10-06 from 001__elm20150703_083957__dat00.bin

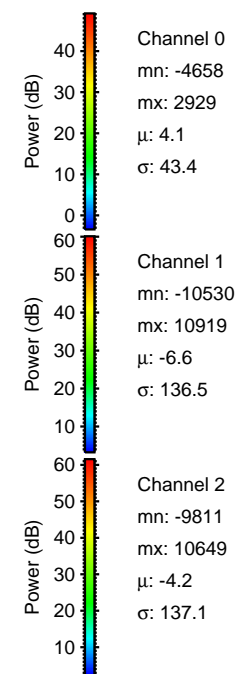
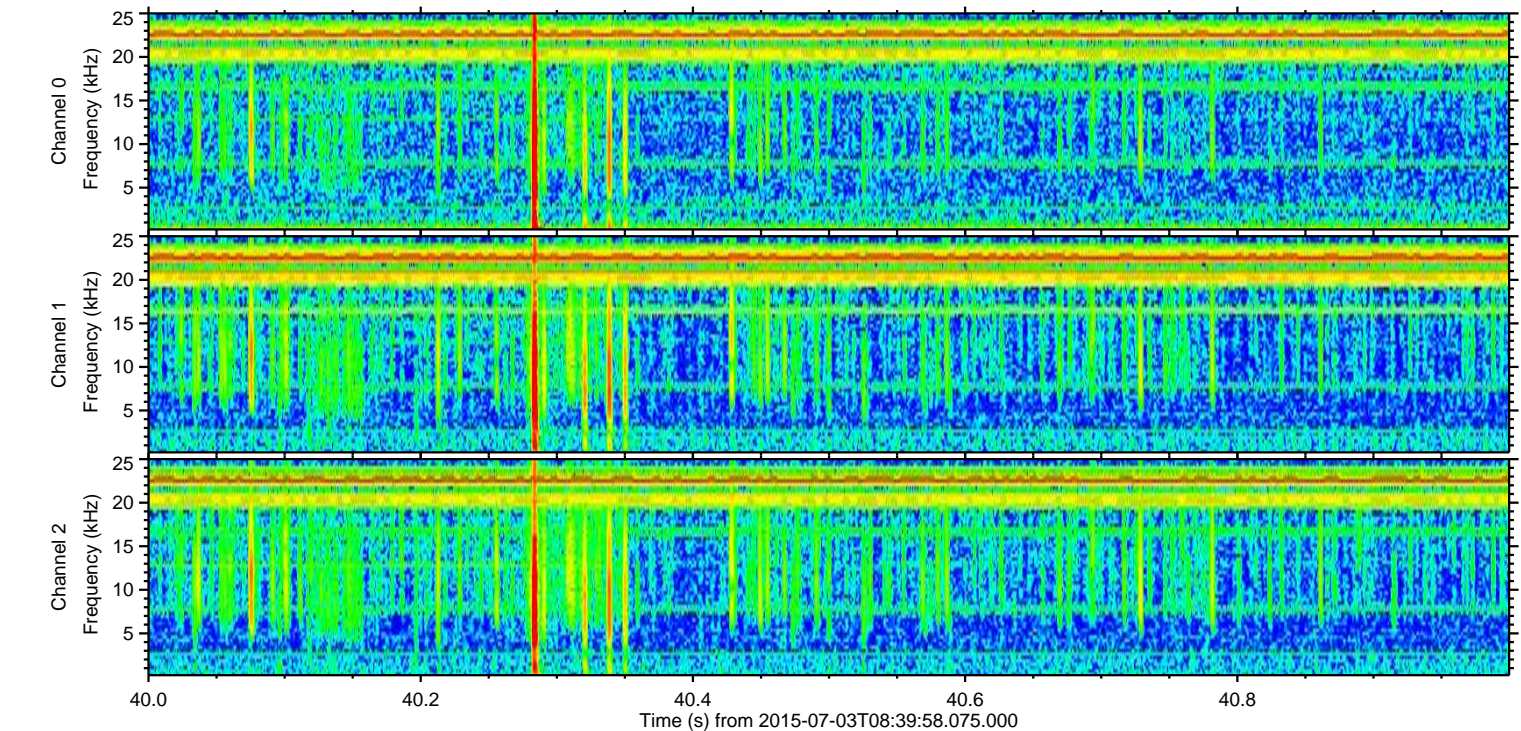
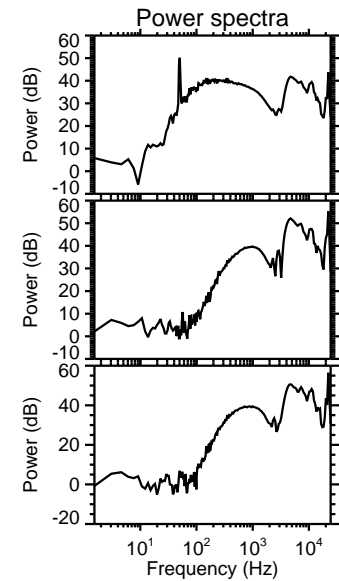
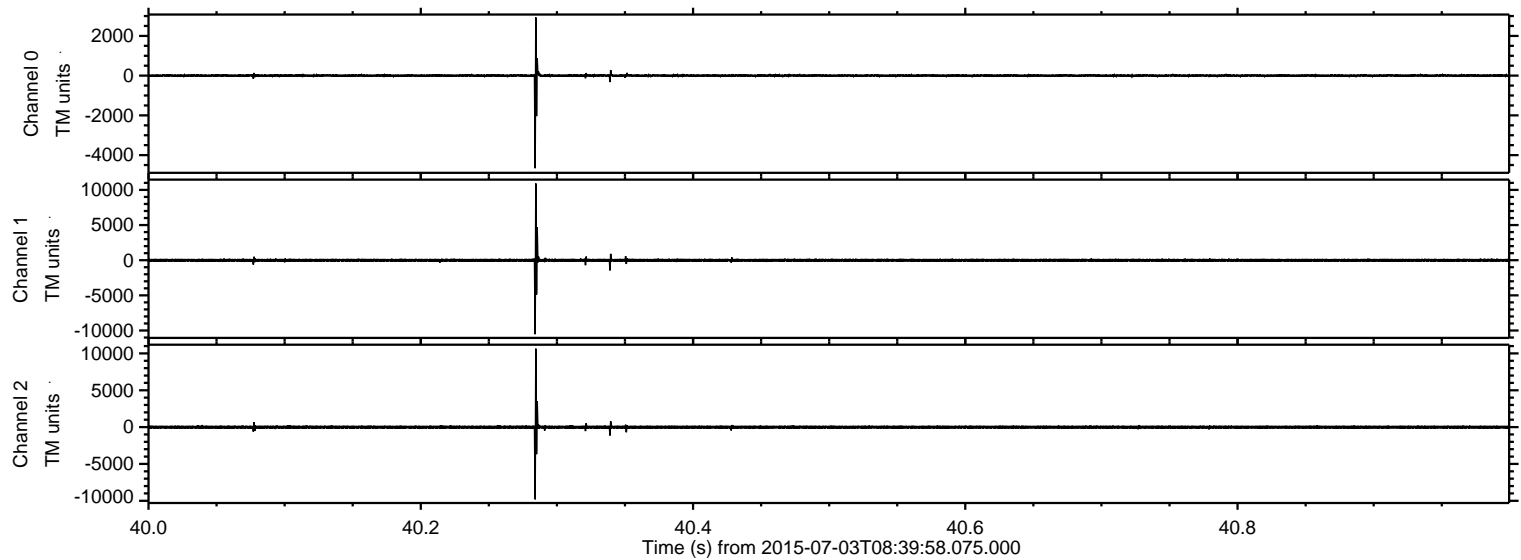

ELMAVAN 3D WAVEFORMS (Measured data sampled at 50 kHz) 51000 packets of 144 samples from 2015-07-03T08:39:58.075.000. Part 138/147

Processed Fri Jul 3 10:46:45 2015 by ELM ver.2012-10-06 from 001__elm20150703_083957__dat00.bin

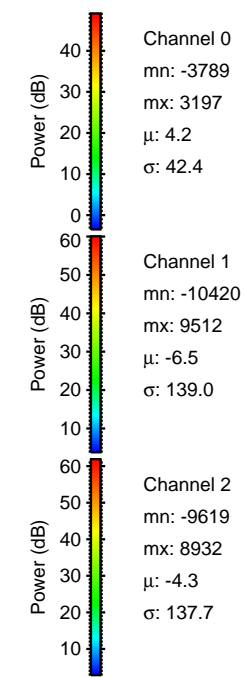
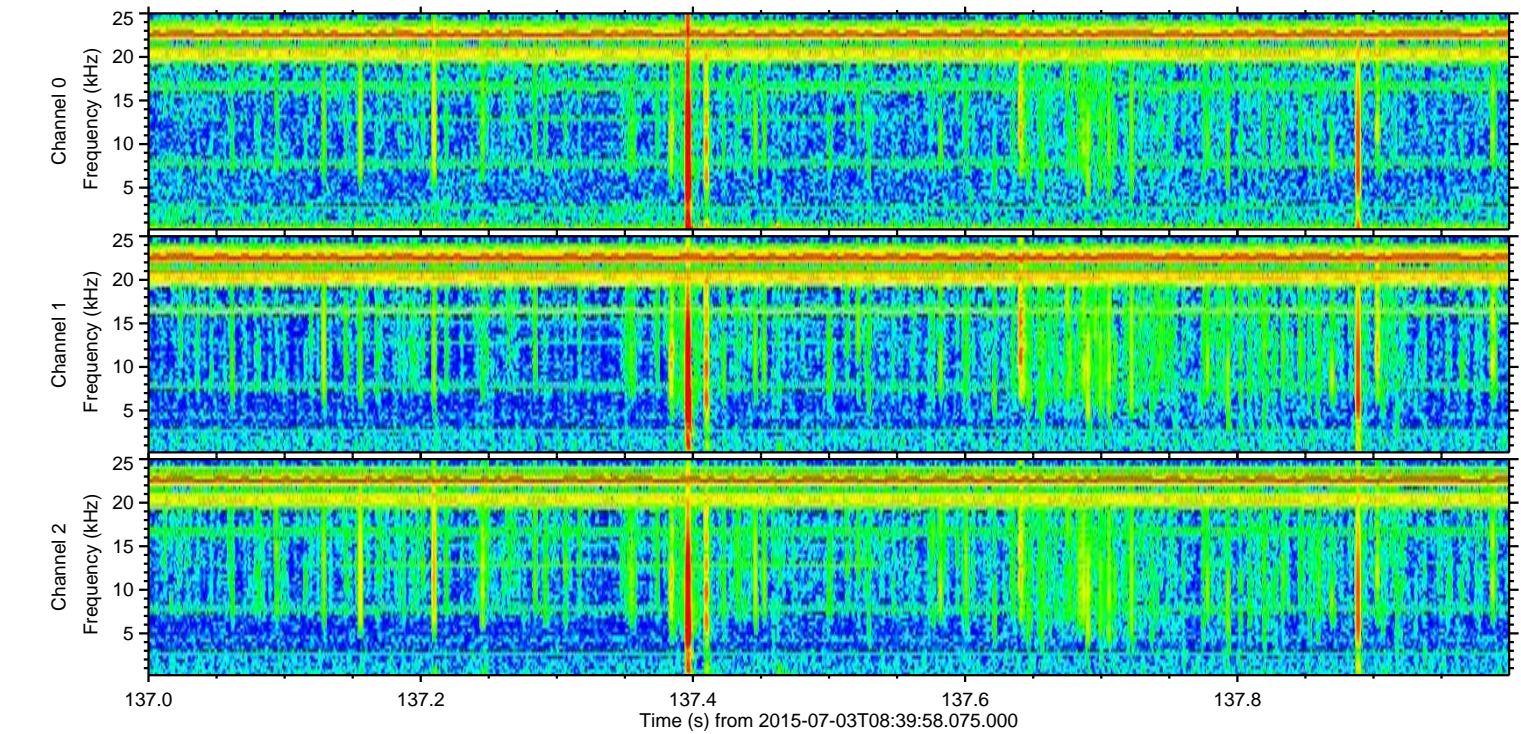
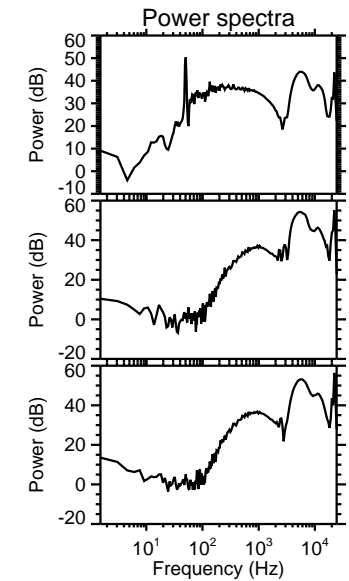
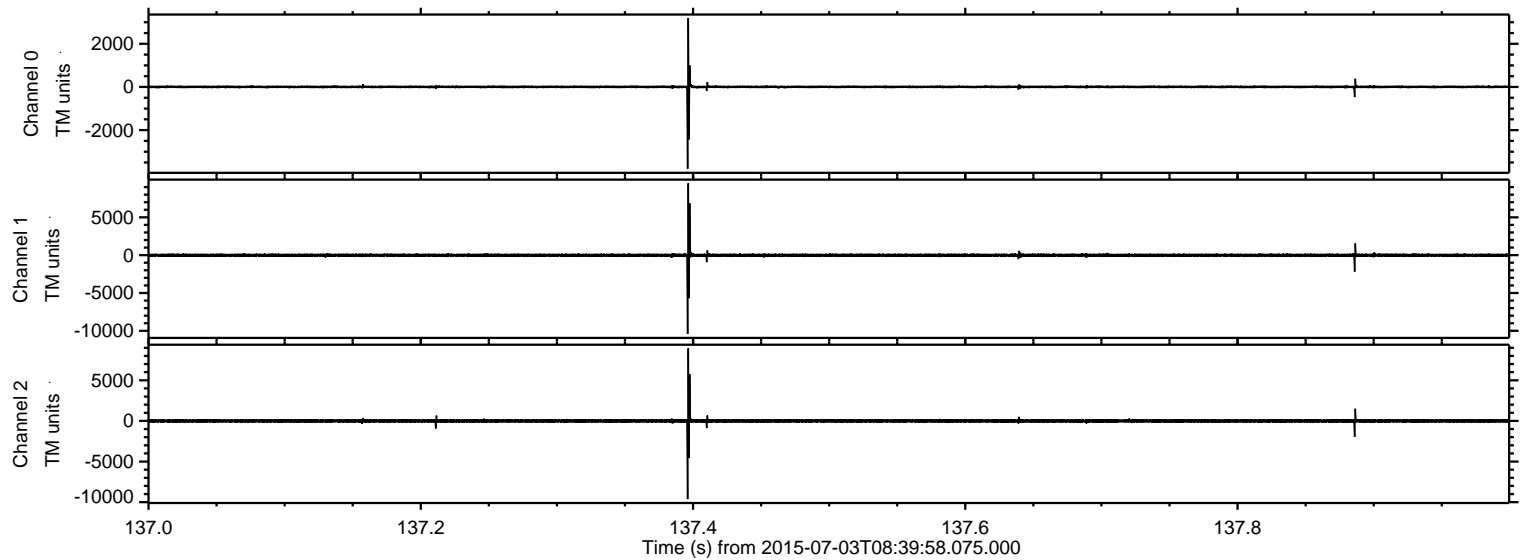

Channel 0
mn: -3789
mx: 3197
 μ : 4.2
 σ : 42.4

Channel 1
mn: -10420
mx: 9512
 μ : -6.5
 σ : 139.0

Channel 2
mn: -9619
mx: 8932
 μ : -4.3
 σ : 137.7

Processed Fri Jul 3 10:46:46 2015 by ELM ver.2012-10-06 from 001__elm20150703_083957__dat00.bin

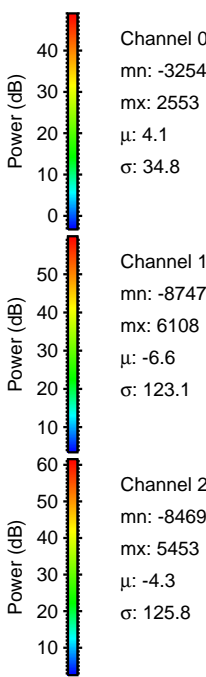
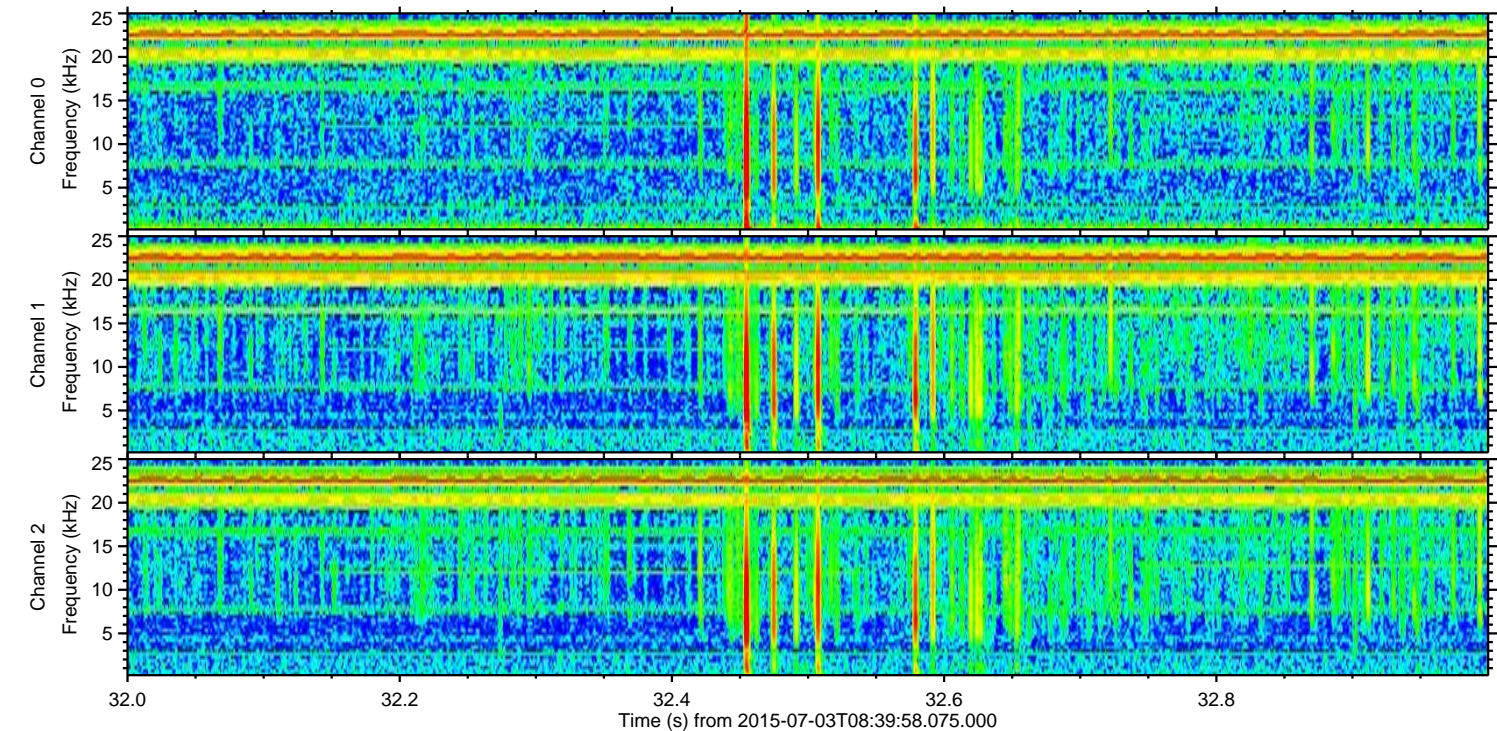
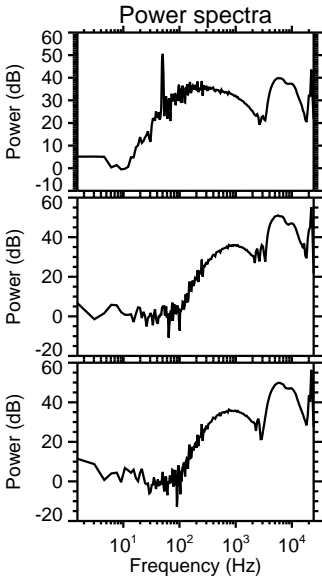
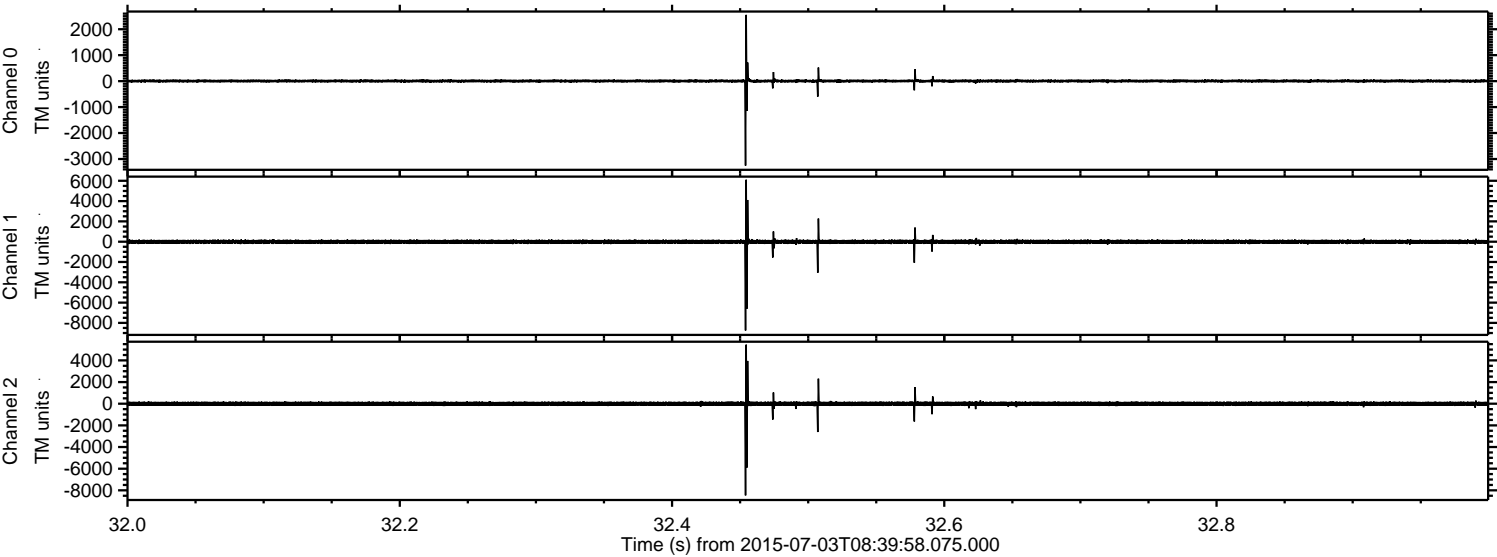

Processed Fri Jul 3 10:46:47 2015 by ELM ver.2012-10-06 from 001__elm20150703_083957__dat00.bin

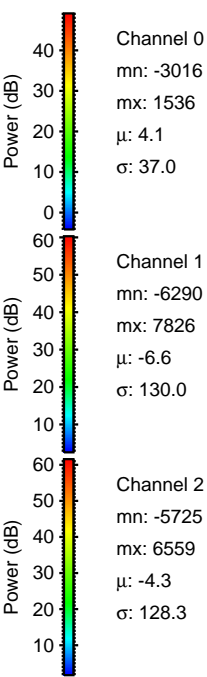
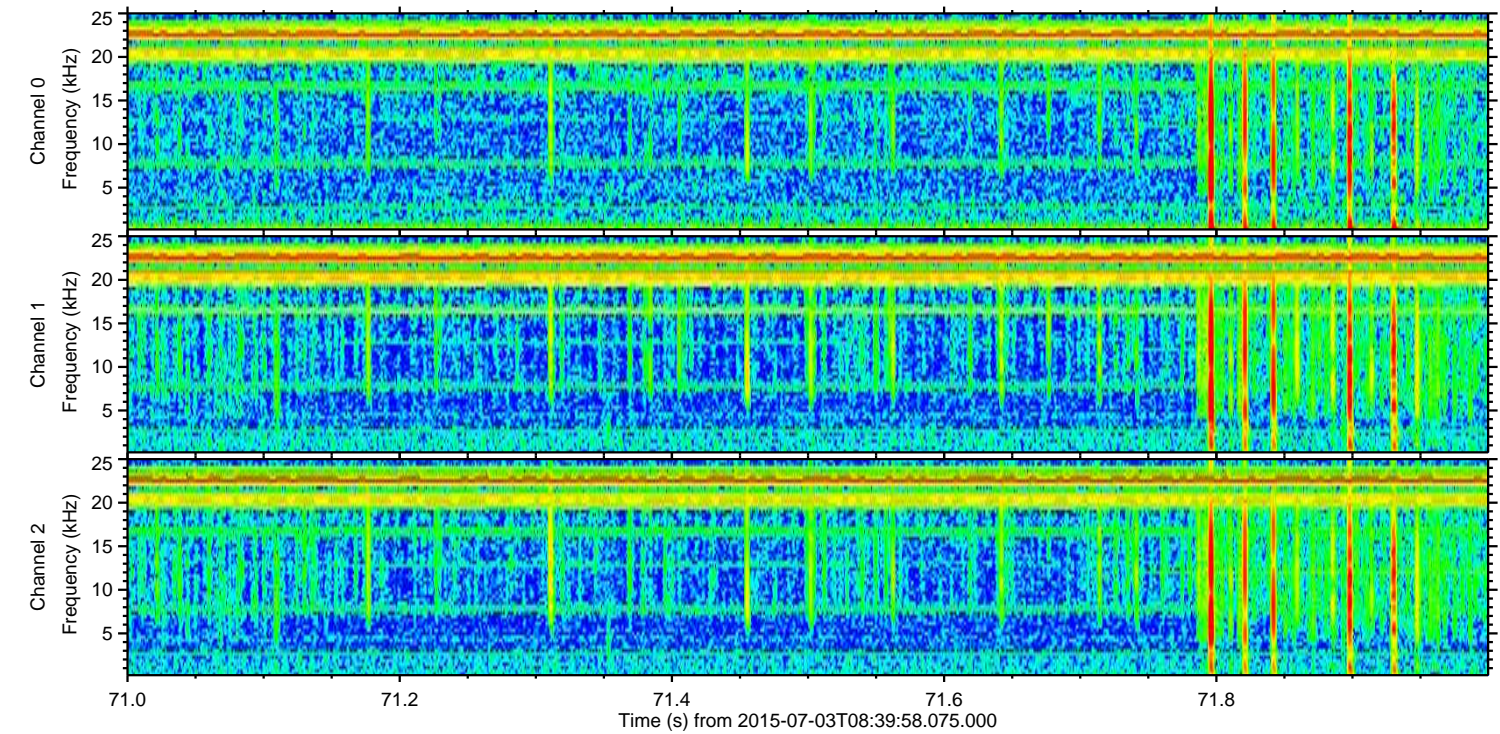
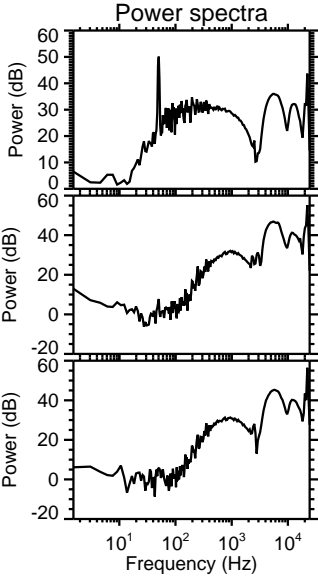
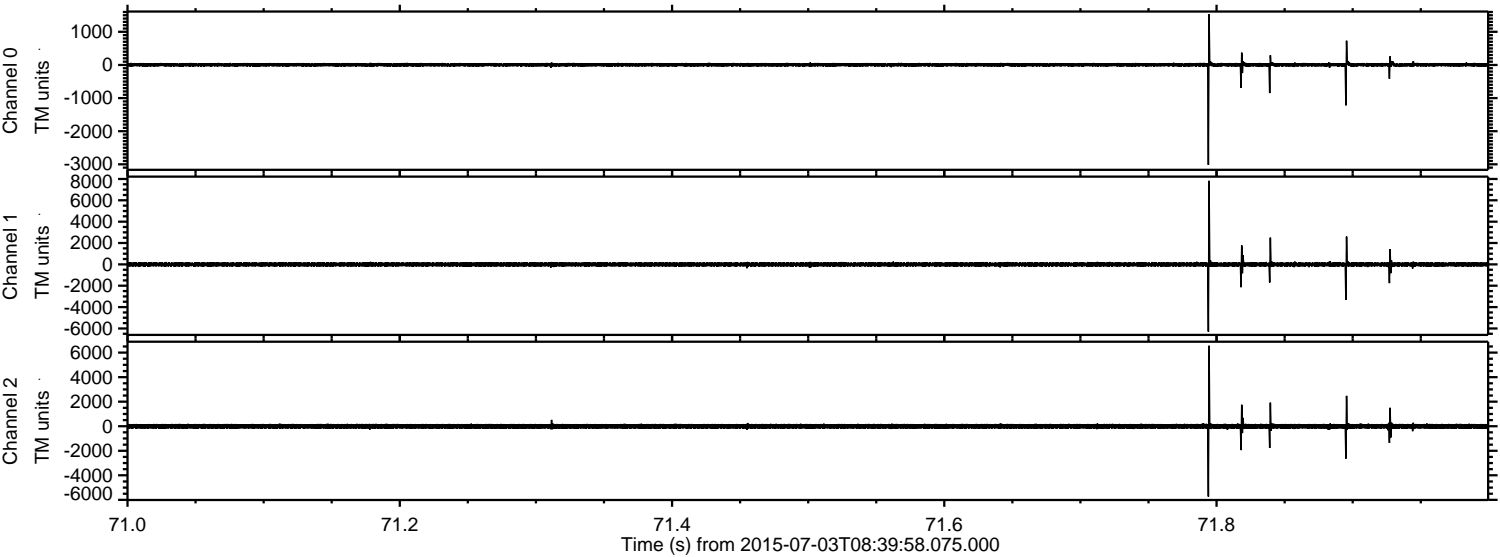

ELMAVAN 3D WAVEFORMS (Measured data sampled at 50 kHz) 51000 packets of 144 samples from 2015-07-03T08:39:58.075.000. Part 130/147

Processed Fri Jul 3 10:46:48 2015 by ELM ver.2012-10-06 from 001__elm20150703_083957__dat00.bin

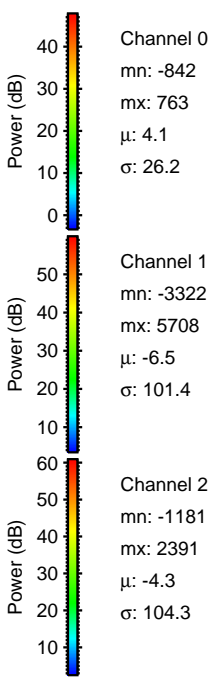
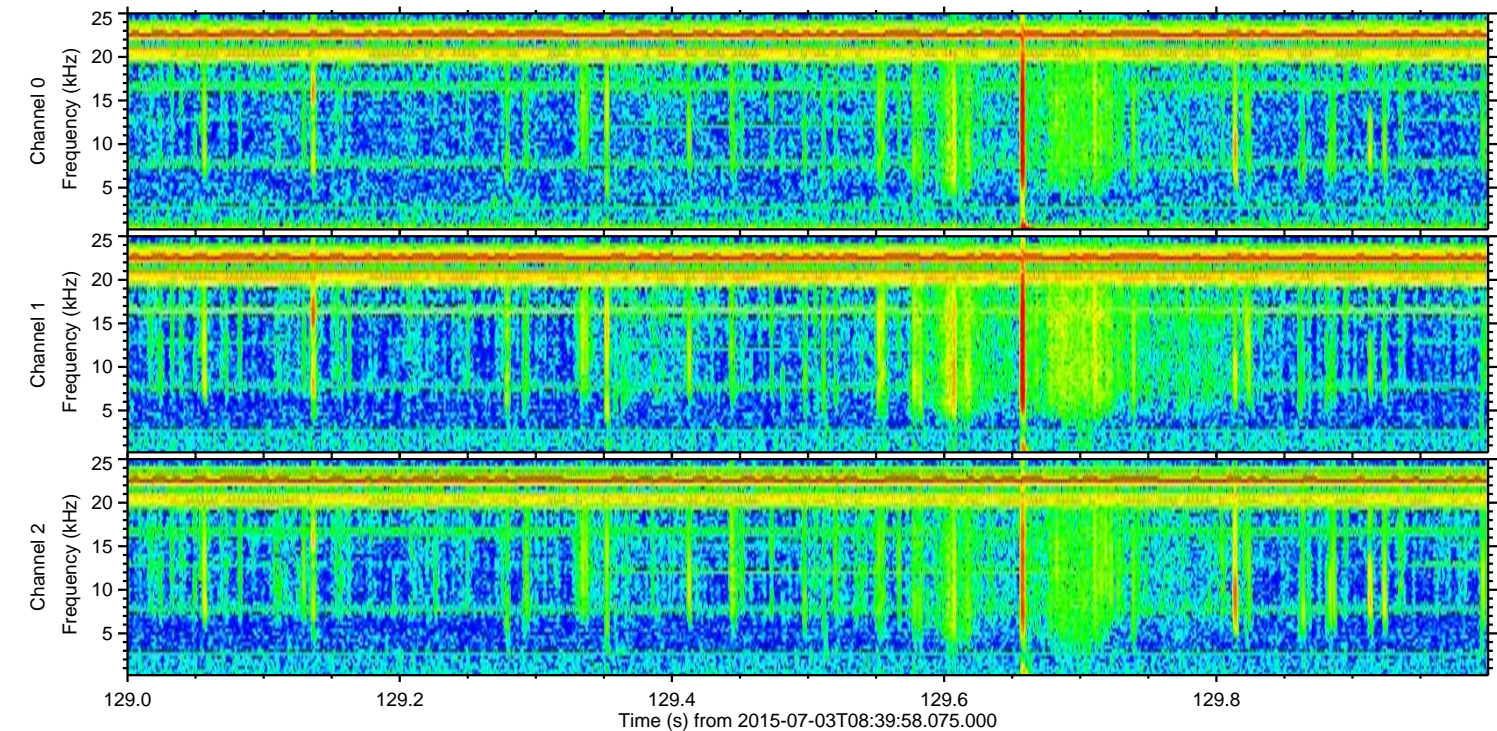
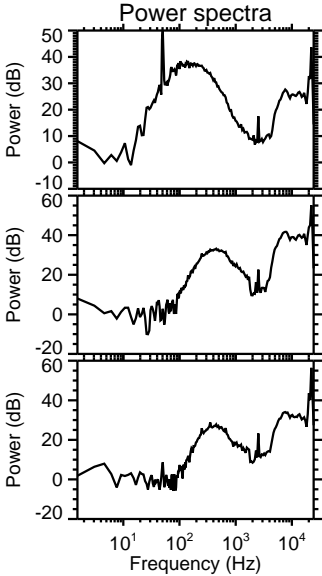
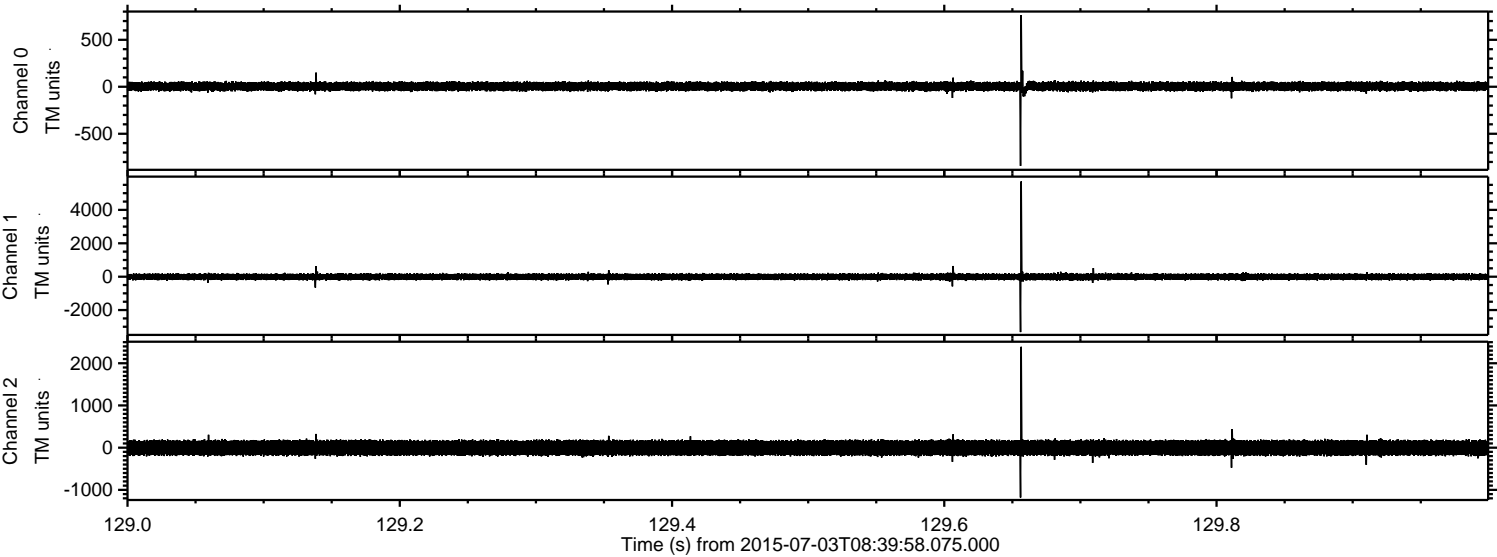

Processed Fri Jul 3 10:46:49 2015 by ELM ver.2012-10-06 from 001__elm20150703_083957__dat00.bin

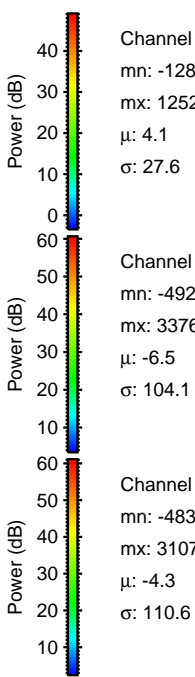
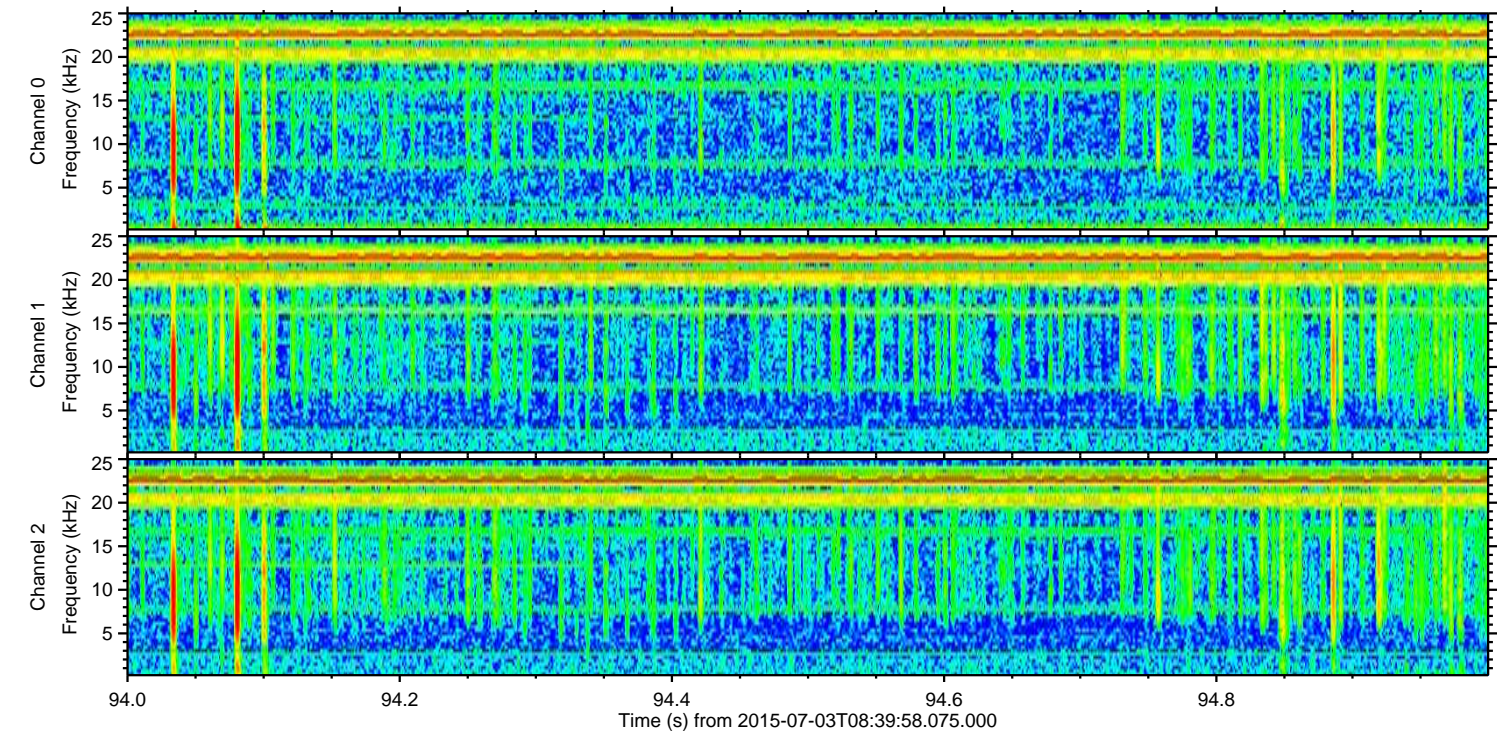
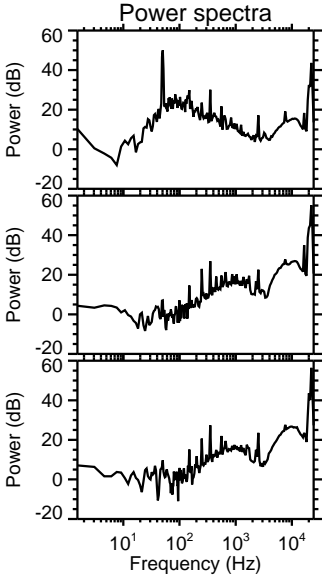
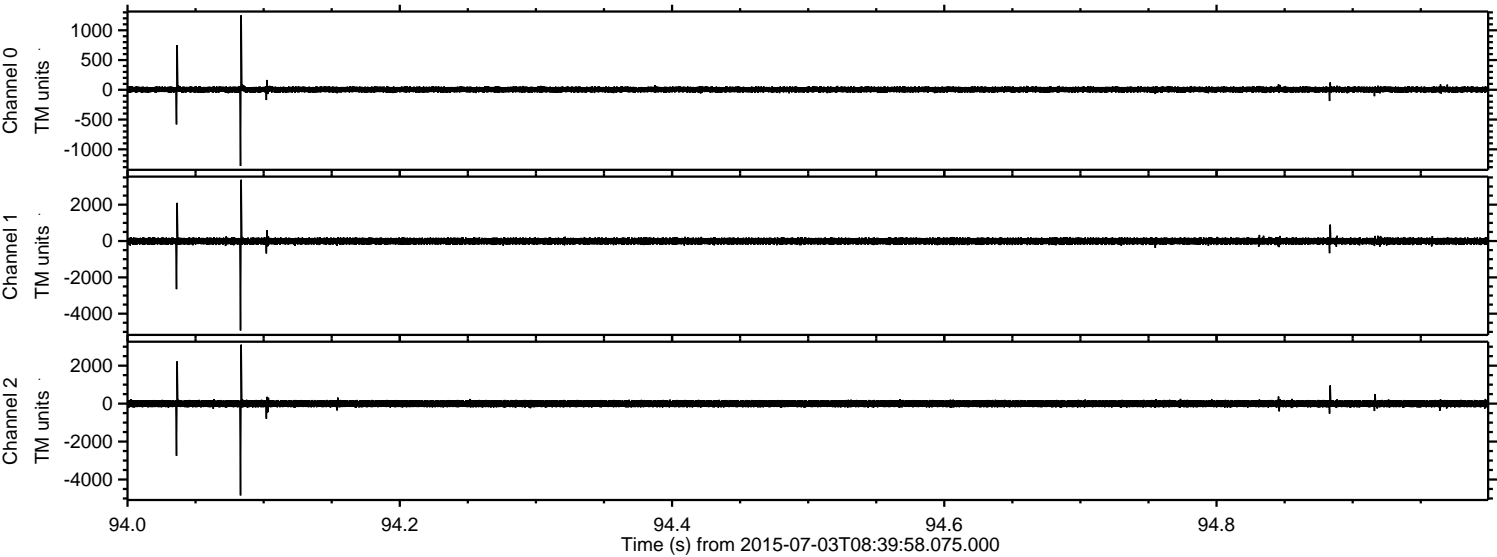

Channel 0
mn: -1280
mx: 1252
 μ : 4.1
 σ : 27.6

Channel 1
mn: -4922
mx: 3376
 μ : -6.5
 σ : 104.1

Channel 2
mn: -4839
mx: 3107
 μ : -4.3
 σ : 110.6

Processed Fri Jul 3 10:46:50 2015 by ELM ver.2012-10-06 from 001__elm20150703_083957__dat00.bin

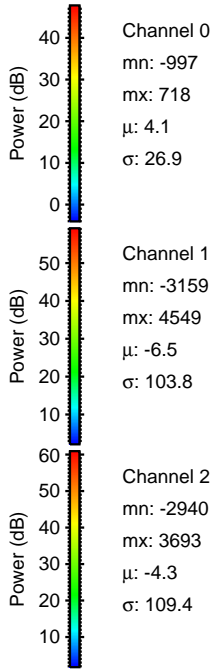
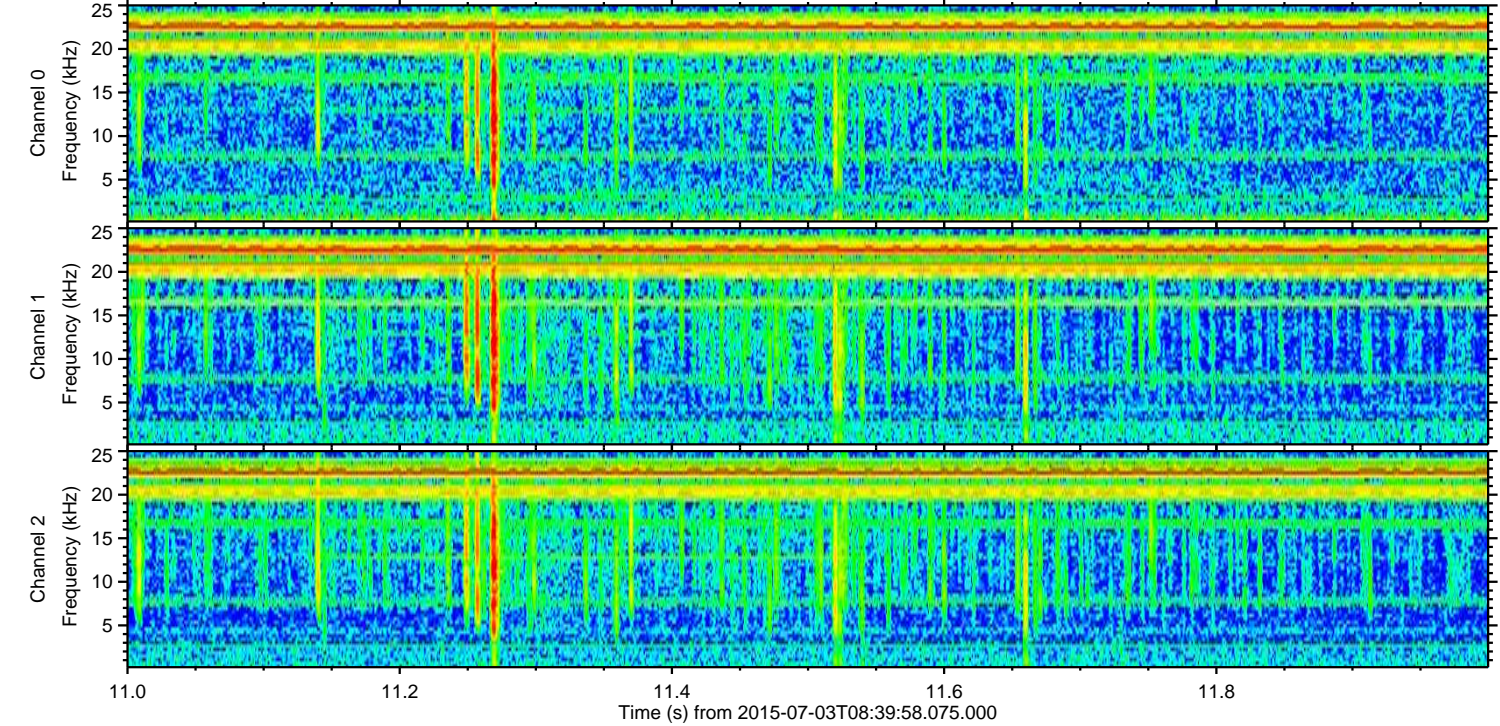
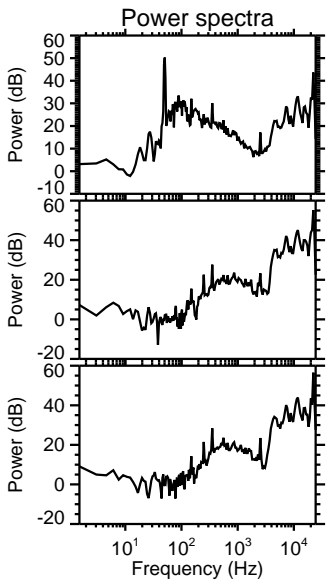
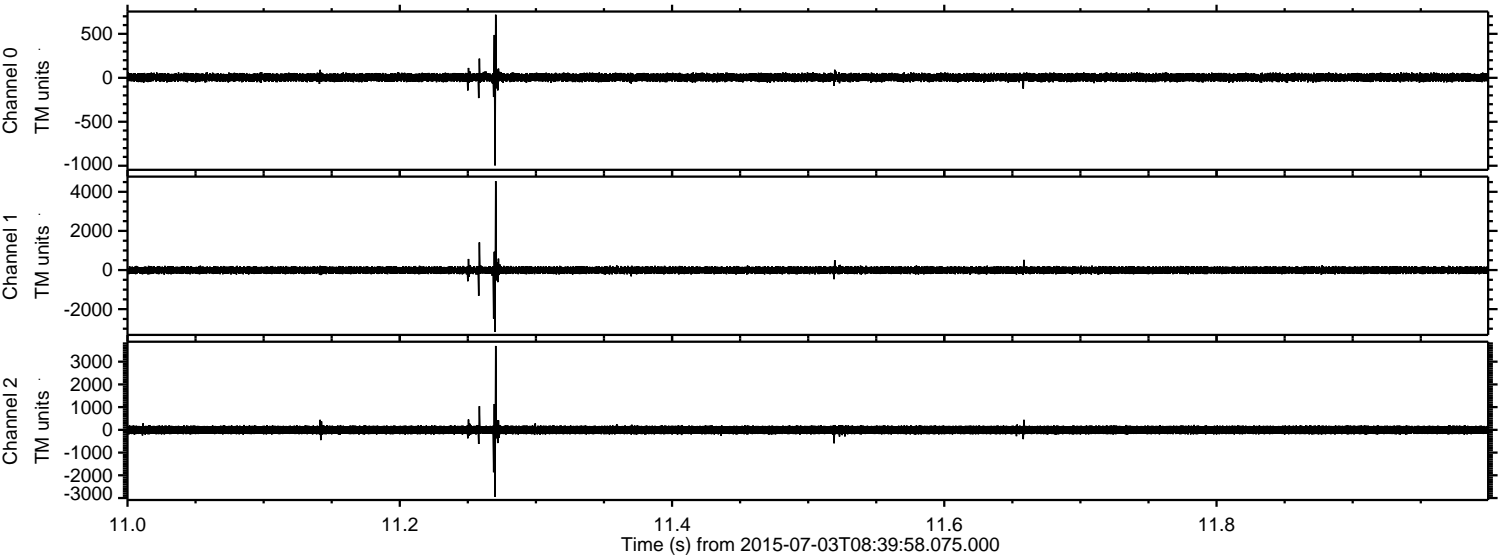

Processed Fri Jul 3 10:46:51 2015 by ELM ver.2012-10-06 from 001__elm20150703_083957__dat00.bin

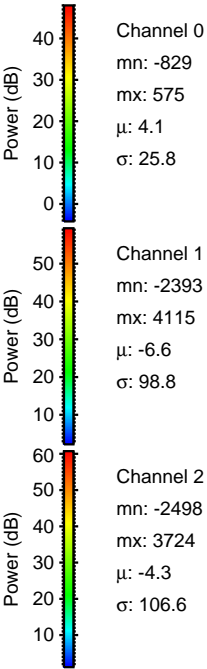
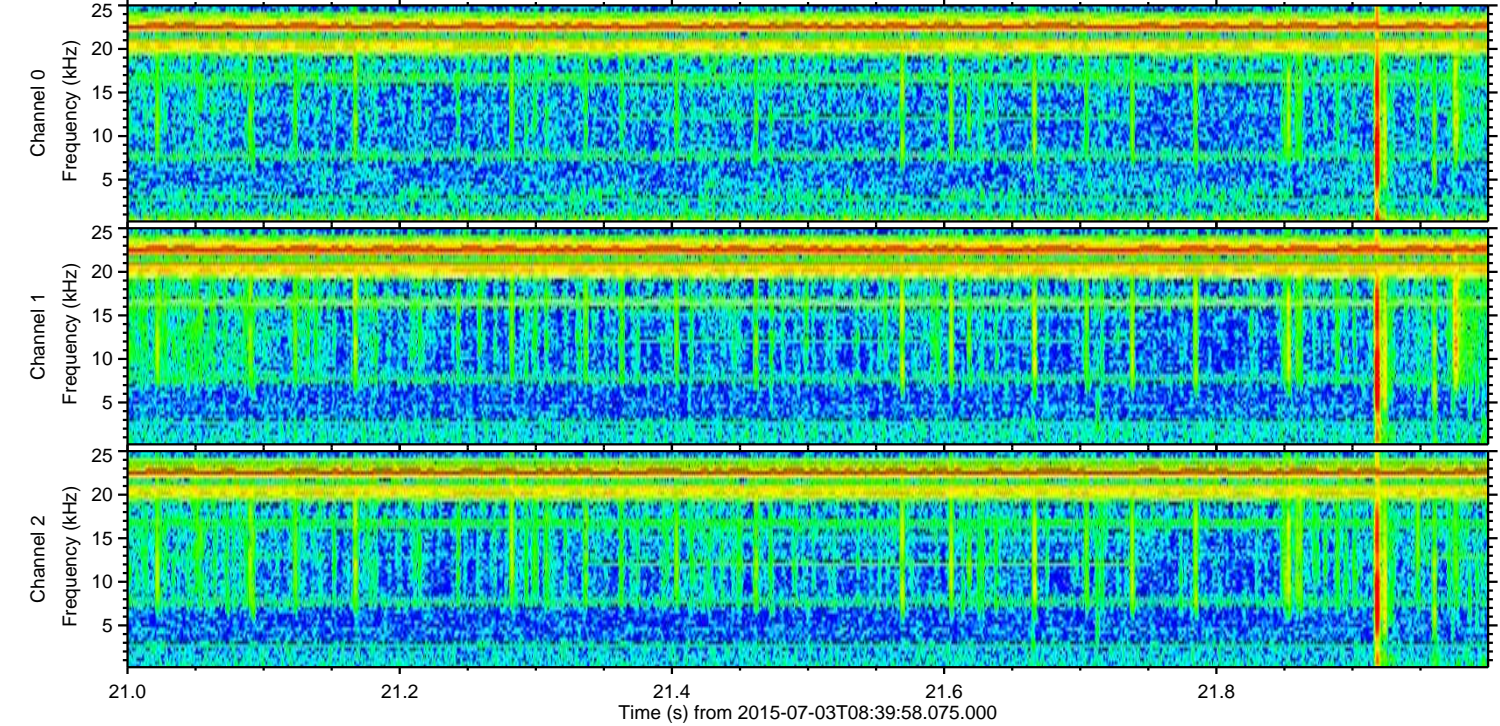
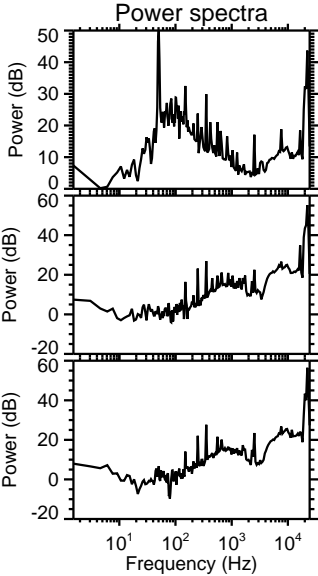
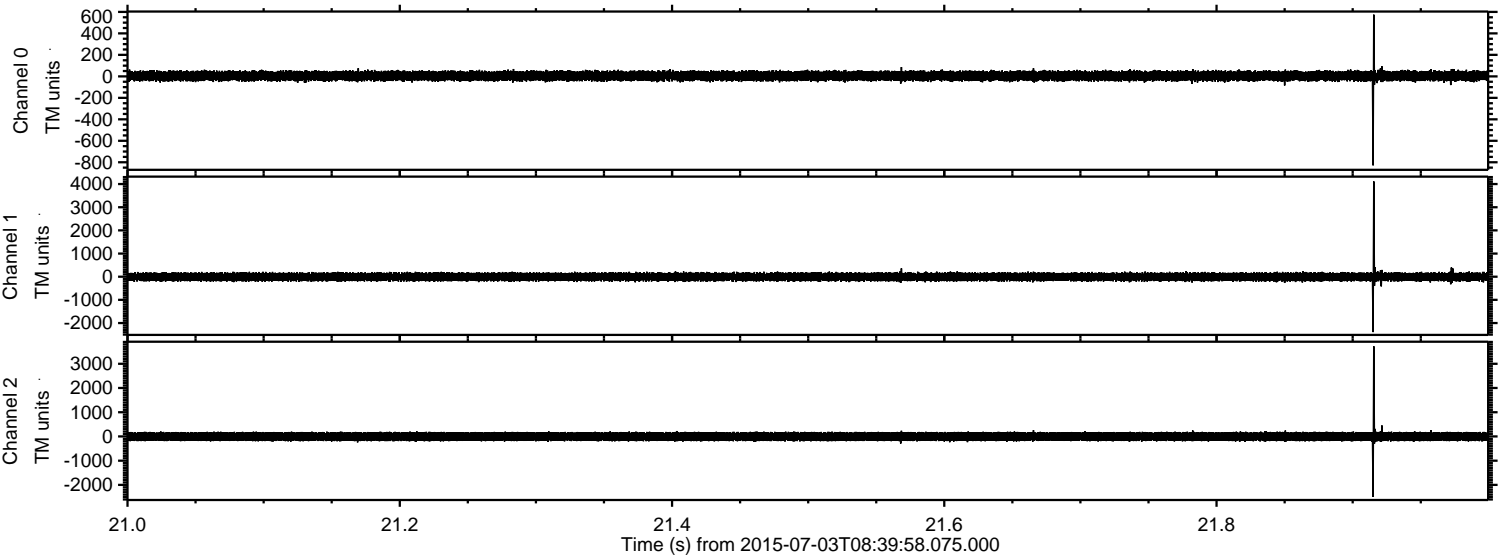

Processed Fri Jul 3 10:46:52 2015 by ELM ver.2012-10-06 from 001__elm20150703_083957__dat00.bin

