

ELMAVAN 3D WAVEFORMS (Measured data sampled at 50 kHz) 51000 packets of 144 samples from 2015-07-03T04:14:47.130.000.

Processed Fri Jul 3 06:21:52 2015 by ELM ver.2012-10-06 from 001__elm20150703_041446__dat00.bin

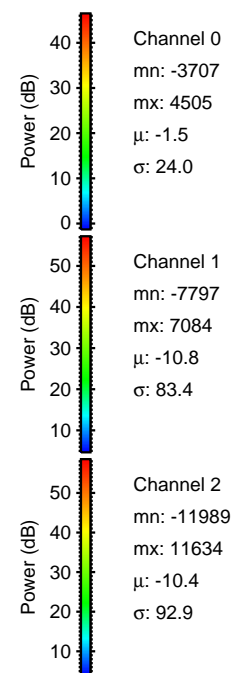

Processed Fri Jul 3 06:22:08 2015 by ELM ver.2012-10-06 from 001__elm20150703_041446__dat00.bin

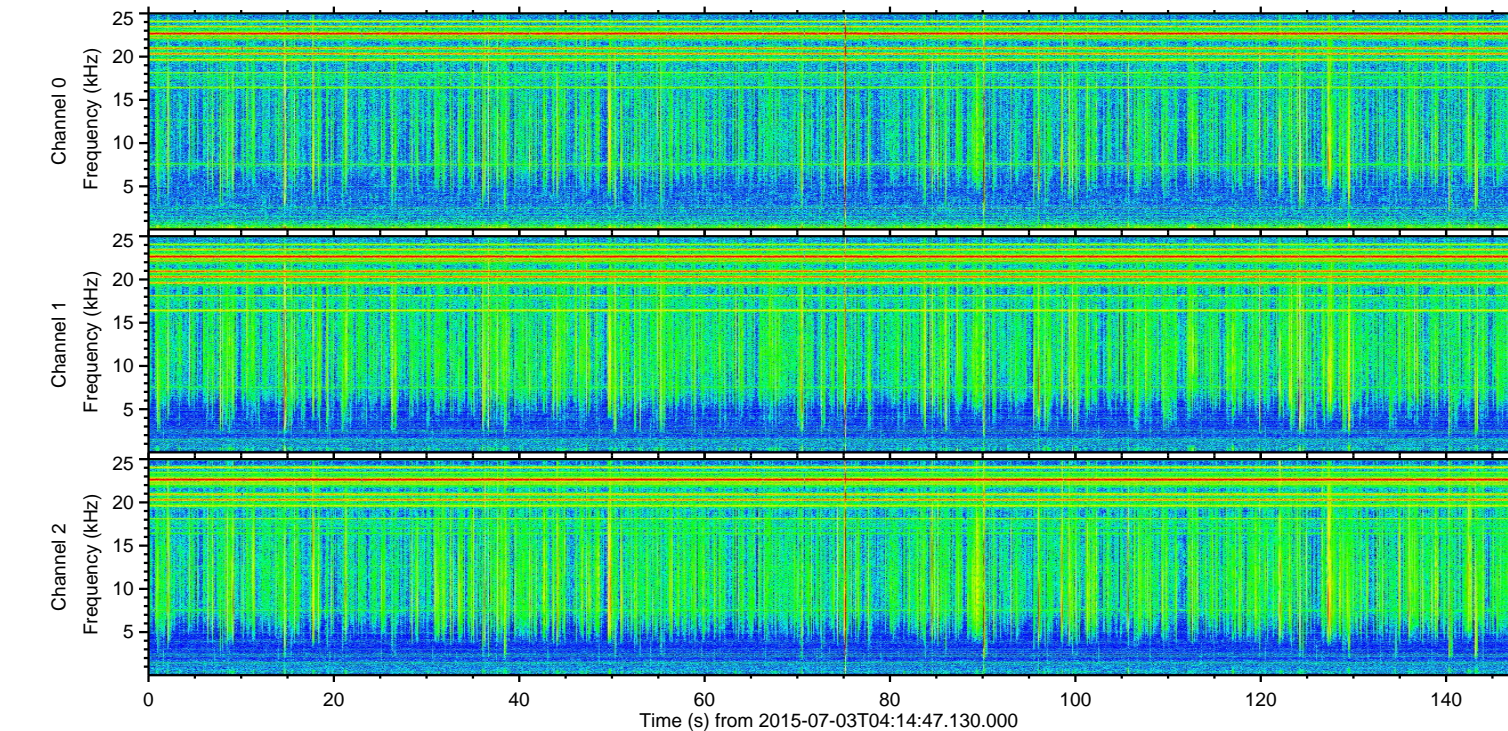
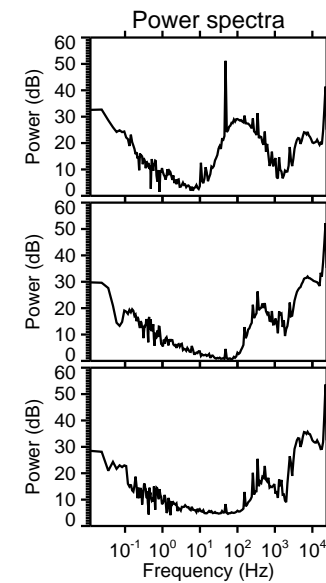
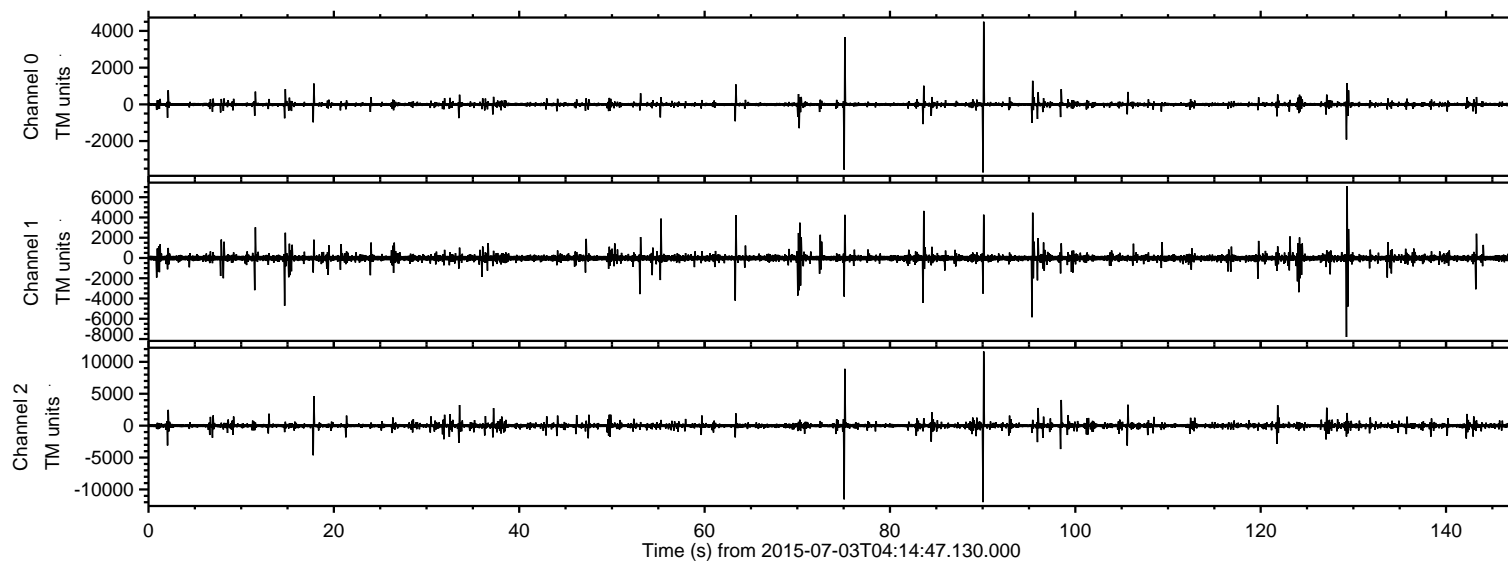
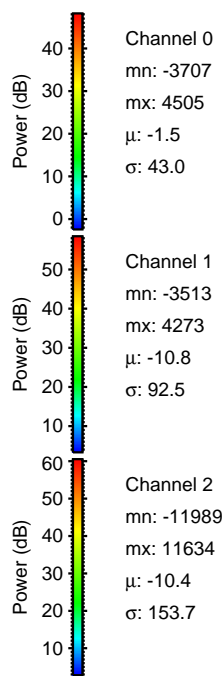
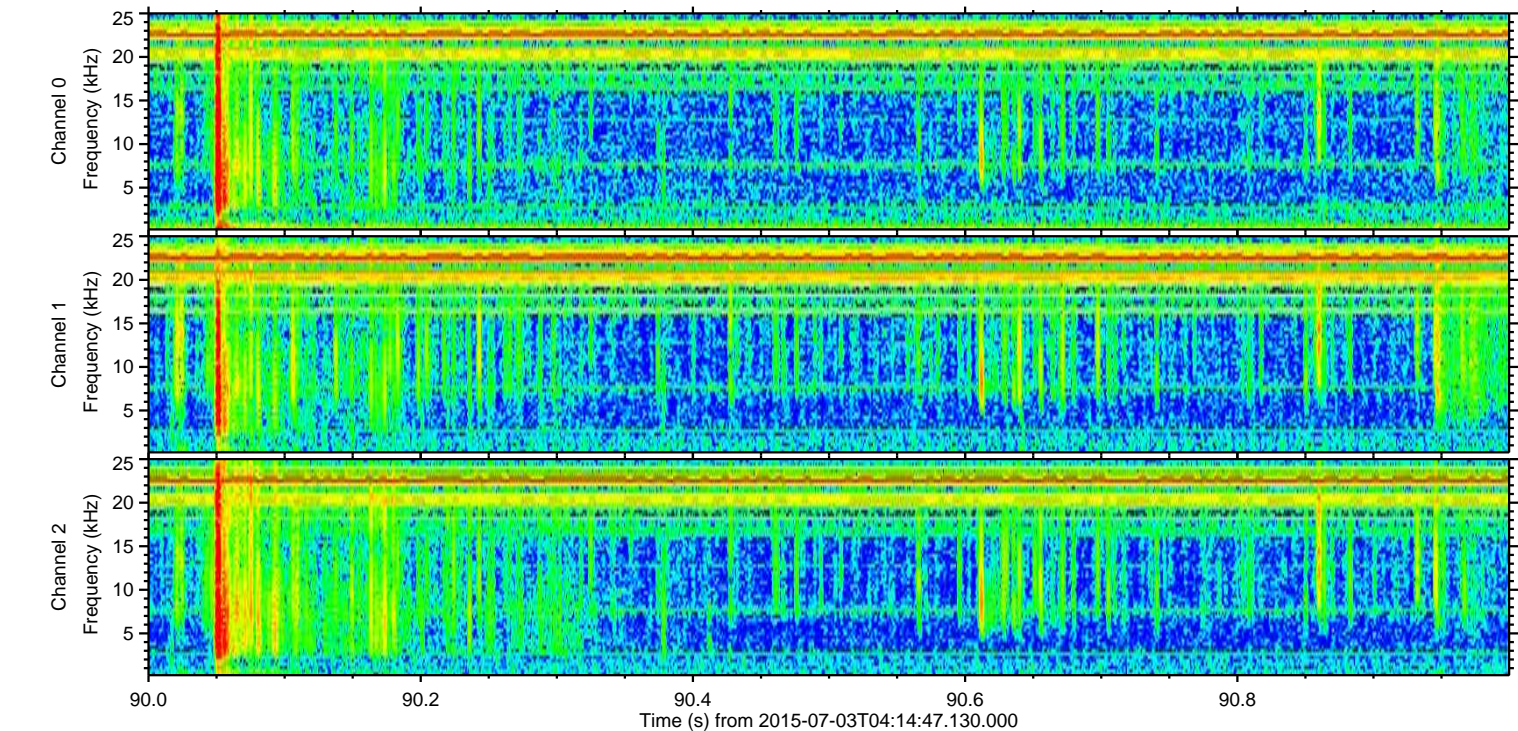
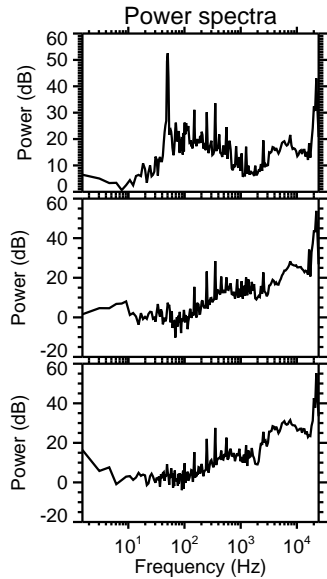
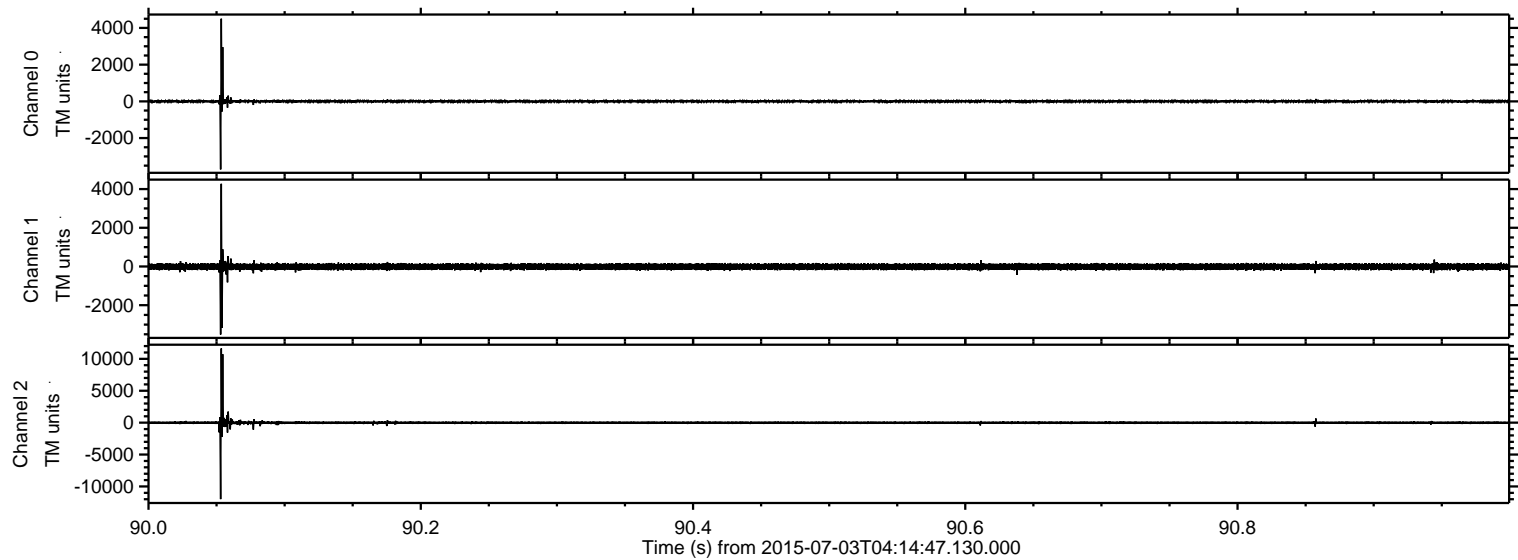

Channel 0
mn: -3707
mx: 4505
 μ : -1.5
 σ : 43.0

Channel 1
mn: -3513
mx: 4273
 μ : -10.8
 σ : 92.5

Channel 2
mn: -11989
mx: 11634
 μ : -10.4
 σ : 153.7

ELMAVAN 3D WAVEFORMS (Measured data sampled at 50 kHz) 51000 packets of 144 samples from 2015-07-03T04:14:47.130.000. Part 76/147

Processed Fri Jul 3 06:22:09 2015 by ELM ver.2012-10-06 from 001__elm20150703_041446__dat00.bin

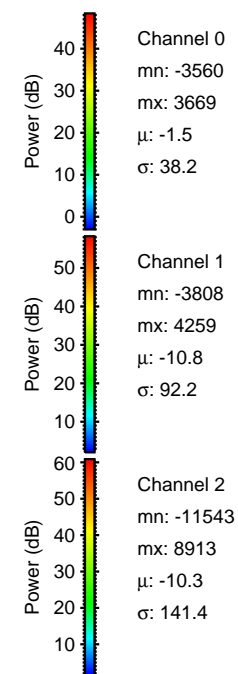
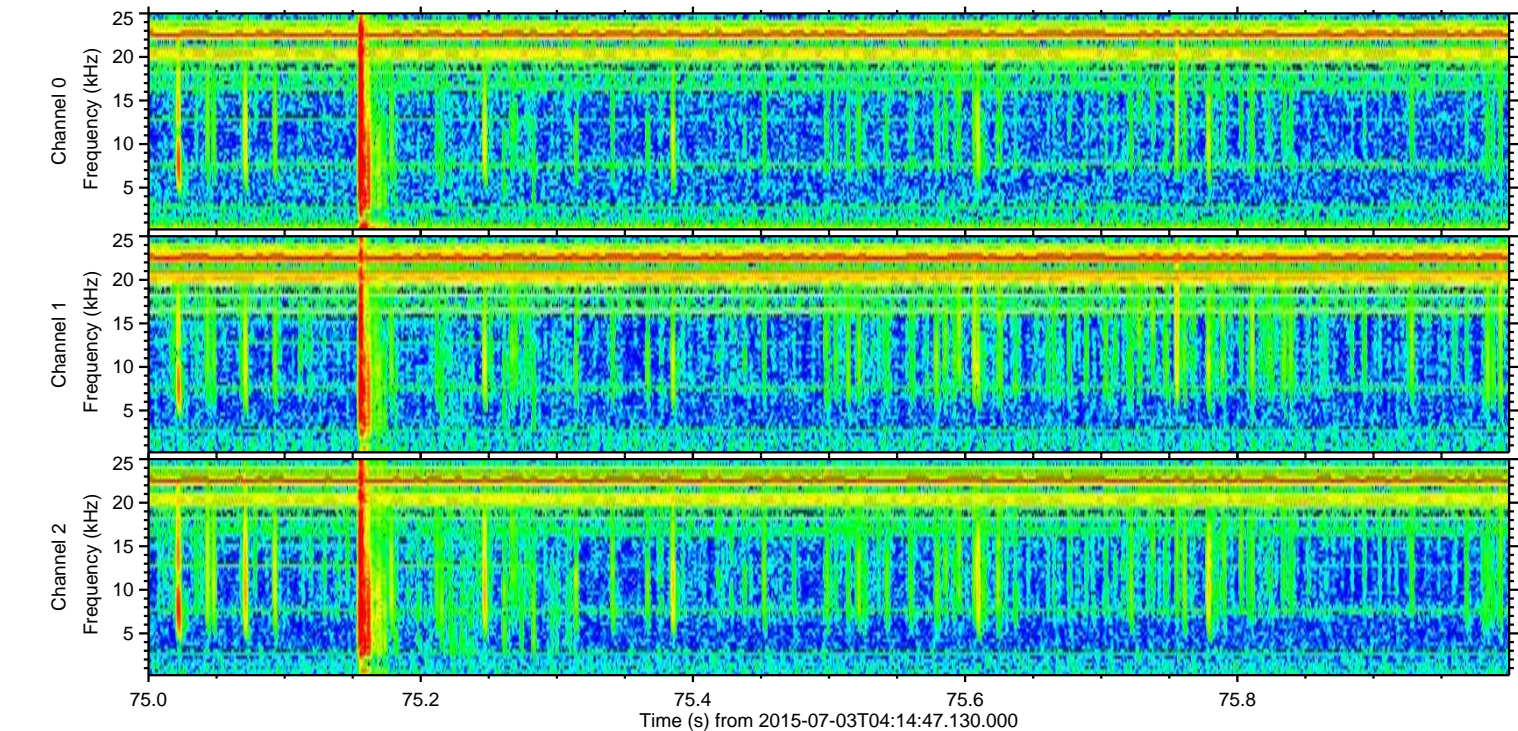
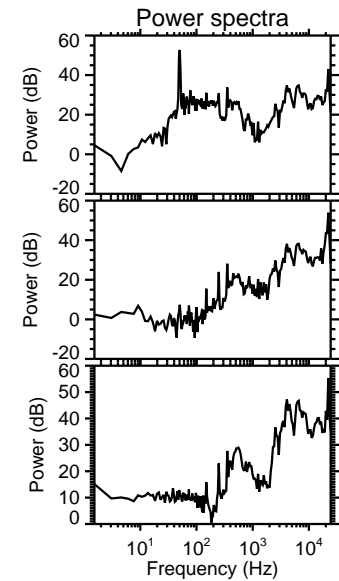
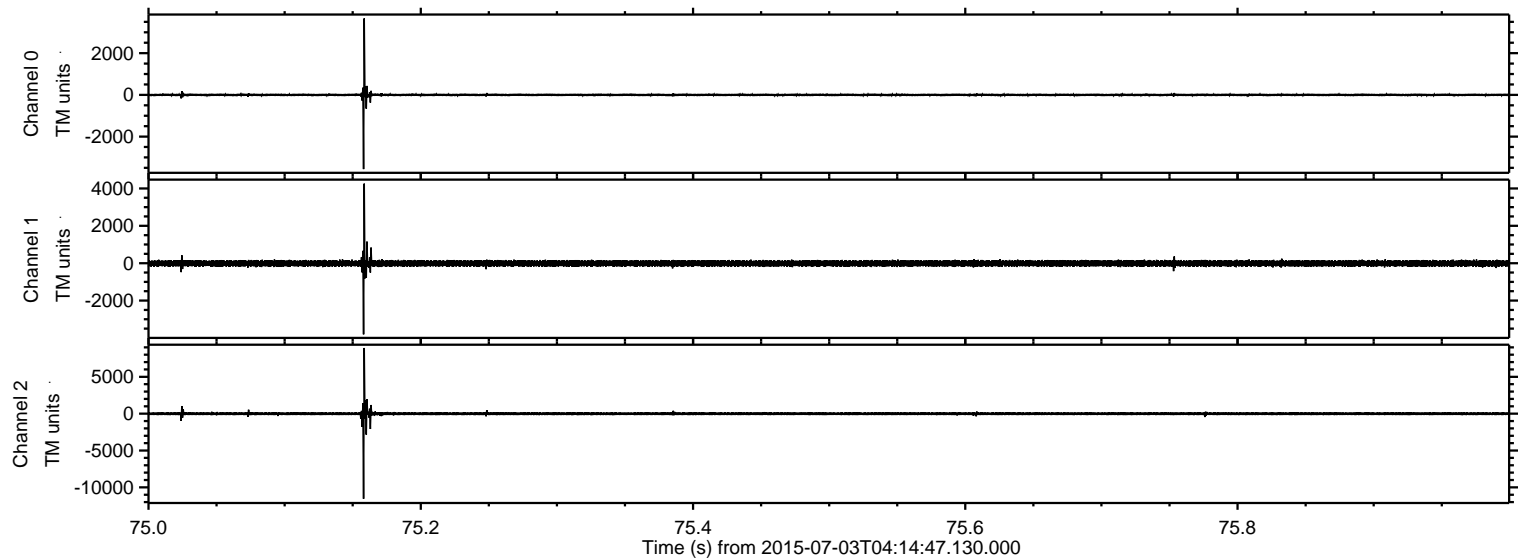

ELMAVAN 3D WAVEFORMS (Measured data sampled at 50 kHz) 51000 packets of 144 samples from 2015-07-03T04:14:47.130.000. Part 130/147

Processed Fri Jul 3 06:22:10 2015 by ELM ver.2012-10-06 from 001__elm20150703_041446__dat00.bin

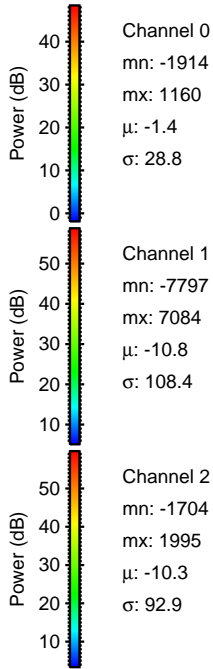
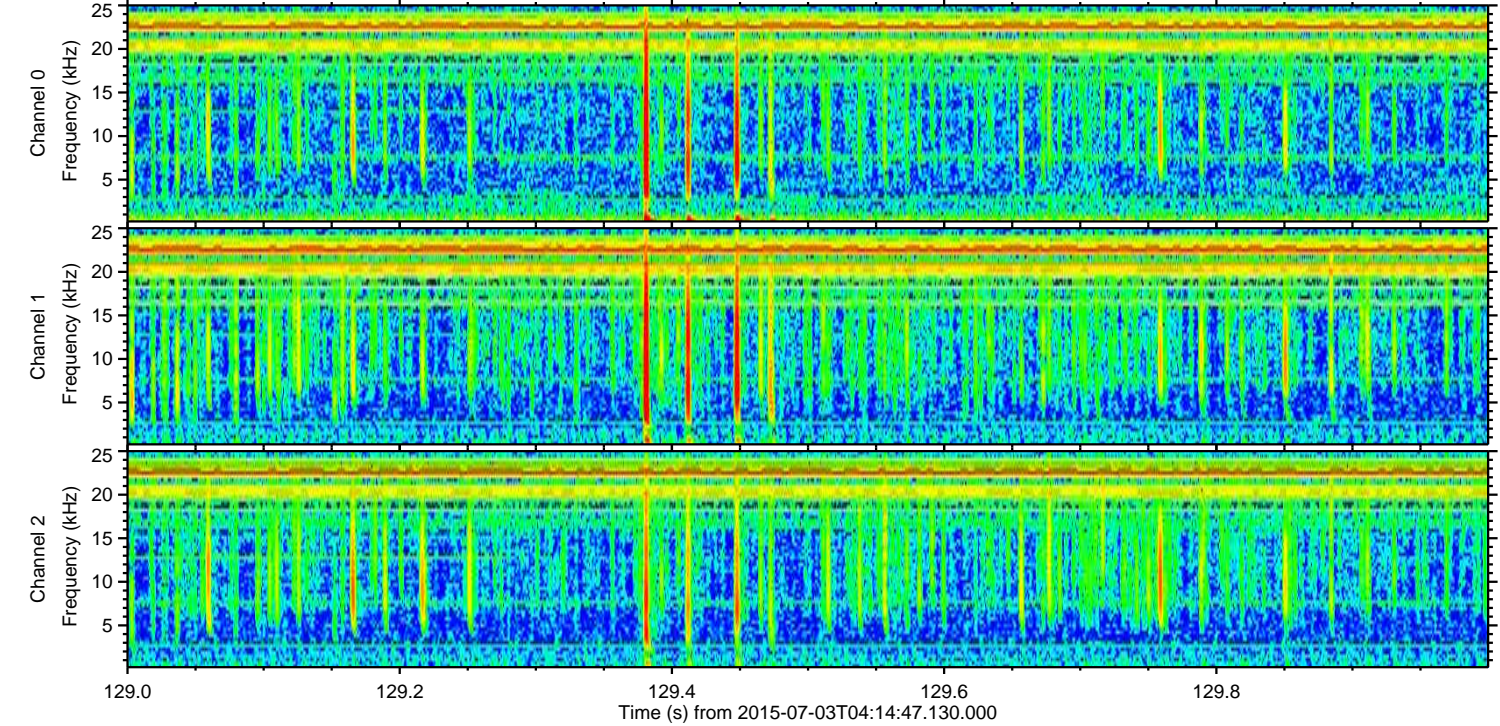
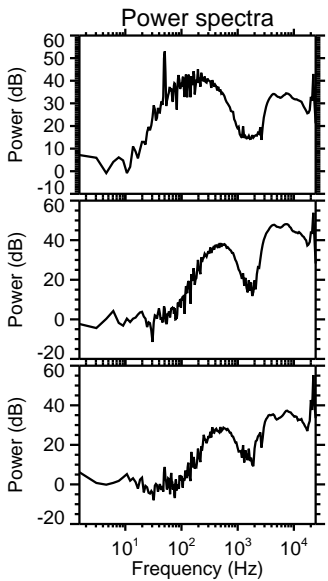
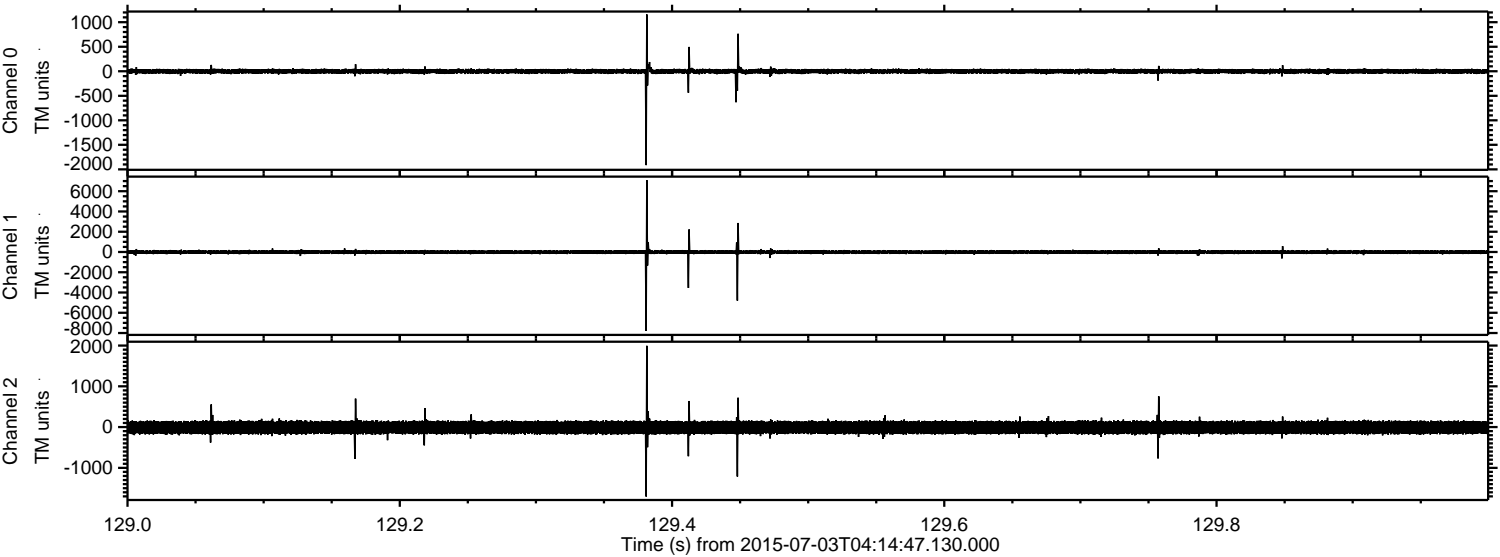

Channel 0
mn: -1914
mx: 1160
 μ : -1.4
 σ : 28.8

Channel 1
mn: -7797
mx: 7084
 μ : -10.8
 σ : 108.4

Channel 2
mn: -1704
mx: 1995
 μ : -10.3
 σ : 92.9

Processed Fri Jul 3 06:22:11 2015 by ELM ver.2012-10-06 from 001__elm20150703_041446__dat00.bin

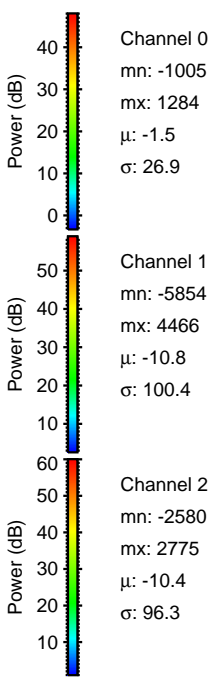
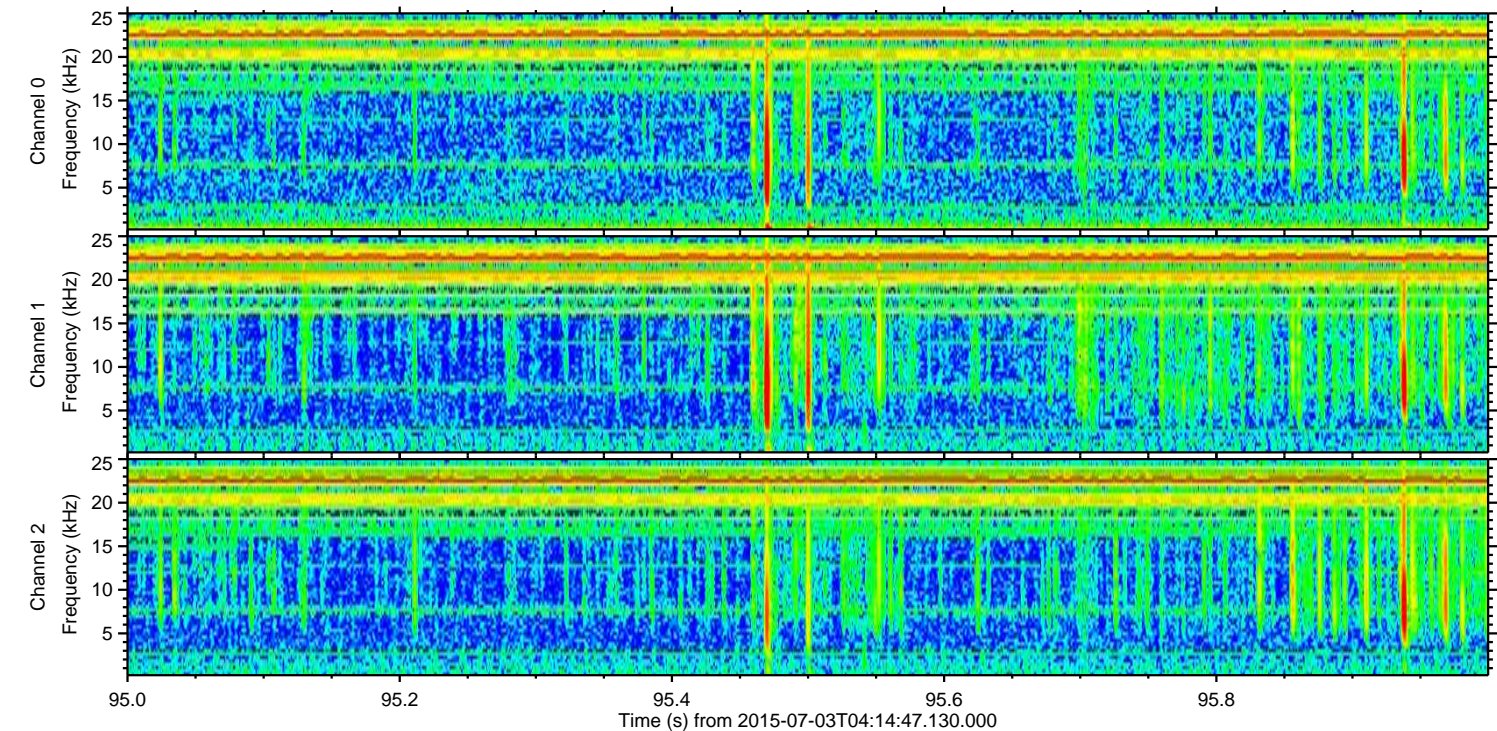
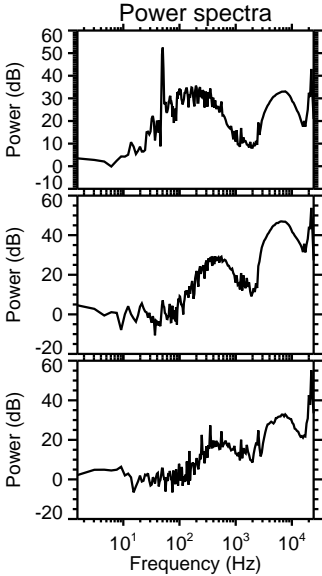
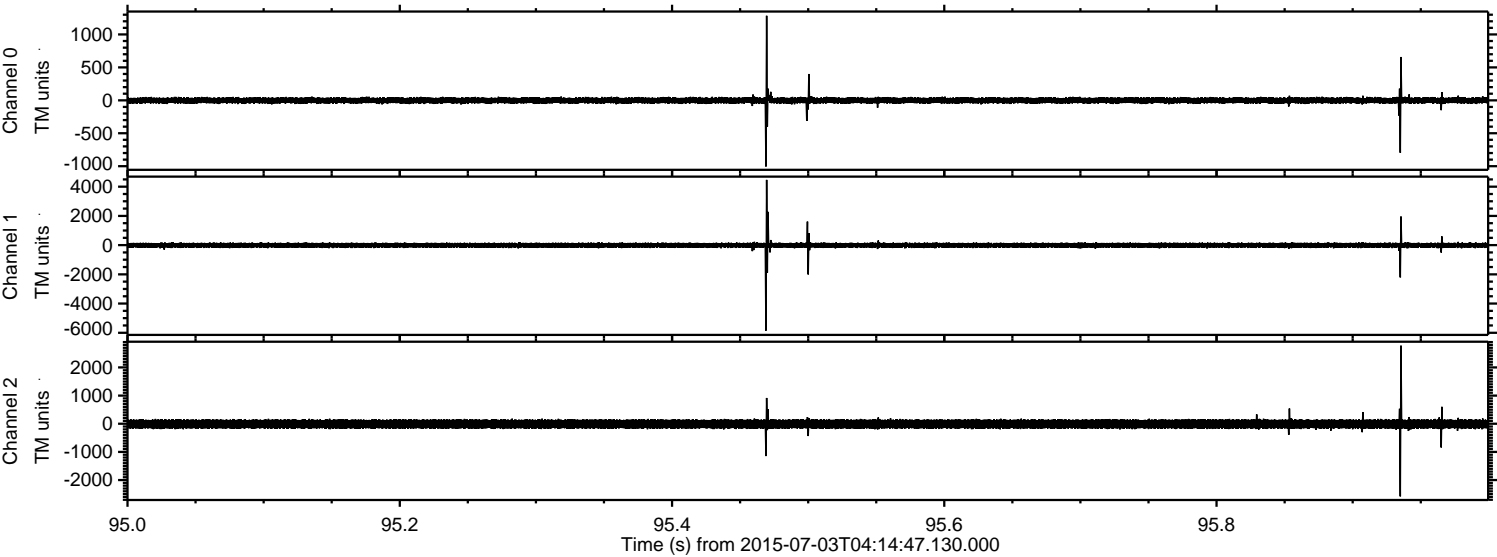

ELMAVAN 3D WAVEFORMS (Measured data sampled at 50 kHz) 51000 packets of 144 samples from 2015-07-03T04:14:47.130.000. Part 15/147

Processed Fri Jul 3 06:22:12 2015 by ELM ver.2012-10-06 from 001__elm20150703_041446__dat00.bin

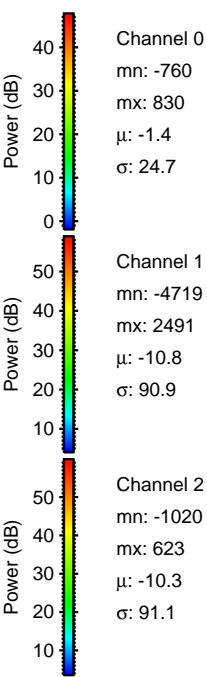
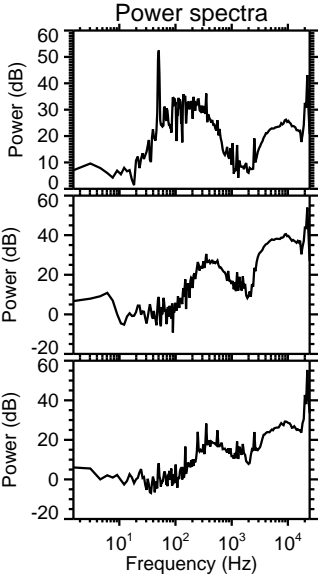
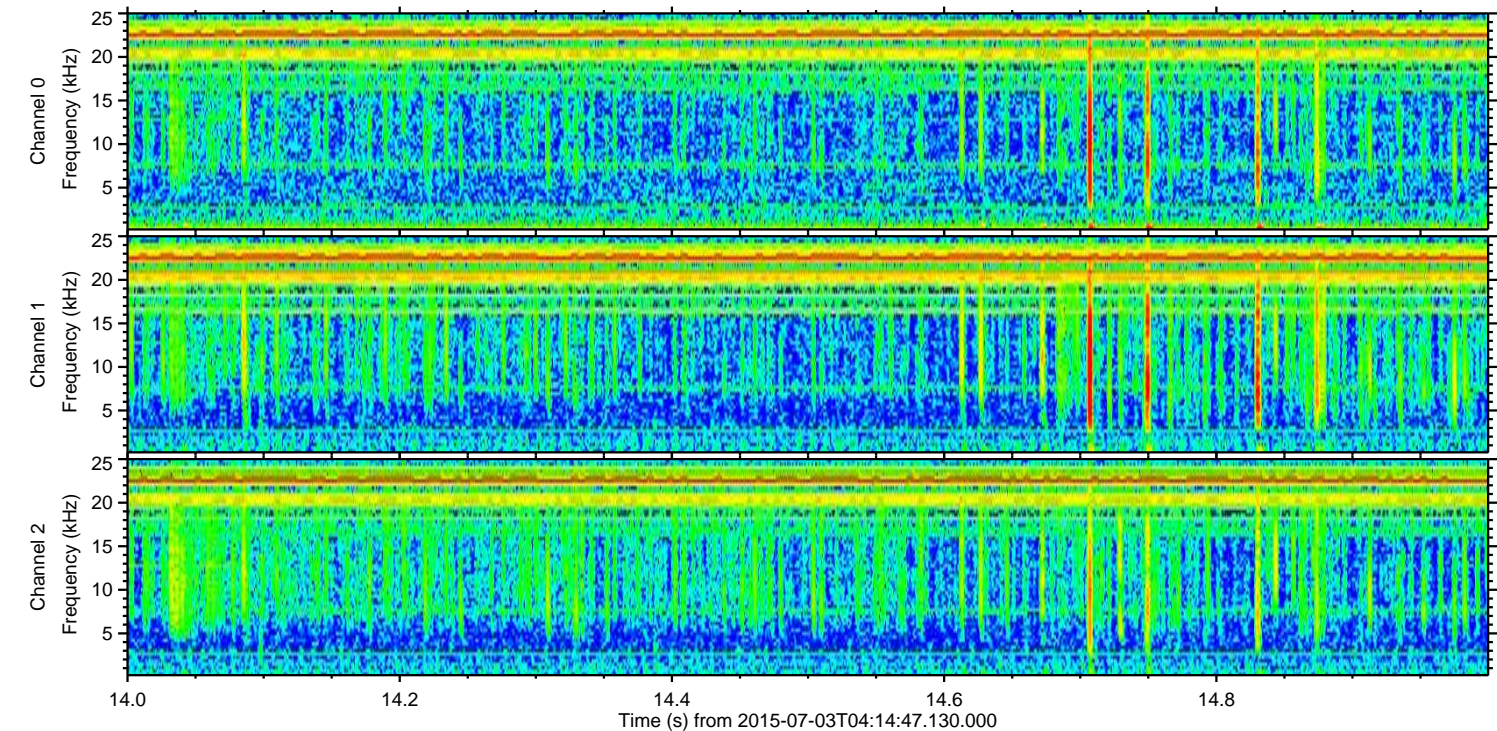
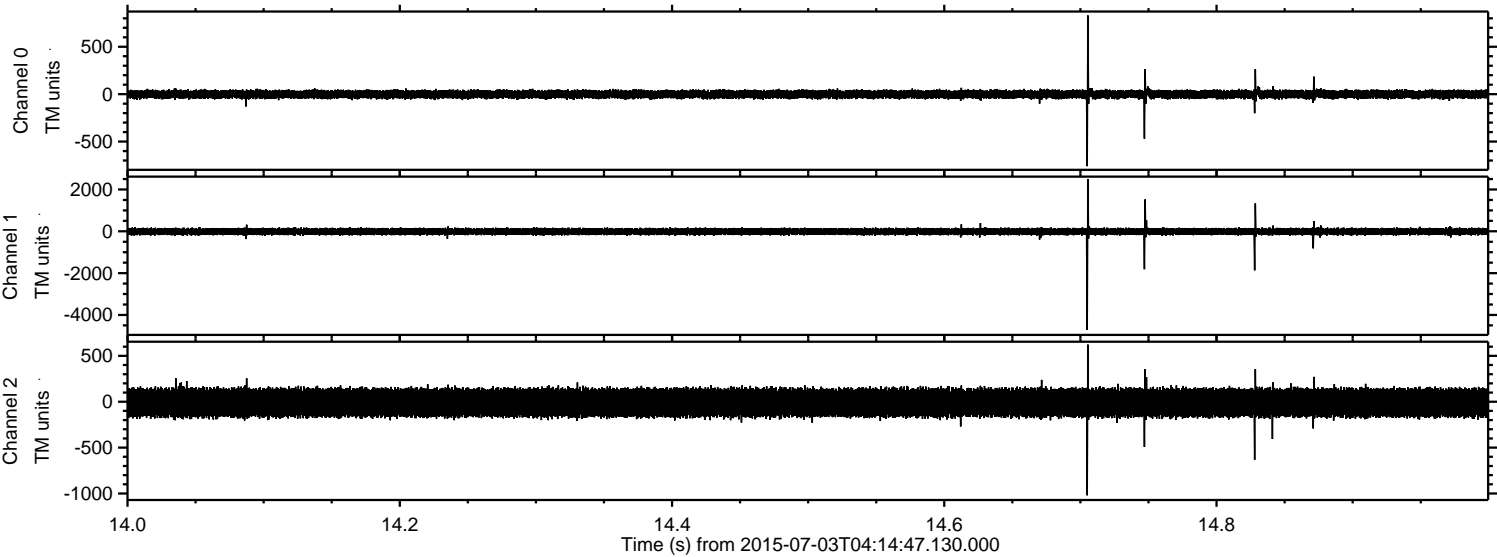

Channel 0
mn: -760
mx: 830
 μ : -1.4
 σ : 24.7

Channel 1
mn: -4719
mx: 2491
 μ : -10.8
 σ : 90.9

Channel 2
mn: -1020
mx: 623
 μ : -10.3
 σ : 91.1

Processed Fri Jul 3 06:22:13 2015 by ELM ver.2012-10-06 from 001__elm20150703_041446__dat00.bin

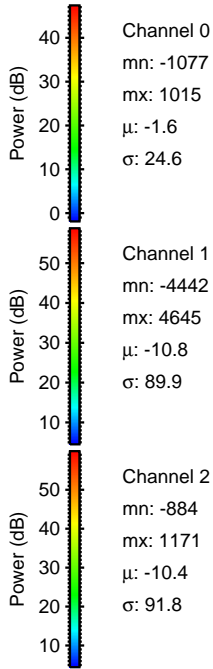
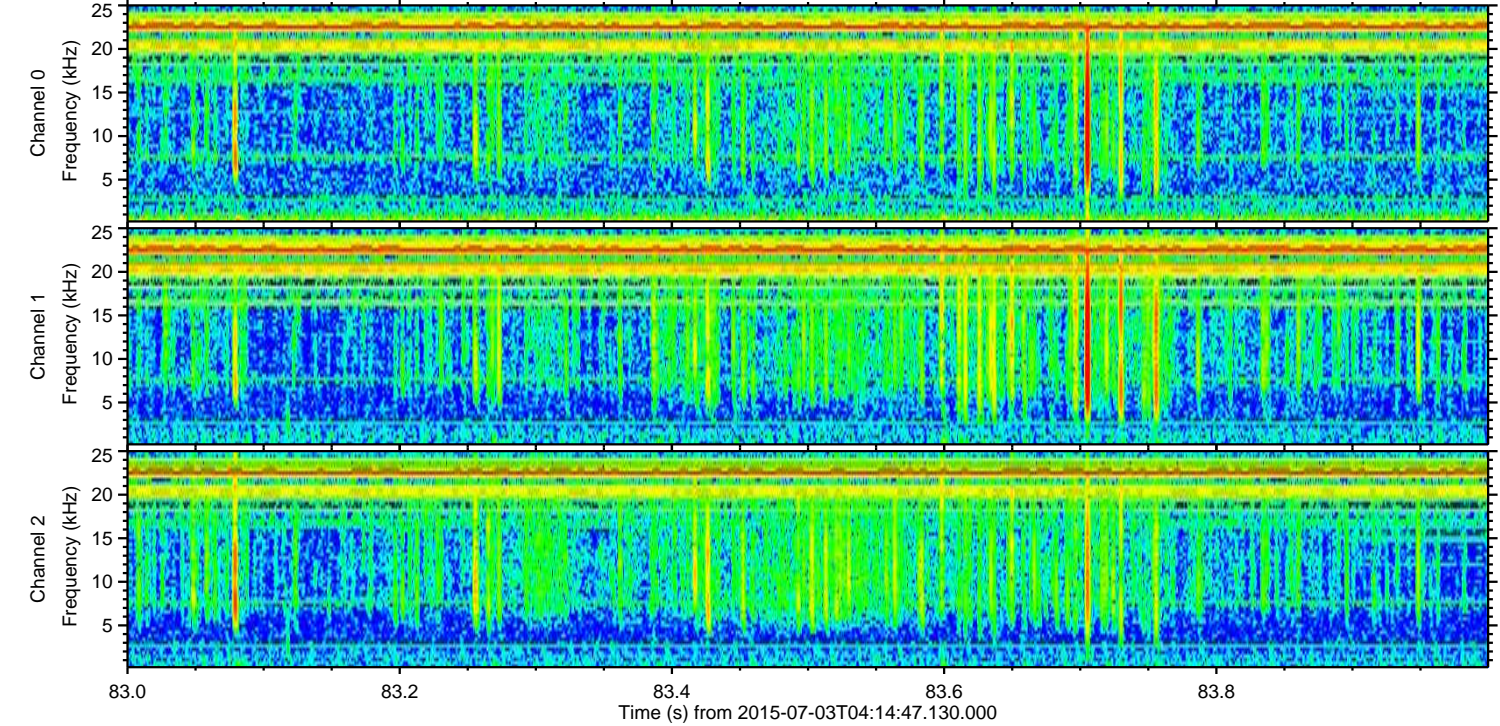
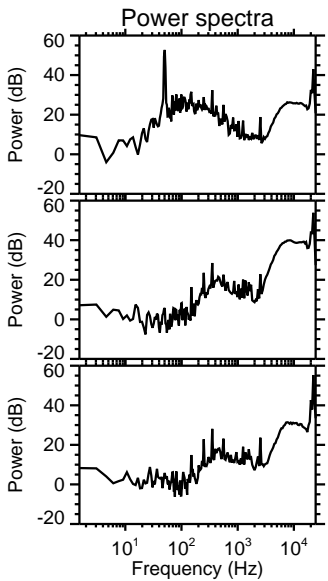
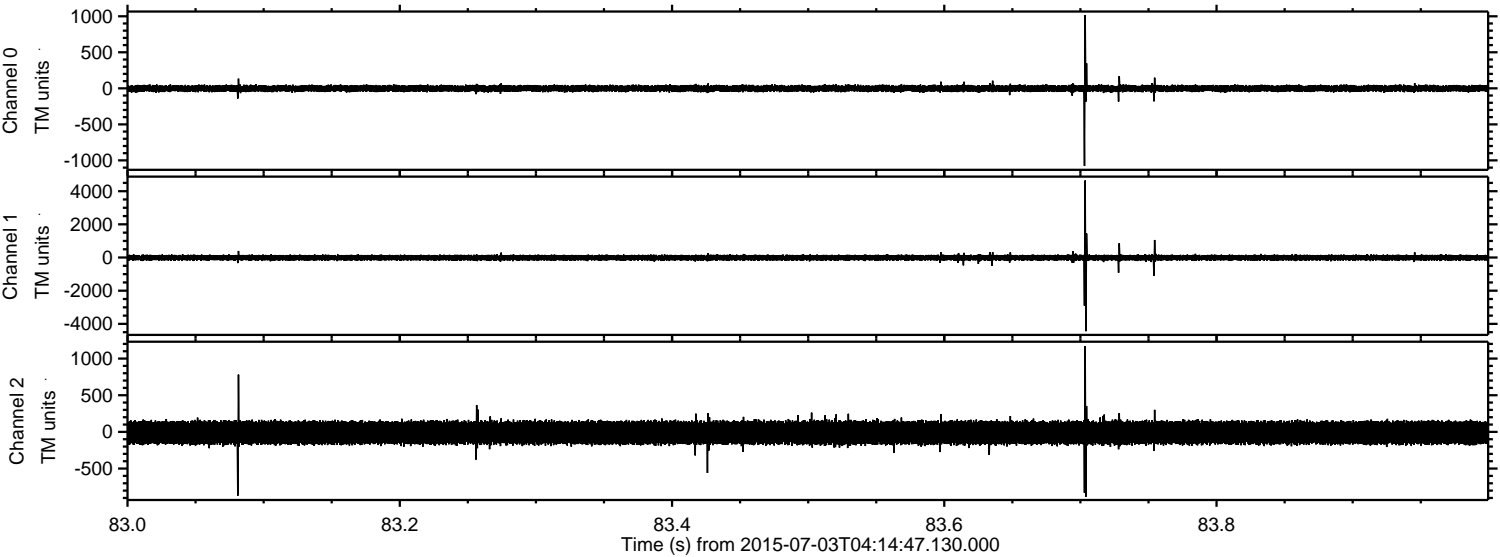

Channel 0
mn: -1077
mx: 1015
 μ : -1.6
 σ : 24.6

Channel 1
mn: -4442
mx: 4645
 μ : -10.8
 σ : 89.9

Channel 2
mn: -884
mx: 1171
 μ : -10.4
 σ : 91.8

ELMAVAN 3D WAVEFORMS (Measured data sampled at 50 kHz) 51000 packets of 144 samples from 2015-07-03T04:14:47.130.000. Part 18/147

Processed Fri Jul 3 06:22:14 2015 by ELM ver.2012-10-06 from 001__elm20150703_041446__dat00.bin

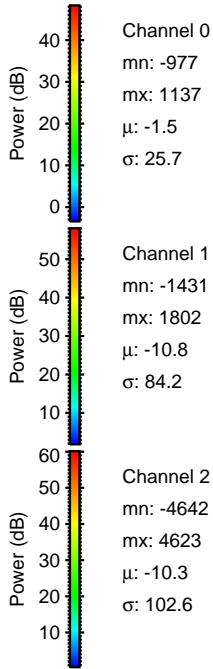
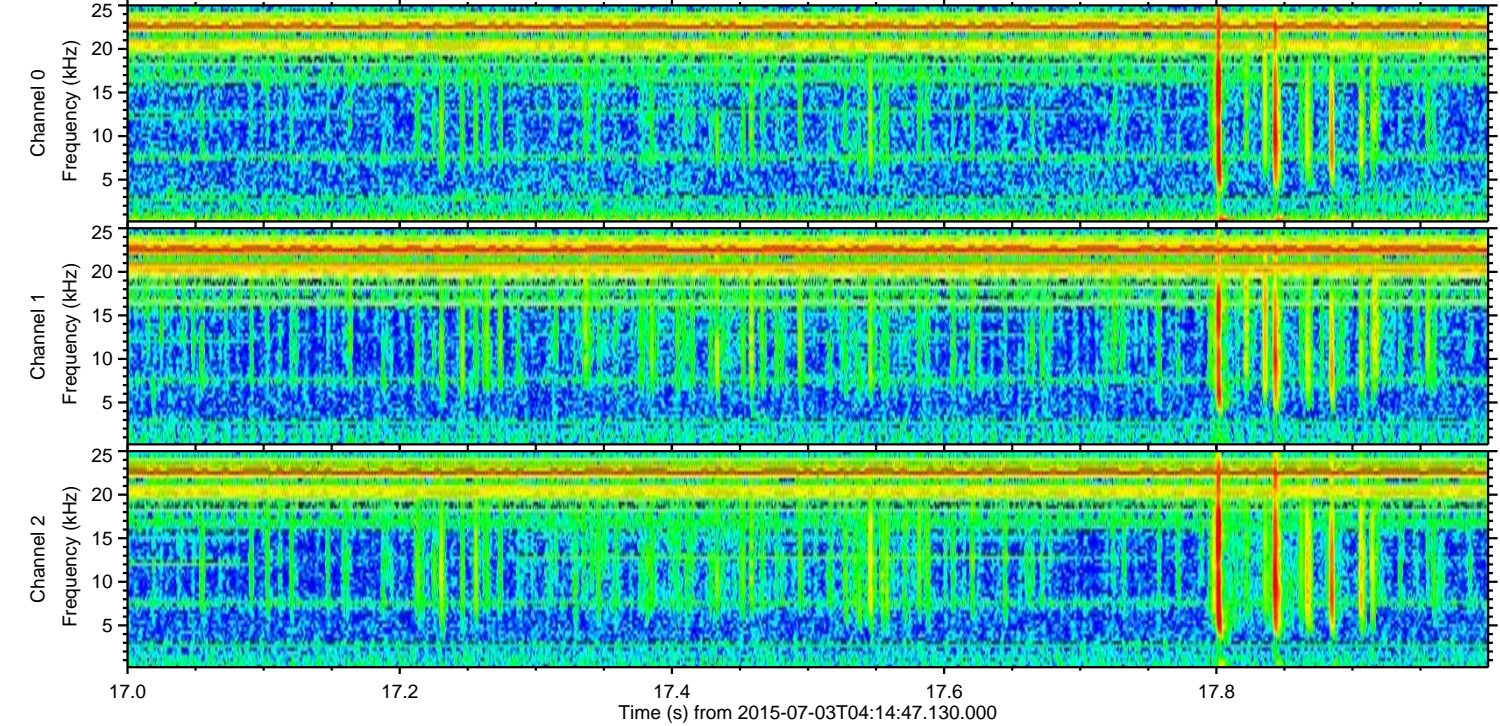
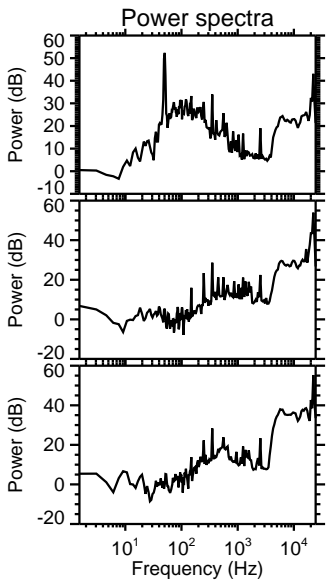
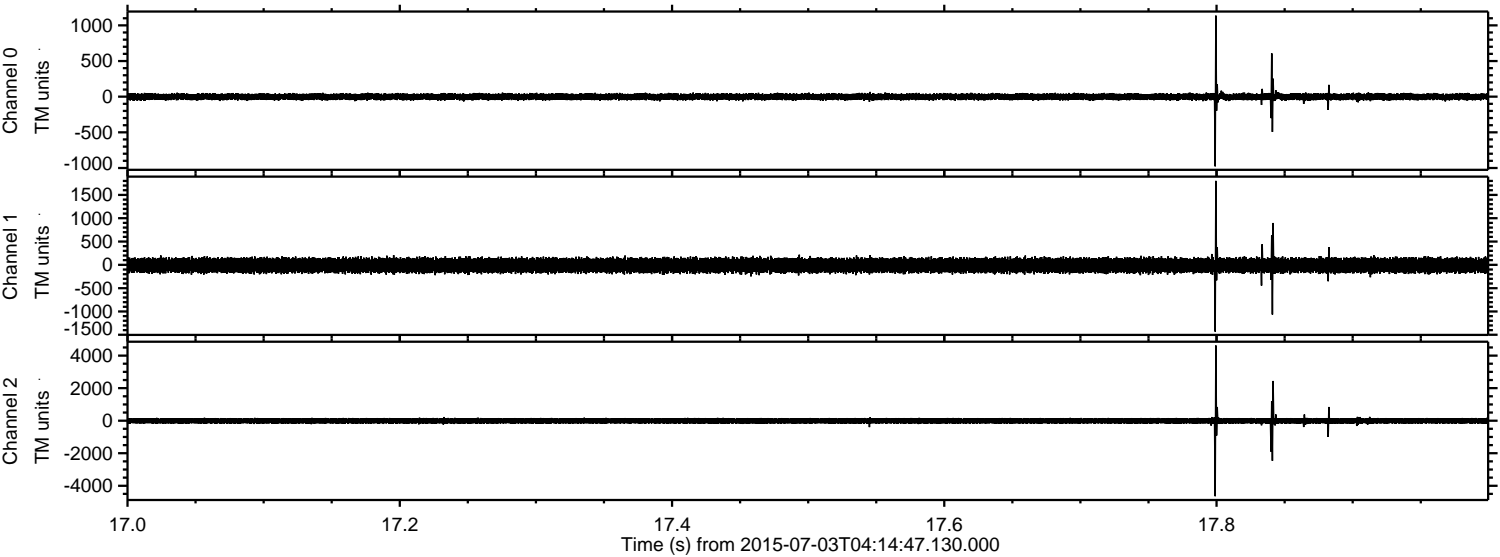

Processed Fri Jul 3 06:22:15 2015 by ELM ver.2012-10-06 from 001__elm20150703_041446__dat00.bin

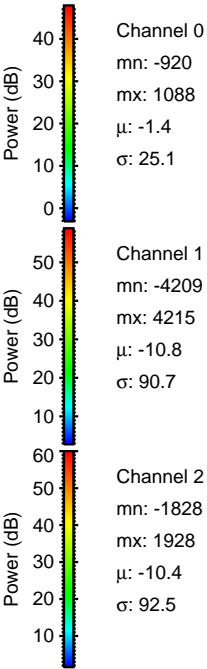
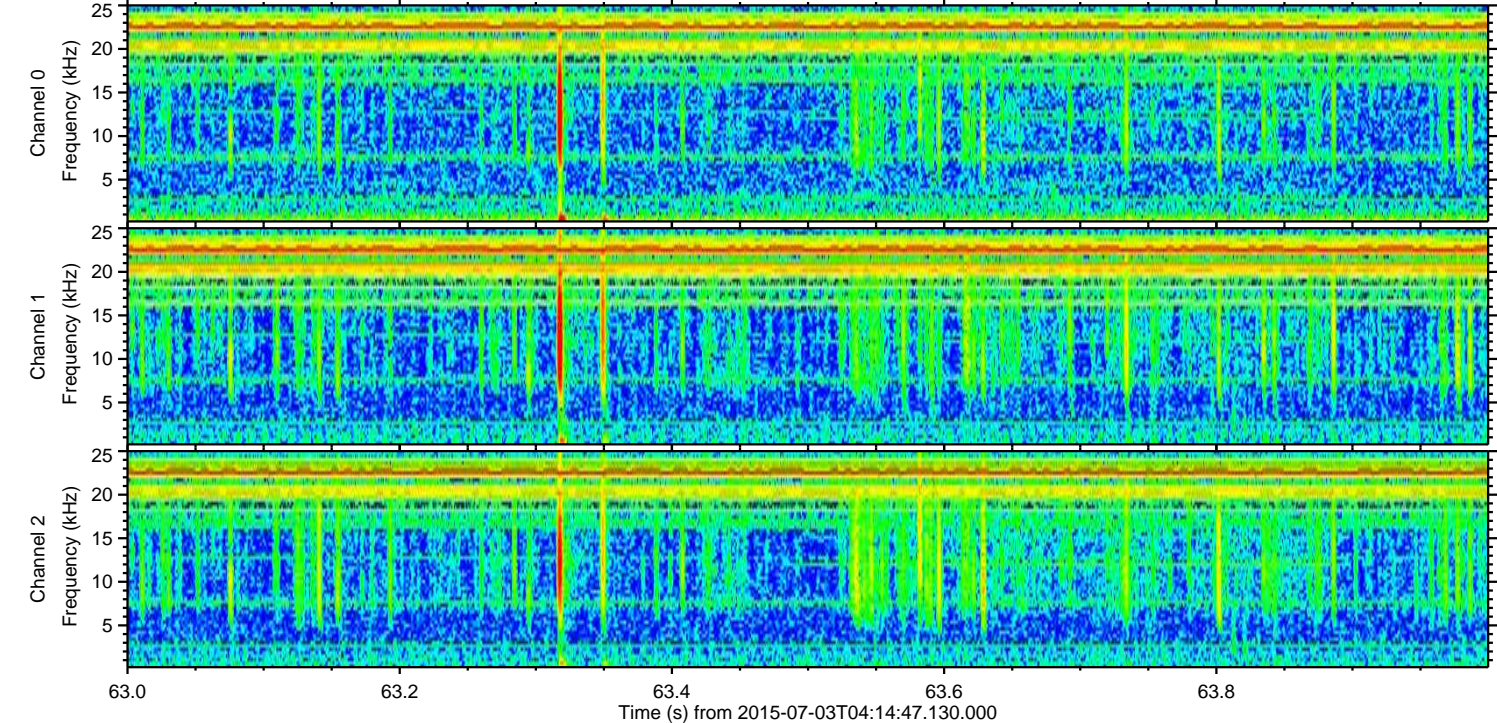
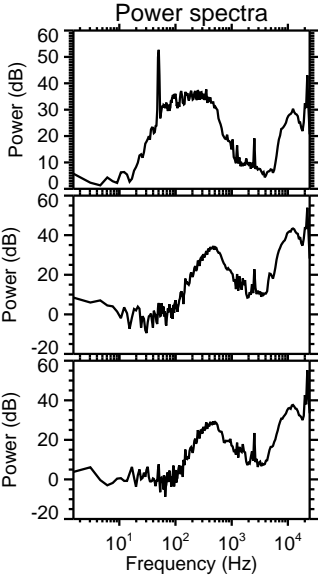
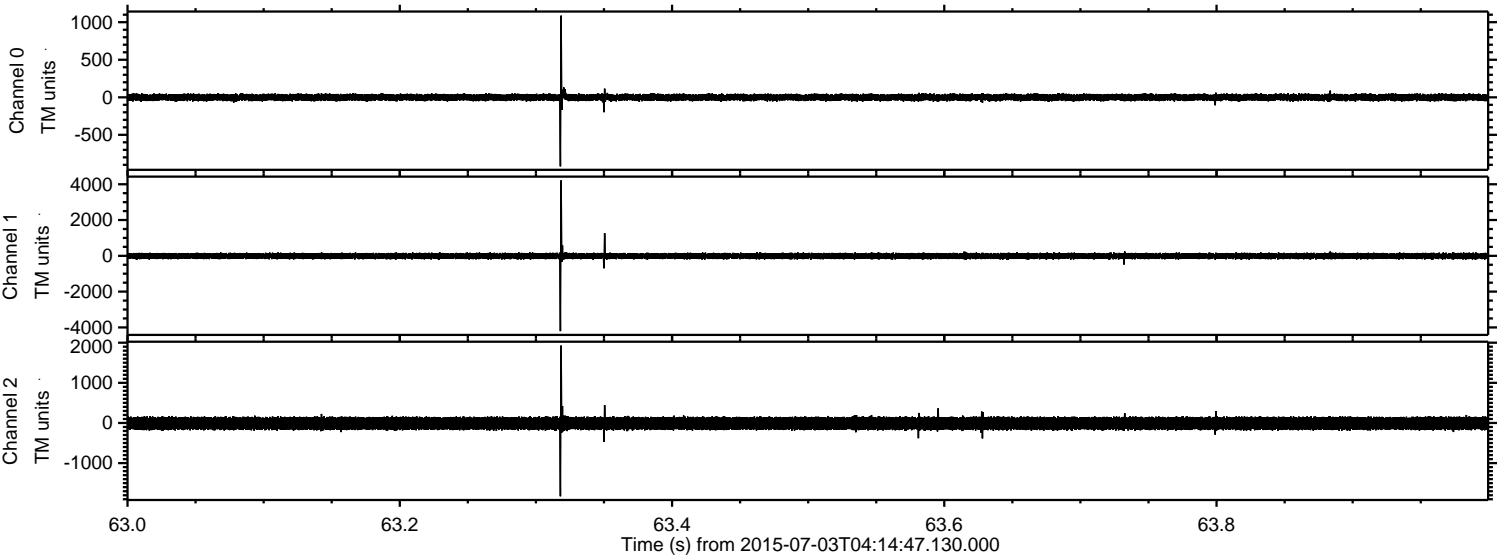

Processed Fri Jul 3 06:22:16 2015 by ELM ver.2012-10-06 from 001__elm20150703_041446__dat00.bin

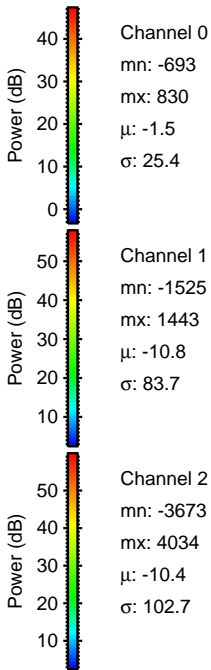
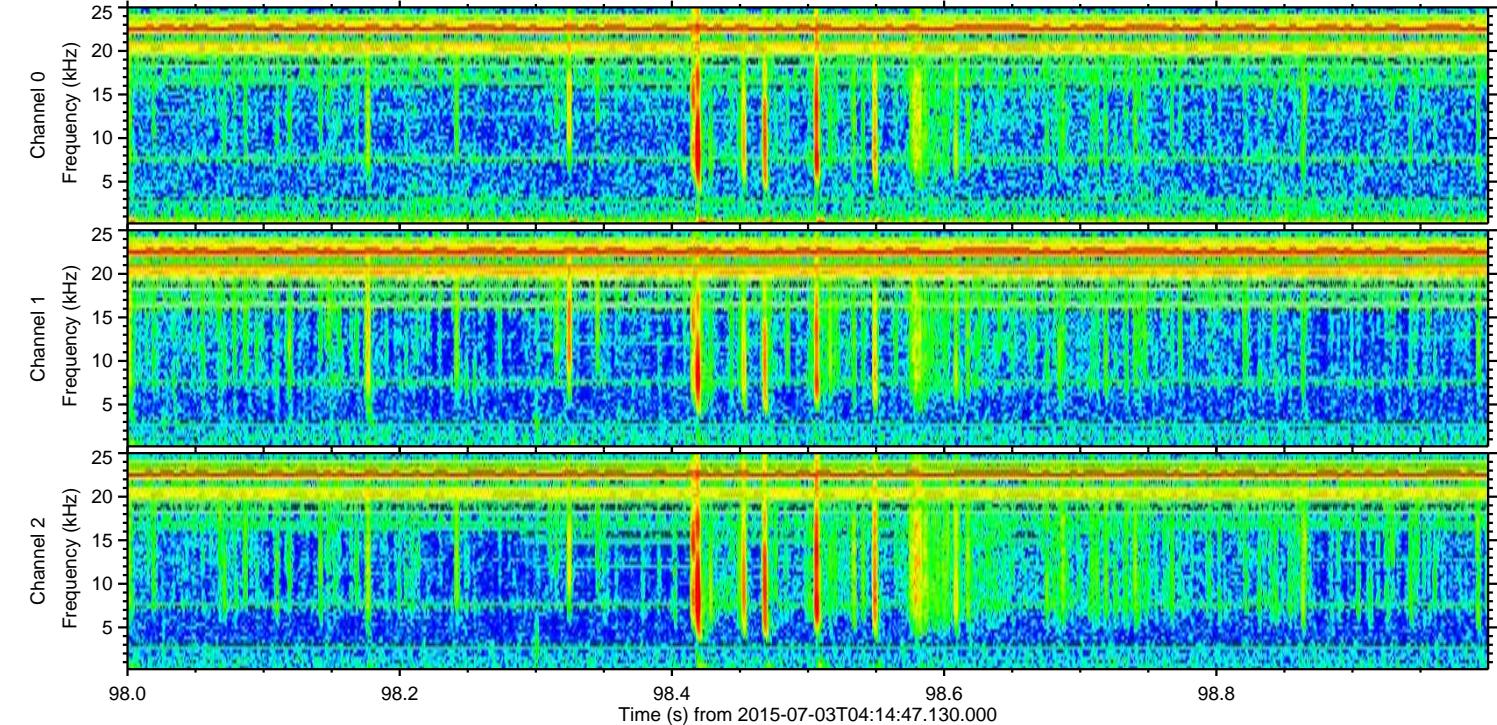
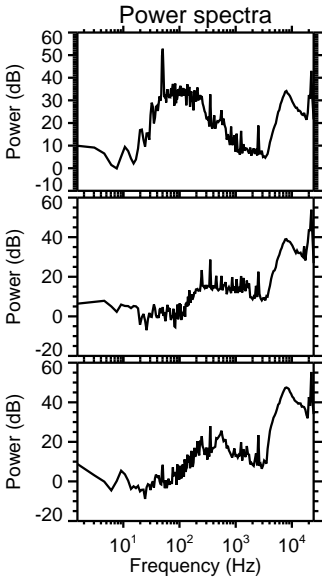
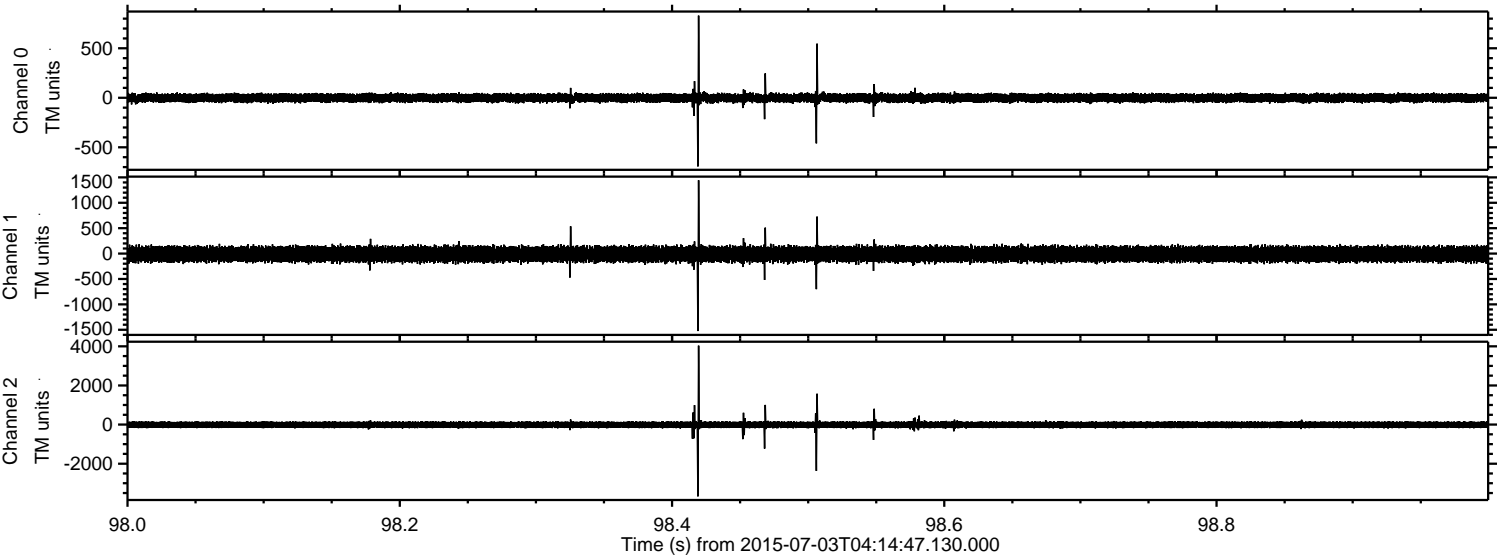

Channel 0
mn: -693
mx: 830
μ: -1.5
σ: 25.4

Channel 1
mn: -1525
mx: 1443
μ: -10.8
σ: 83.7

Channel 2
mn: -3673
mx: 4034
μ: -10.4
σ: 102.7

ELMAVAN 3D WAVEFORMS (Measured data sampled at 50 kHz) 51000 packets of 144 samples from 2015-07-03T04:14:47.130.000. Part 13/147

Processed Fri Jul 3 06:22:17 2015 by ELM ver.2012-10-06 from 001__elm20150703_041446__dat00.bin

