

ELMAVAN 3D WAVEFORMS (Measured data sampled at 50 kHz) 51000 packets of 144 samples from 2015-07-03T03:14:44.630.999.

Processed Fri Jul 3 05:21:07 2015 by ELM ver.2012-10-06 from 001\_\_elm20150703\_031443\_\_dat00.bin

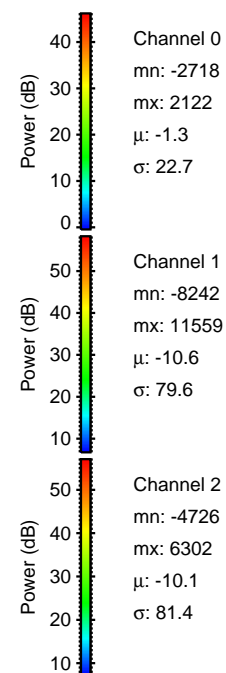

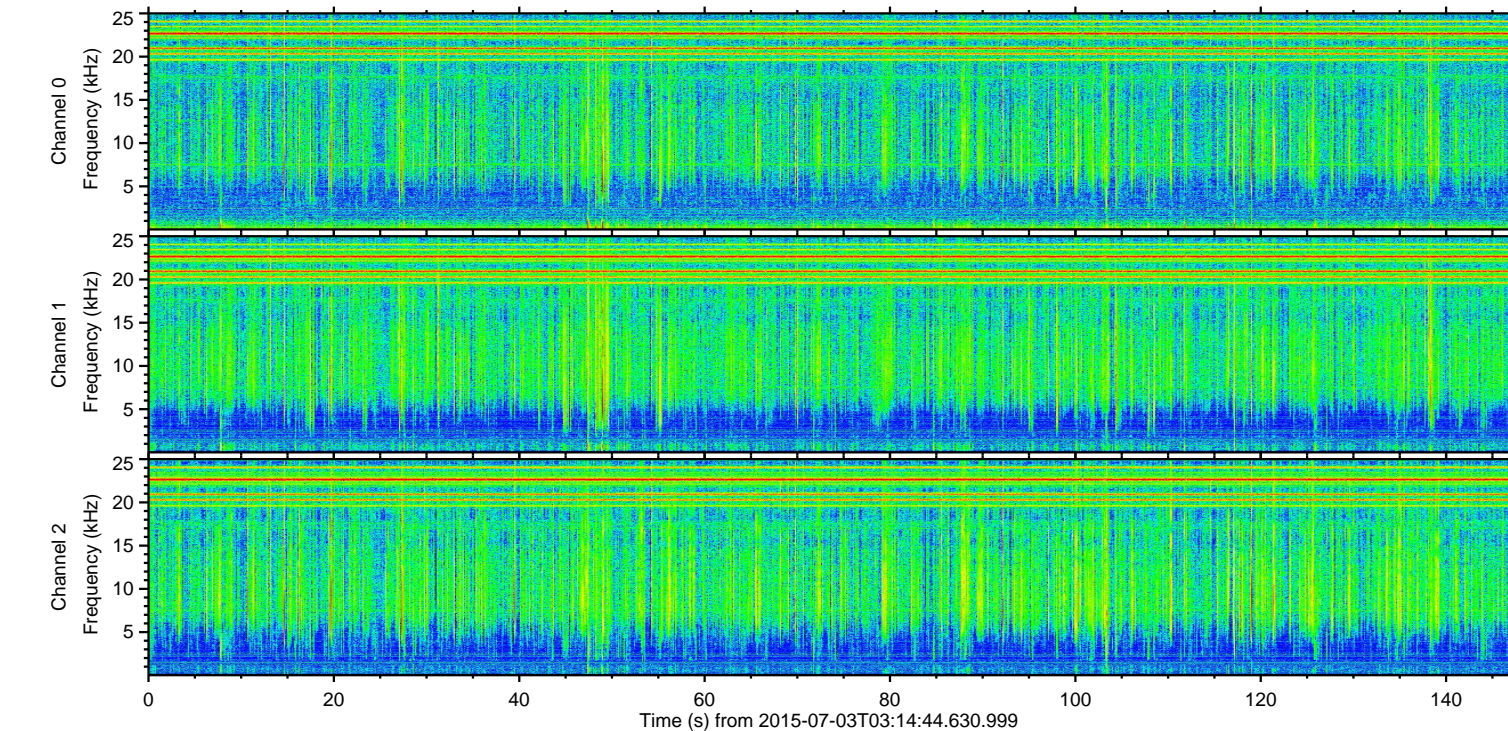
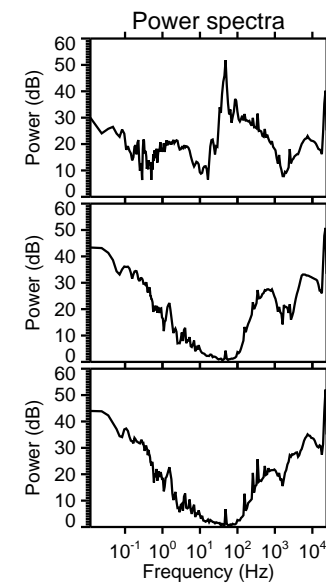
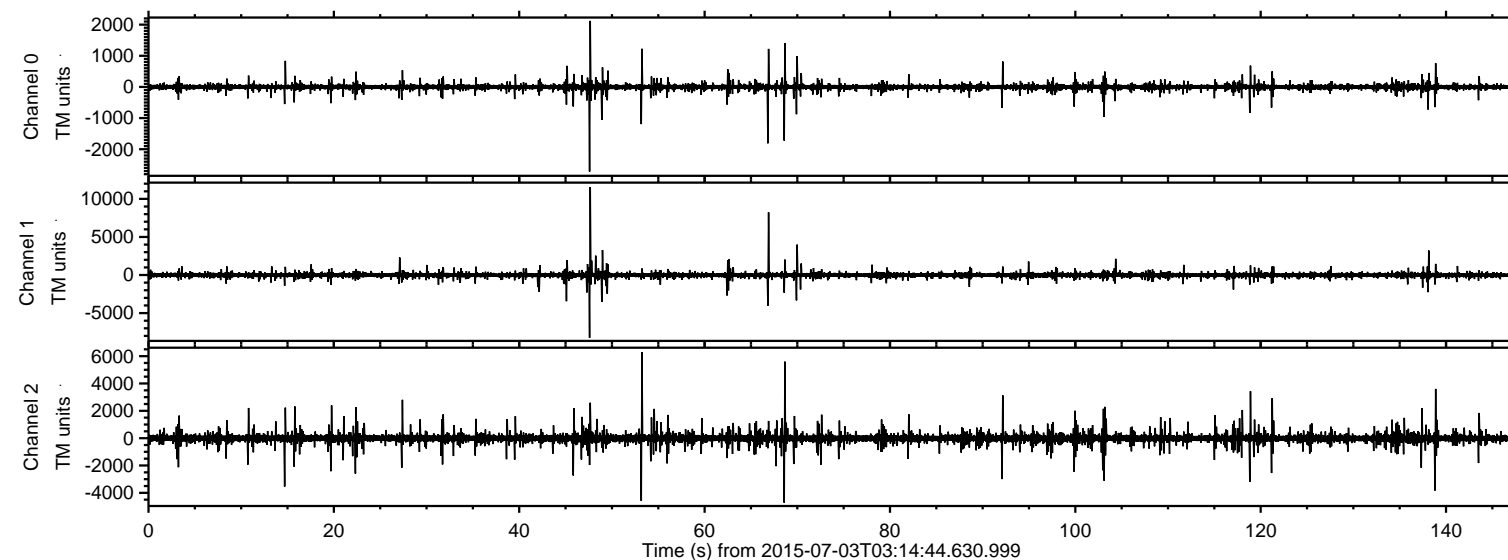

Processed Fri Jul 3 05:21:22 2015 by ELM ver.2012-10-06 from 001\_\_elm20150703\_031443\_\_dat00.bin

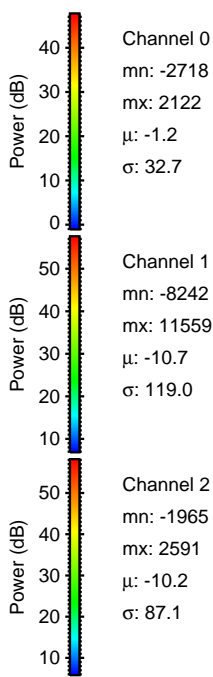
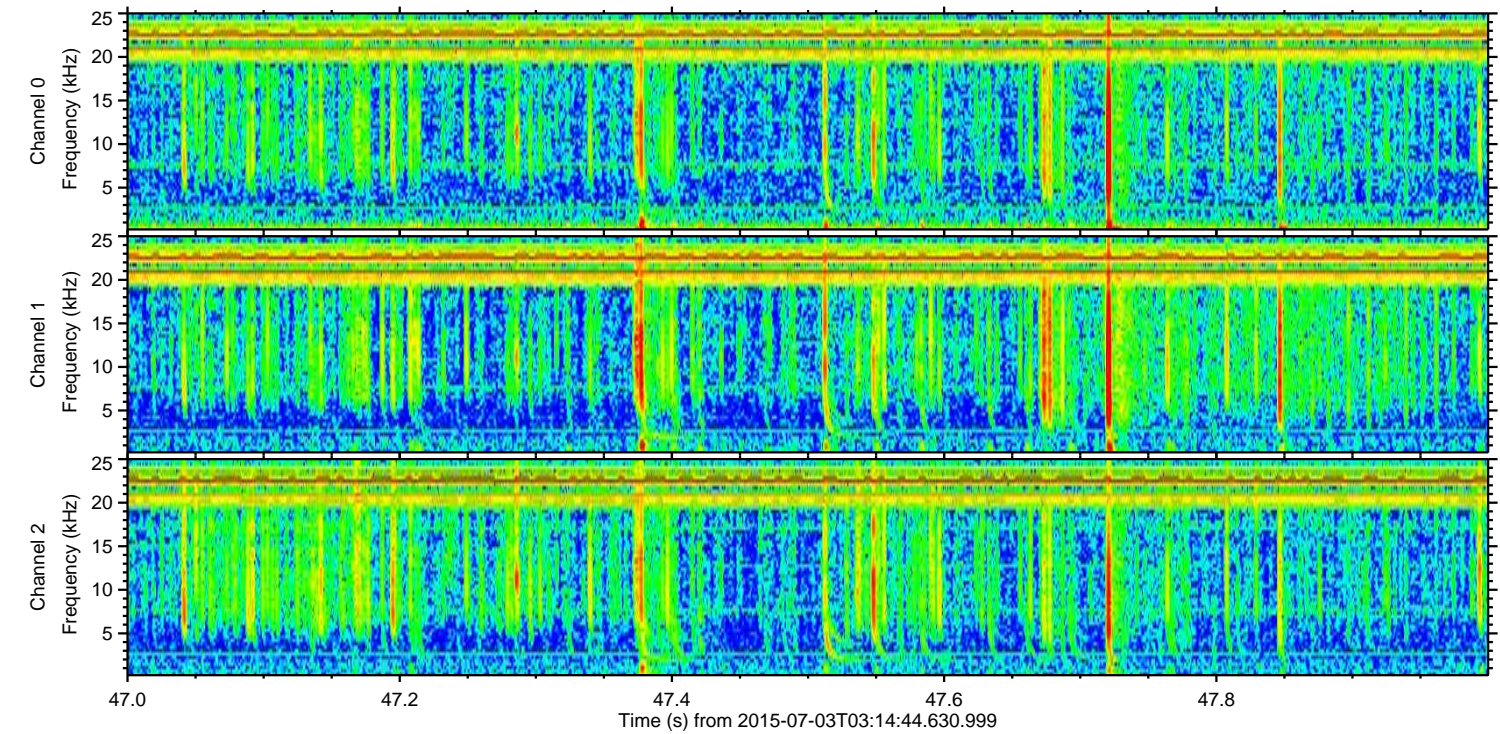
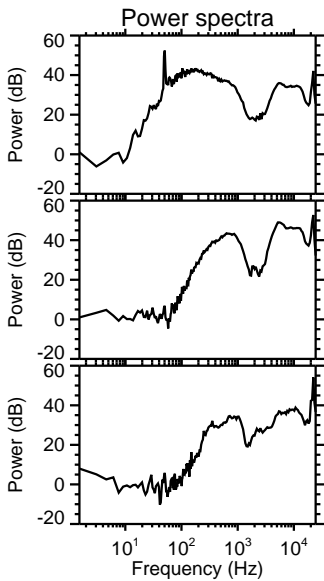
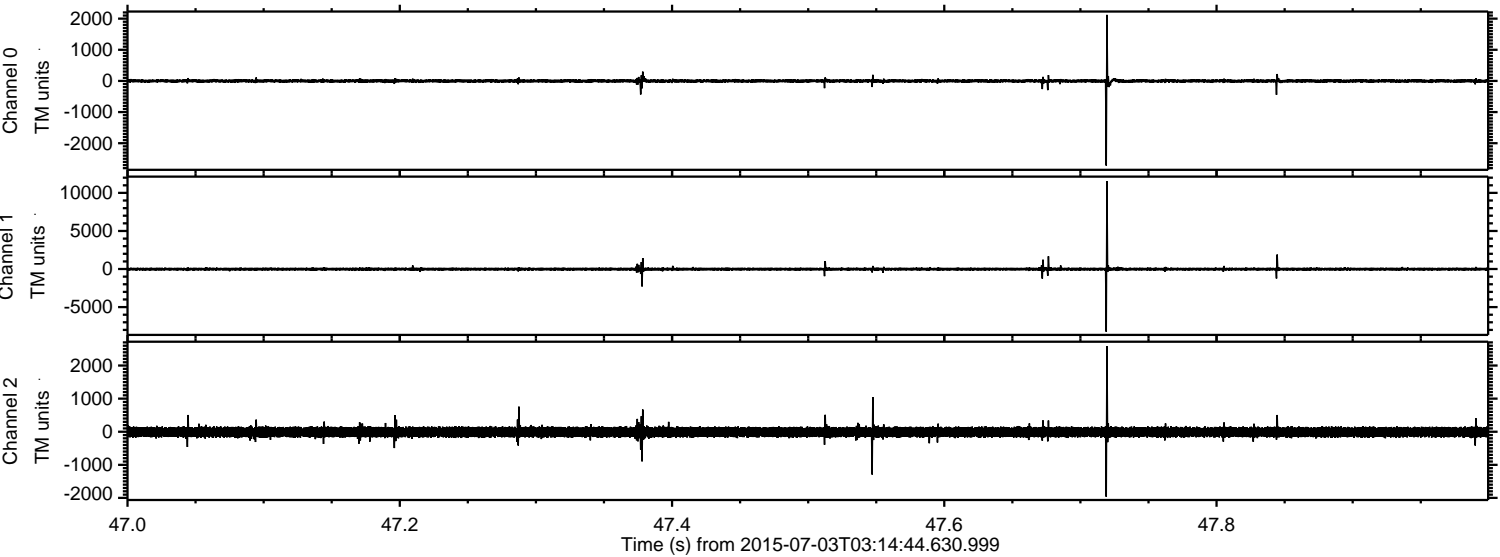



Processed Fri Jul 3 05:21:23 2015 by ELM ver.2012-10-06 from 001\_\_elm20150703\_031443\_\_dat00.bin

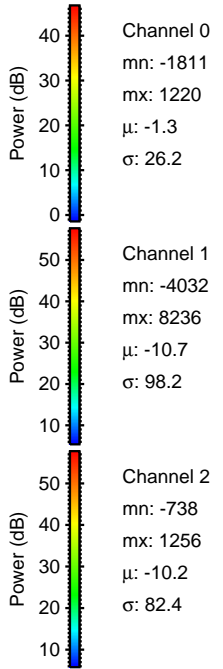
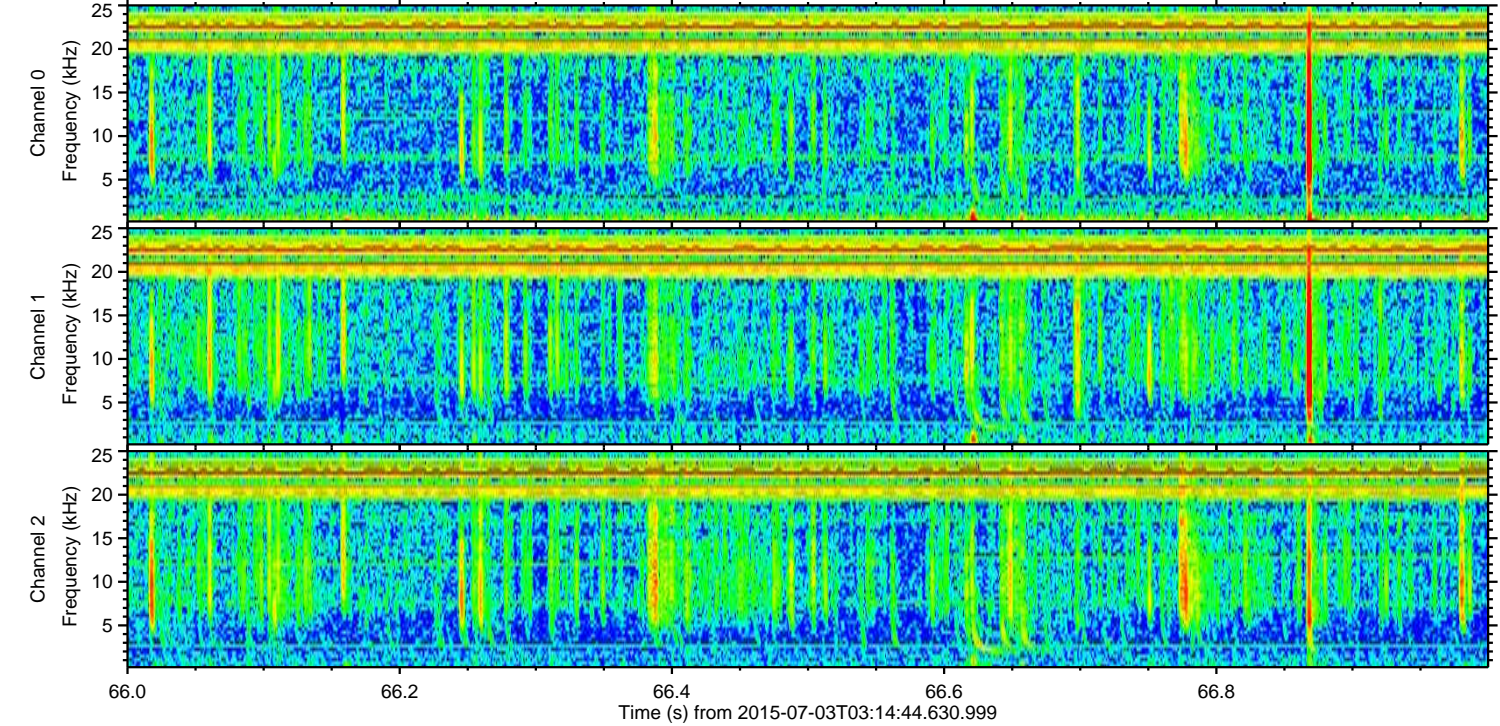
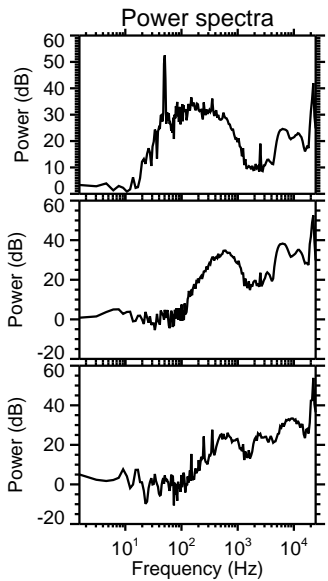
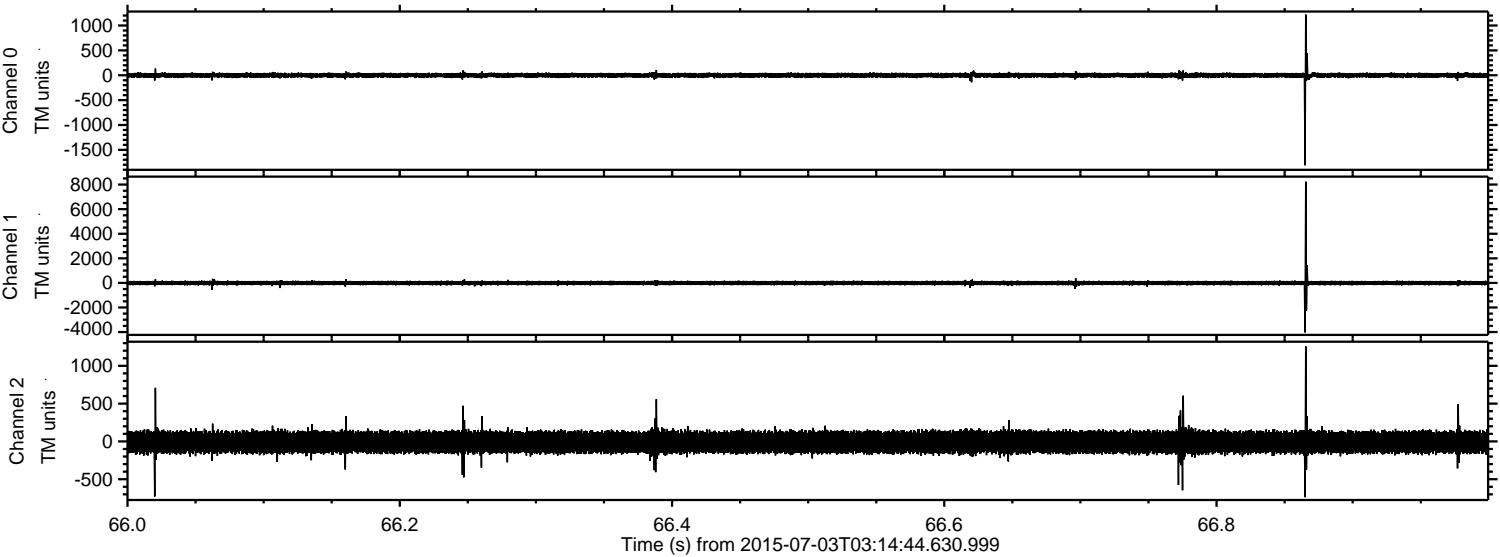



Processed Fri Jul 3 05:21:24 2015 by ELM ver.2012-10-06 from 001\_\_elm20150703\_031443\_\_dat00.bin

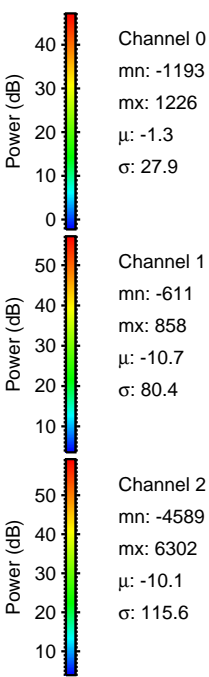
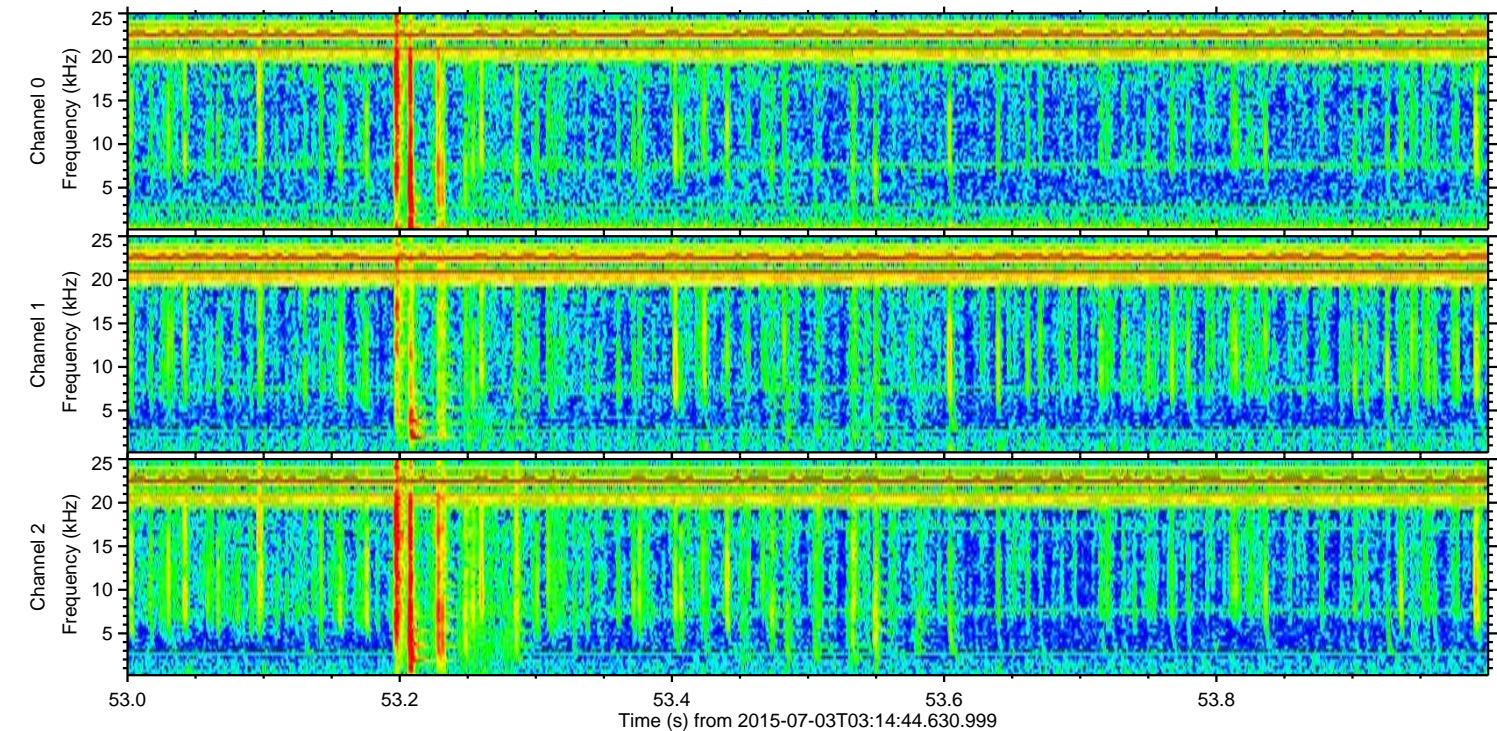
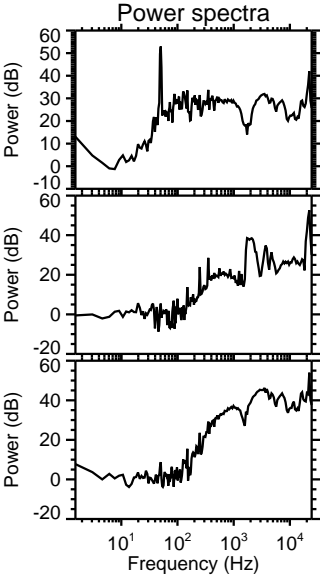
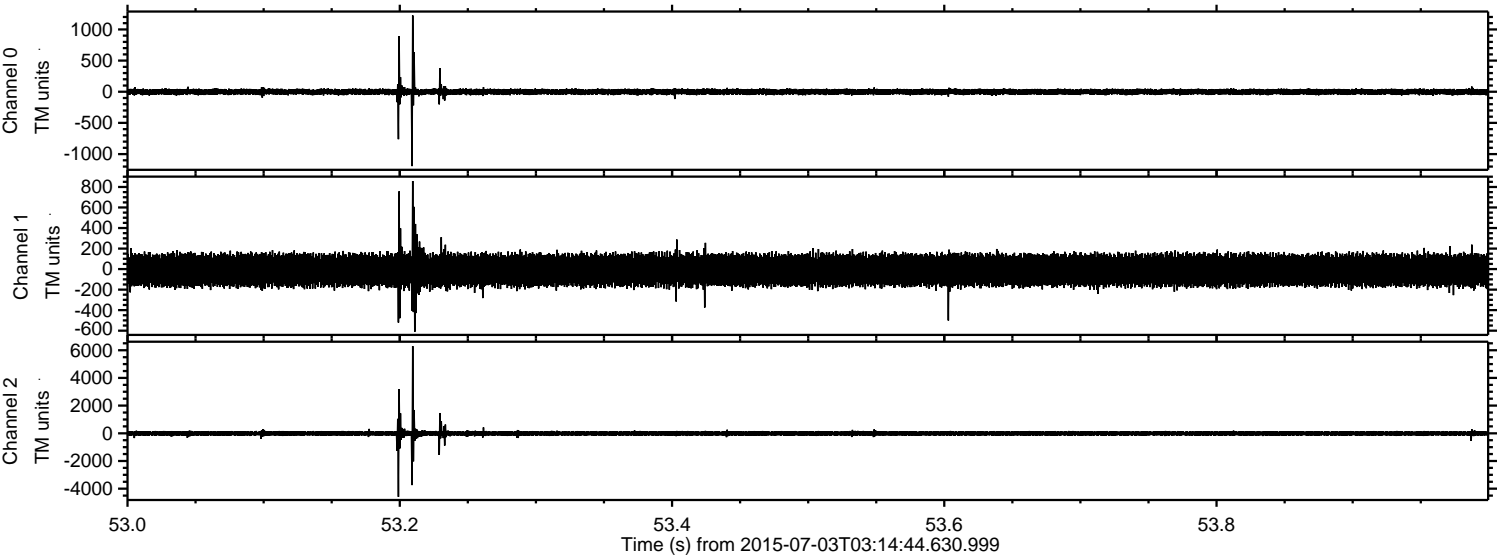



Processed Fri Jul 3 05:21:25 2015 by ELM ver.2012-10-06 from 001\_\_elm20150703\_031443\_\_dat00.bin

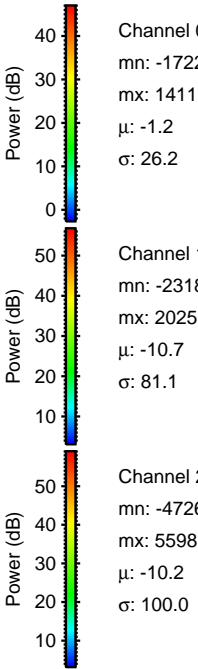
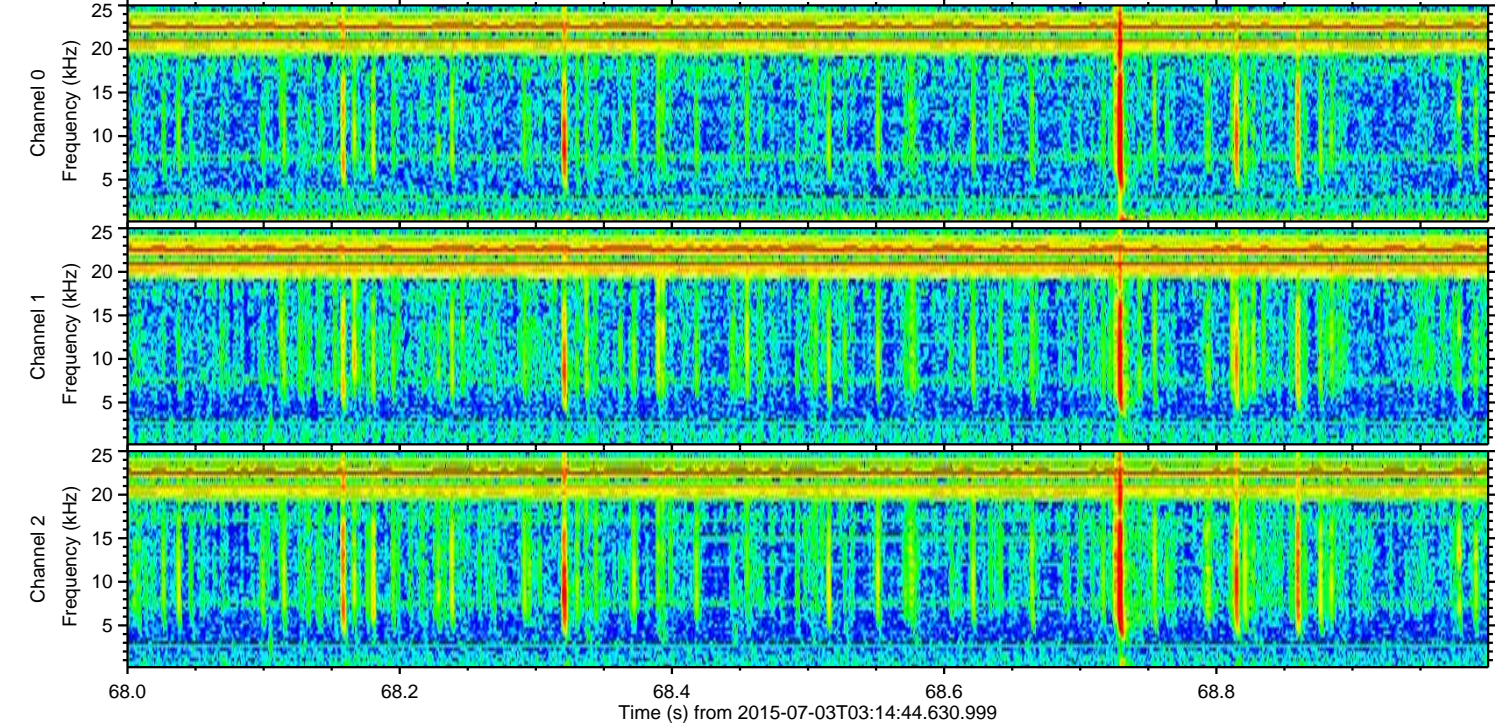
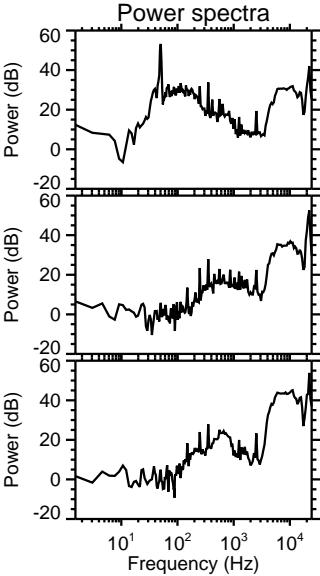
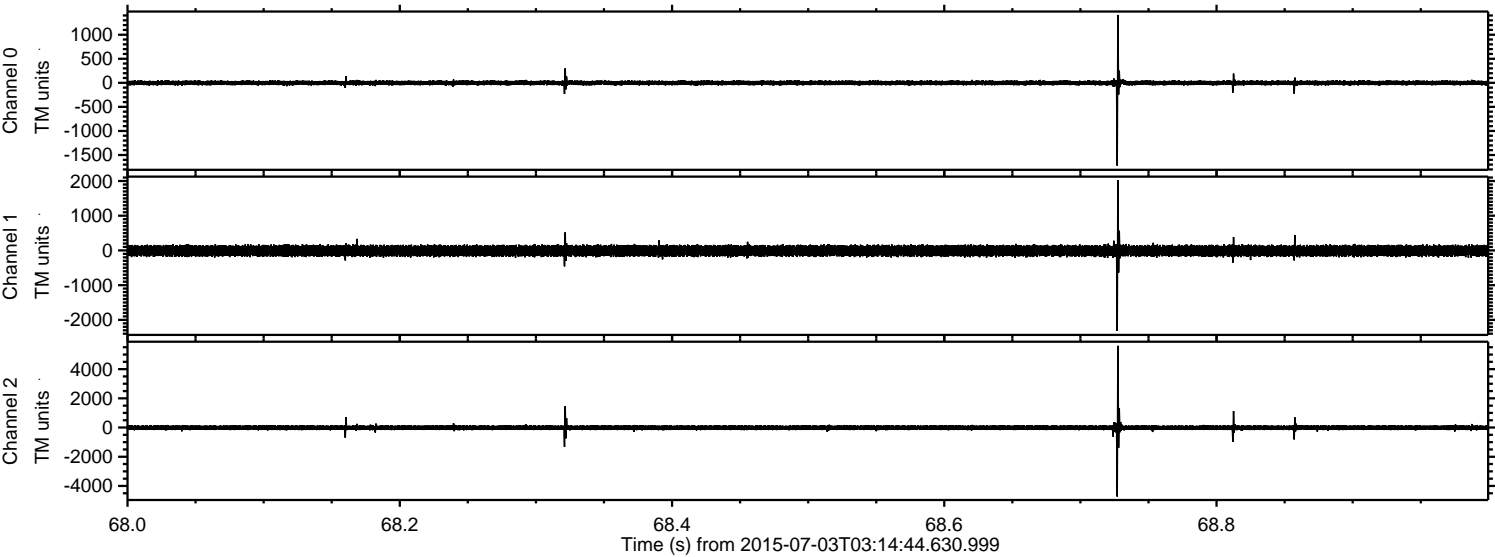



ELMAVAN 3D WAVEFORMS (Measured data sampled at 50 kHz) 51000 packets of 144 samples from 2015-07-03T03:14:44.630.999. Part 70/147

Processed Fri Jul 3 05:21:27 2015 by ELM ver.2012-10-06 from 001\_\_elm20150703\_031443\_\_dat00.bin

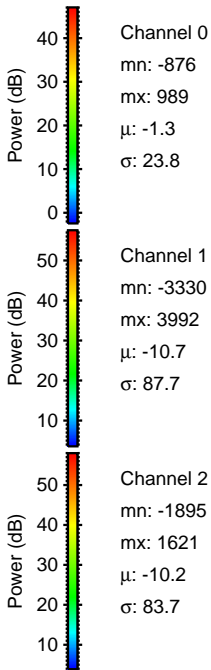
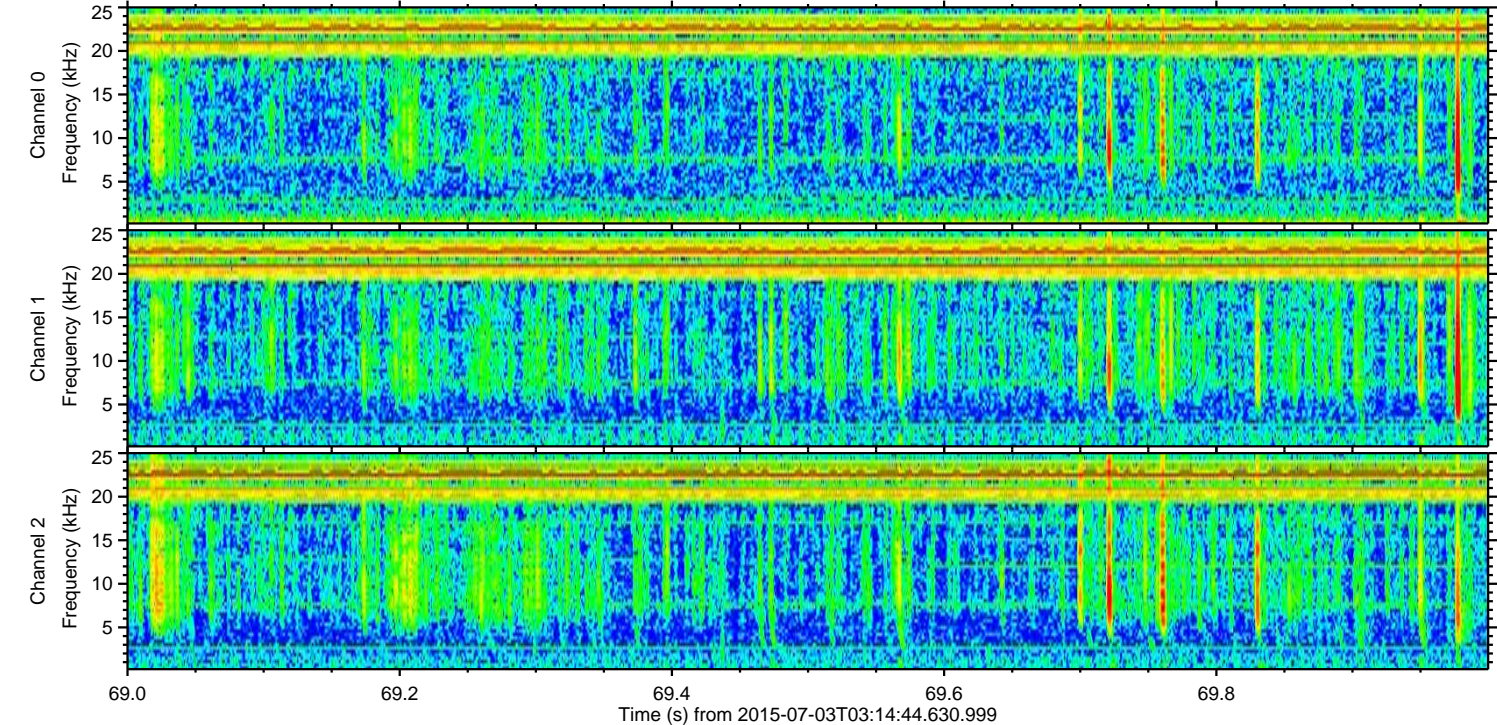
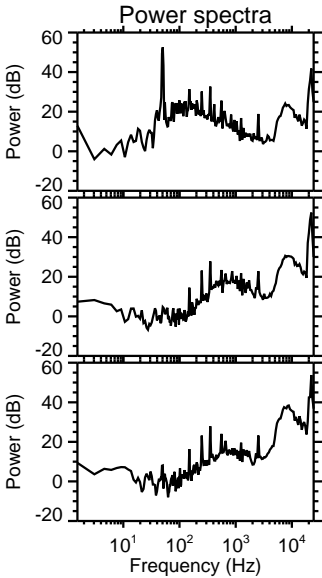
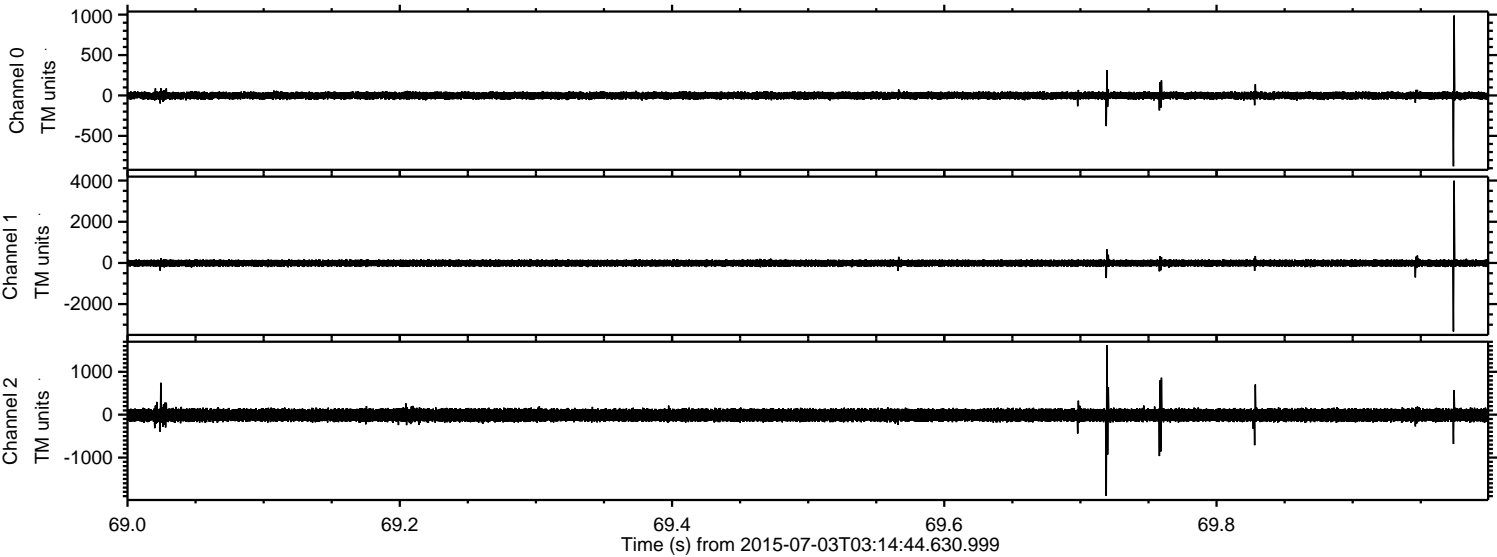



ELMAVAN 3D WAVEFORMS (Measured data sampled at 50 kHz) 51000 packets of 144 samples from 2015-07-03T03:14:44.630.999. Part 139/147

Processed Fri Jul 3 05:21:28 2015 by ELM ver.2012-10-06 from 001\_\_elm20150703\_031443\_\_dat00.bin

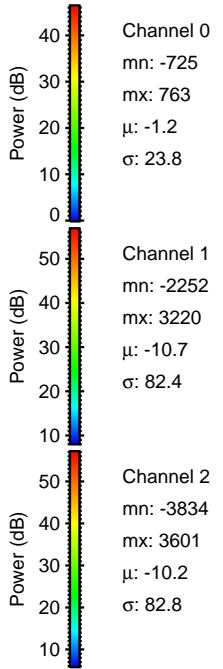
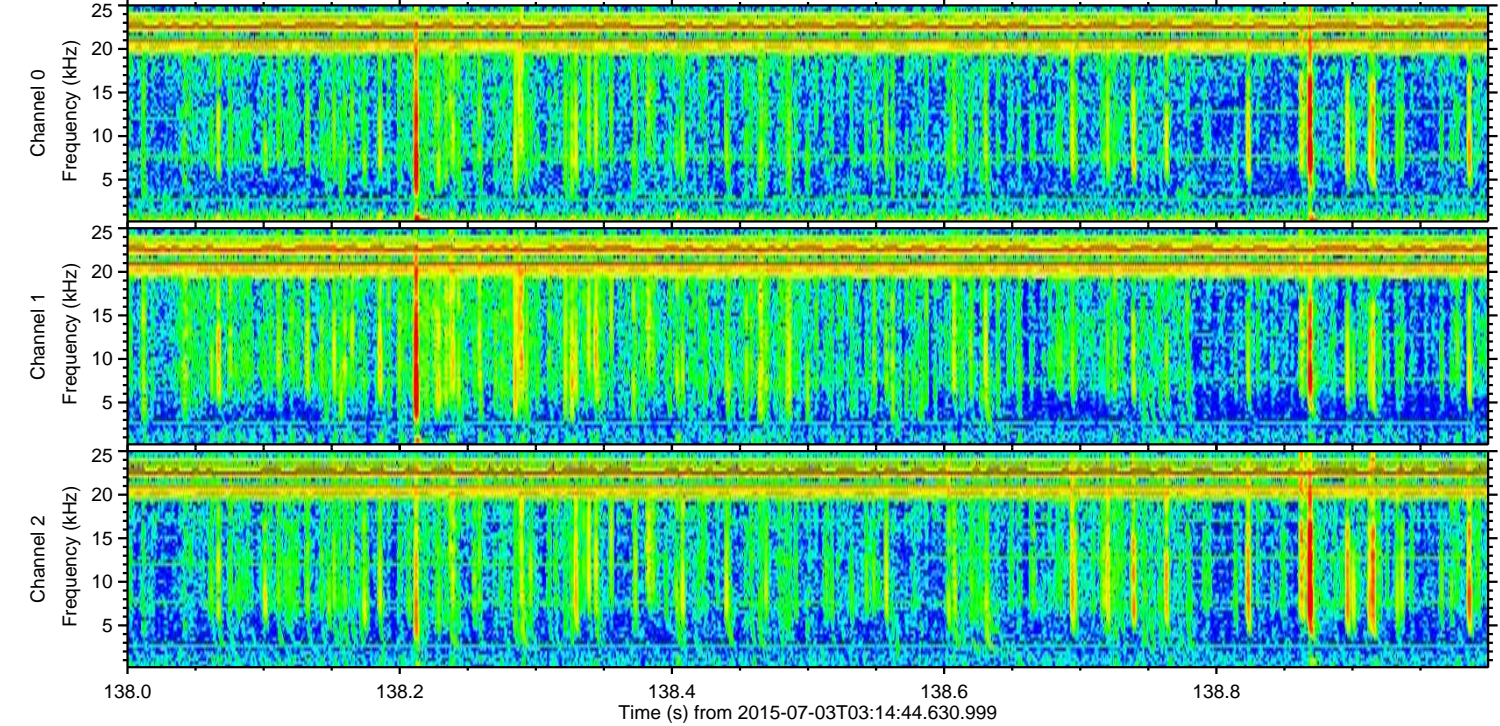
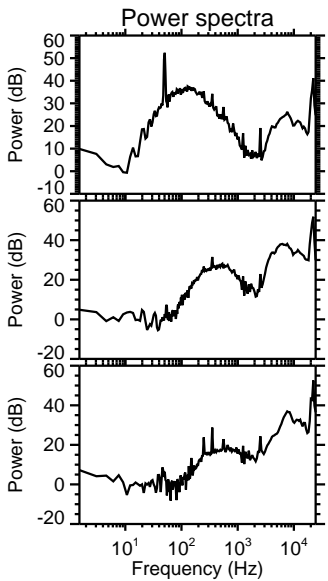
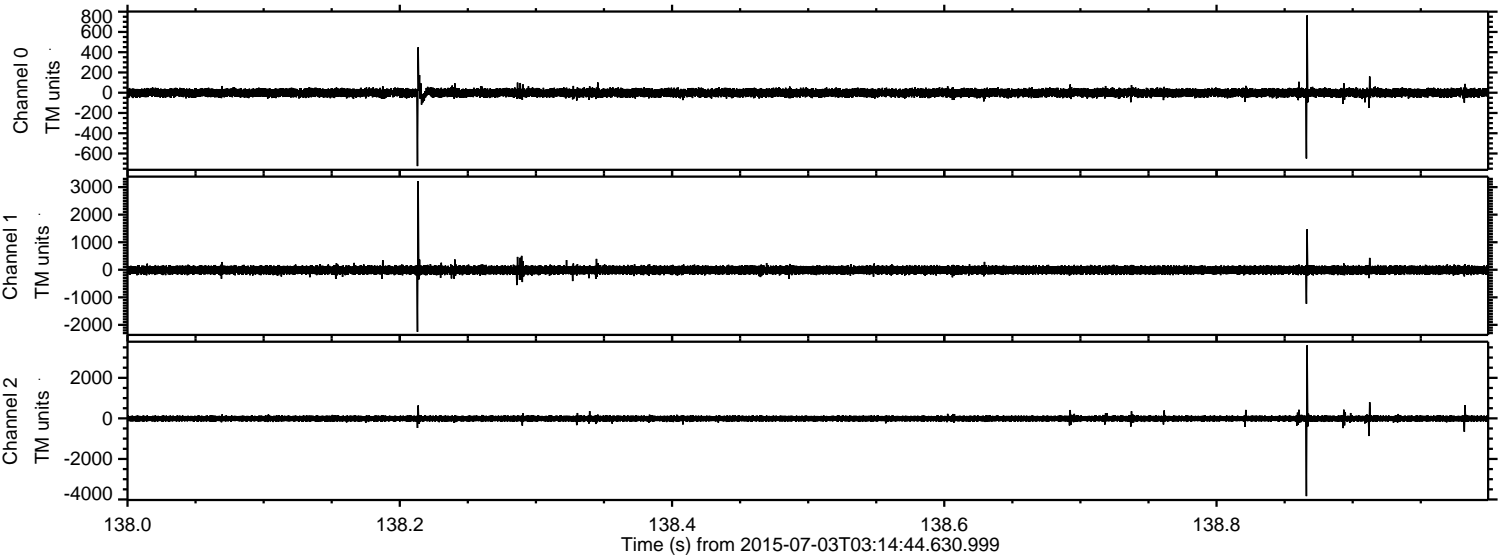



Processed Fri Jul 3 05:21:29 2015 by ELM ver.2012-10-06 from 001\_\_elm20150703\_031443\_\_dat00.bin

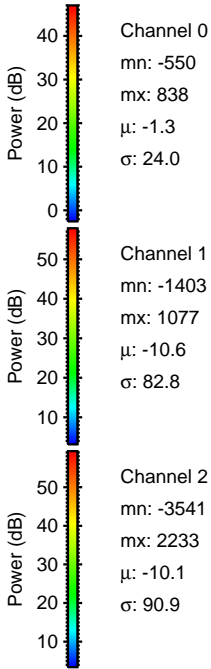
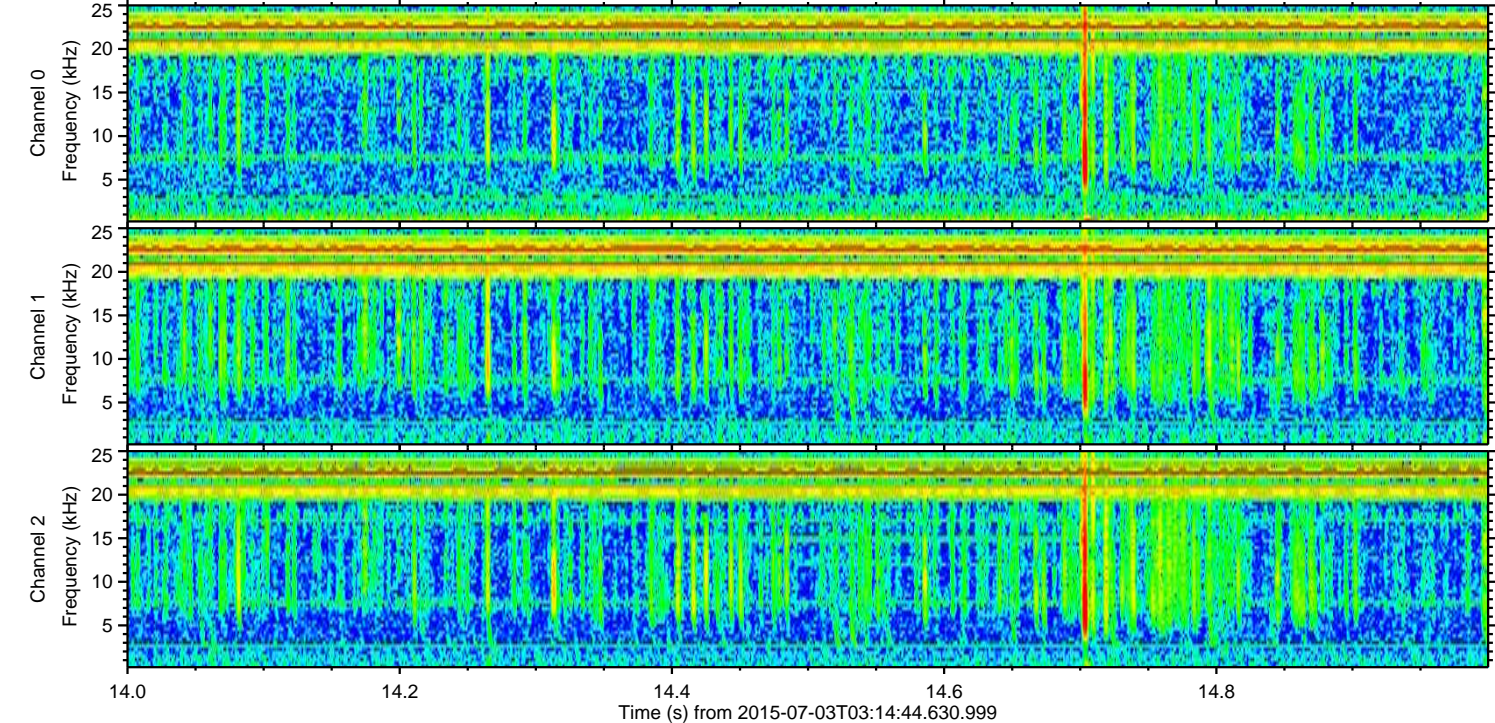
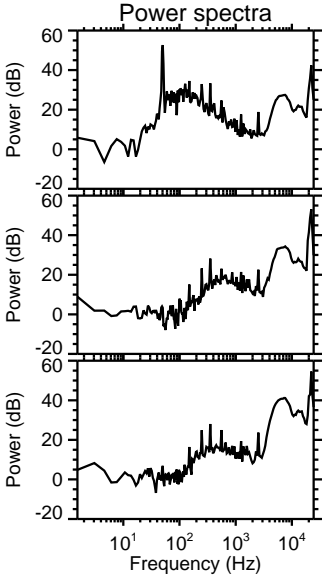
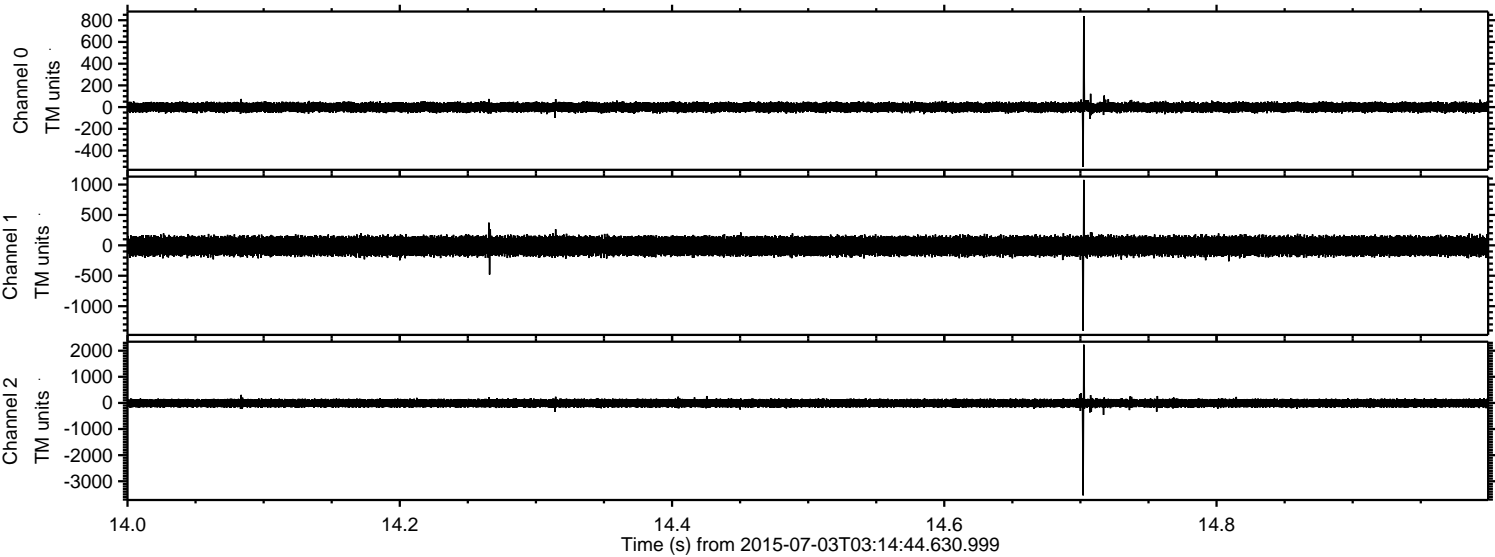



Processed Fri Jul 3 05:21:30 2015 by ELM ver.2012-10-06 from 001\_\_elm20150703\_031443\_\_dat00.bin

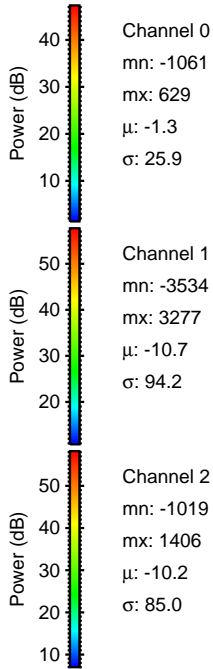
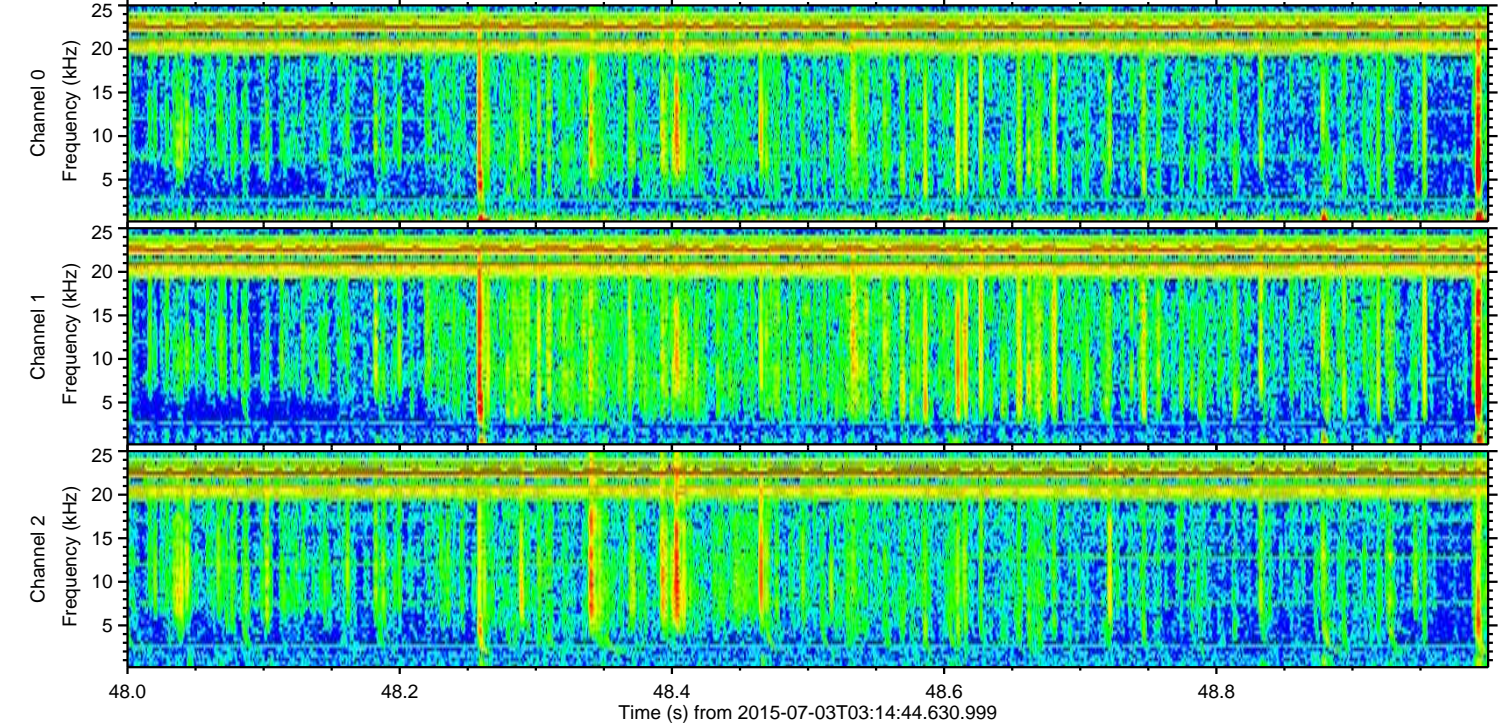
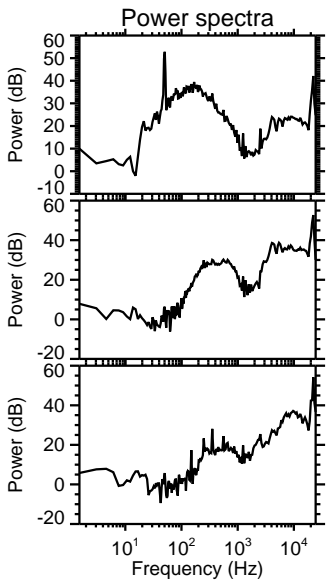
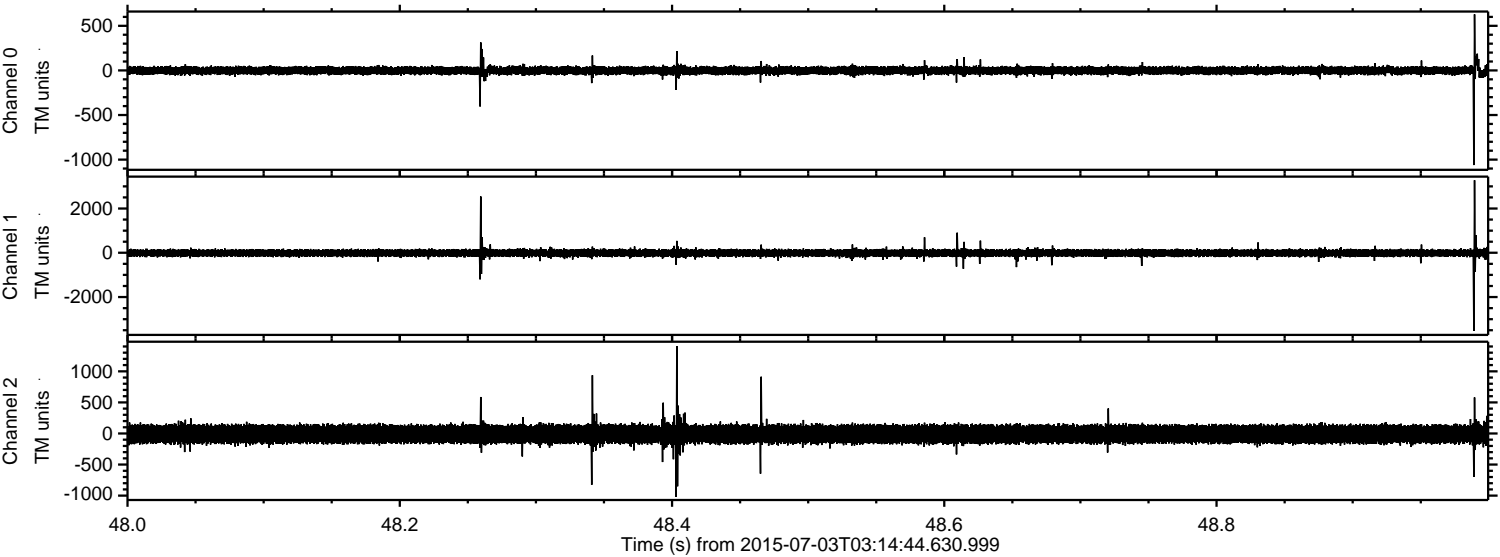

Channel 0  
mn: -1061  
mx: 629  
 $\mu$ : -1.3  
 $\sigma$ : 25.9

Channel 1  
mn: -3534  
mx: 3277  
 $\mu$ : -10.7  
 $\sigma$ : 94.2

Channel 2  
mn: -1019  
mx: 1406  
 $\mu$ : -10.2  
 $\sigma$ : 85.0



Processed Fri Jul 3 05:21:31 2015 by ELM ver.2012-10-06 from 001\_\_elm20150703\_031443\_\_dat00.bin

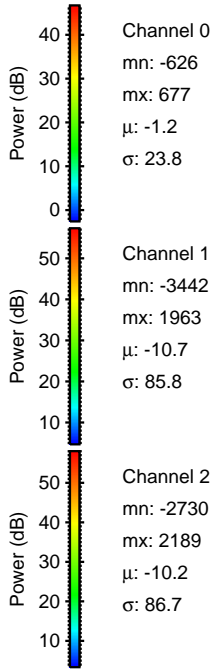
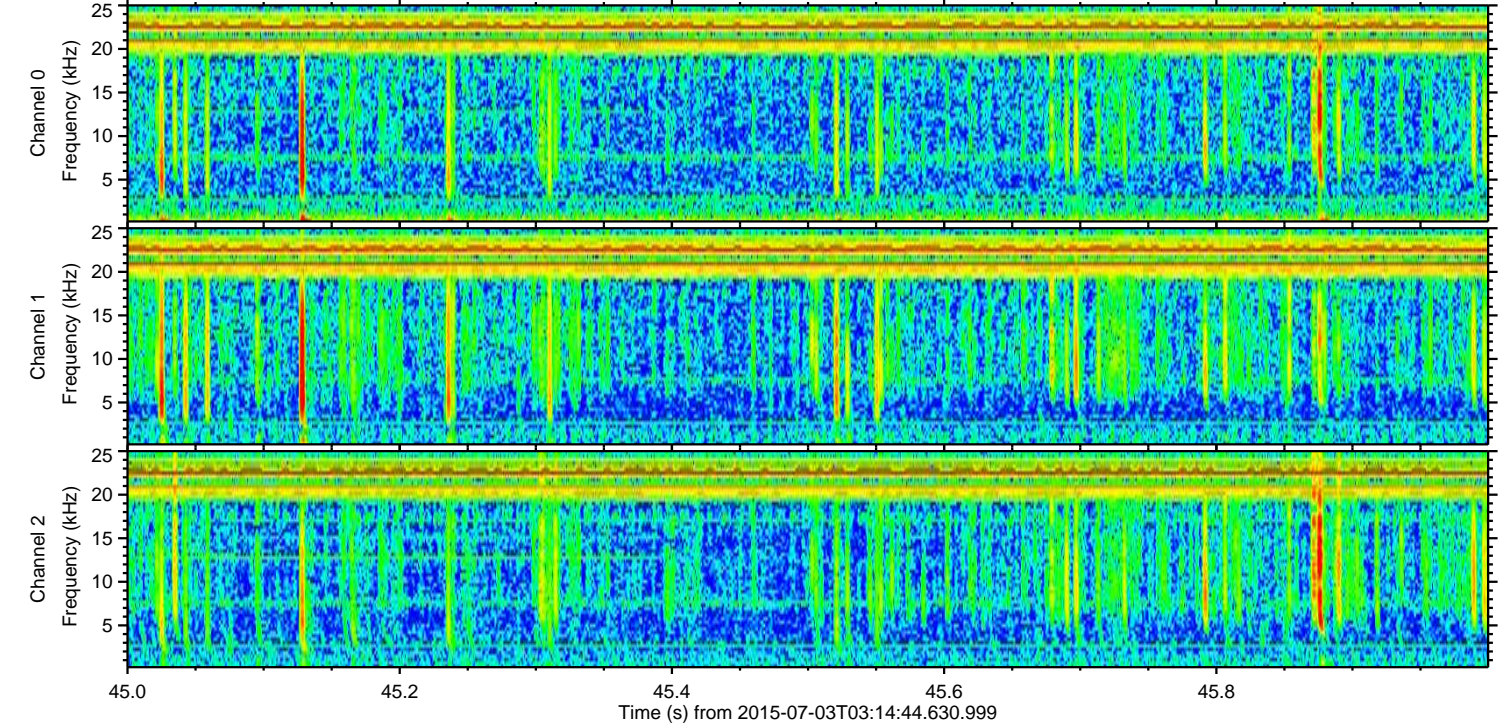
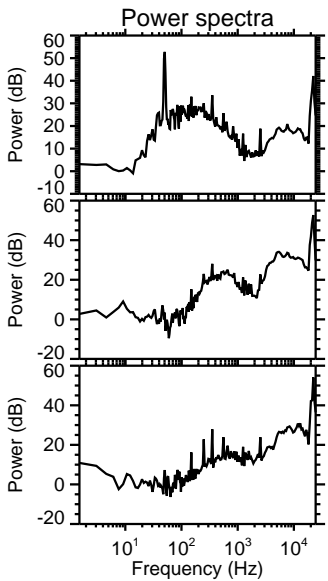
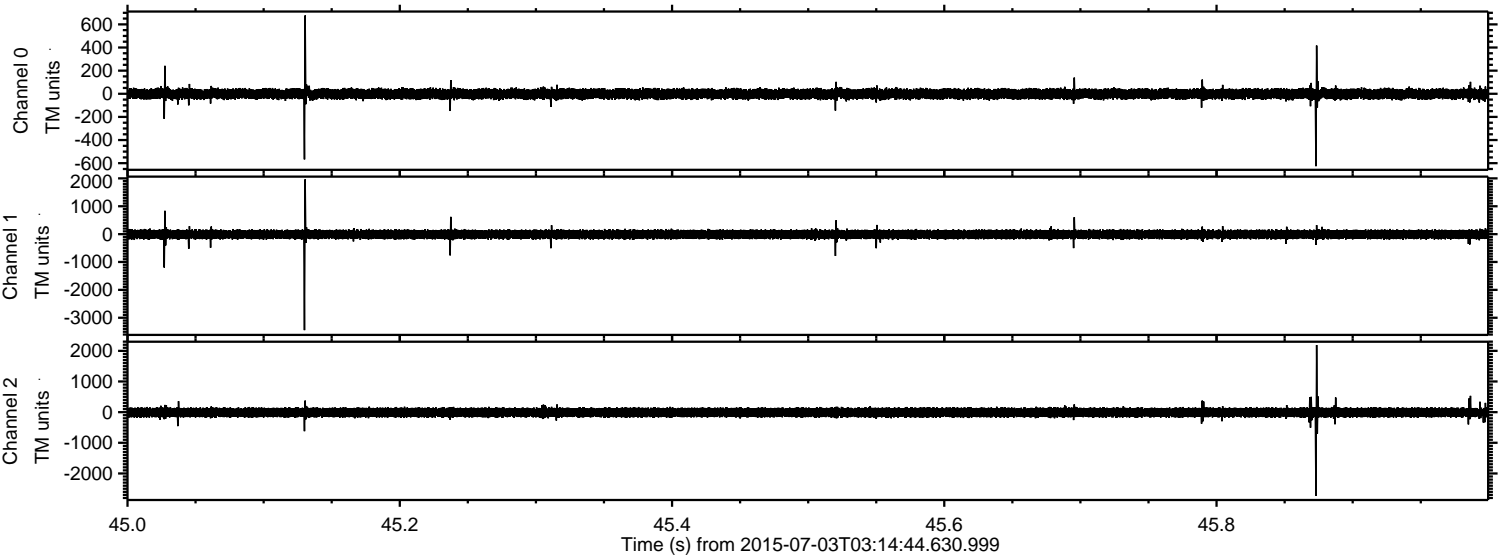



Processed Fri Jul 3 05:21:32 2015 by ELM ver.2012-10-06 from 001\_\_elm20150703\_031443\_\_dat00.bin

