

ELMAVAN 3D WAVEFORMS (Measured data sampled at 50 kHz) 51000 packets of 144 samples from 2015-07-03T00:14:37.210.000.

Processed Fri Jul 3 02:20:43 2015 by ELM ver.2012-10-06 from 001__elm20150703_001436__dat00.bin

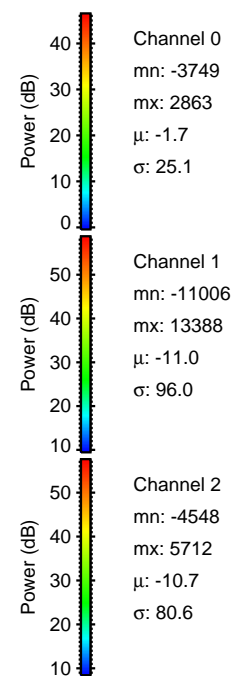

Processed Fri Jul 3 02:20:59 2015 by ELM ver.2012-10-06 from 001__elm20150703_001436__dat00.bin

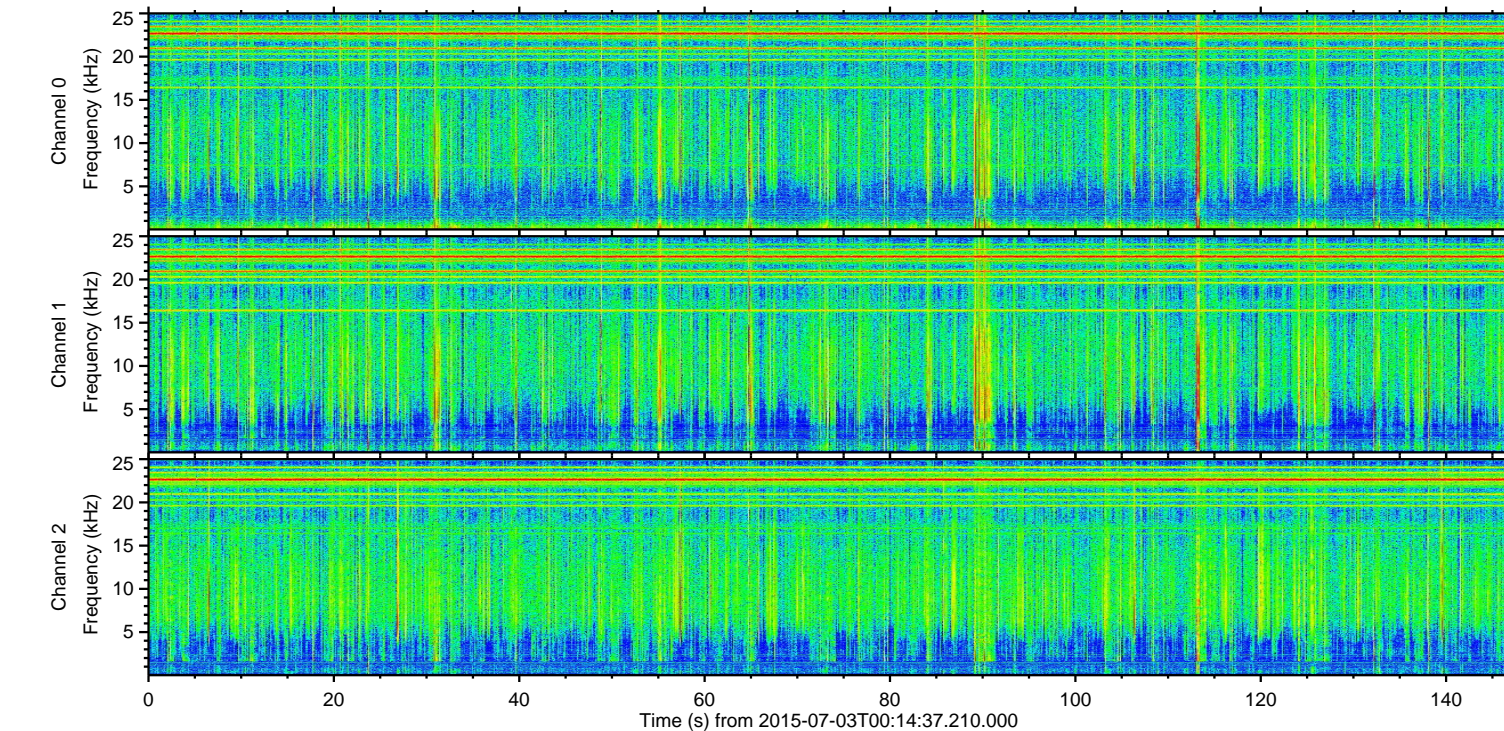
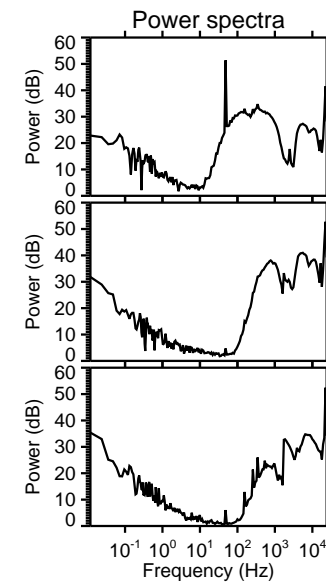
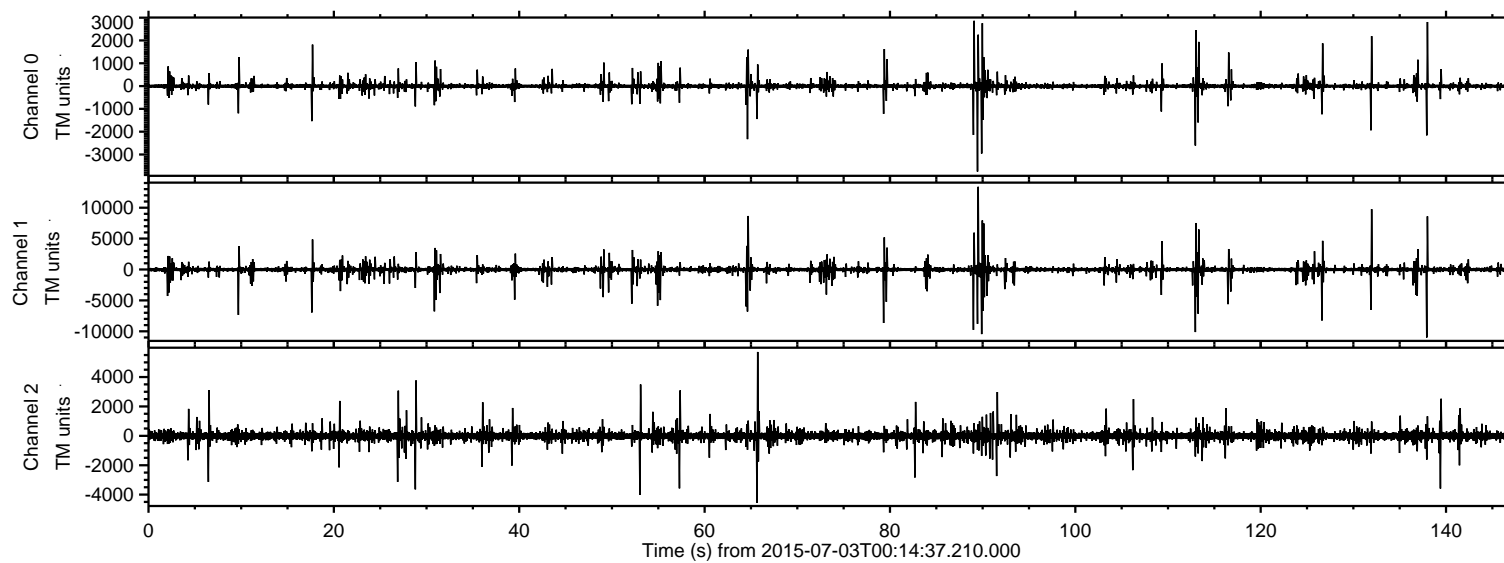
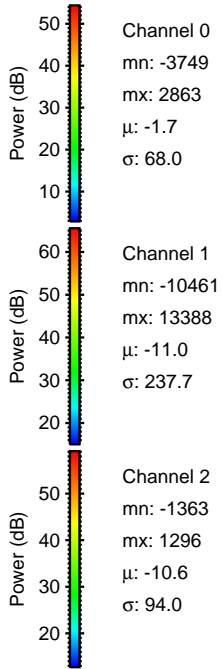
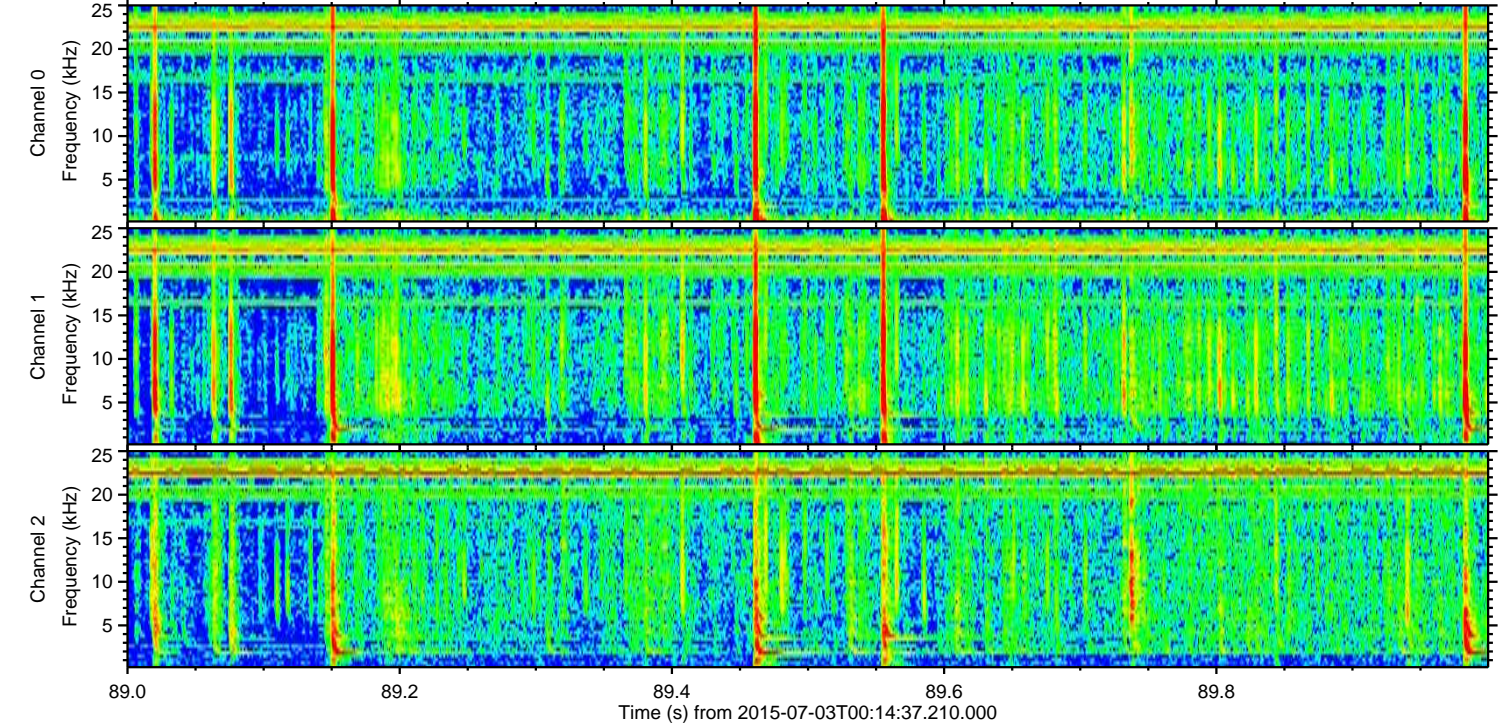
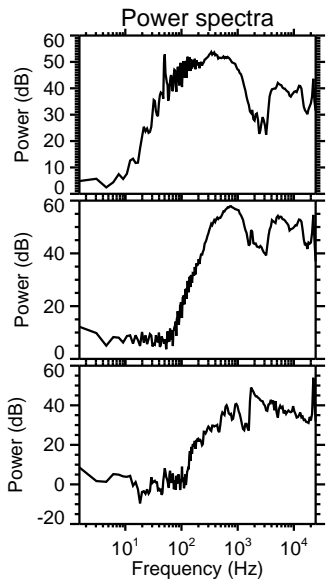
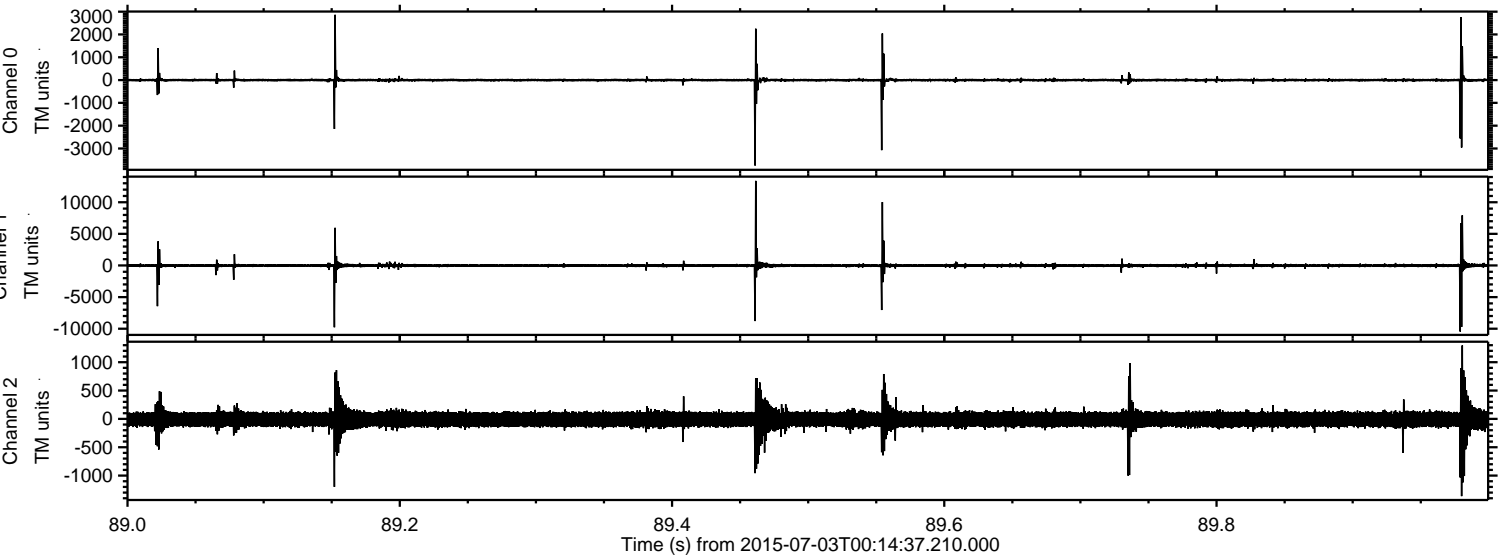

ELMAVAN 3D WAVEFORMS (Measured data sampled at 50 kHz) 51000 packets of 144 samples from 2015-07-03T00:14:37.210.000. Part 138/147

Processed Fri Jul 3 02:21:00 2015 by ELM ver.2012-10-06 from 001__elm20150703_001436__dat00.bin

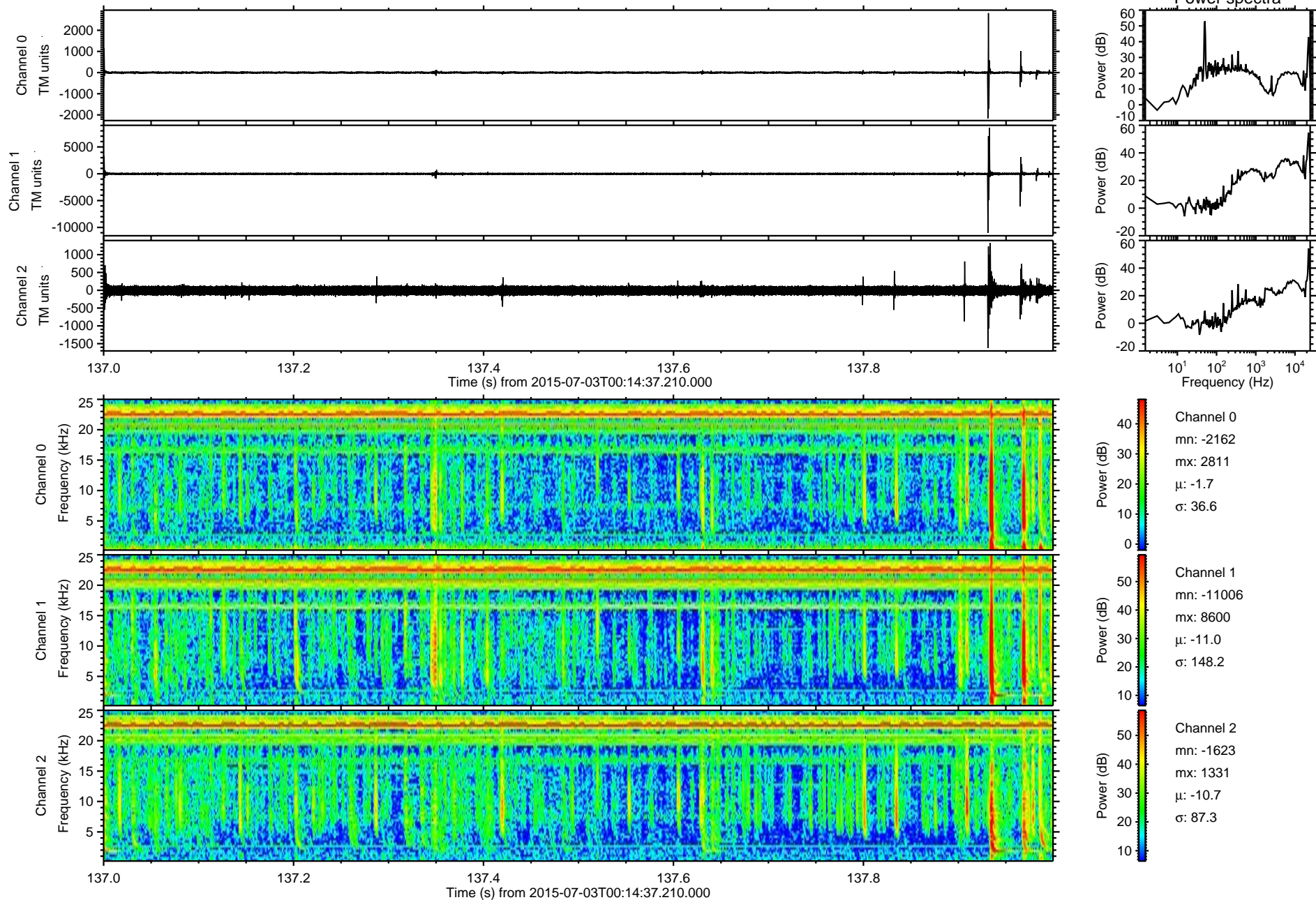

ELMAVAN 3D WAVEFORMS (Measured data sampled at 50 kHz) 51000 packets of 144 samples from 2015-07-03T00:14:37.210.000. Part 113/147

Processed Fri Jul 3 02:21:01 2015 by ELM ver.2012-10-06 from 001__elm20150703_001436__dat00.bin

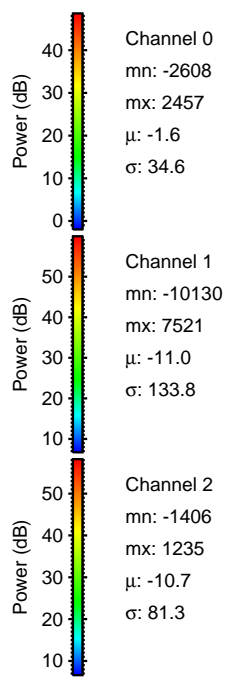
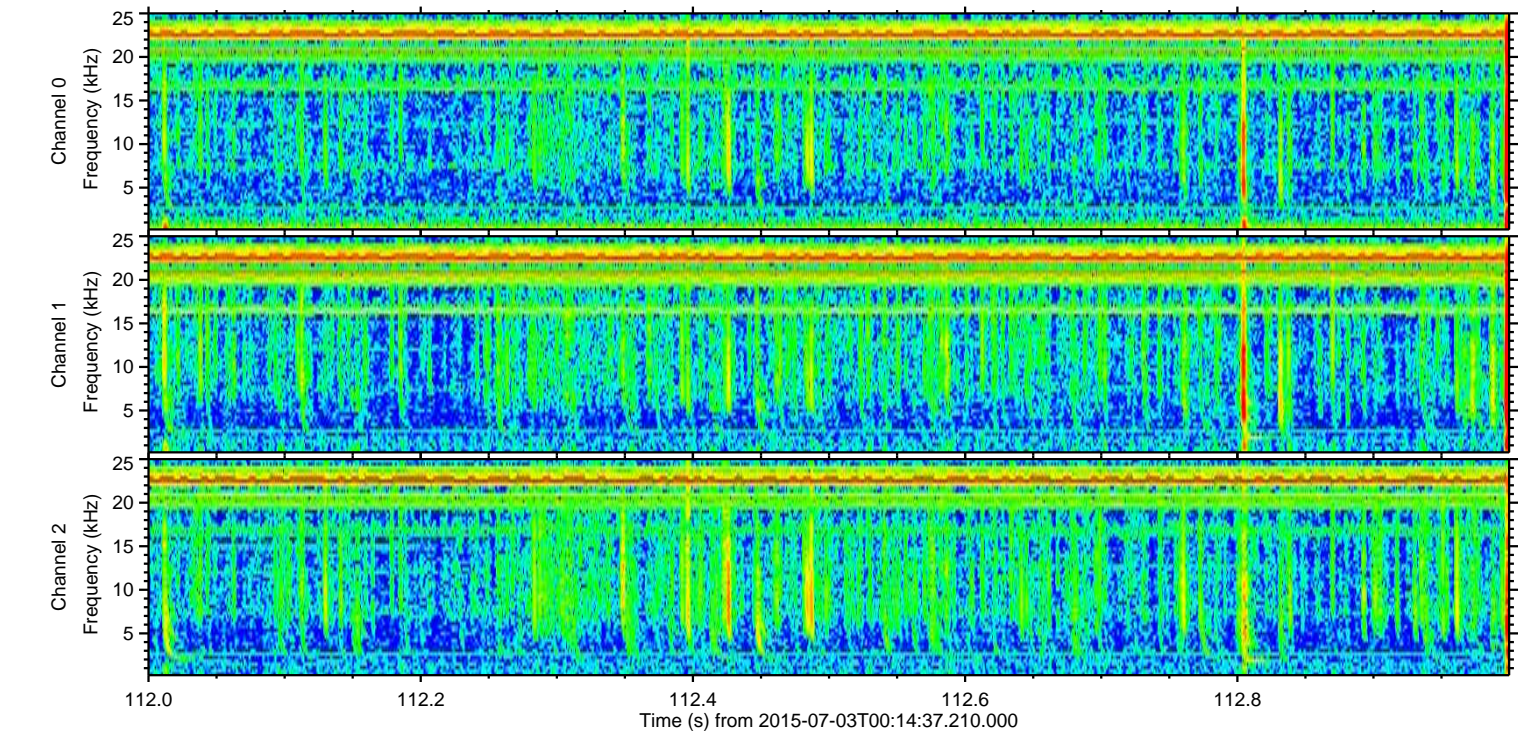
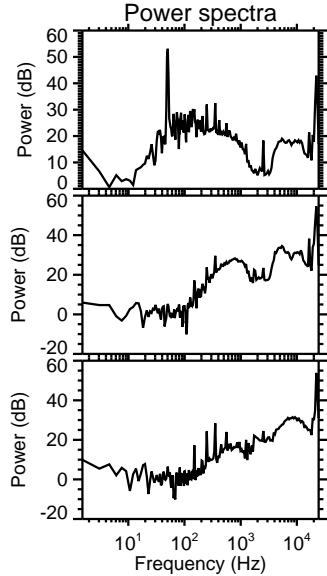
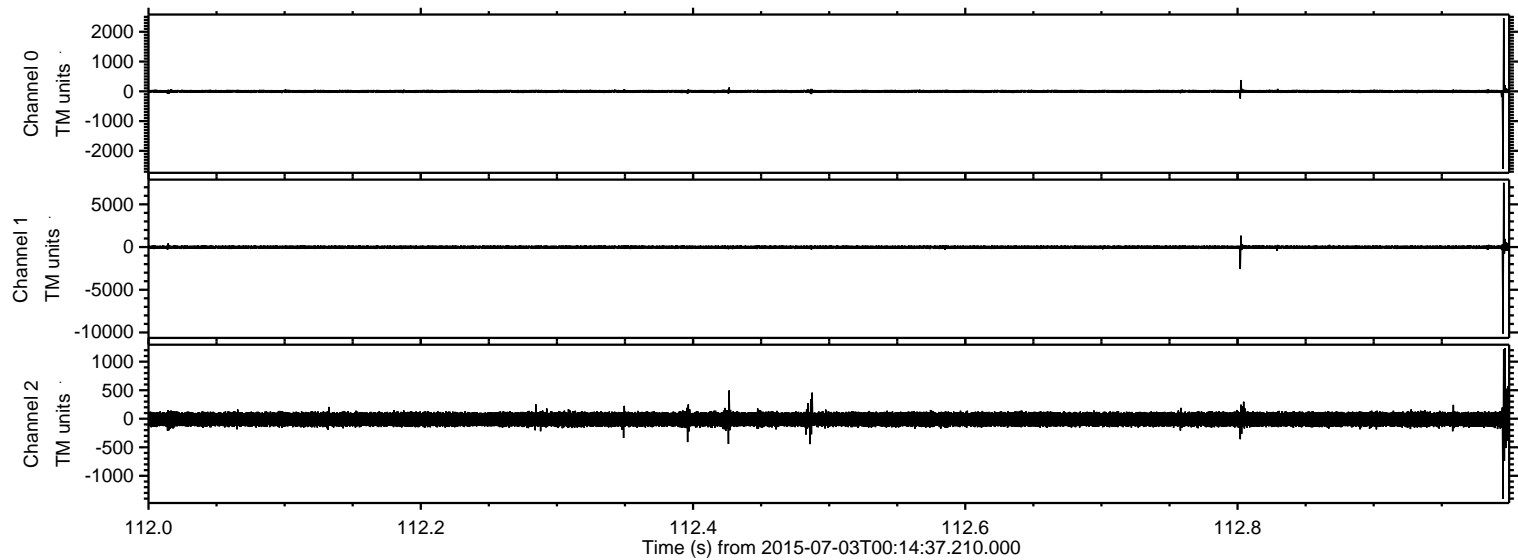

ELMAVAN 3D WAVEFORMS (Measured data sampled at 50 kHz) 51000 packets of 144 samples from 2015-07-03T00:14:37.210.000. Part 133/147

Processed Fri Jul 3 02:21:02 2015 by ELM ver.2012-10-06 from 001__elm20150703_001436__dat00.bin

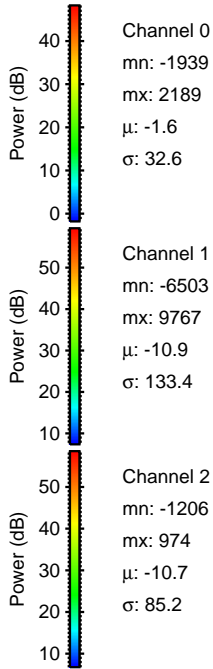
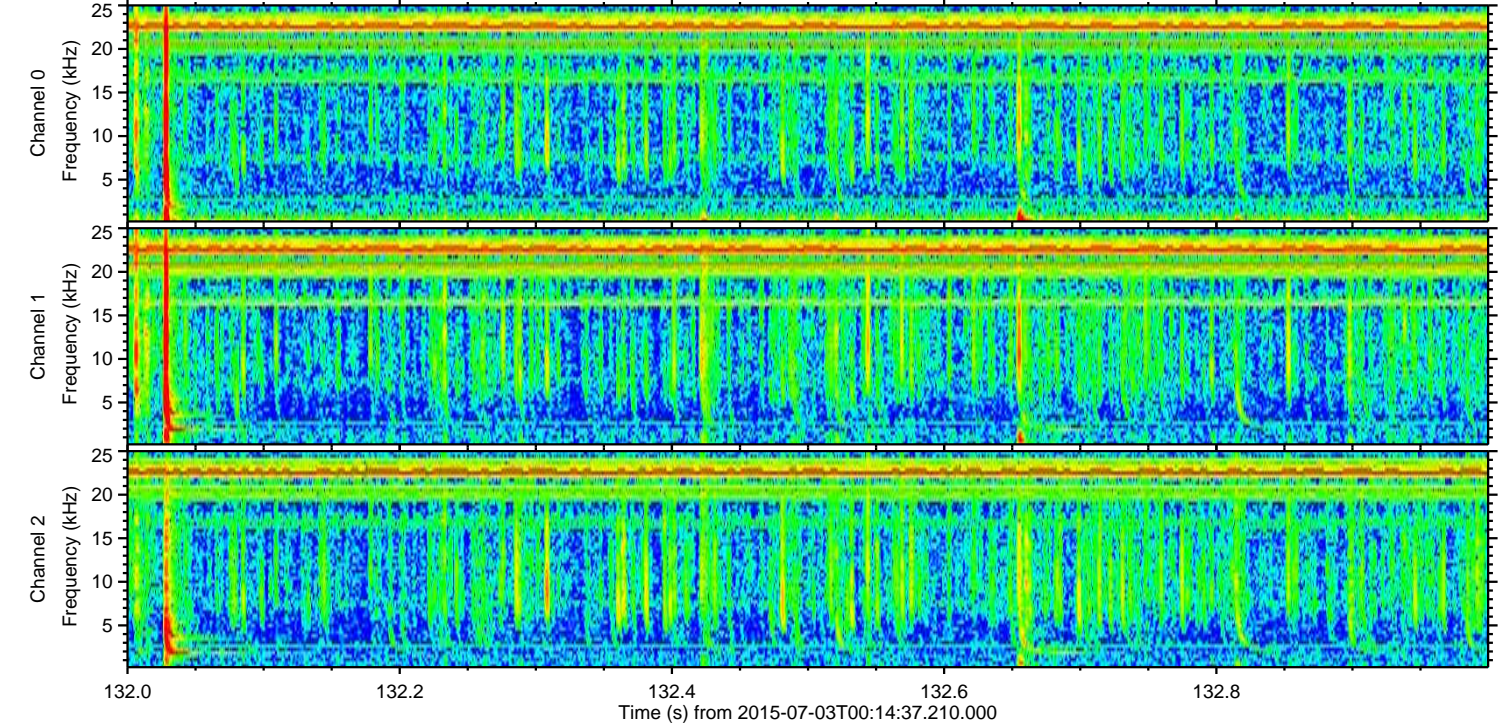
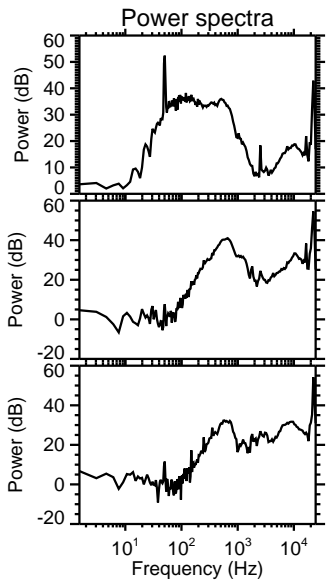
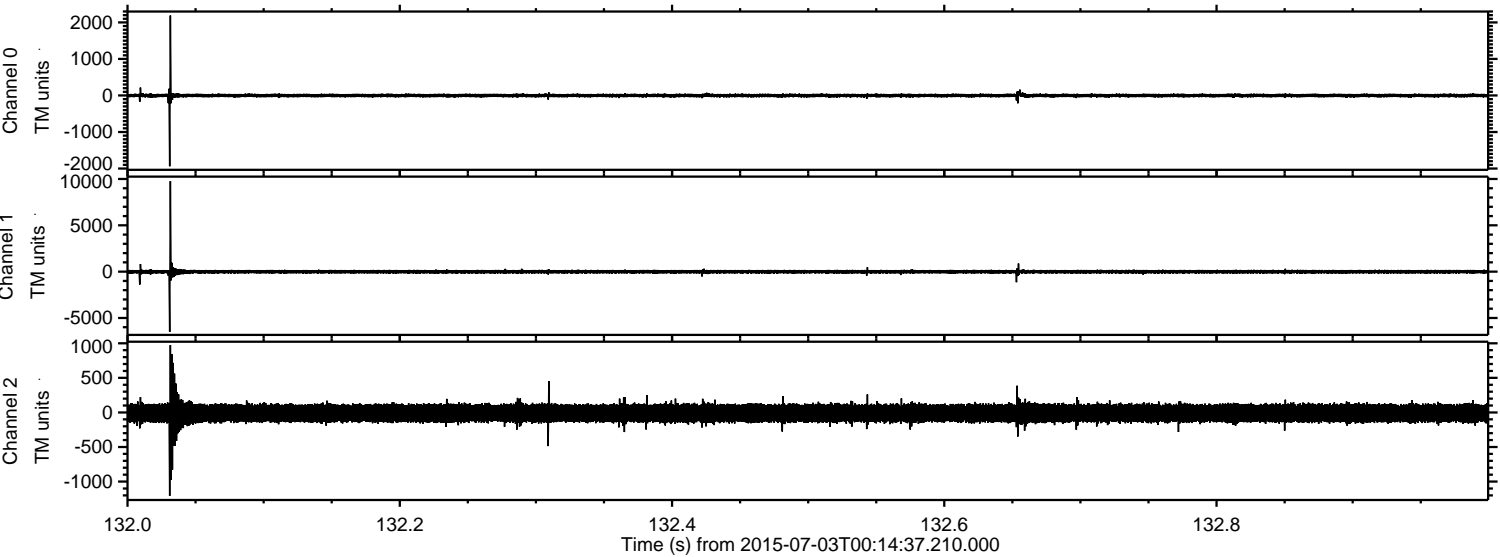

Processed Fri Jul 3 02:21:03 2015 by ELM ver.2012-10-06 from 001__elm20150703_001436__dat00.bin

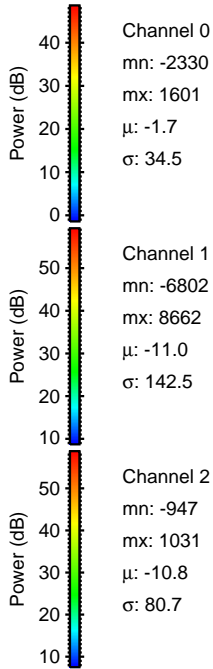
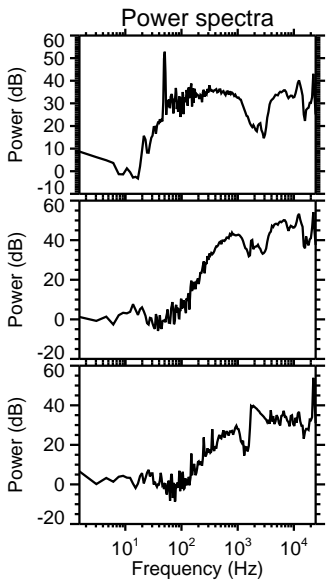
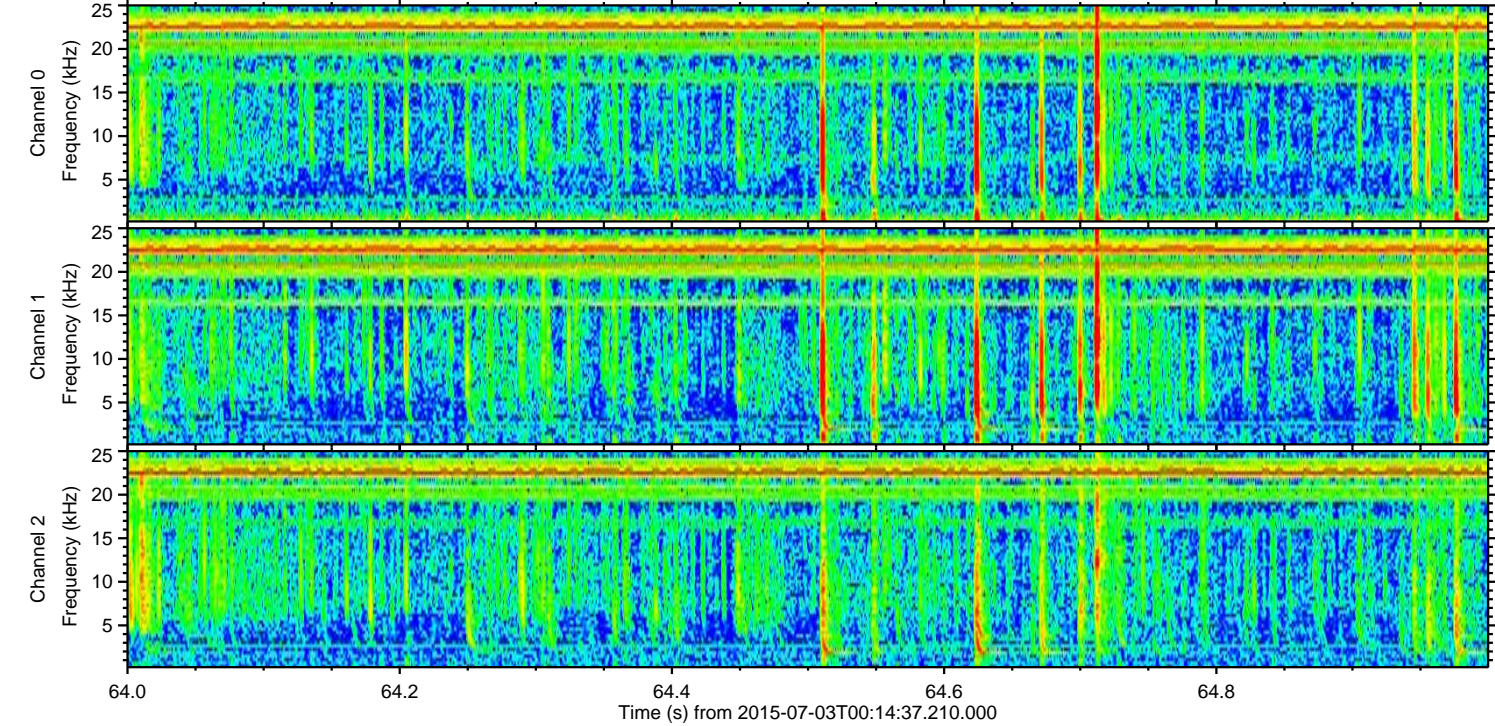
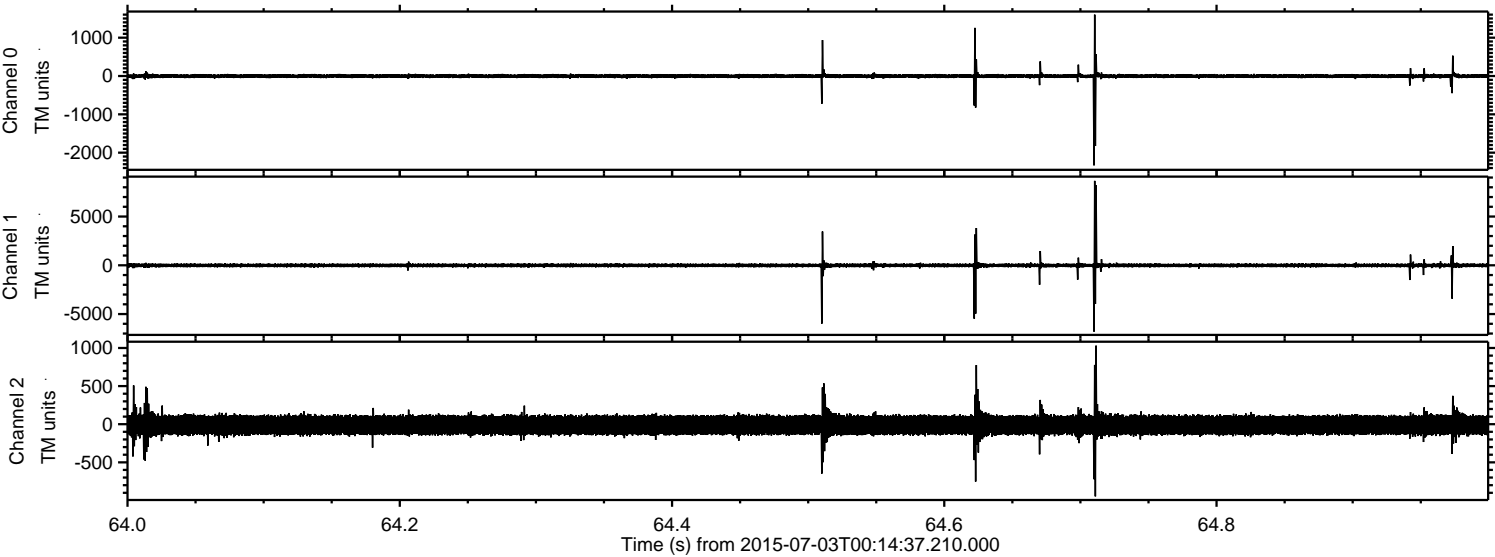

ELMAVAN 3D WAVEFORMS (Measured data sampled at 50 kHz) 51000 packets of 144 samples from 2015-07-03T00:14:37.210.000. Part 80/147

Processed Fri Jul 3 02:21:04 2015 by ELM ver.2012-10-06 from 001__elm20150703_001436__dat00.bin

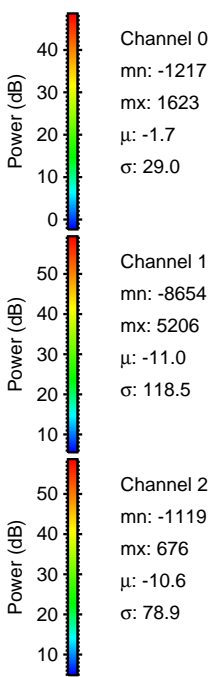
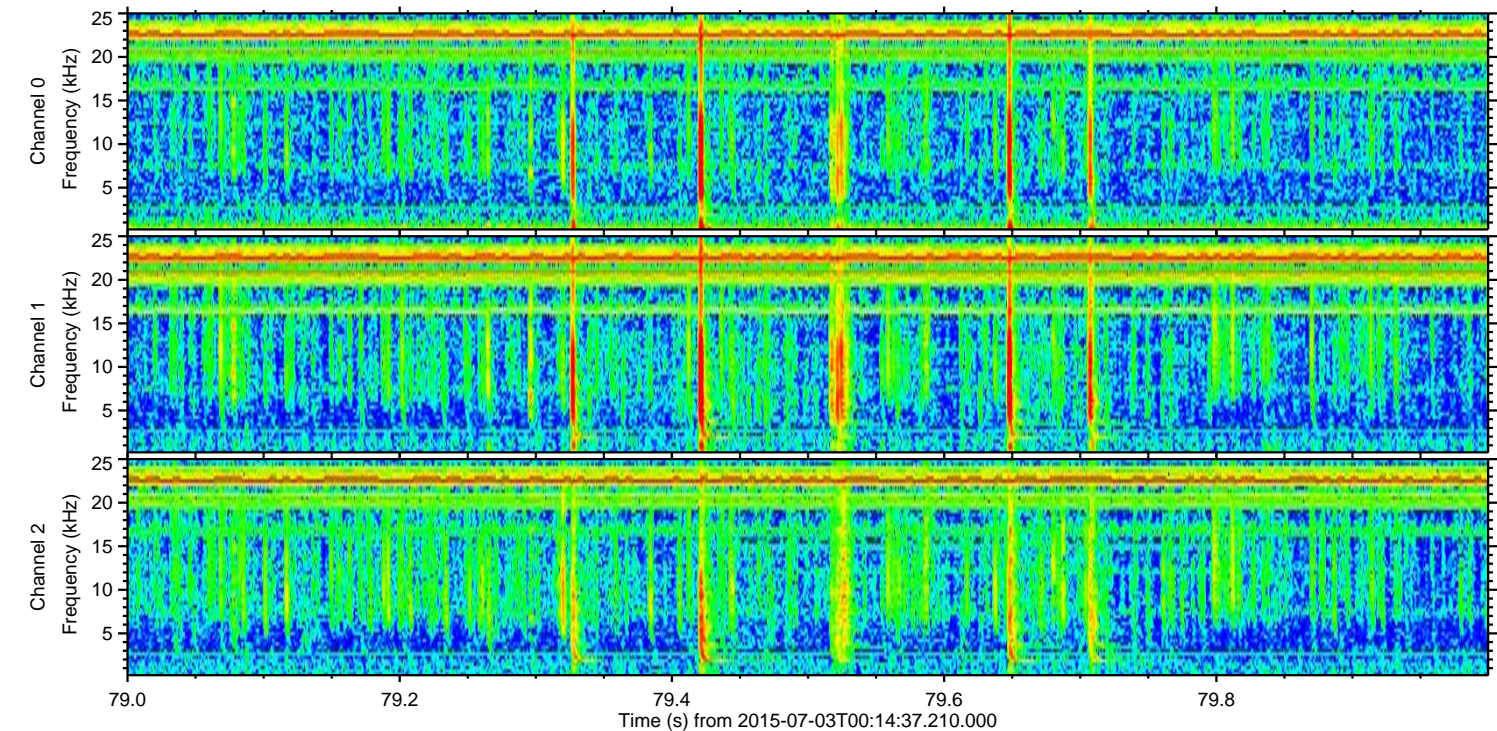
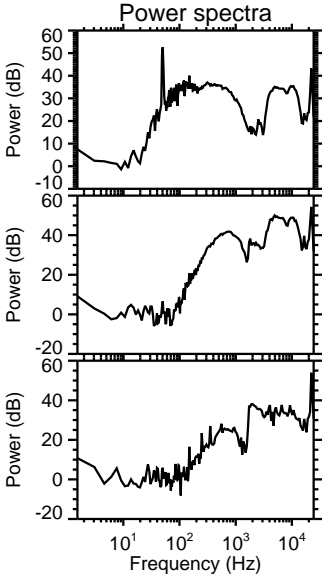
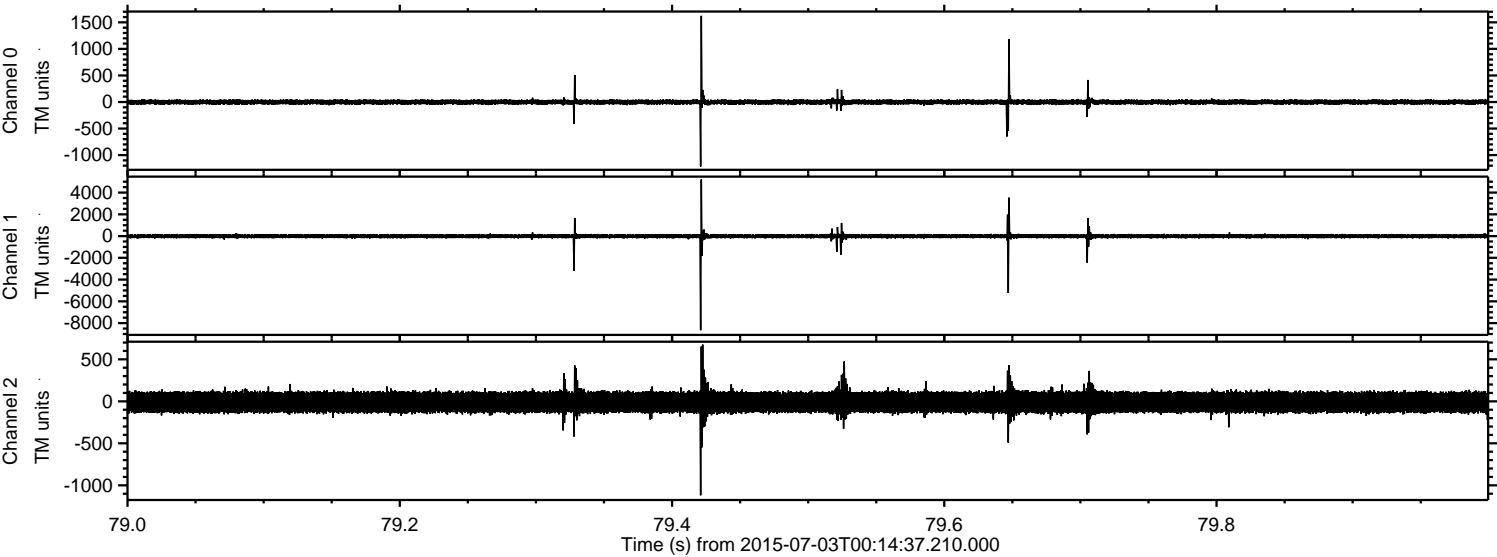

ELMAVAN 3D WAVEFORMS (Measured data sampled at 50 kHz) 51000 packets of 144 samples from 2015-07-03T00:14:37.210.000. Part 127/147

Processed Fri Jul 3 02:21:05 2015 by ELM ver.2012-10-06 from 001__elm20150703_001436__dat00.bin

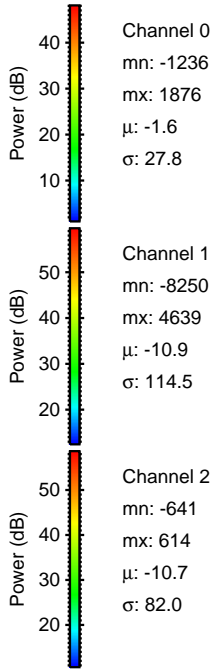
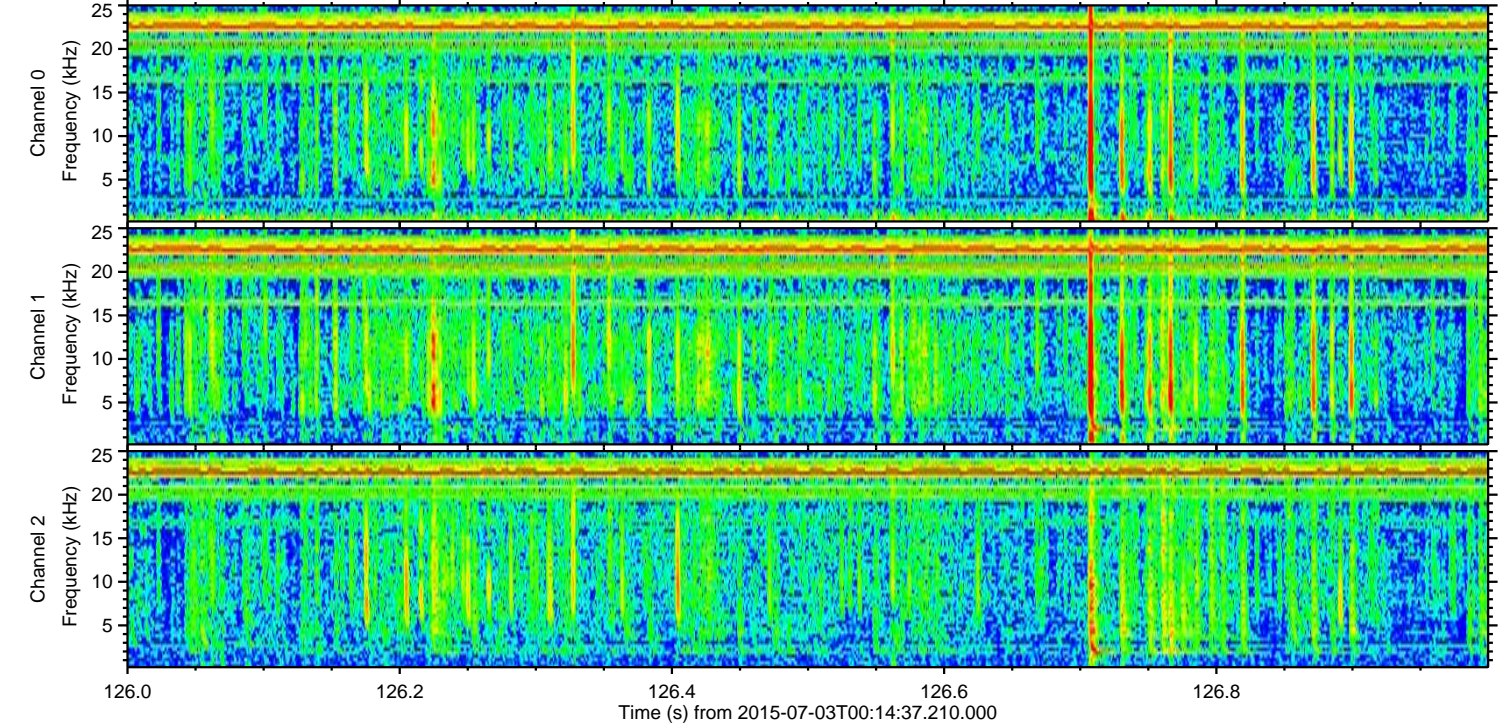
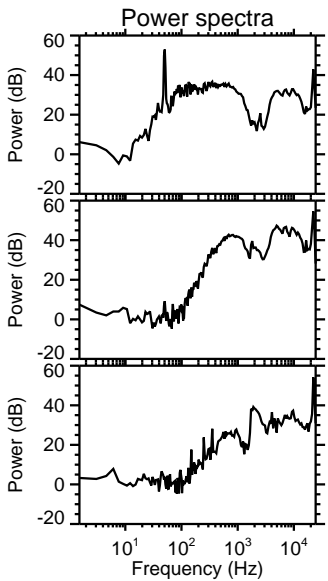
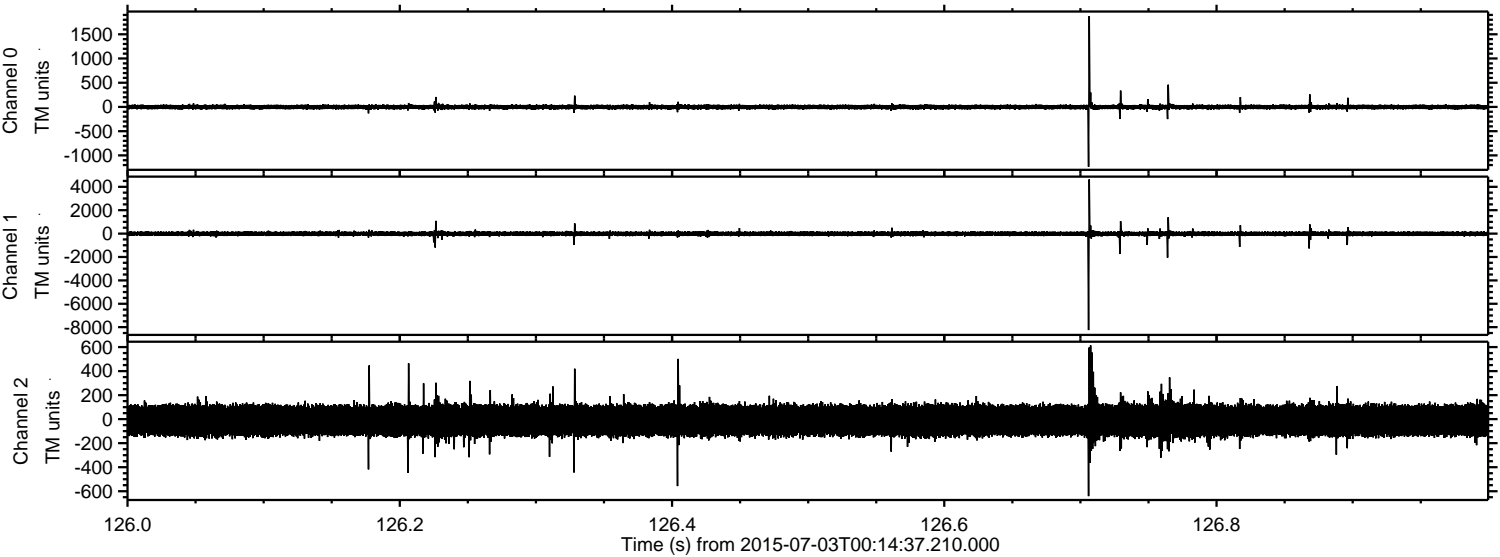

Processed Fri Jul 3 02:21:06 2015 by ELM ver.2012-10-06 from 001__elm20150703_001436__dat00.bin

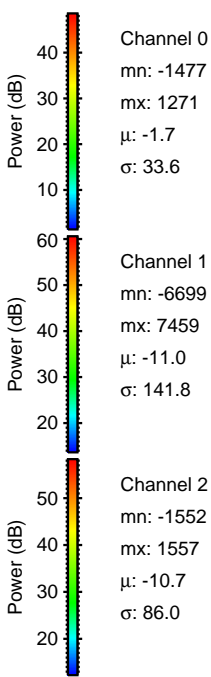
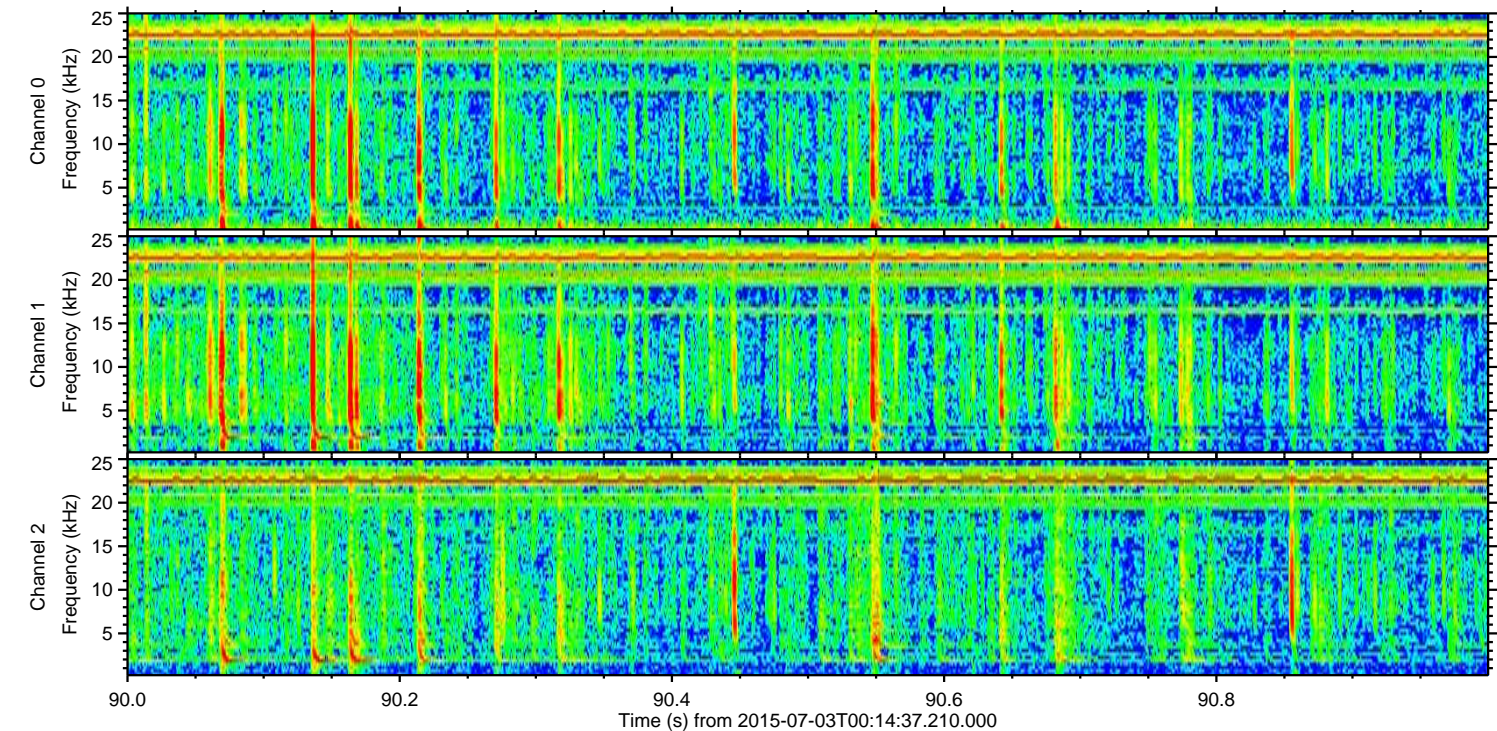
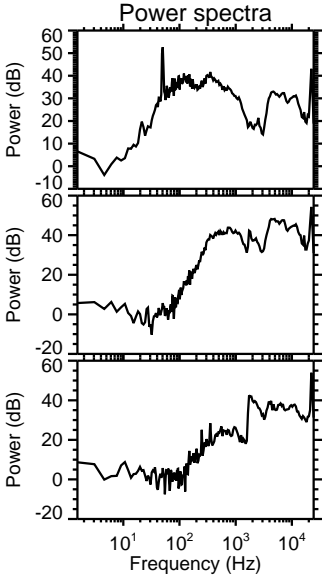
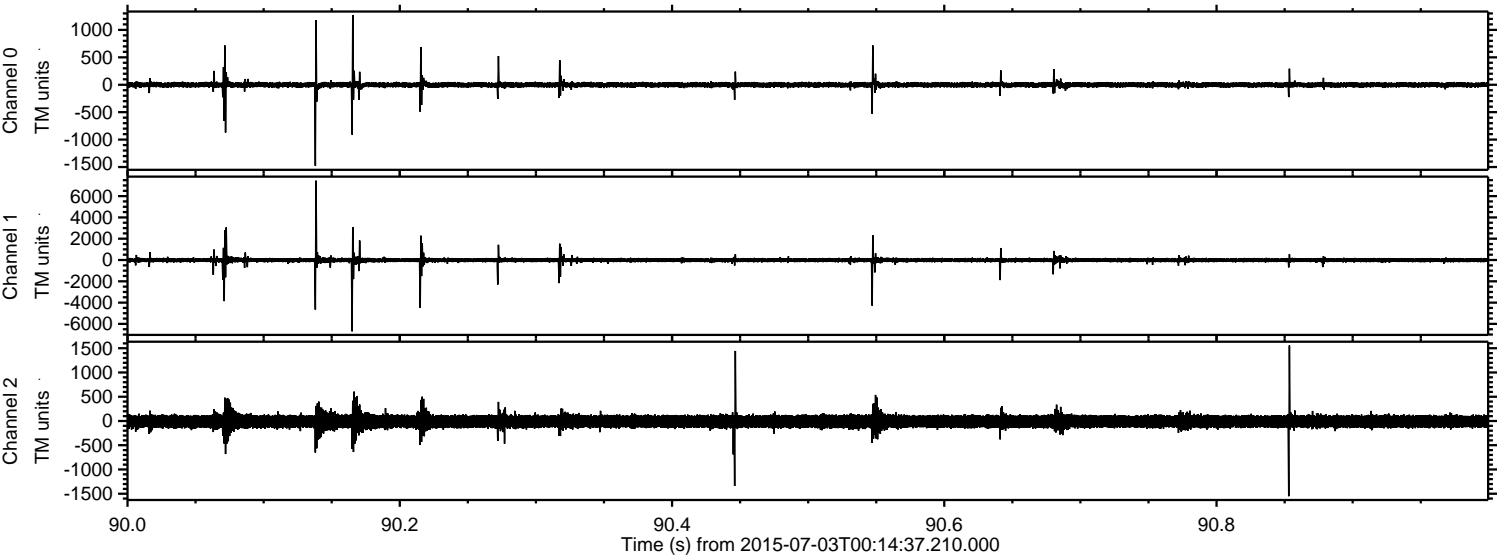

Processed Fri Jul 3 02:21:07 2015 by ELM ver.2012-10-06 from 001__elm20150703_001436__dat00.bin

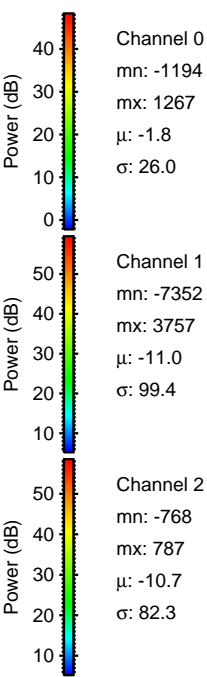
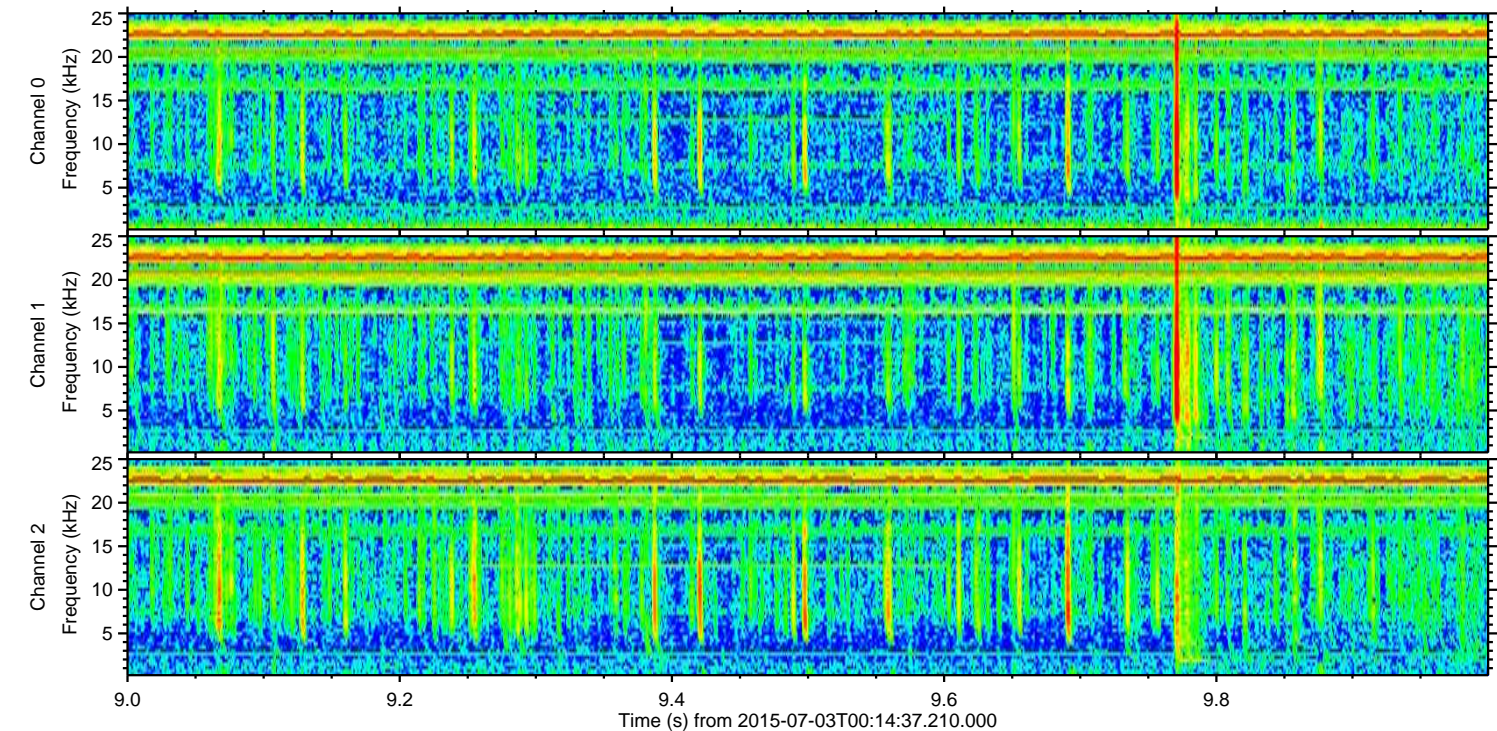
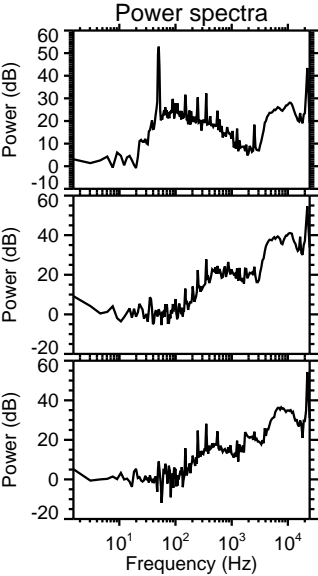
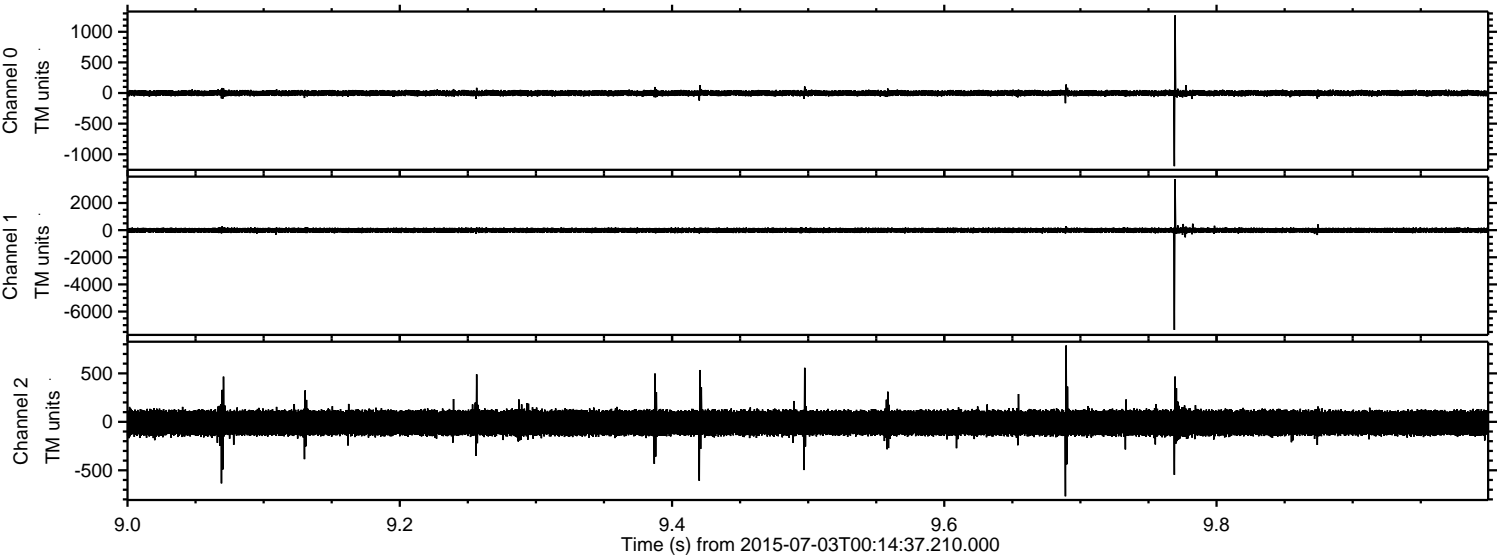

Processed Fri Jul 3 02:21:08 2015 by ELM ver.2012-10-06 from 001__elm20150703_001436__dat00.bin

