

ELMAVAN 3D WAVEFORMS (Measured data sampled at 50 kHz) 51000 packets of 144 samples from 2015-07-02T23:49:36.189.000.

Processed Fri Jul 3 01:56:28 2015 by ELM ver.2012-10-06 from 001__elm20150702_234935__dat00.bin

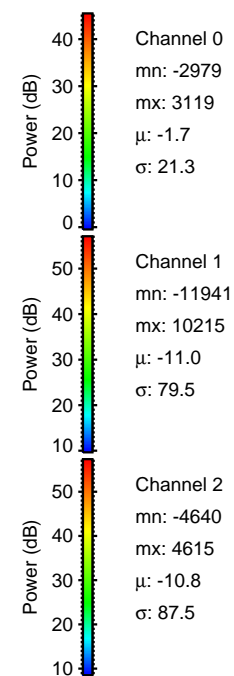
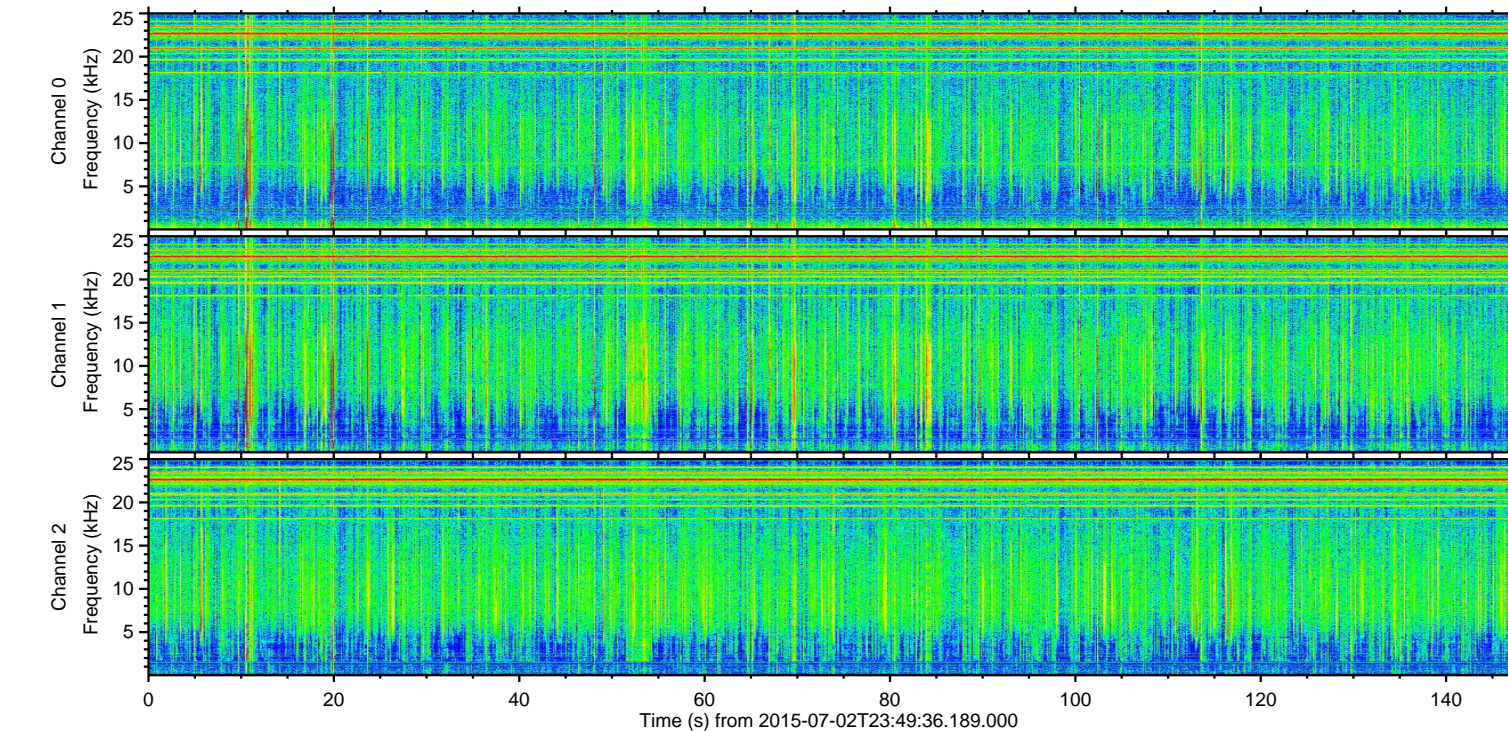
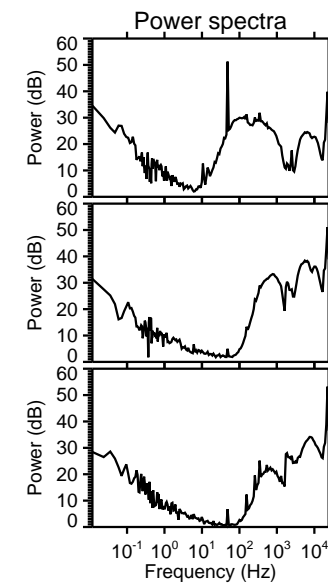
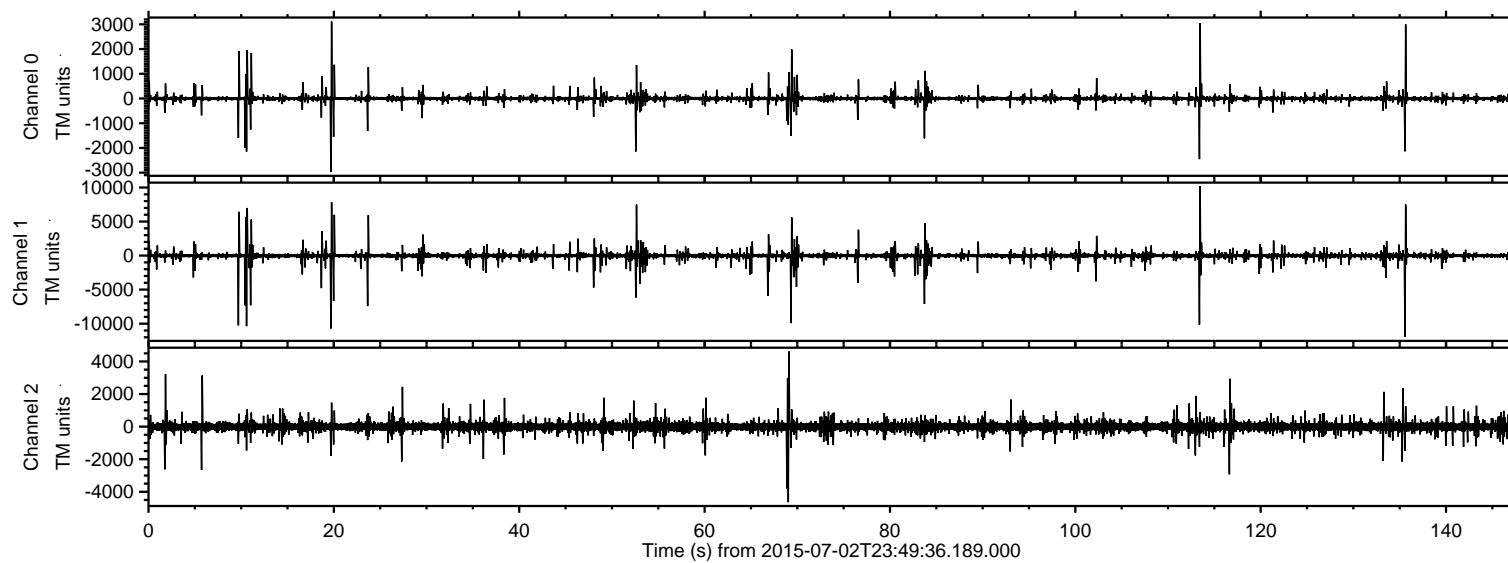

ELMAVAN 3D WAVEFORMS (Measured data sampled at 50 kHz) 51000 packets of 144 samples from 2015-07-02T23:49:36.189.000. Part 136/147

Processed Fri Jul 3 01:56:43 2015 by ELM ver.2012-10-06 from 001__elm20150702_234935__dat00.bin

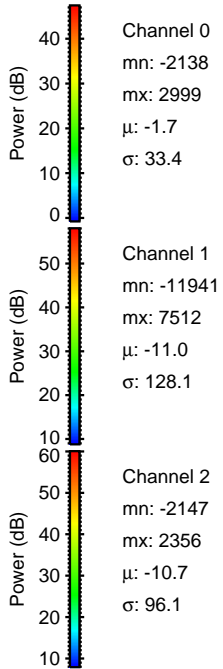
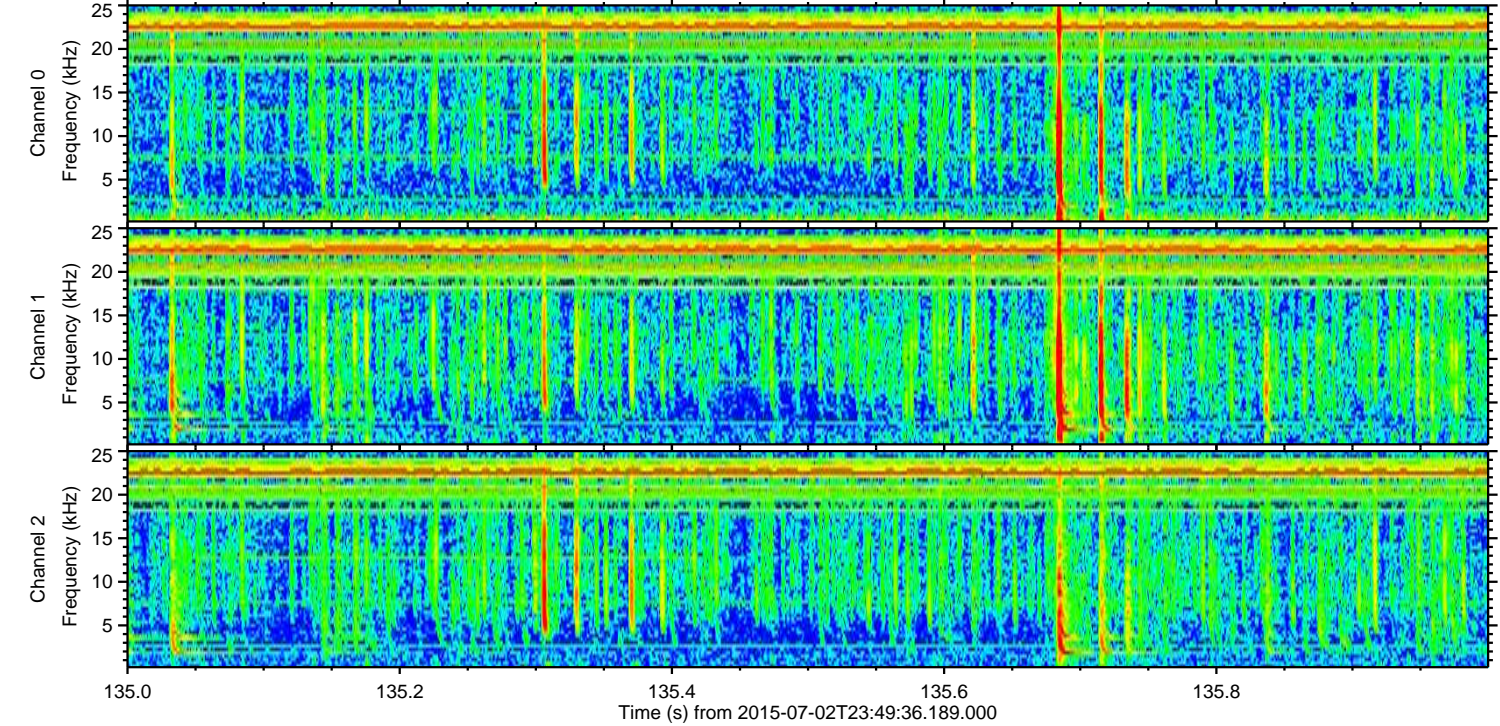
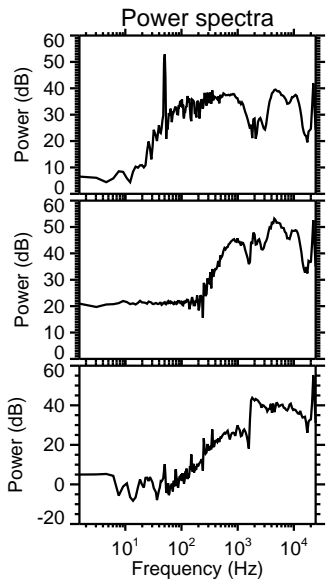
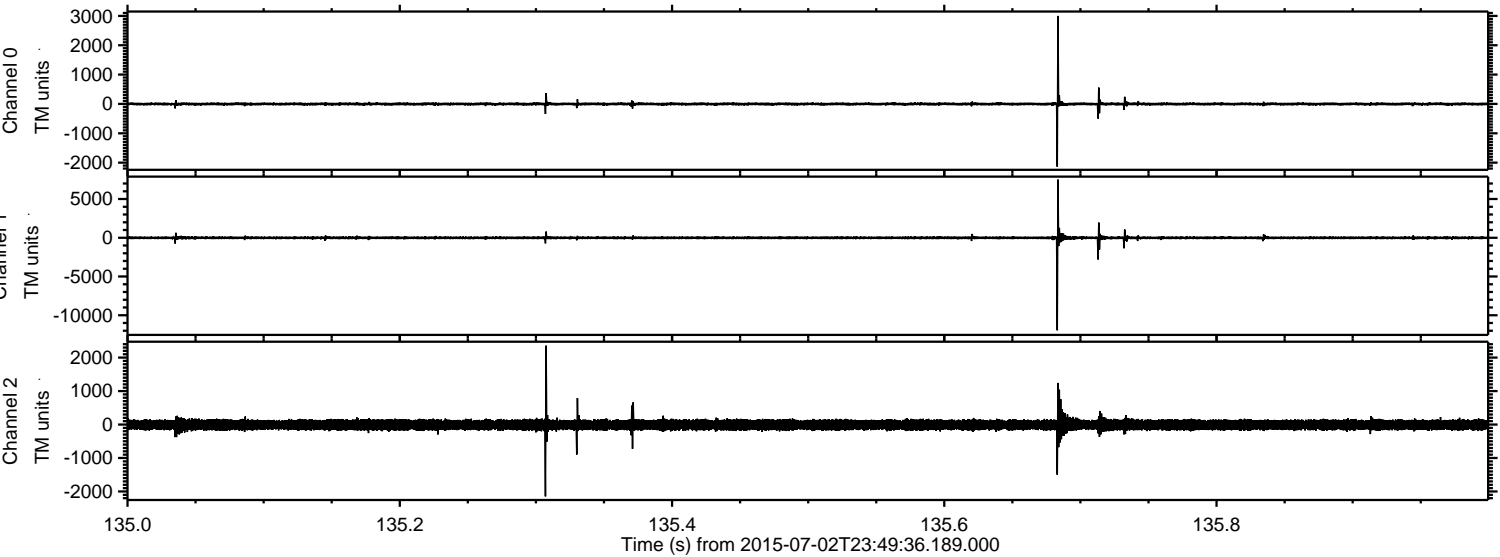

Processed Fri Jul 3 01:56:44 2015 by ELM ver.2012-10-06 from 001__elm20150702_234935__dat00.bin

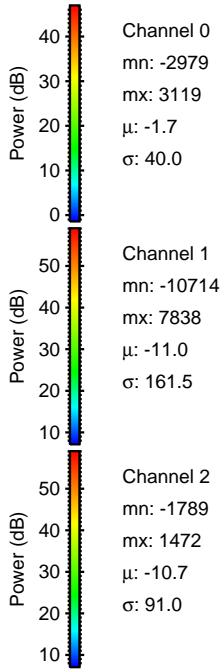
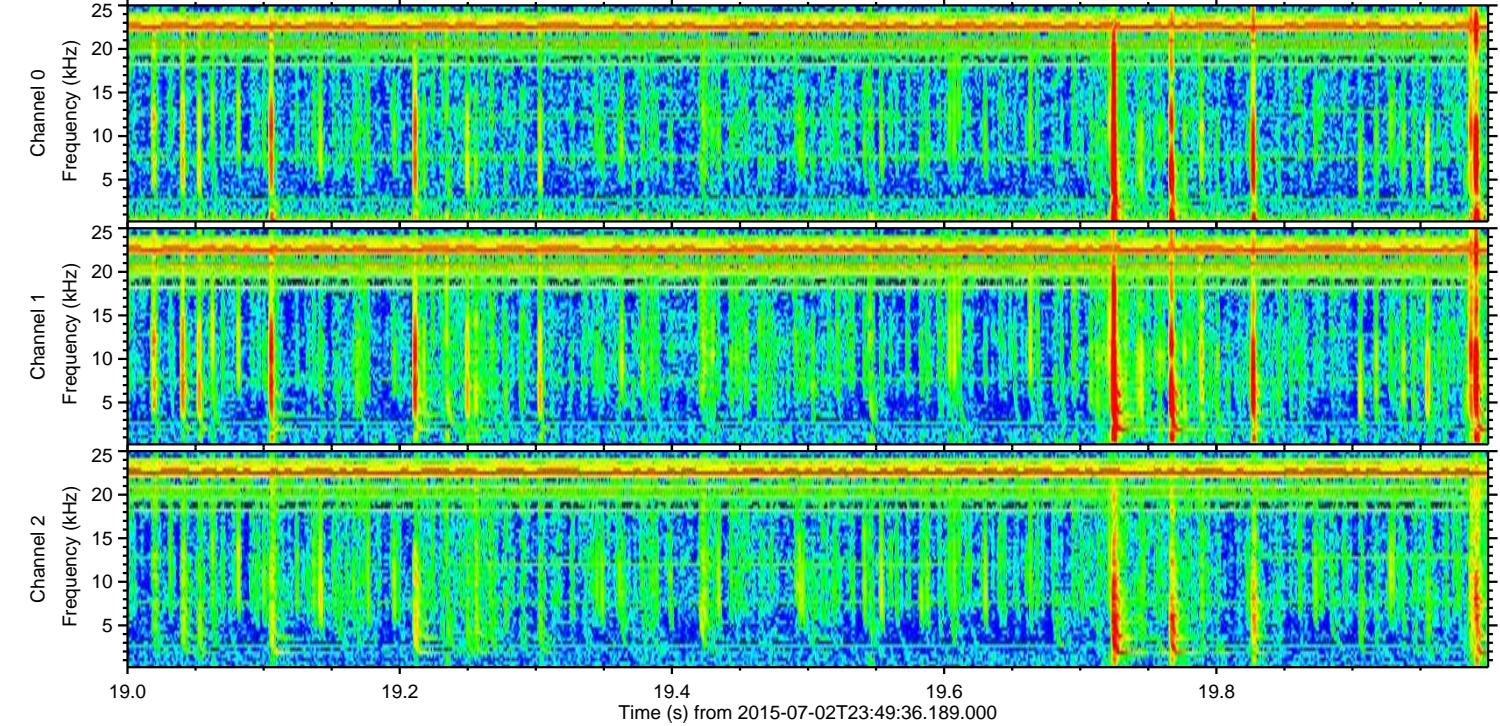
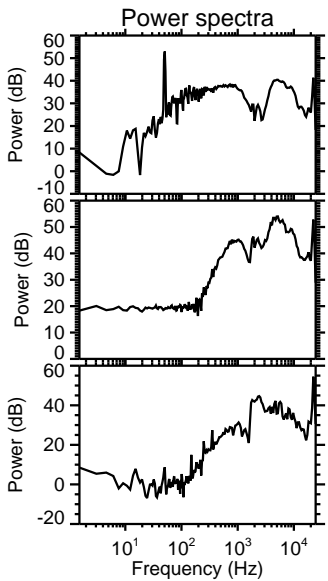
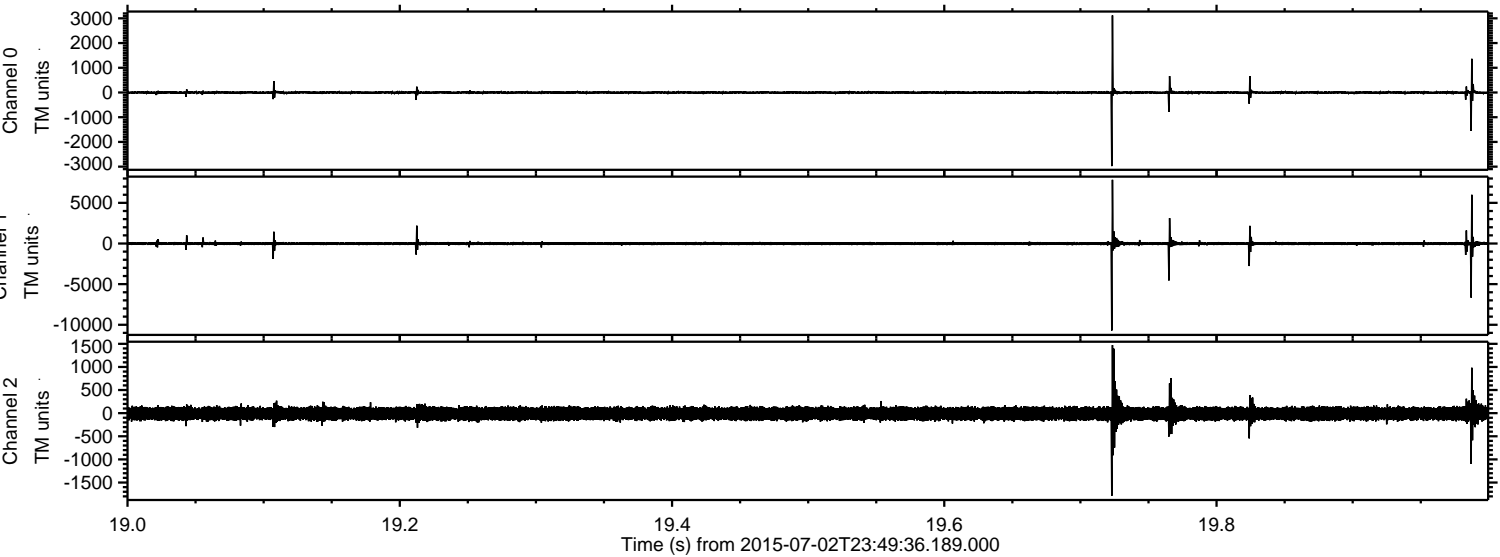

Processed Fri Jul 3 01:56:45 2015 by ELM ver.2012-10-06 from 001__elm20150702_234935__dat00.bin

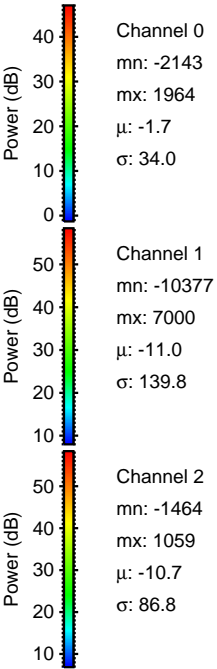
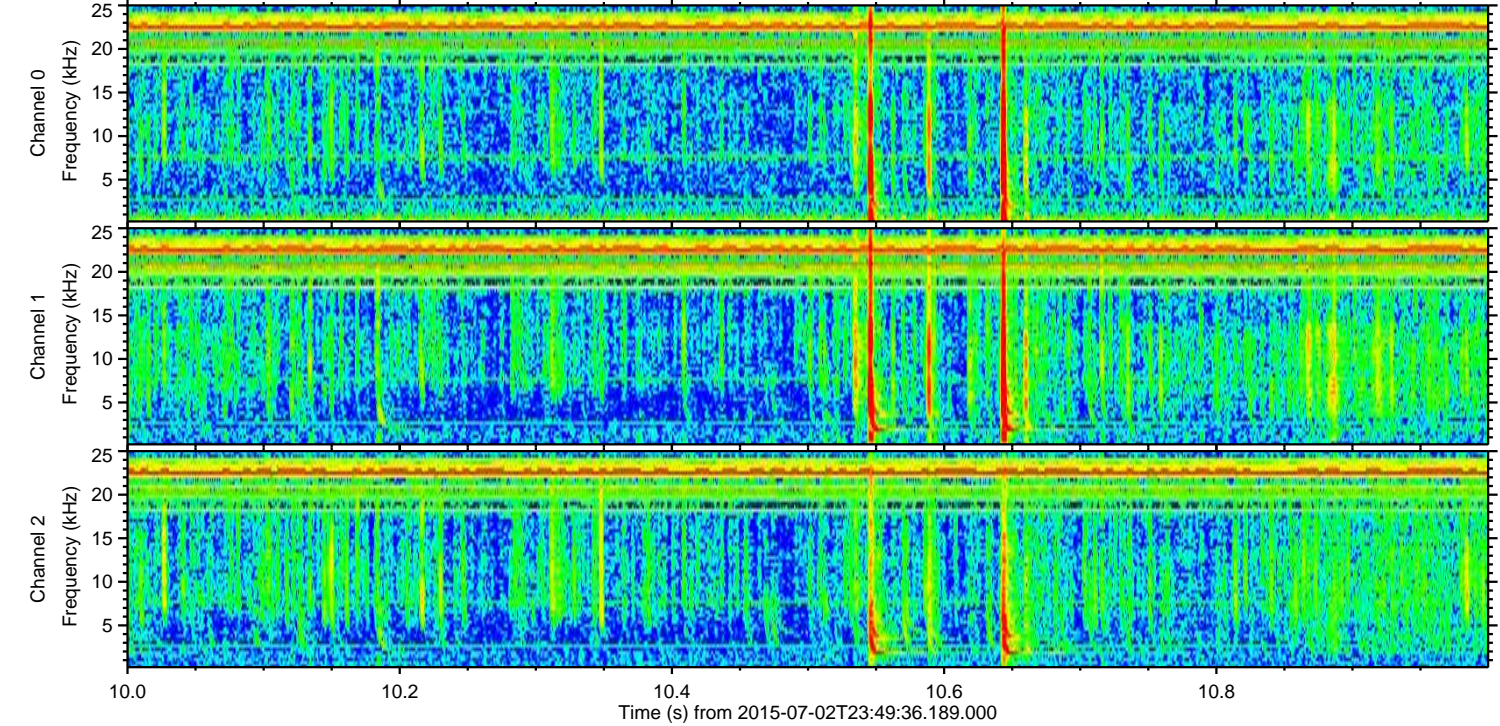
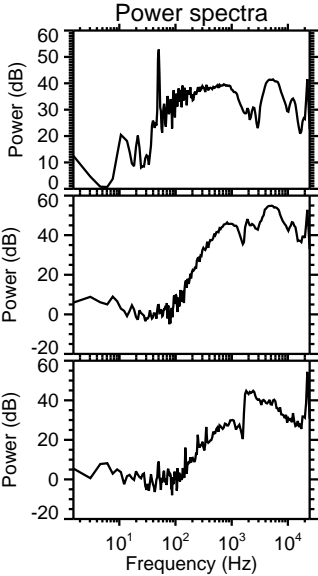
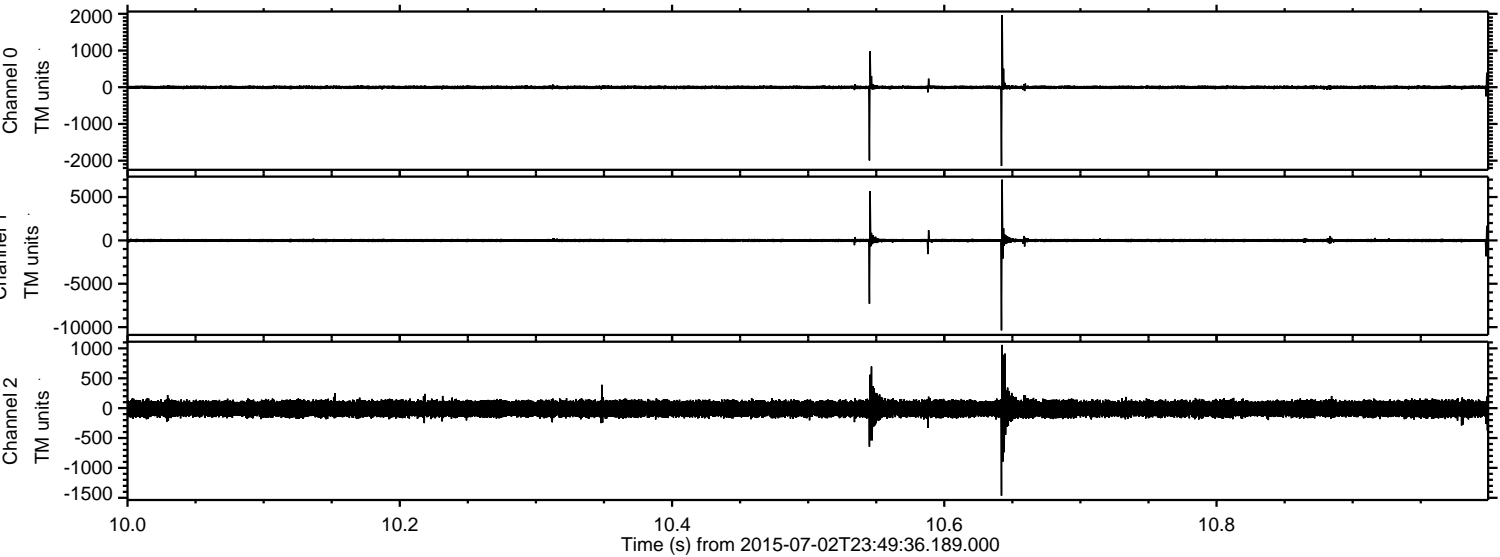

ELMAVAN 3D WAVEFORMS (Measured data sampled at 50 kHz) 51000 packets of 144 samples from 2015-07-02T23:49:36.189.000. Part 10/147

Processed Fri Jul 3 01:56:46 2015 by ELM ver.2012-10-06 from 001__elm20150702_234935__dat00.bin

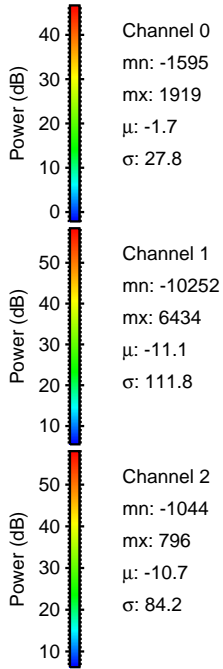
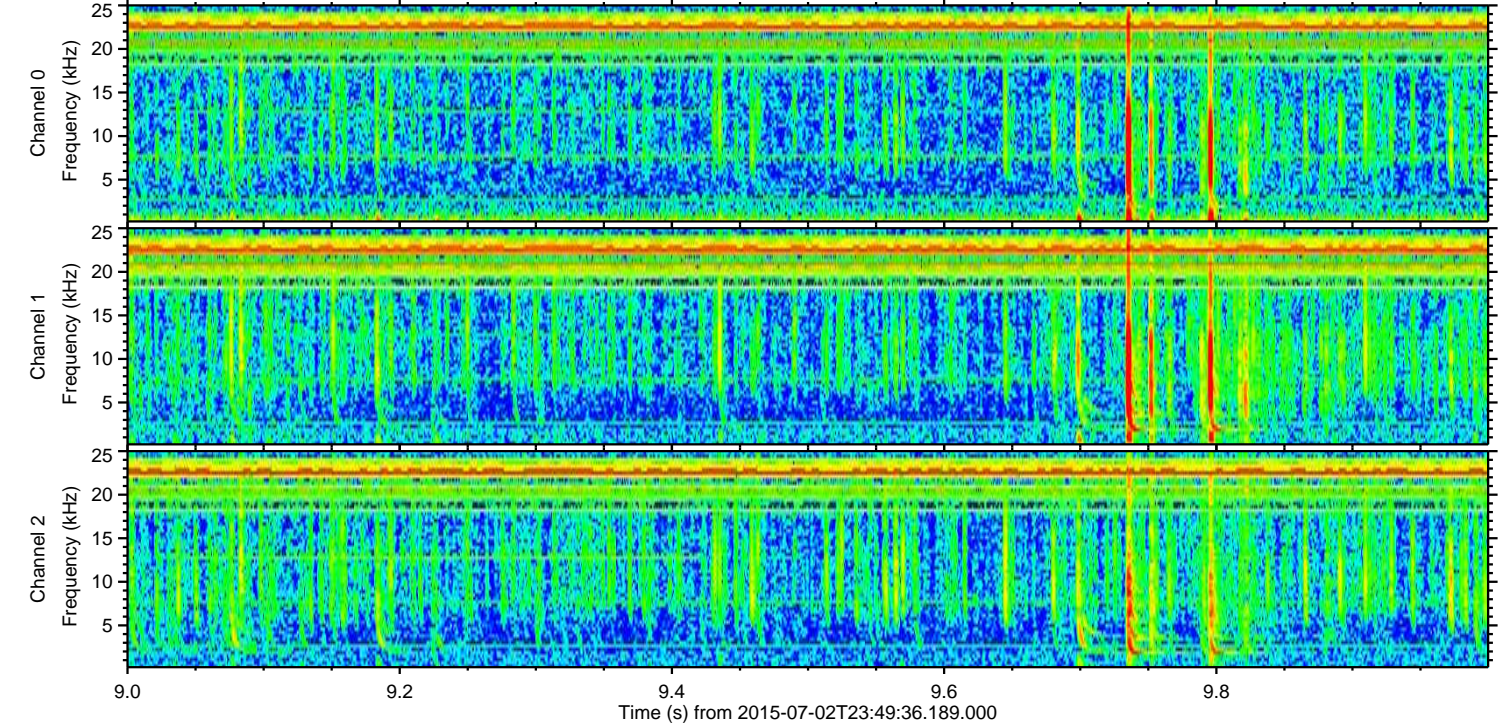
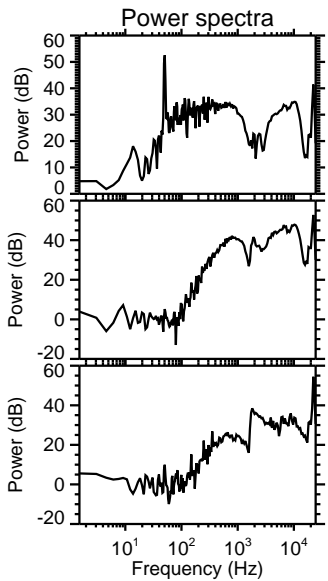
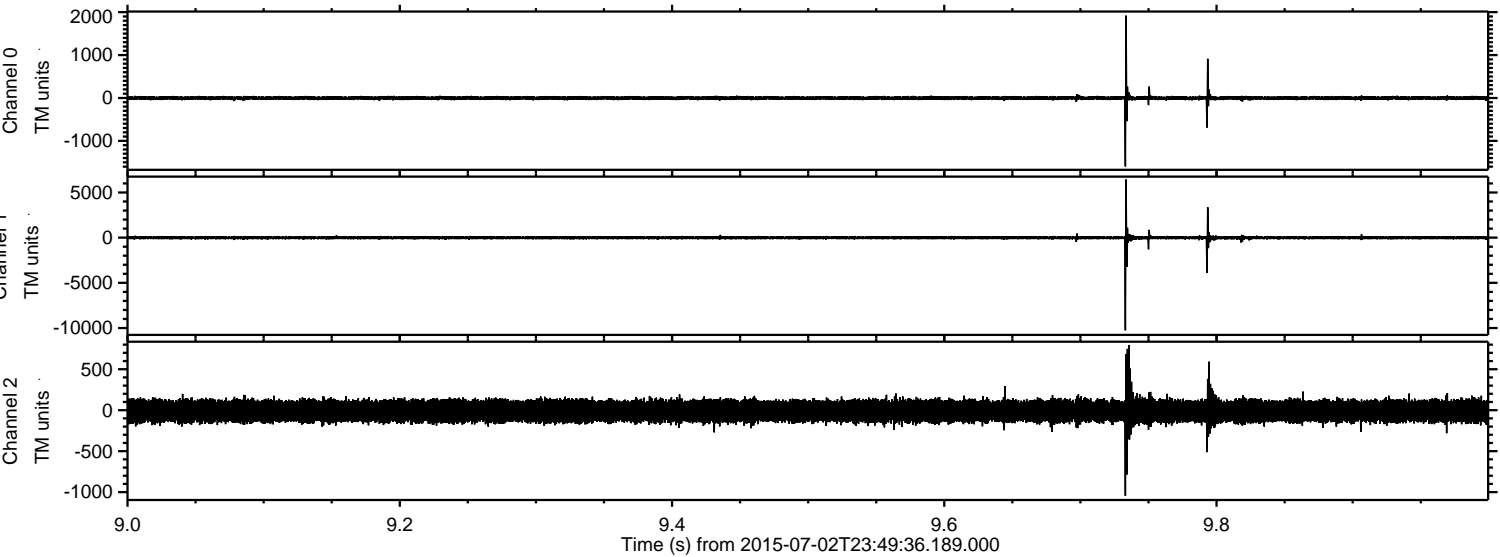

ELMAVAN 3D WAVEFORMS (Measured data sampled at 50 kHz) 51000 packets of 144 samples from 2015-07-02T23:49:36.189.000. Part 114/147

Processed Fri Jul 3 01:56:47 2015 by ELM ver.2012-10-06 from 001__elm20150702_234935__dat00.bin

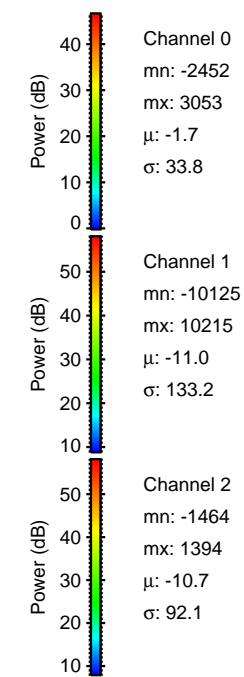
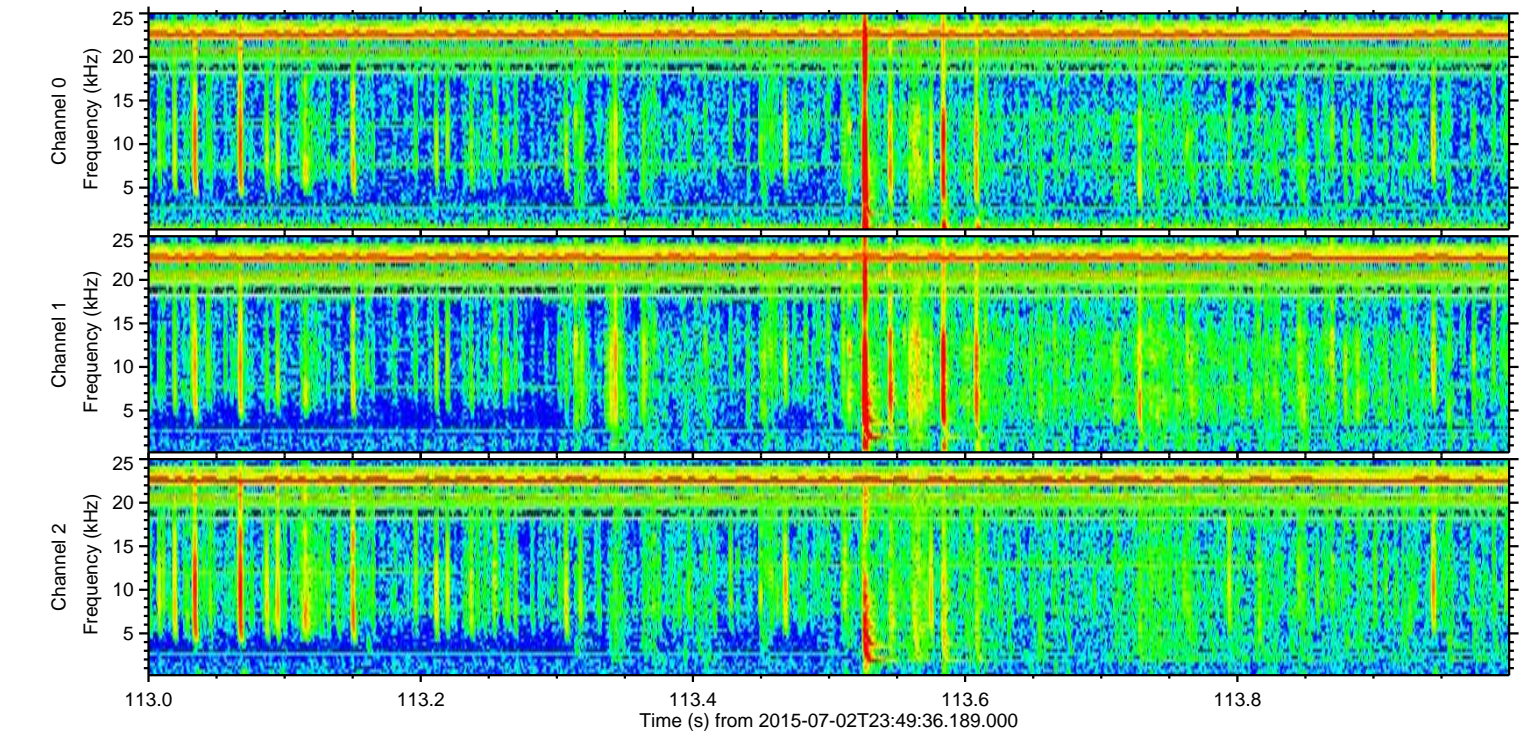
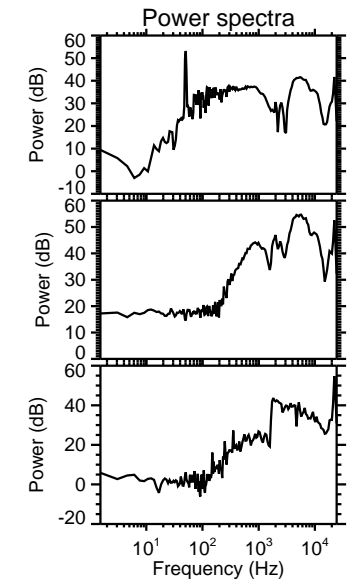
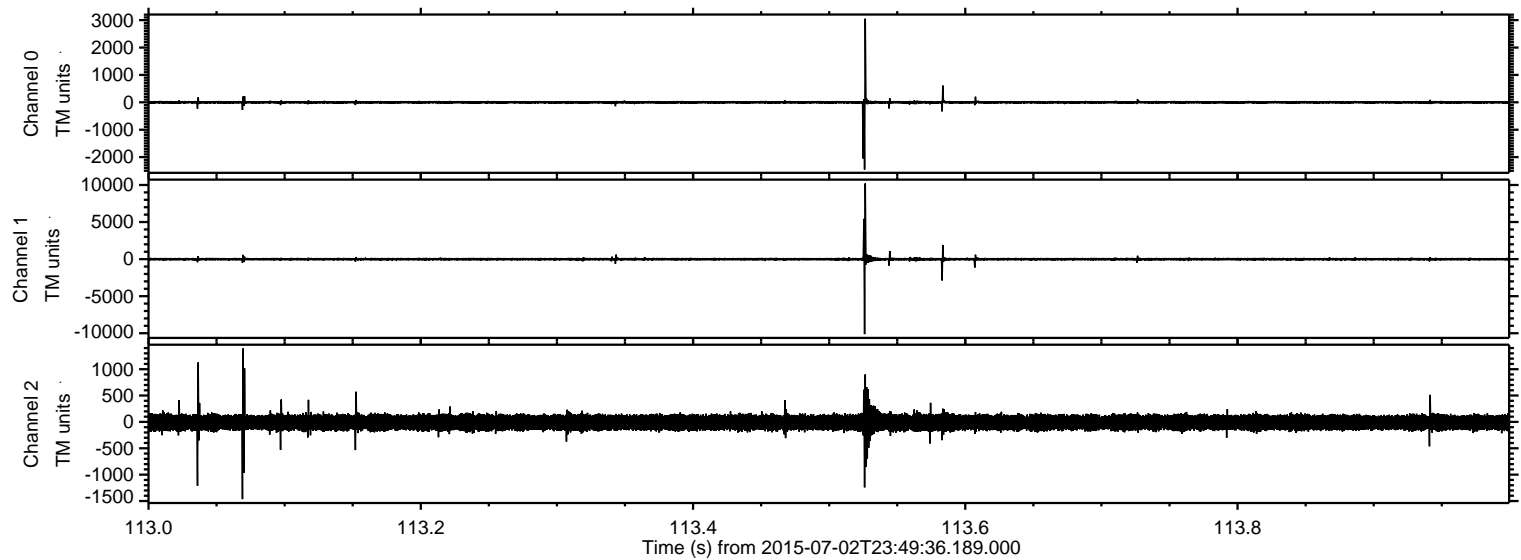

Channel 0
mn: -2452
mx: 3053
 μ : -1.7
 σ : 33.8

Channel 1
mn: -10125
mx: 10215
 μ : -11.0
 σ : 133.2

Channel 2
mn: -1464
mx: 1394
 μ : -10.7
 σ : 92.1

ELMAVAN 3D WAVEFORMS (Measured data sampled at 50 kHz) 51000 packets of 144 samples from 2015-07-02T23:49:36.189.000. Part 70/147

Processed Fri Jul 3 01:56:48 2015 by ELM ver.2012-10-06 from 001__elm20150702_234935__dat00.bin

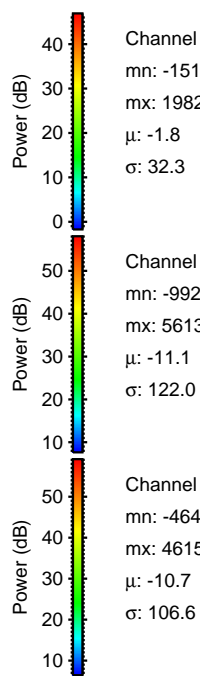
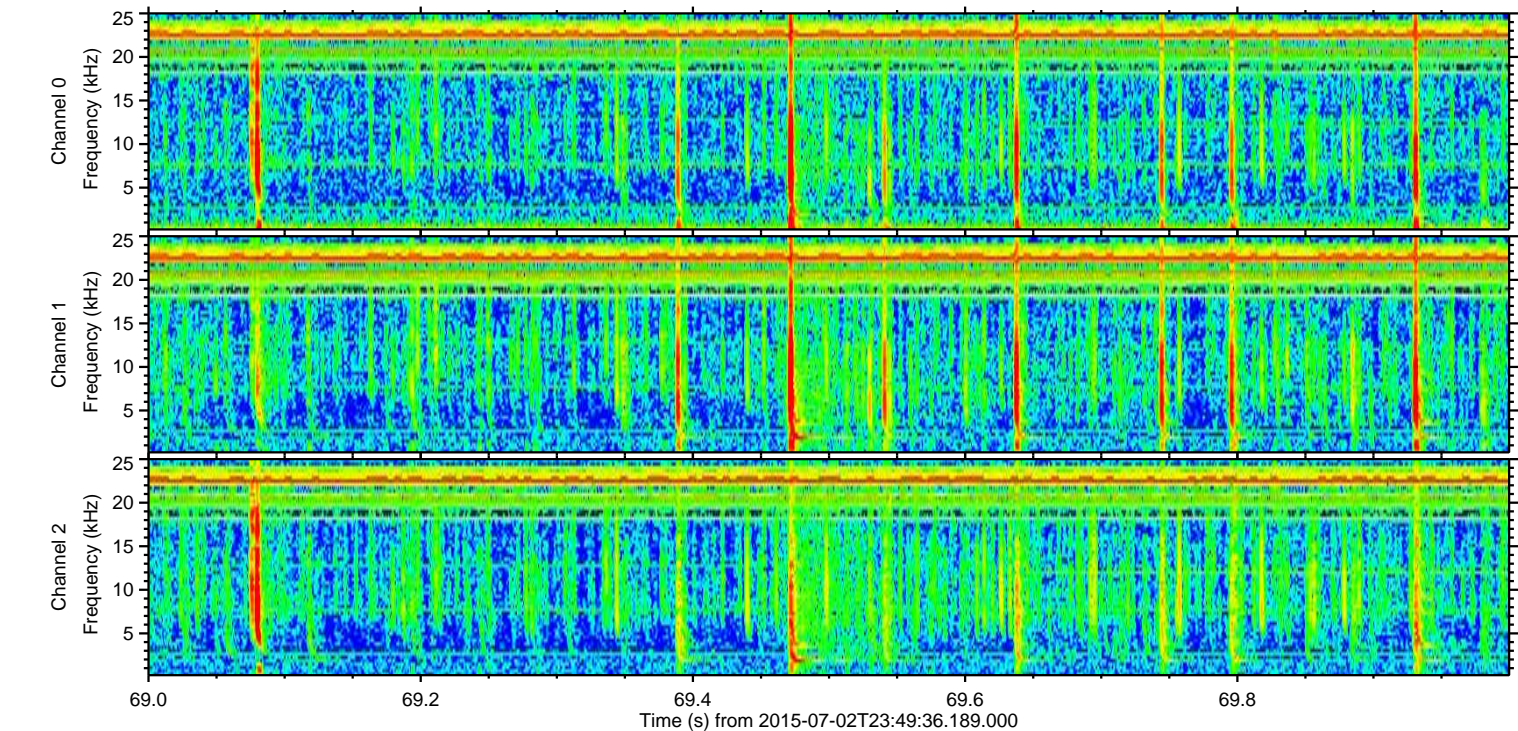
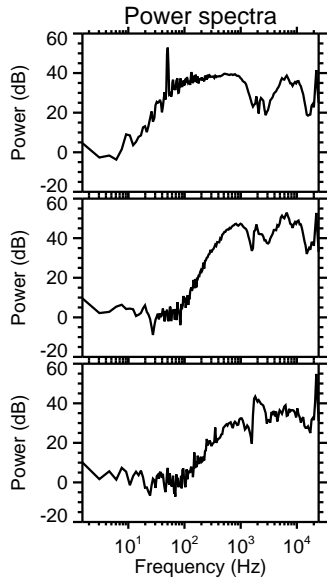
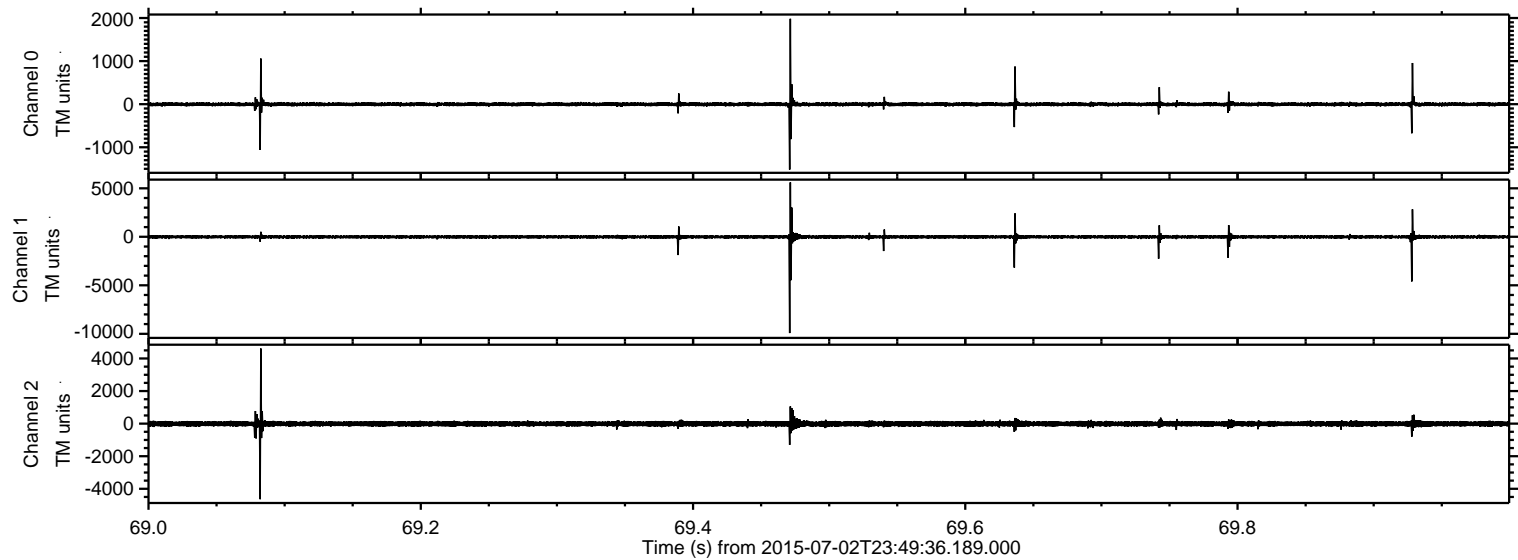

Processed Fri Jul 3 01:56:49 2015 by ELM ver.2012-10-06 from 001__elm20150702_234935__dat00.bin

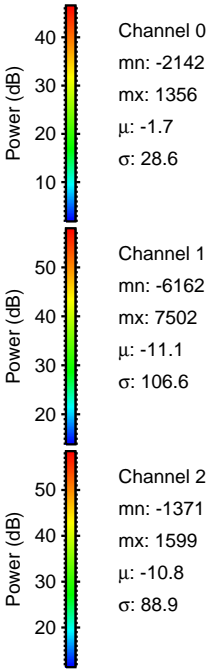
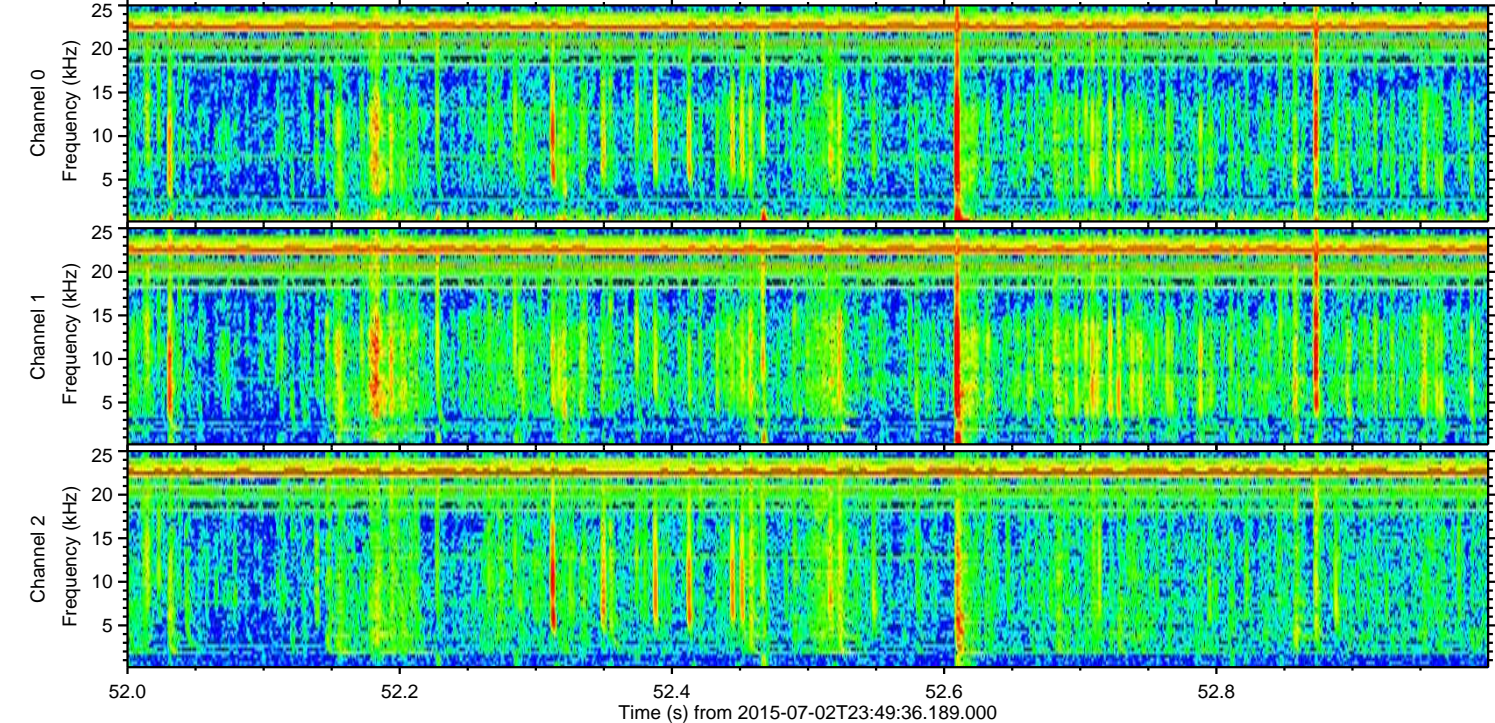
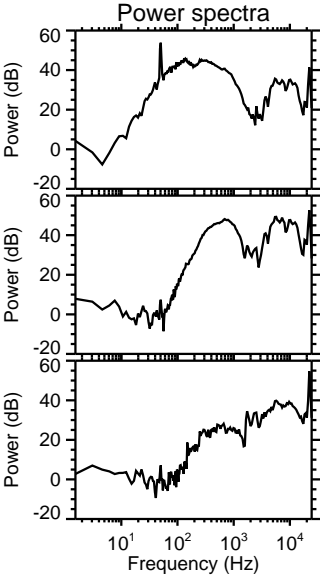
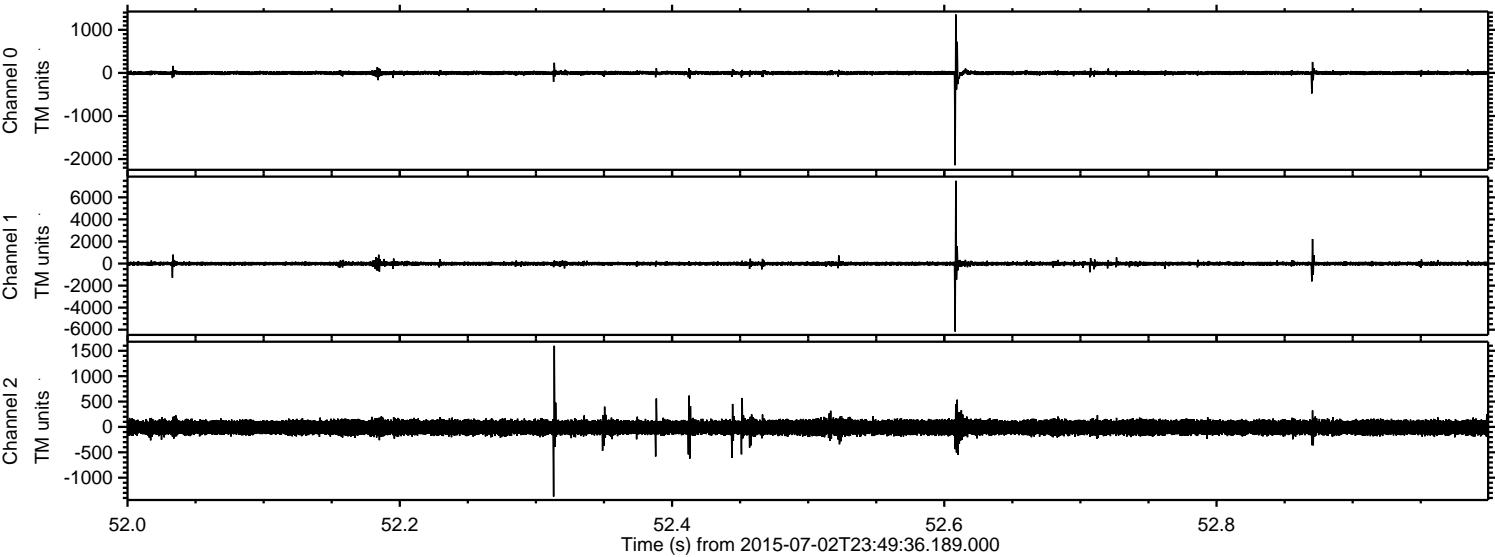

Channel 0
mn: -2142
mx: 1356
 μ : -1.7
 σ : 28.6

Channel 1
mn: -6162
mx: 7502
 μ : -11.1
 σ : 106.6

Channel 2
mn: -1371
mx: 1599
 μ : -10.8
 σ : 88.9

Processed Fri Jul 3 01:56:50 2015 by ELM ver.2012-10-06 from 001__elm20150702_234935__dat00.bin

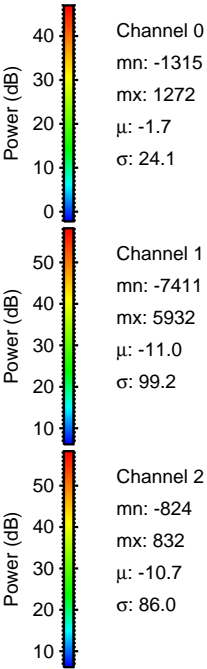
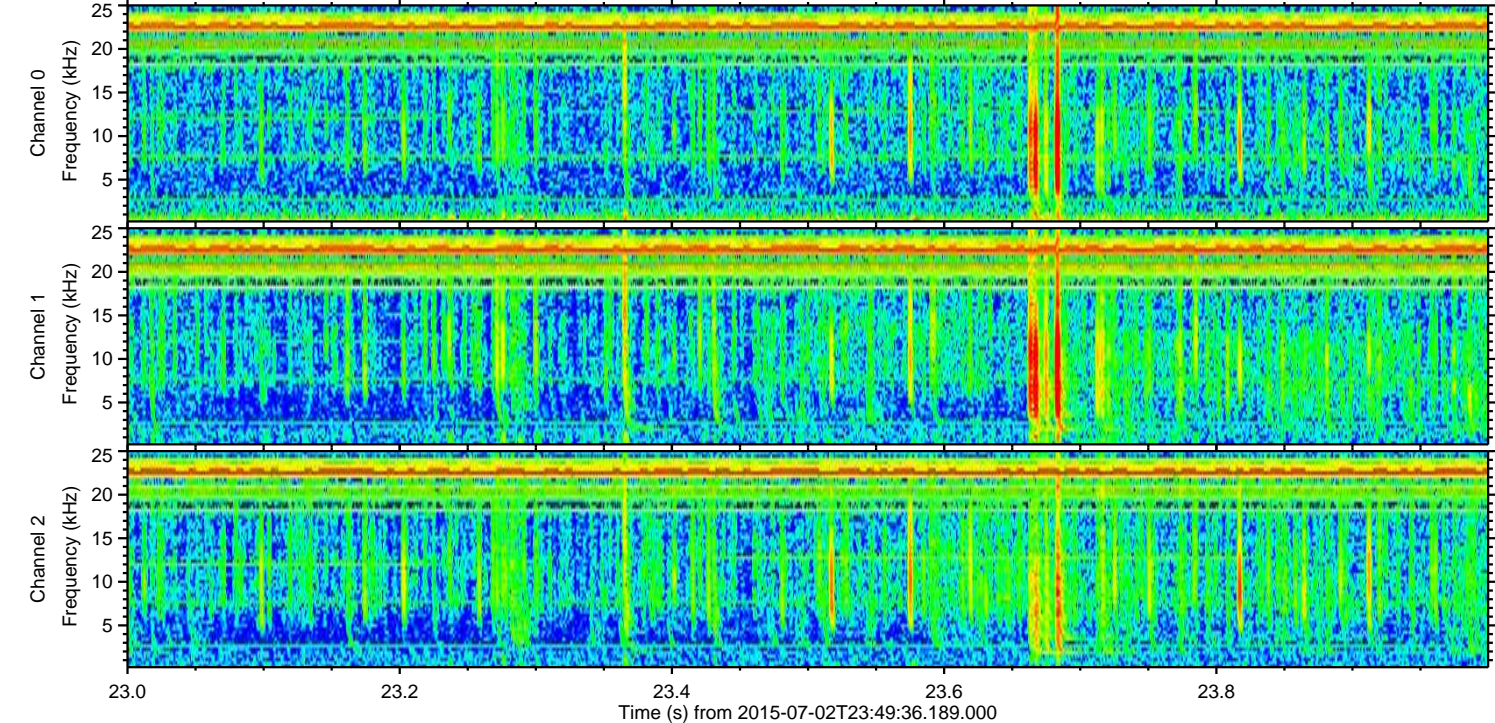
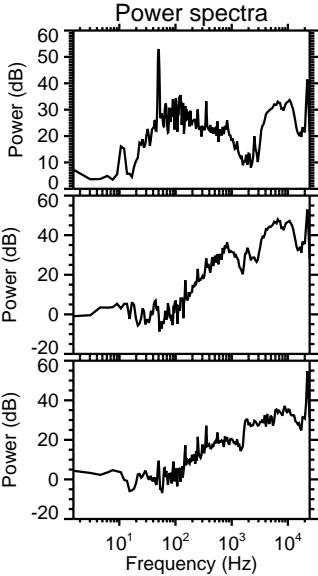
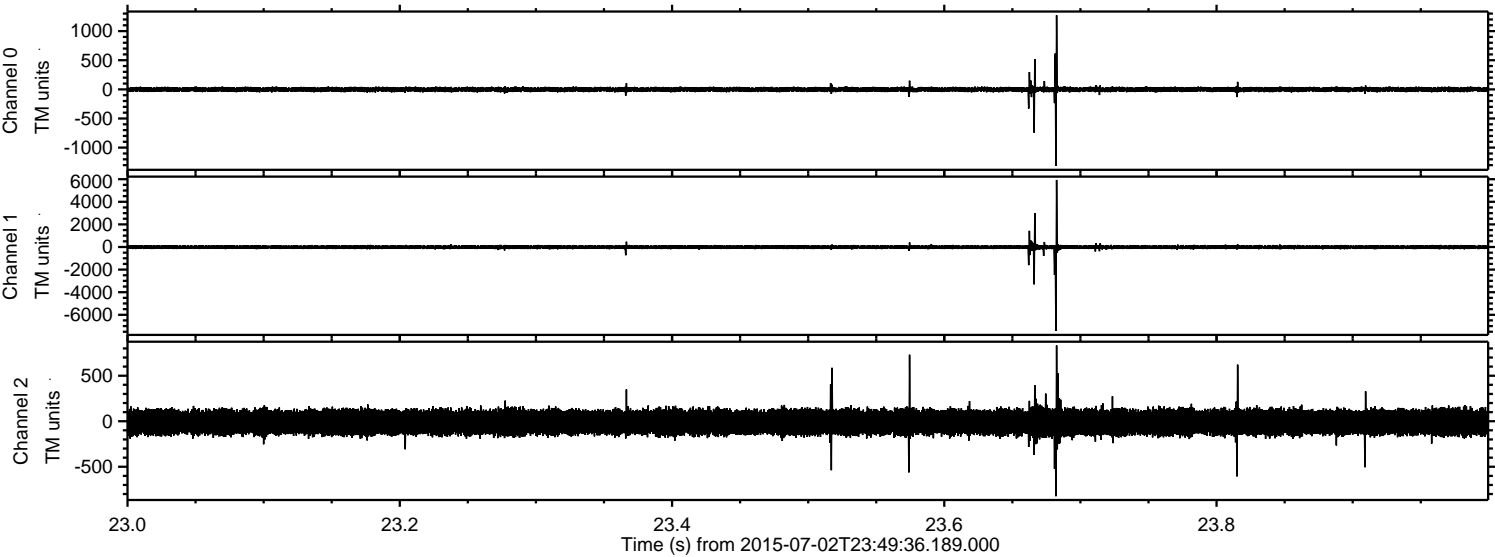

Channel 0
mn: -1315
mx: 1272
 μ : -1.7
 σ : 24.1

Channel 1
mn: -7411
mx: 5932
 μ : -11.0
 σ : 99.2

Channel 2
mn: -824
mx: 832
 μ : -10.7
 σ : 86.0

Processed Fri Jul 3 01:56:51 2015 by ELM ver.2012-10-06 from 001__elm20150702_234935__dat00.bin

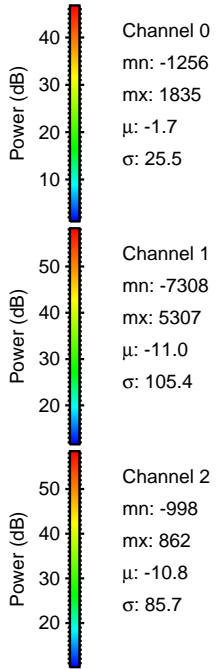
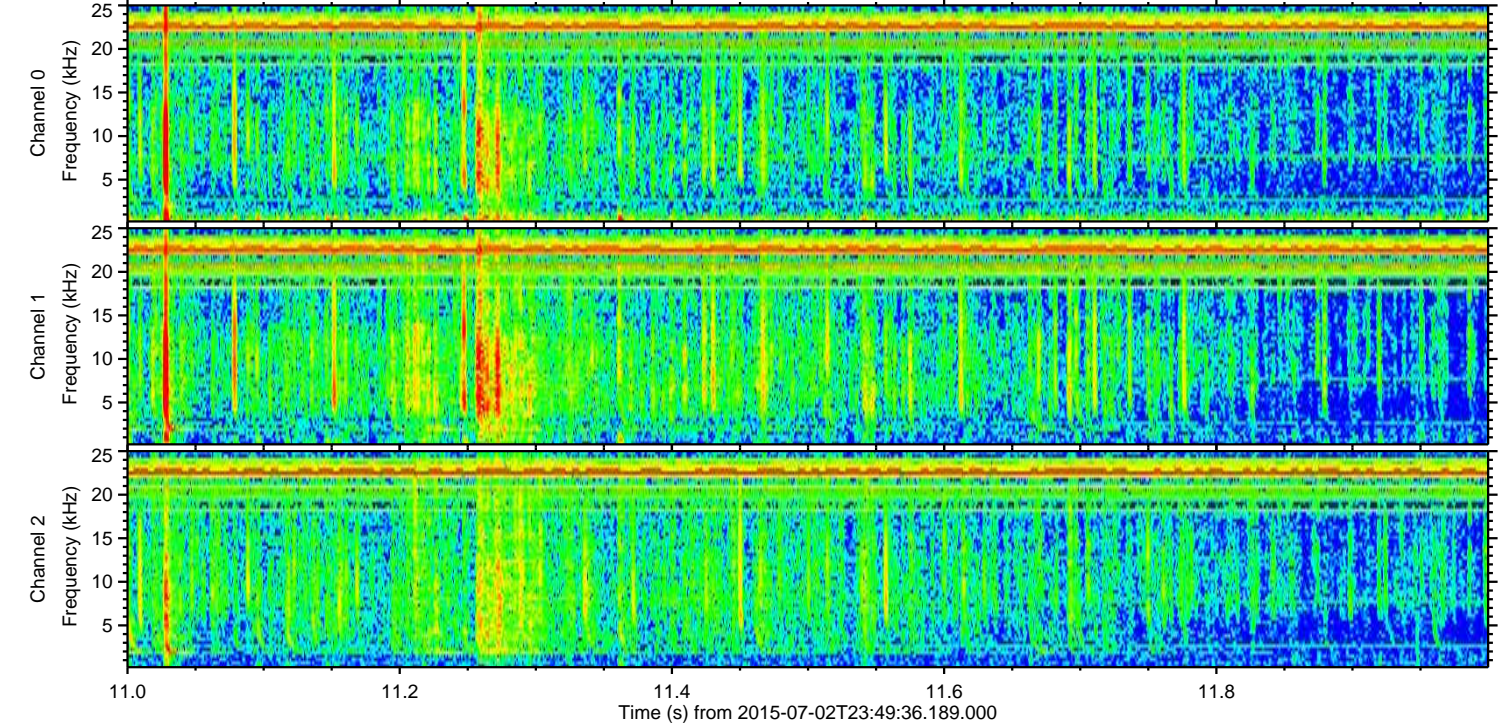
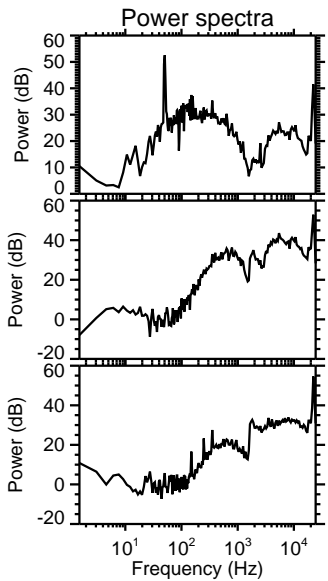
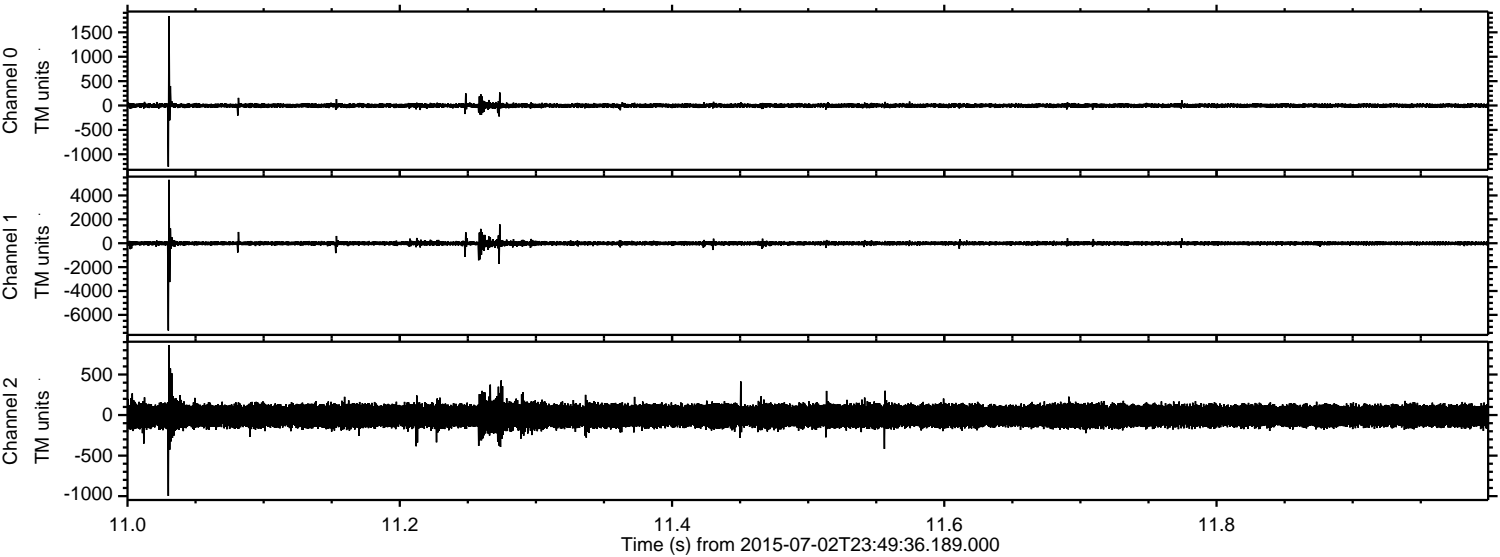

Processed Fri Jul 3 01:56:52 2015 by ELM ver.2012-10-06 from 001__elm20150702_234935__dat00.bin

