

ELMAVAN 3D WAVEFORMS (Measured data sampled at 50 kHz) 51000 packets of 144 samples from 2015-07-02T19:54:26.455.999.

Processed Thu Jul 2 22:00:29 2015 by ELM ver.2012-10-06 from 001__elm20150702_195425__dat00.bin

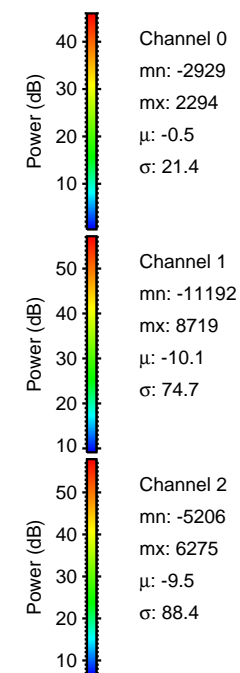

Processed Thu Jul 2 22:00:45 2015 by ELM ver.2012-10-06 from 001__elm20150702_195425__dat00.bin

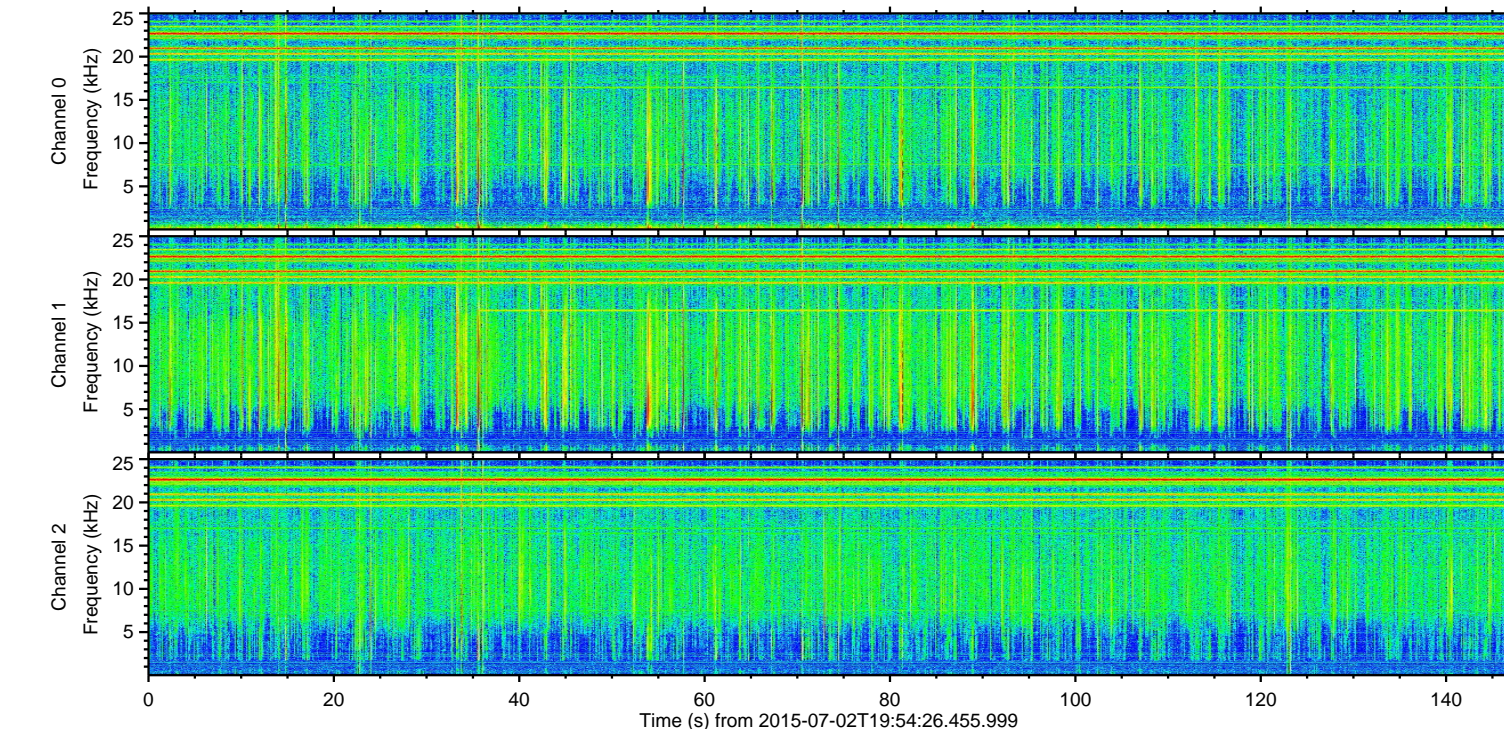
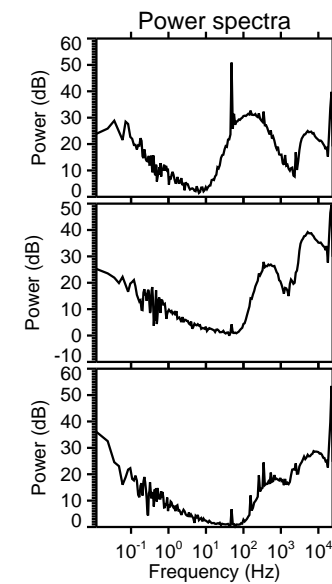
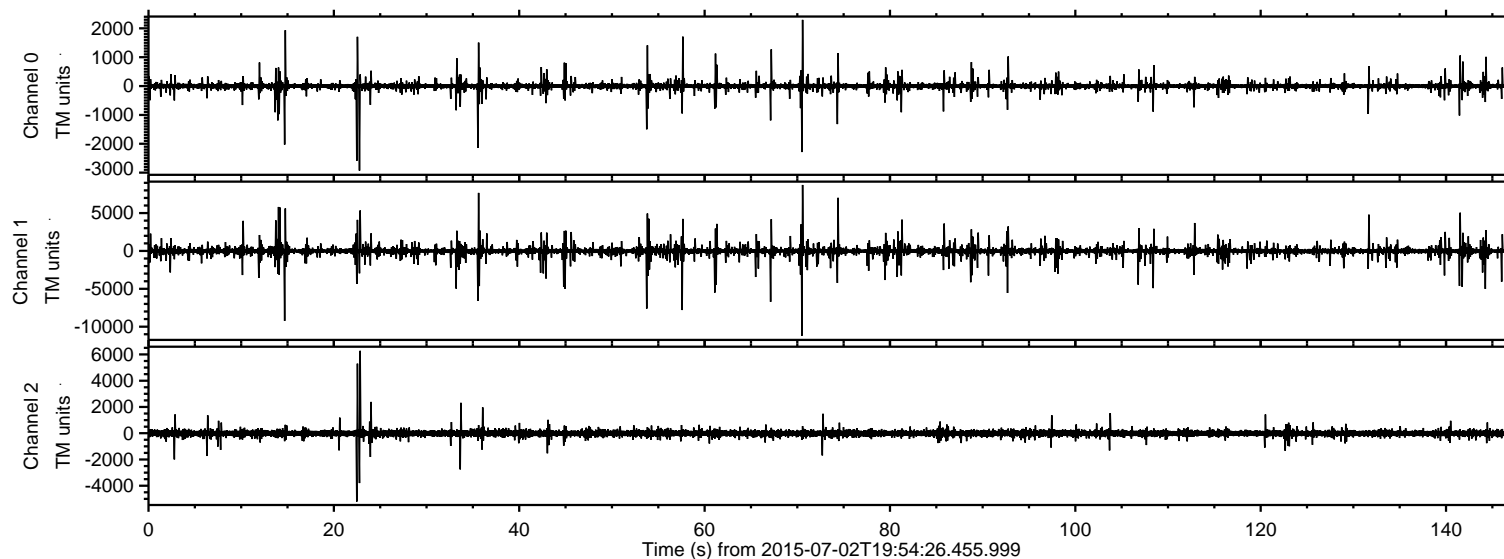
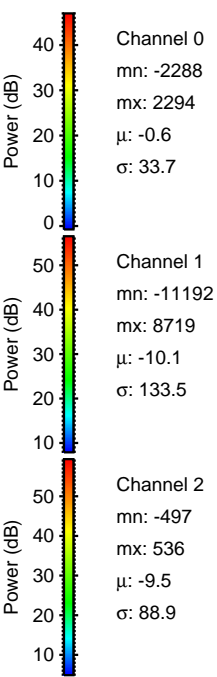
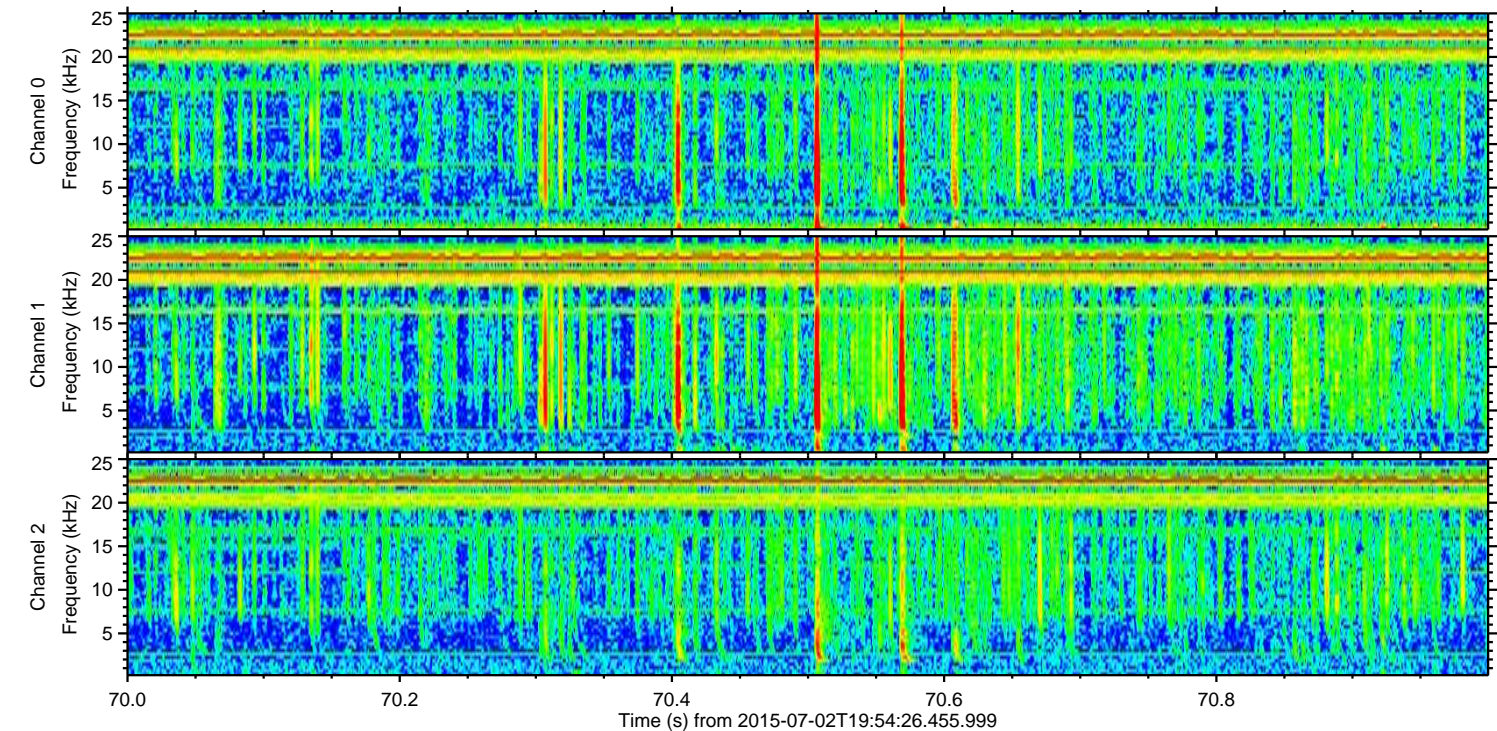
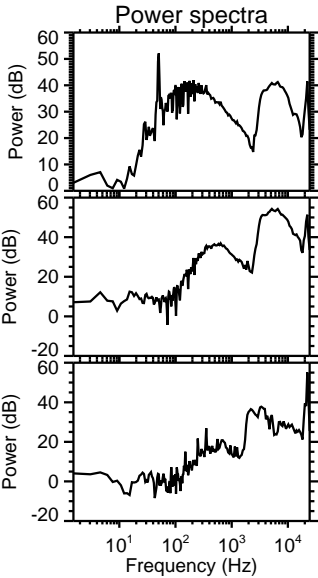
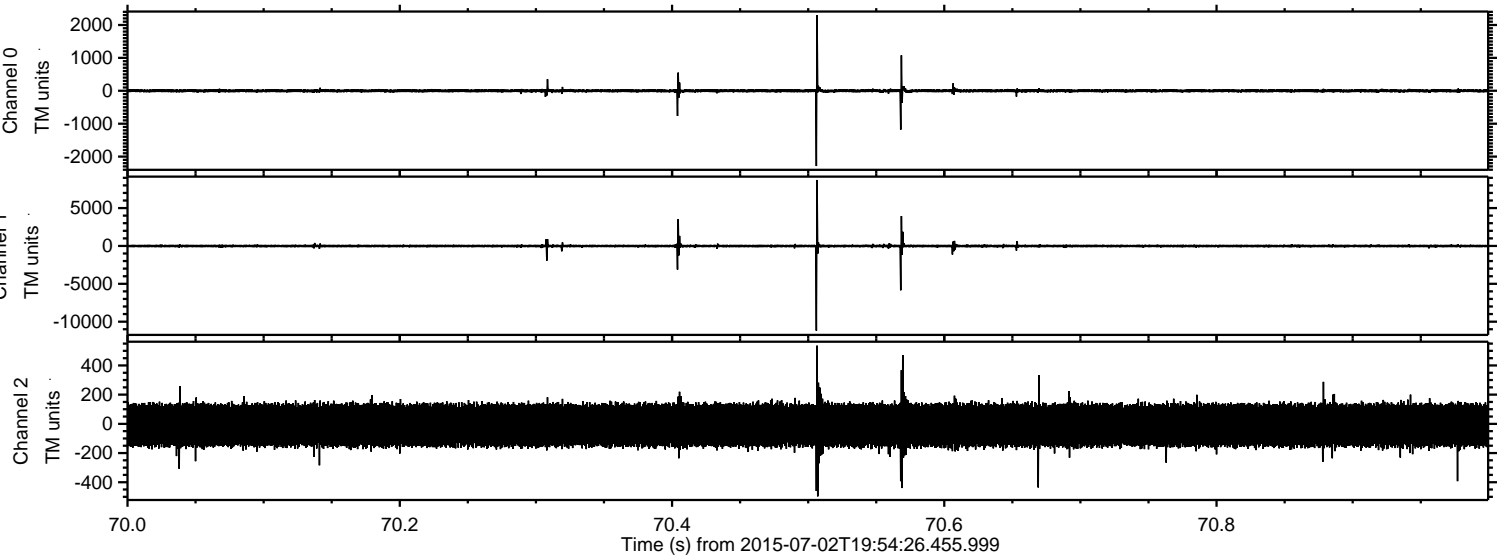

ELMAVAN 3D WAVEFORMS (Measured data sampled at 50 kHz) 51000 packets of 144 samples from 2015-07-02T19:54:26.455.999. Part 15/147

Processed Thu Jul 2 22:00:46 2015 by ELM ver.2012-10-06 from 001__elm20150702_195425__dat00.bin

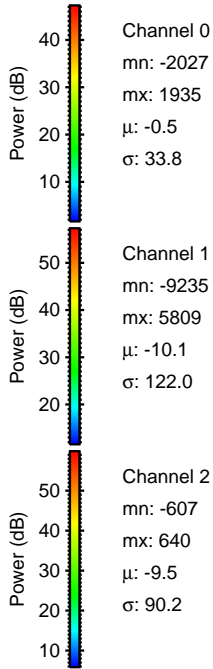
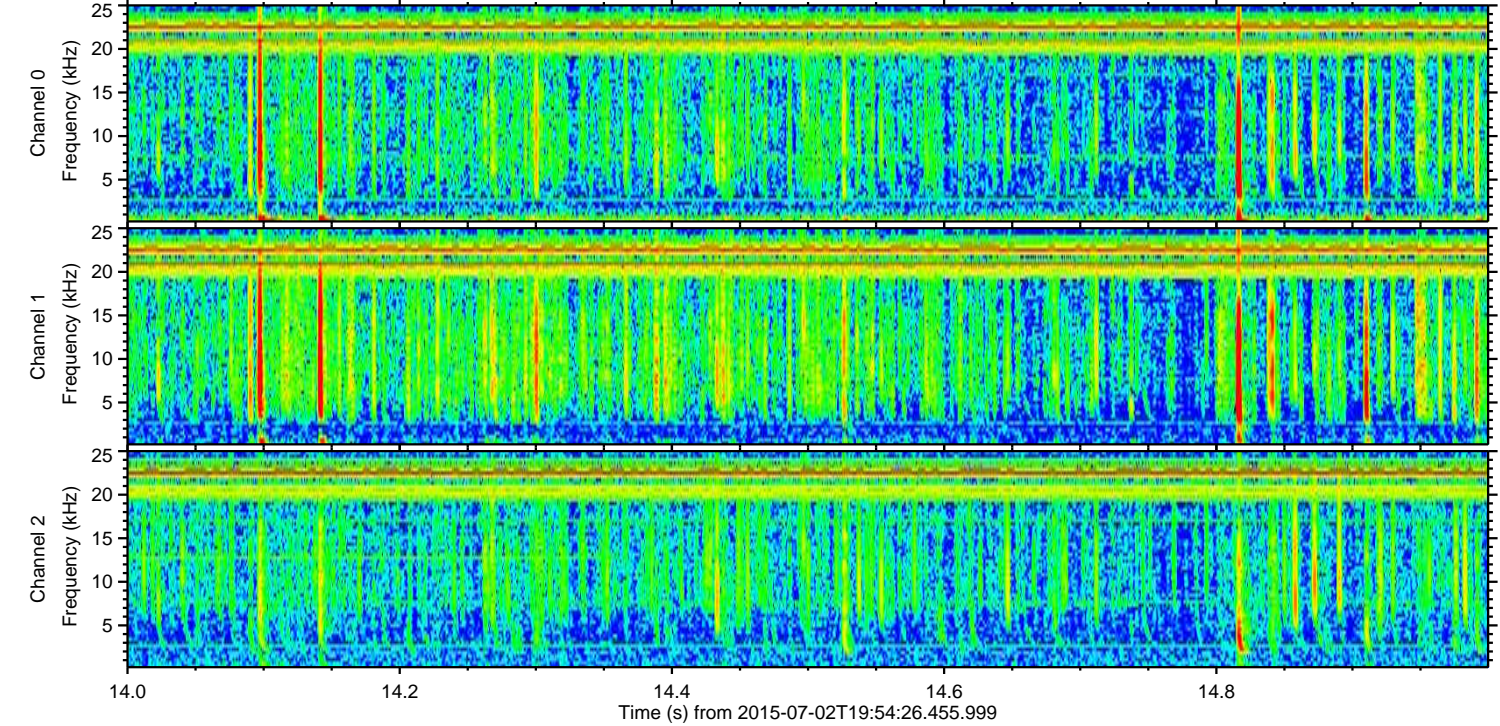
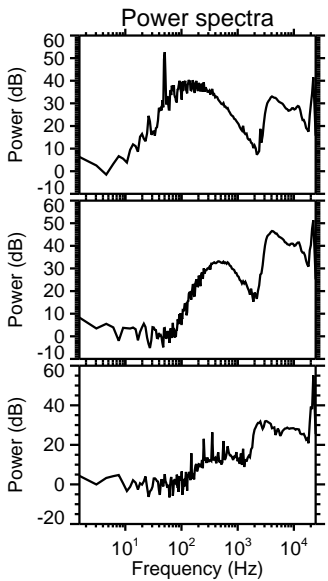
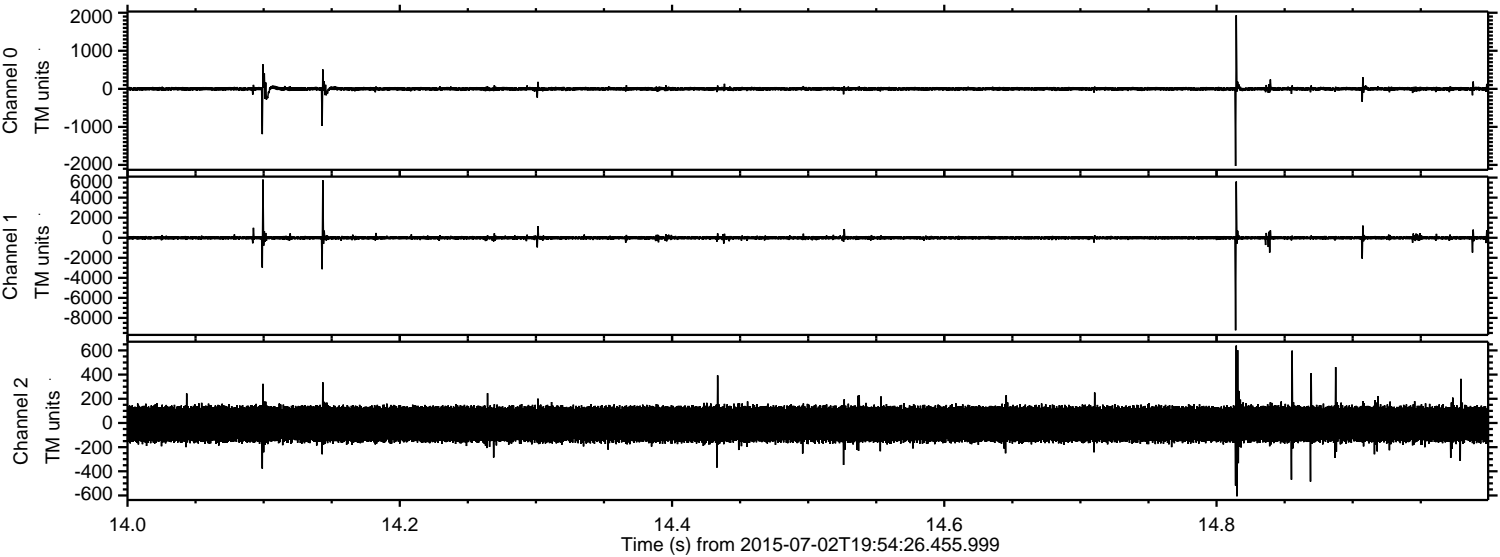

Processed Thu Jul 2 22:00:47 2015 by ELM ver.2012-10-06 from 001__elm20150702_195425__dat00.bin

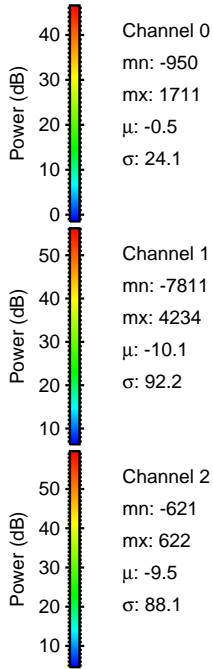
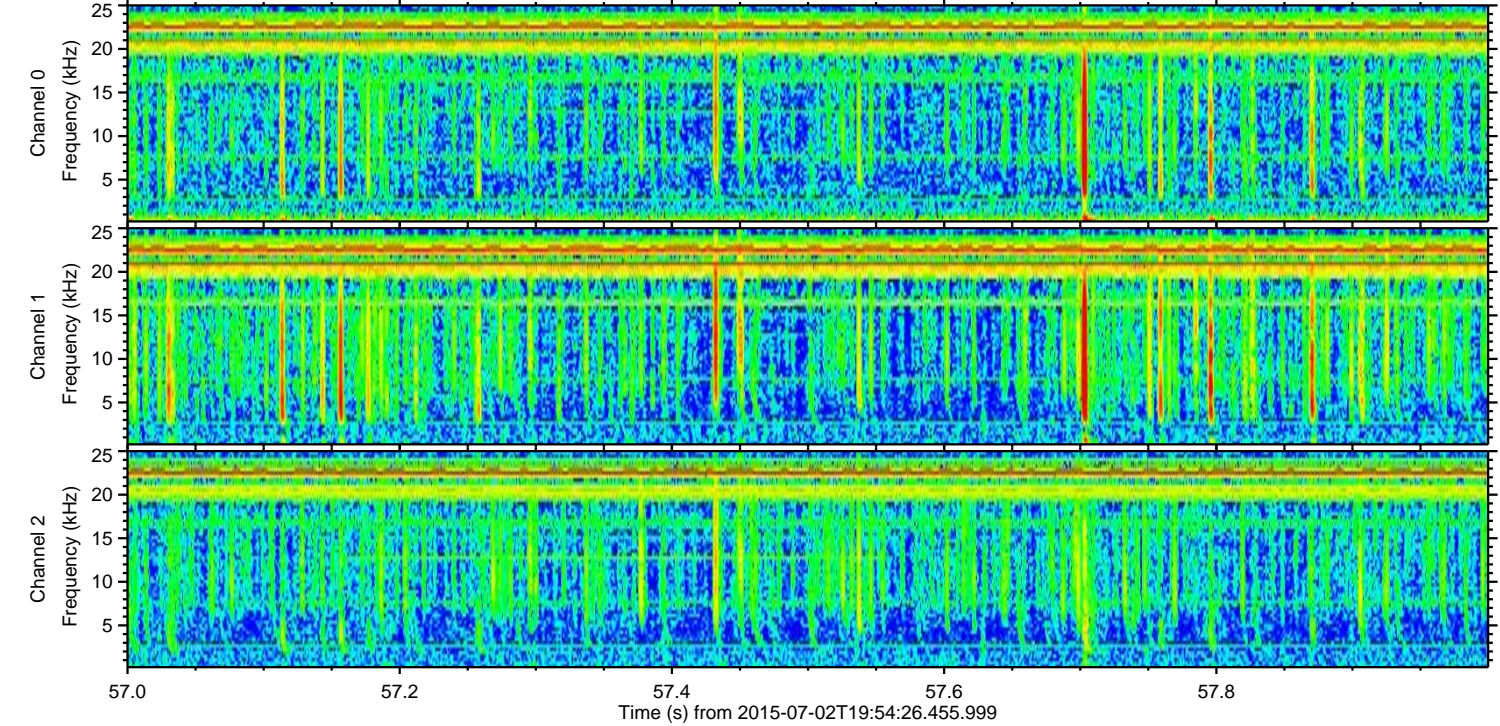
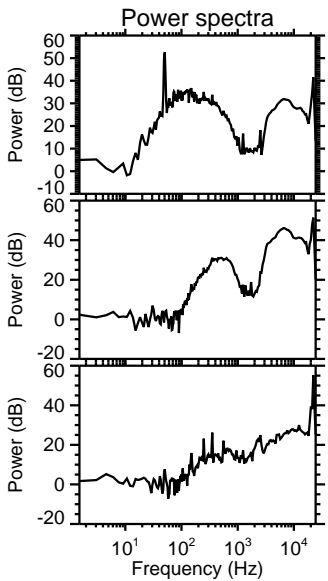
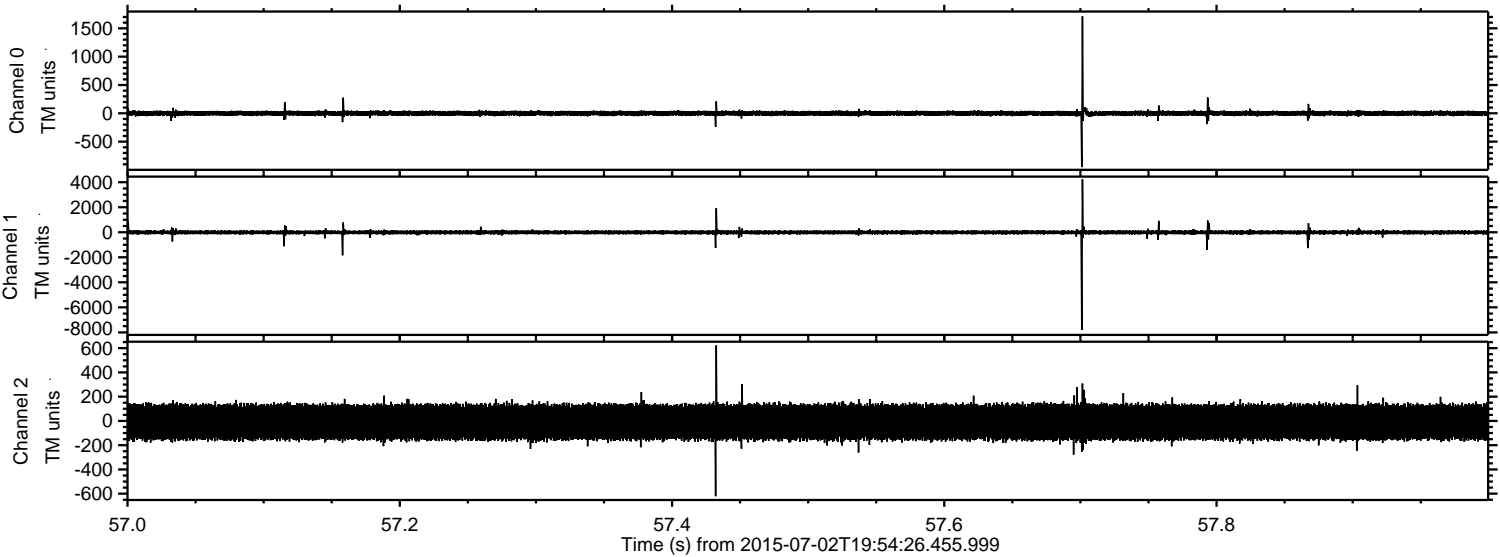

Processed Thu Jul 2 22:00:48 2015 by ELM ver.2012-10-06 from 001__elm20150702_195425__dat00.bin

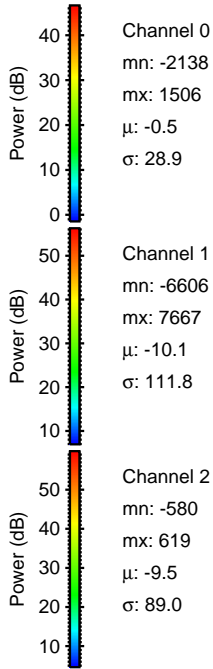
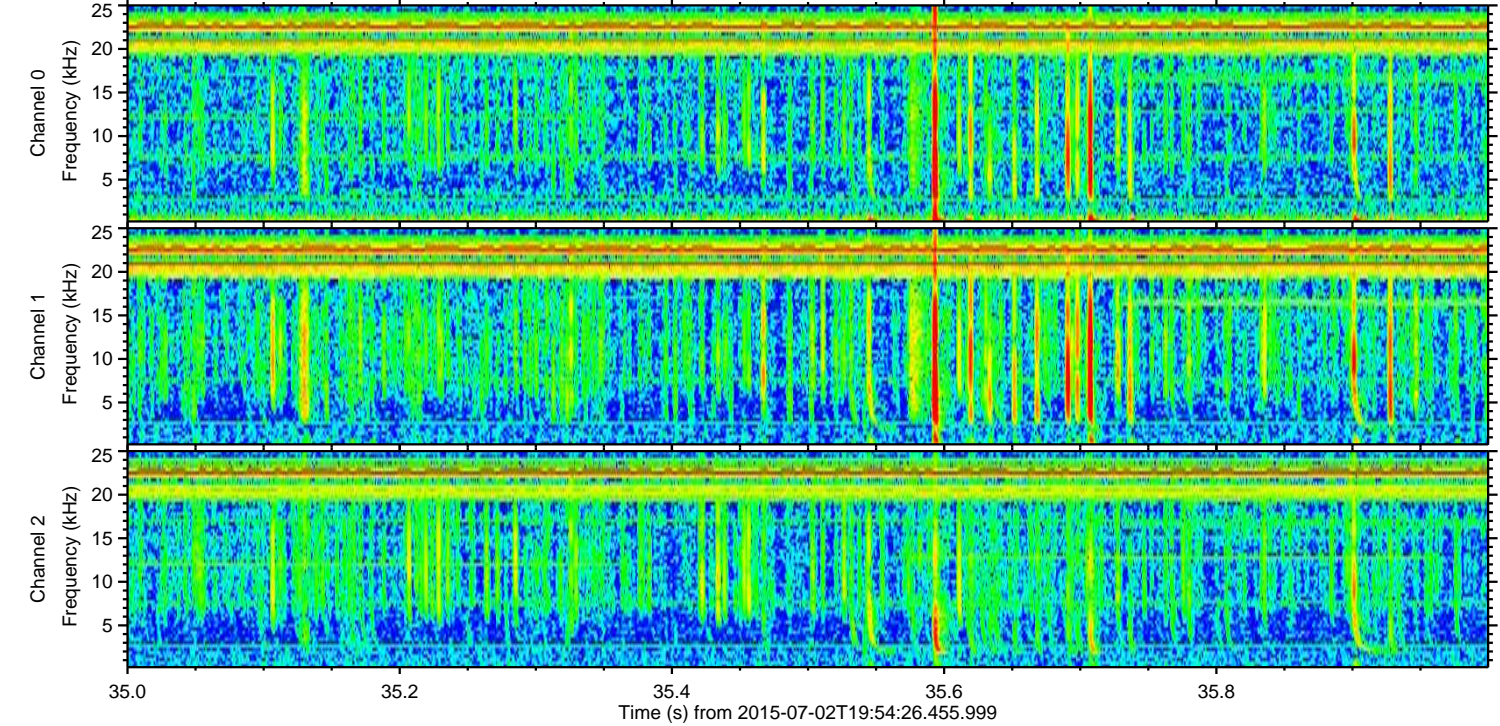
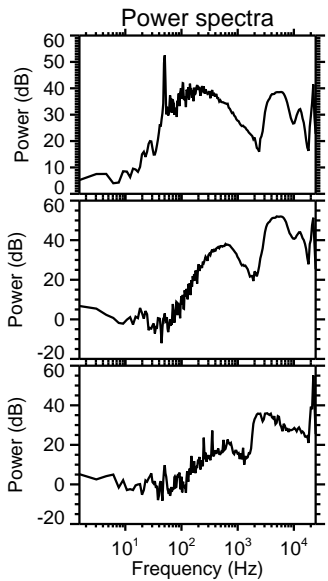
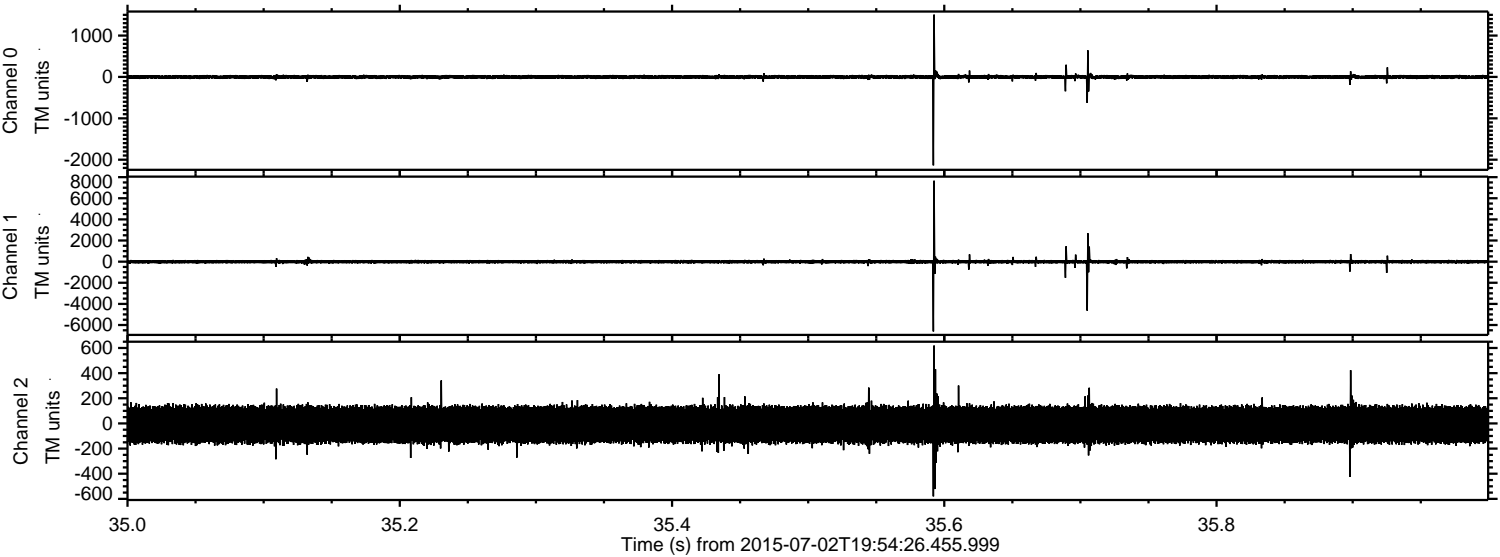

ELMAVAN 3D WAVEFORMS (Measured data sampled at 50 kHz) 51000 packets of 144 samples from 2015-07-02T19:54:26.455.999. Part 54/147

Processed Thu Jul 2 22:00:49 2015 by ELM ver.2012-10-06 from 001__elm20150702_195425__dat00.bin

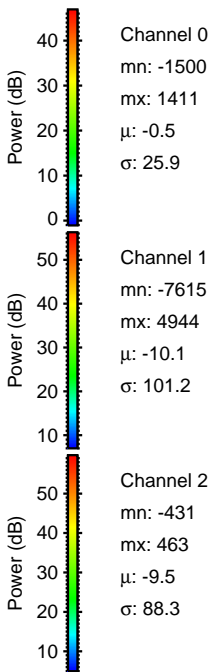
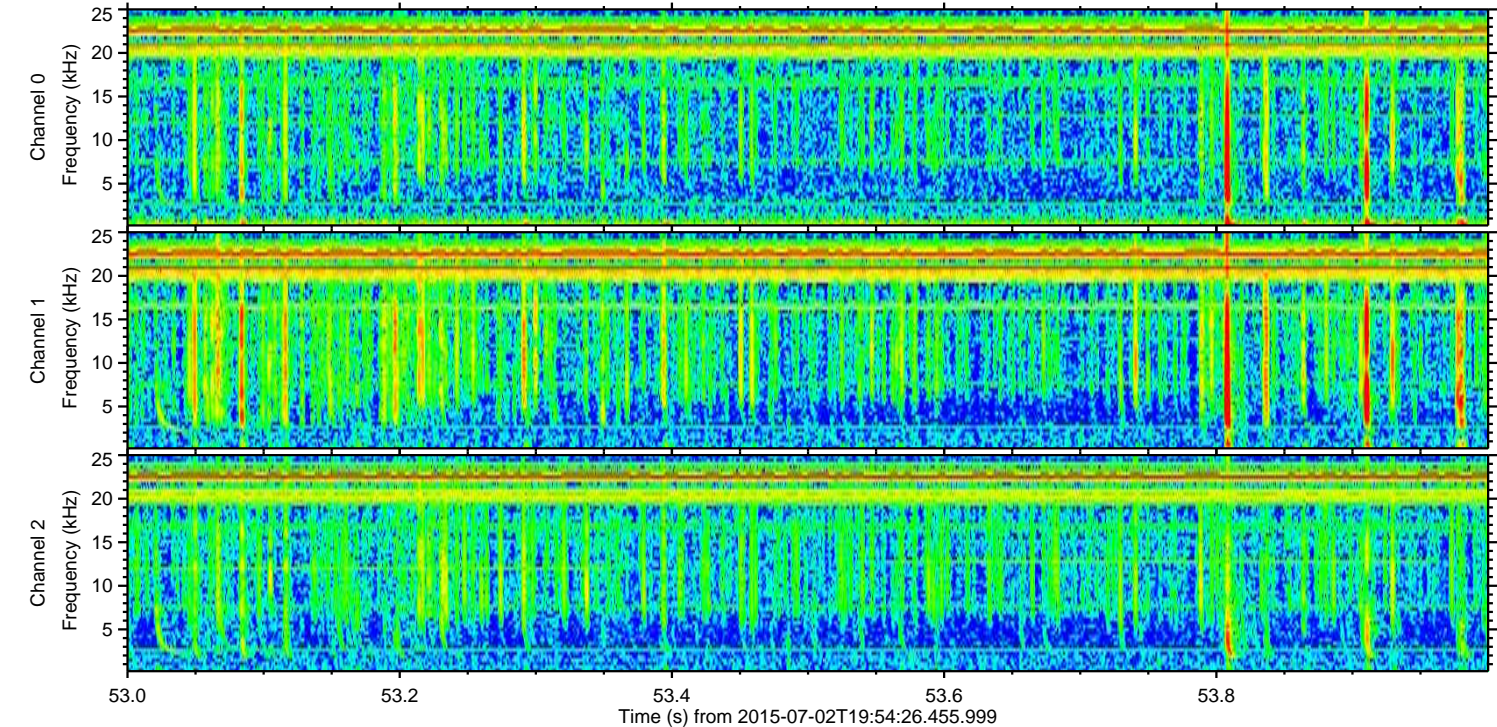
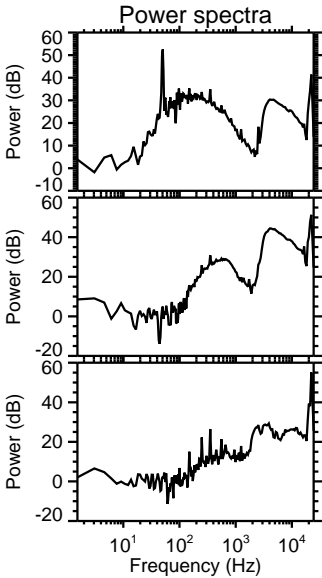
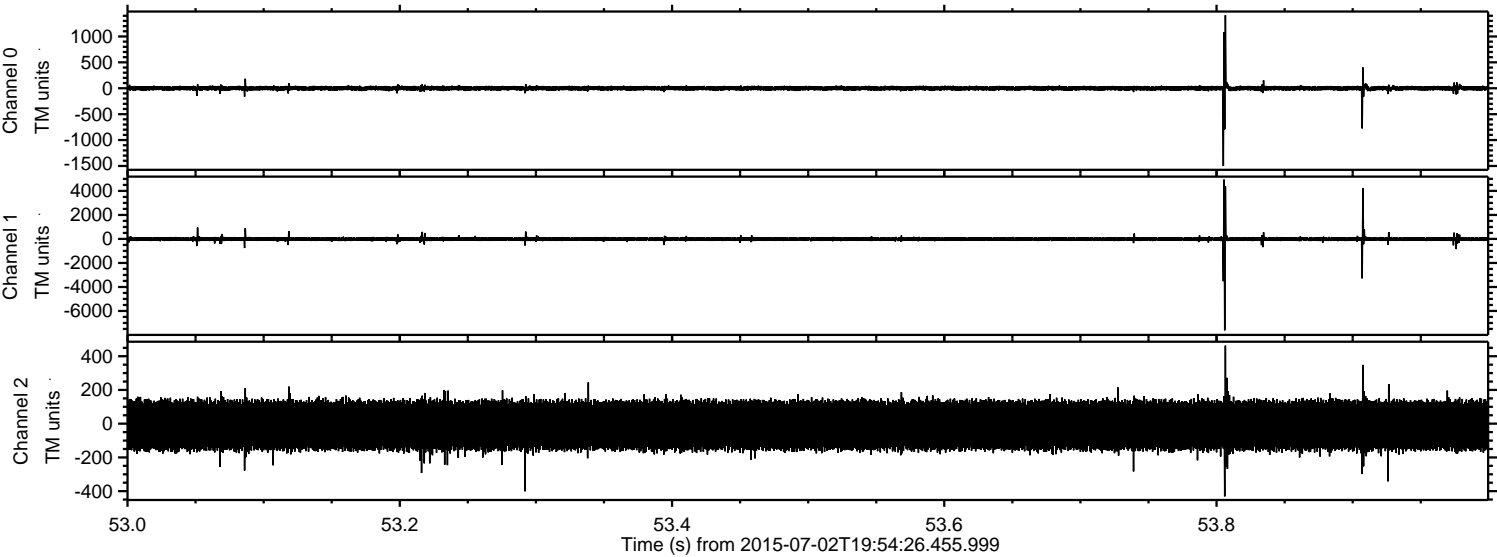

Processed Thu Jul 2 22:00:50 2015 by ELM ver.2012-10-06 from 001__elm20150702_195425__dat00.bin

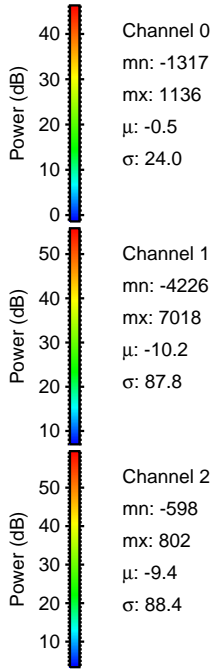
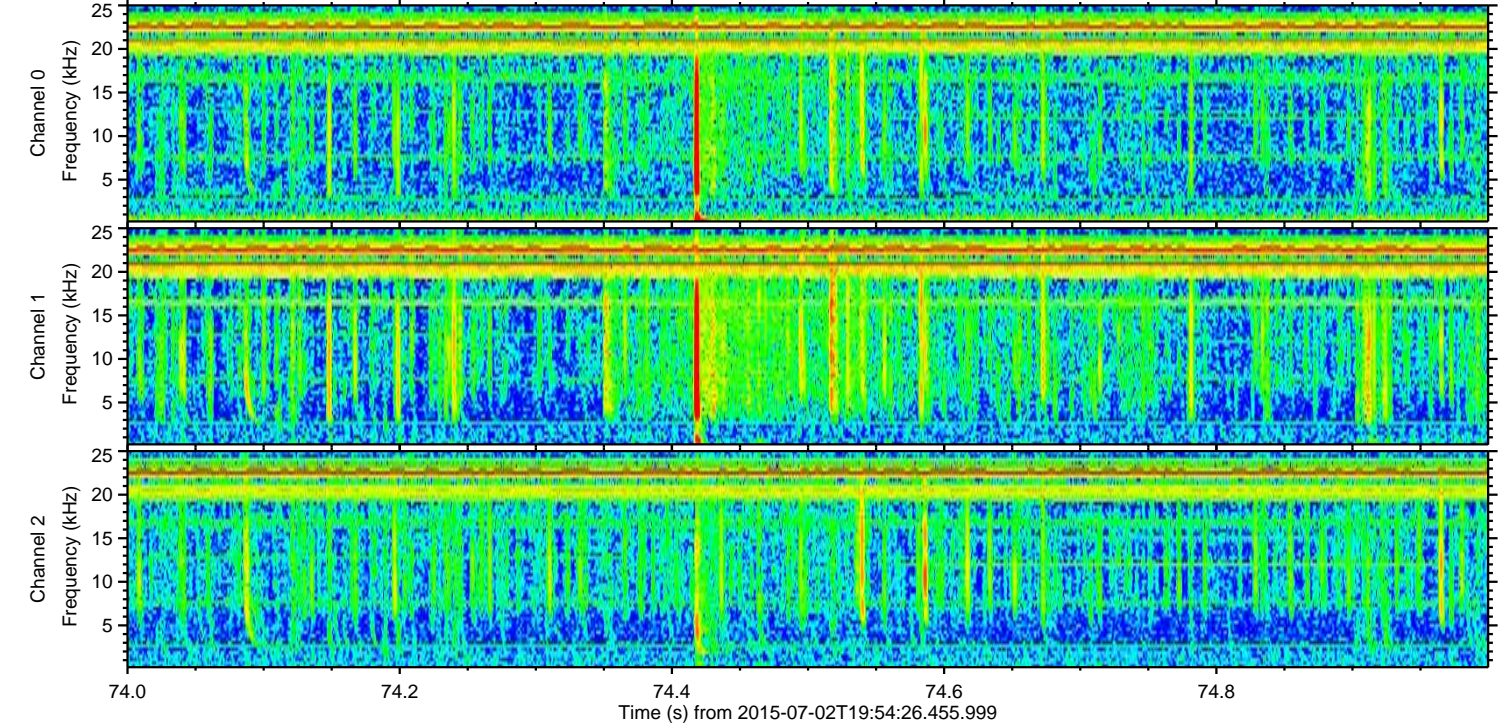
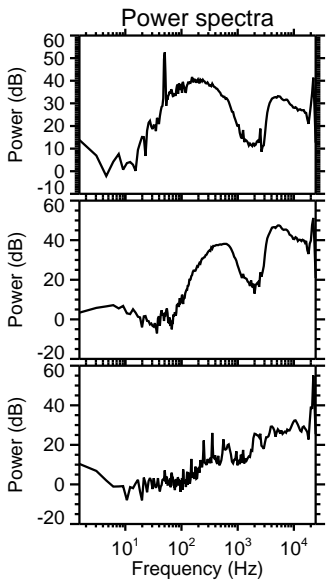
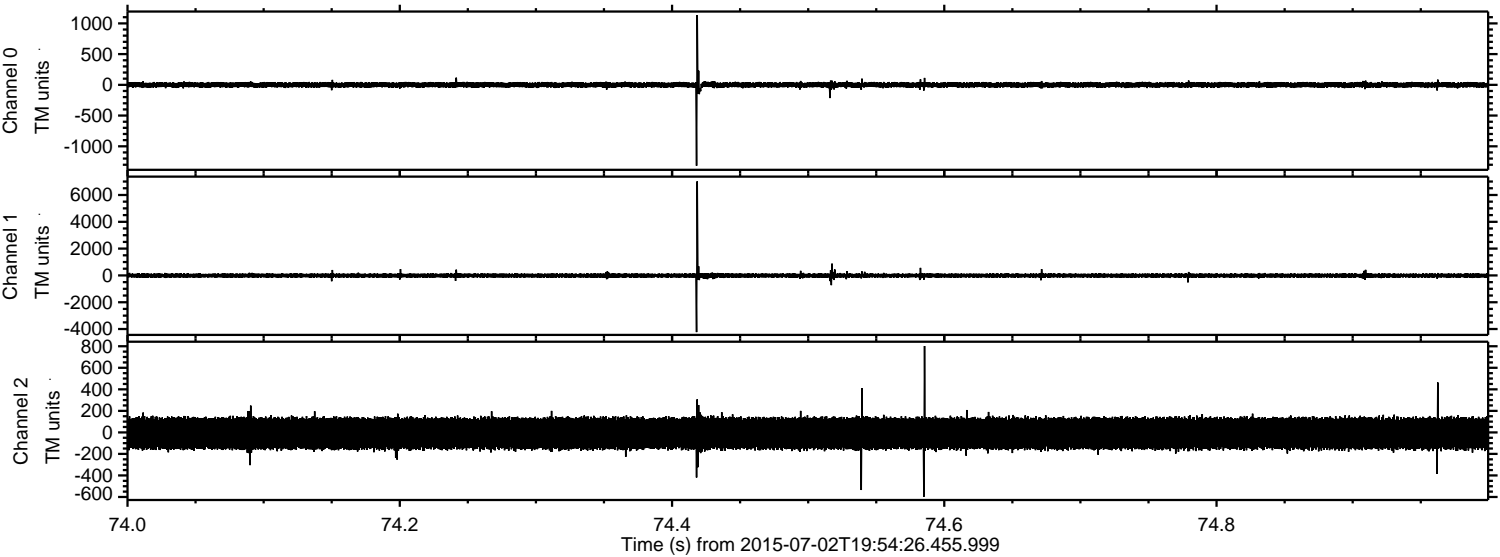

Processed Thu Jul 2 22:00:51 2015 by ELM ver.2012-10-06 from 001__elm20150702_195425__dat00.bin

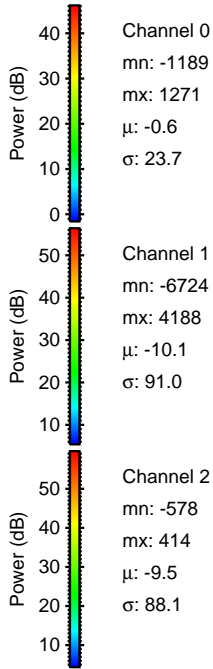
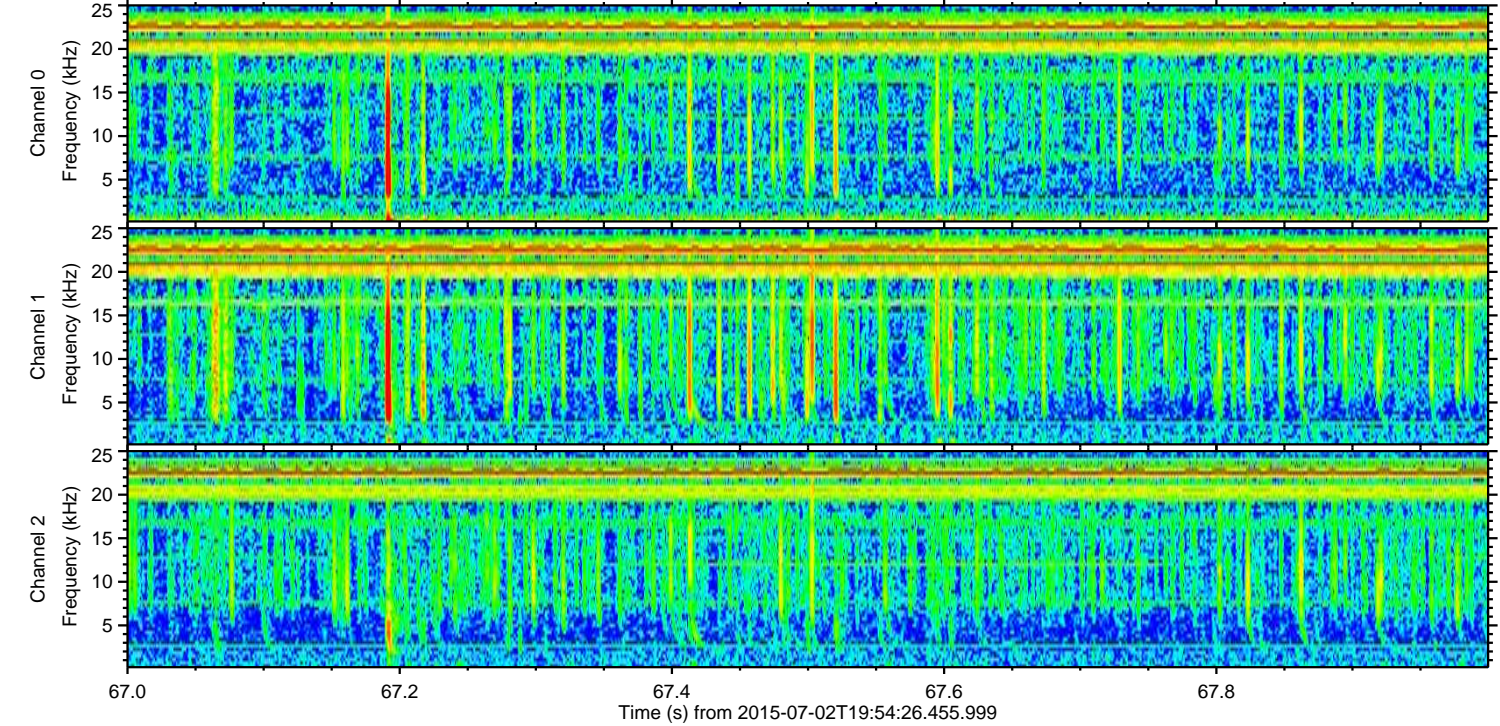
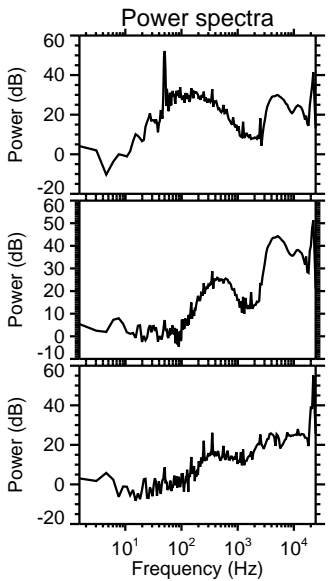
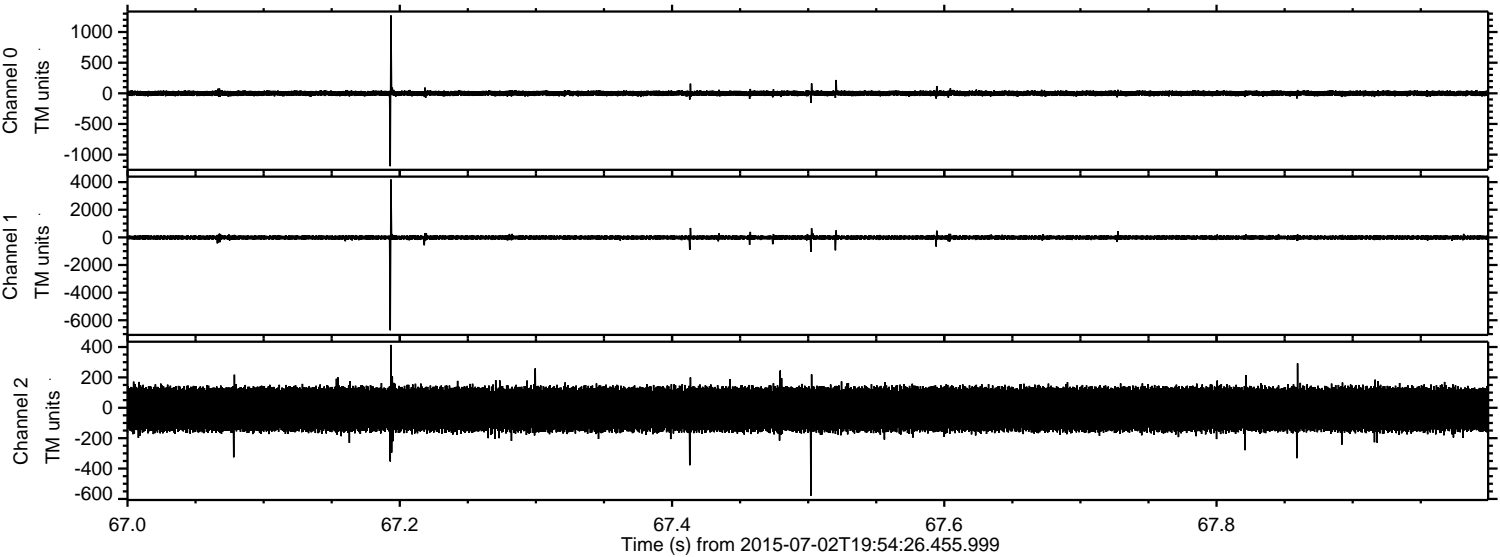

Channel 0
mn: -1189
mx: 1271
 μ : -0.6
 σ : 23.7

Channel 1
mn: -6724
mx: 4188
 μ : -10.1
 σ : 91.0

Channel 2
mn: -578
mx: 414
 μ : -9.5
 σ : 88.1

Processed Thu Jul 2 22:00:52 2015 by ELM ver.2012-10-06 from 001__elm20150702_195425__dat00.bin

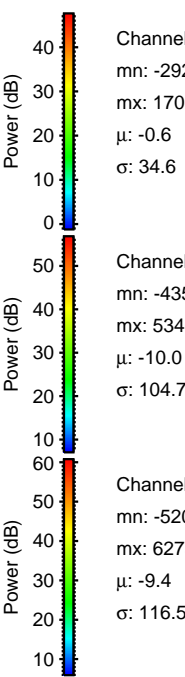
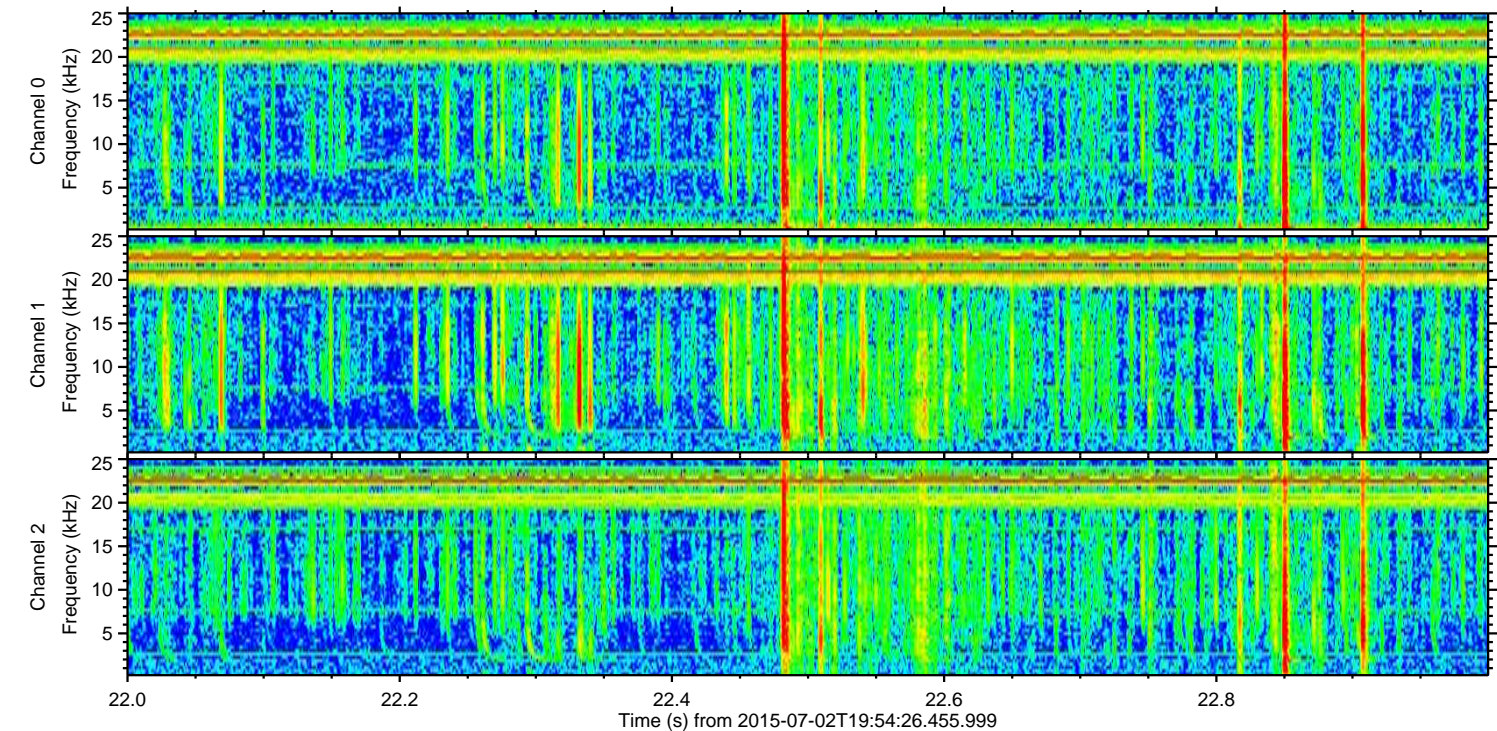
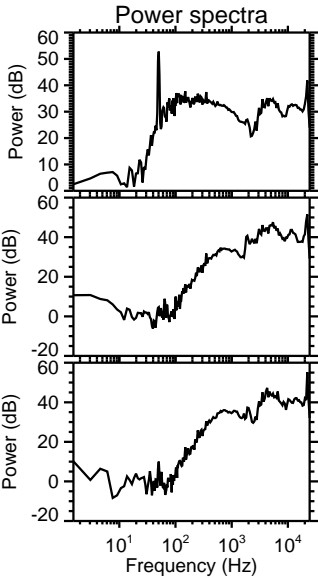
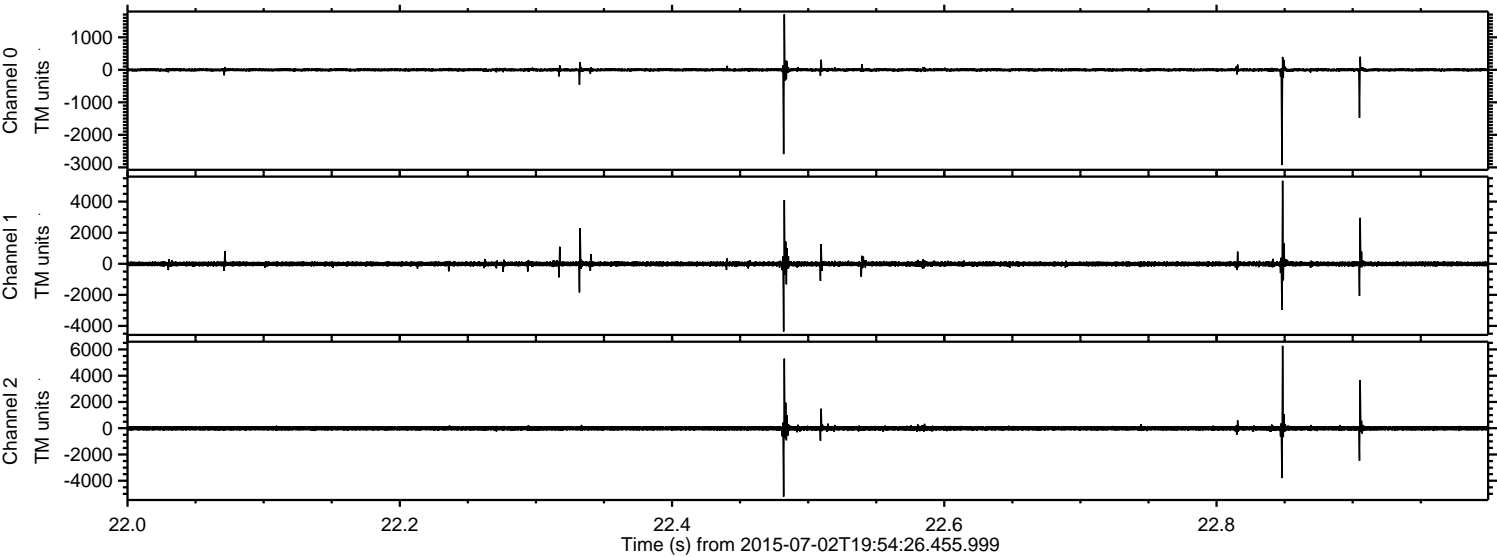

Channel 0
mn: -2929
mx: 1708
 μ : -0.6
 σ : 34.6

Channel 1
mn: -4359
mx: 5340
 μ : -10.0
 σ : 104.7

Channel 2
mn: -5206
mx: 6275
 μ : -9.4
 σ : 116.5

Processed Thu Jul 2 22:00:53 2015 by ELM ver.2012-10-06 from 001__elm20150702_195425__dat00.bin

