

ELMAVAN 3D WAVEFORMS (Measured data sampled at 50 kHz) 51000 packets of 144 samples from 2015-07-02T19:34:25.626.999.

Processed Thu Jul 2 21:40:49 2015 by ELM ver.2012-10-06 from 001__elm20150702_193424__dat00.bin

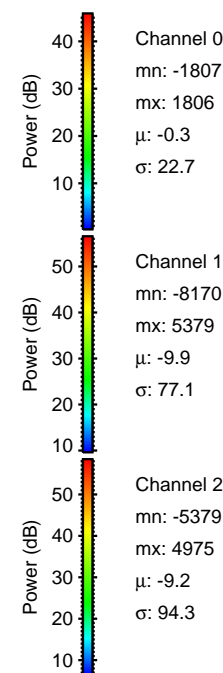

Processed Thu Jul 2 21:41:05 2015 by ELM ver.2012-10-06 from 001__elm20150702_193424__dat00.bin

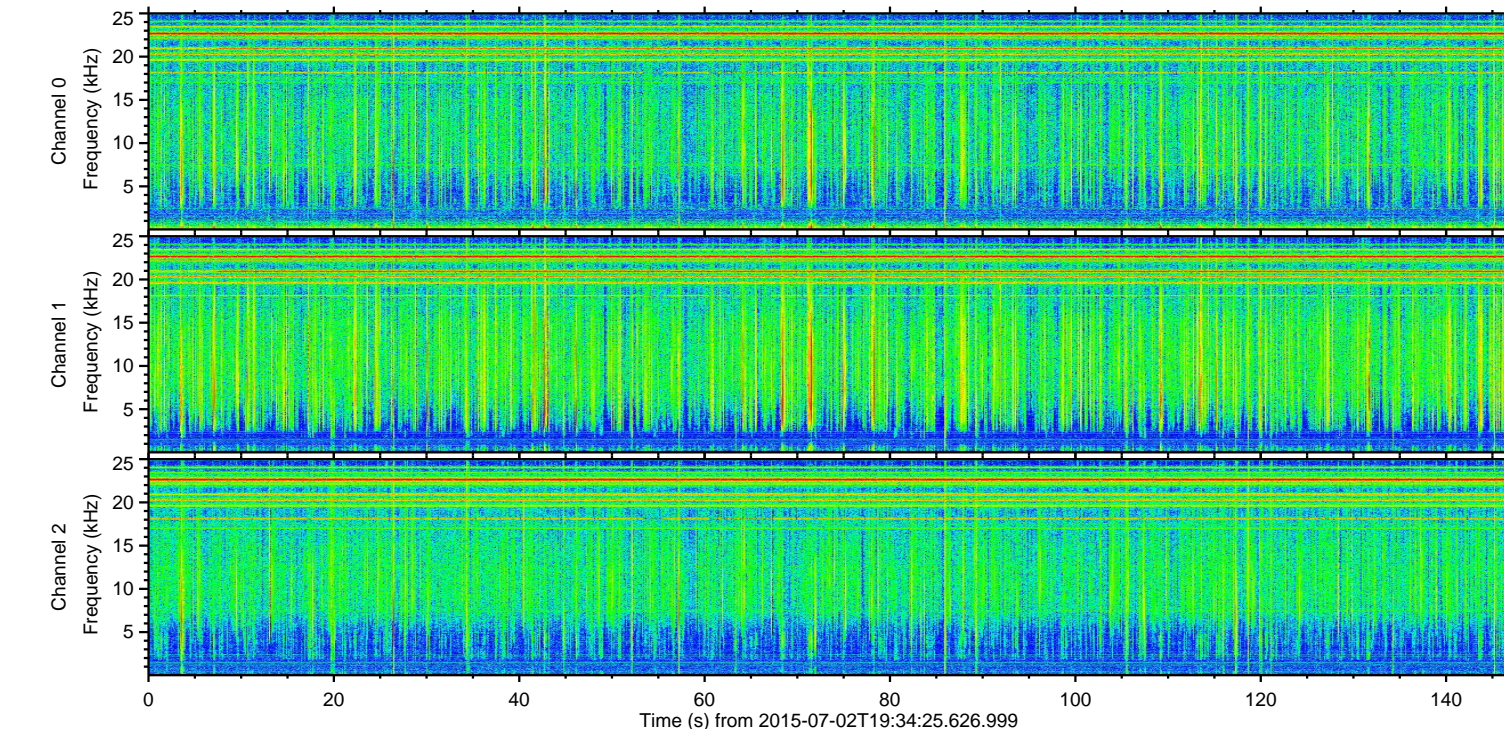
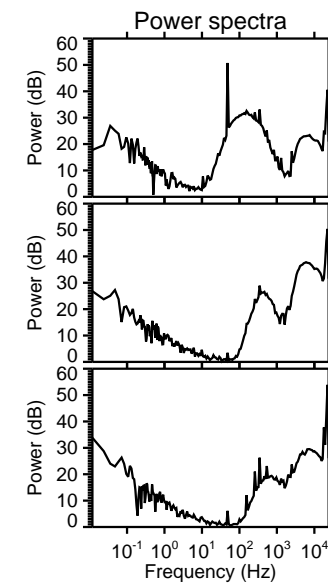
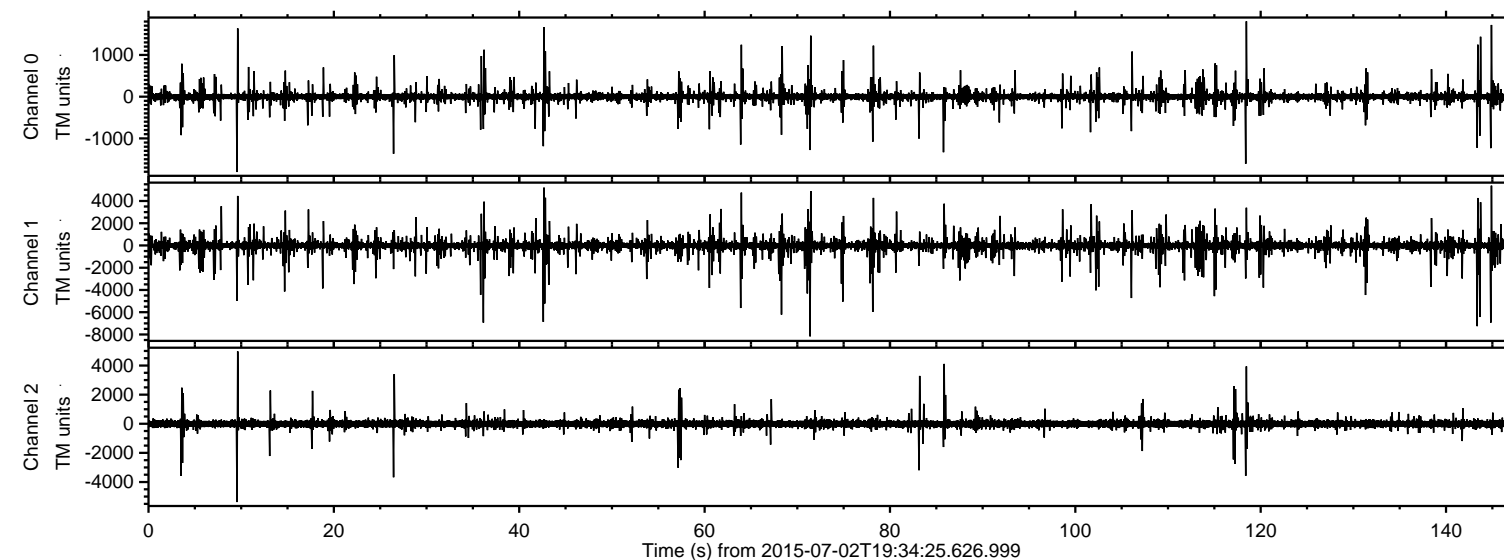
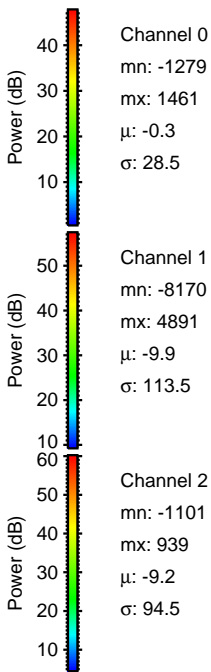
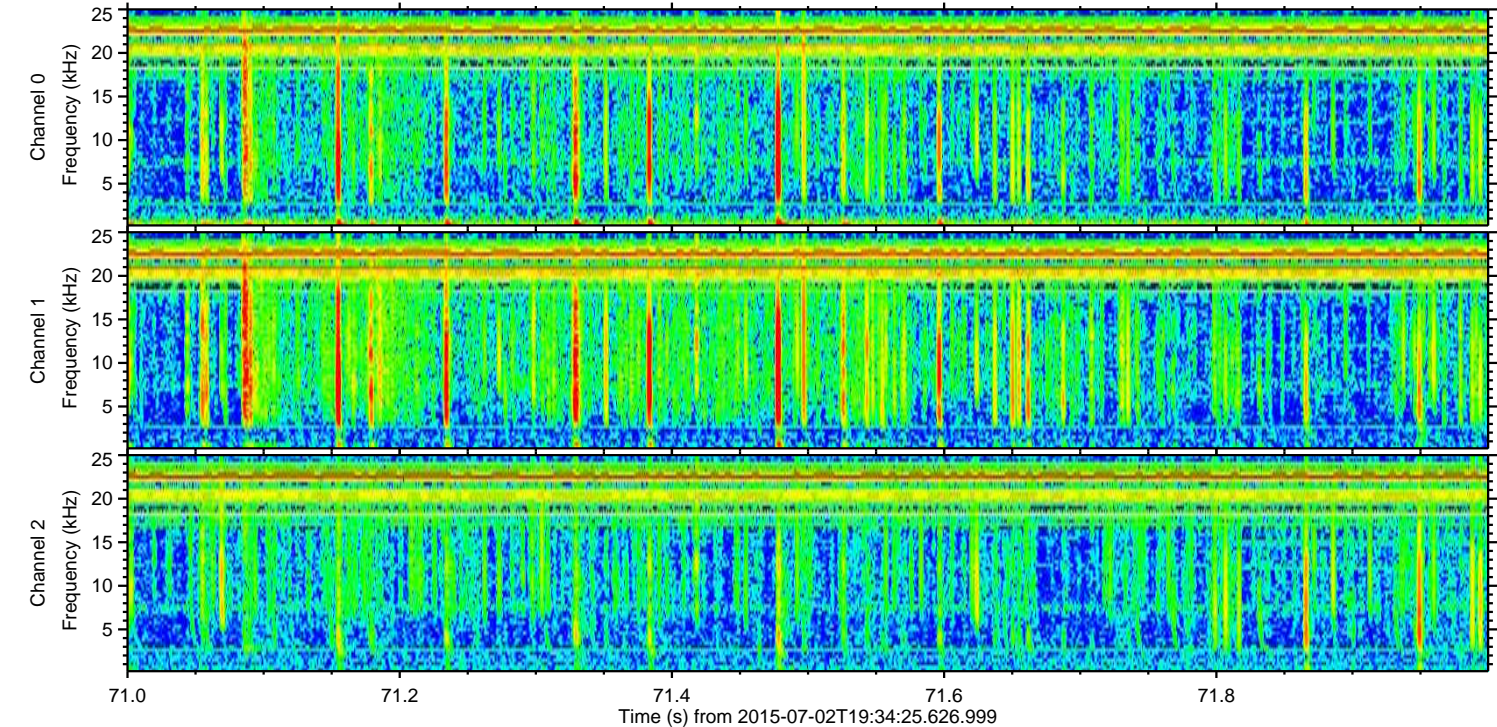
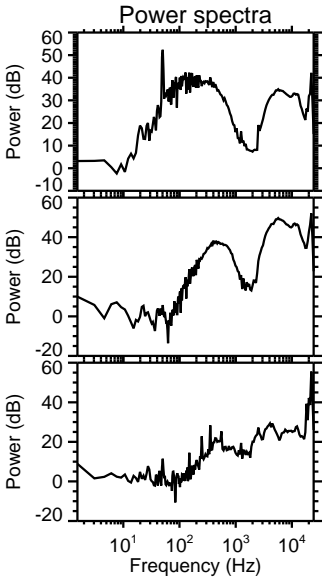
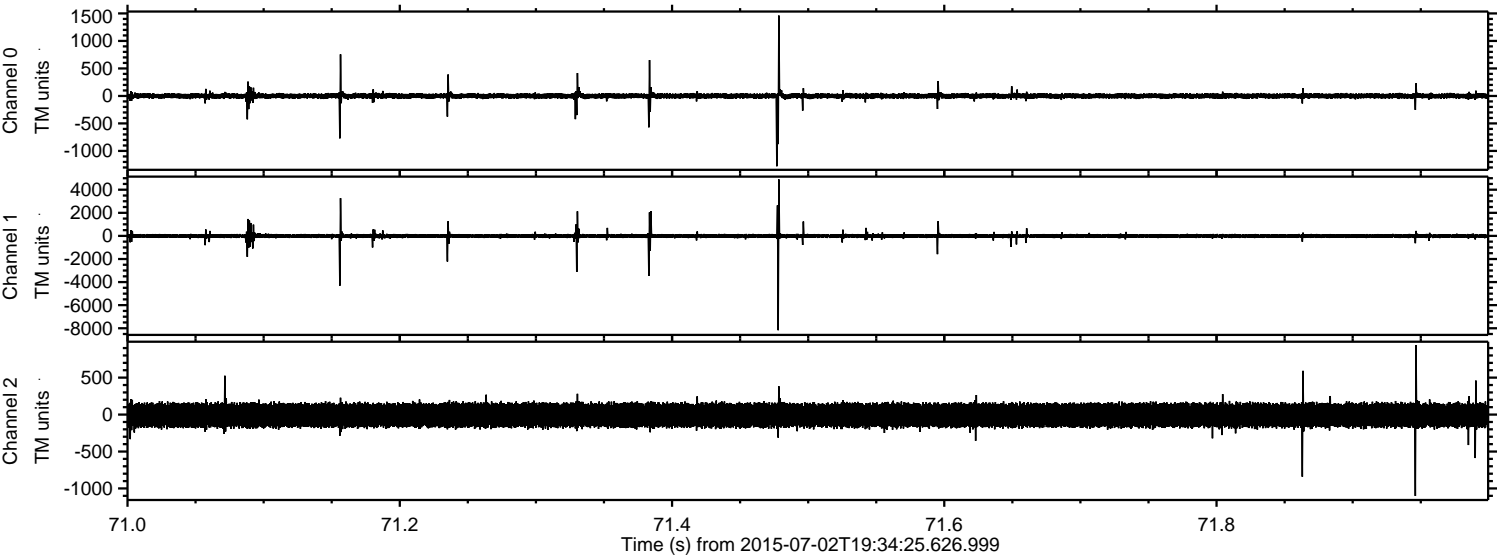

ELMAVAN 3D WAVEFORMS (Measured data sampled at 50 kHz) 51000 packets of 144 samples from 2015-07-02T19:34:25.626.999. Part 144/147

Processed Thu Jul 2 21:41:06 2015 by ELM ver.2012-10-06 from 001__elm20150702_193424__dat00.bin

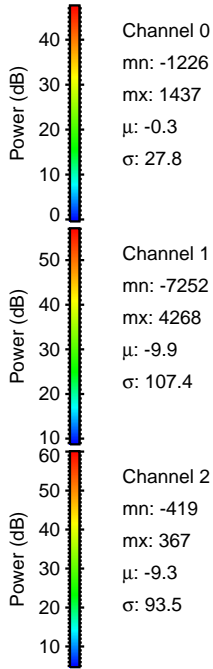
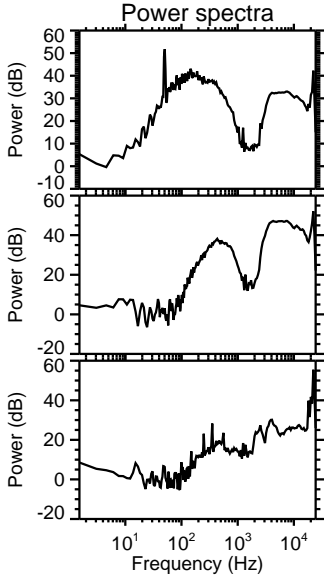
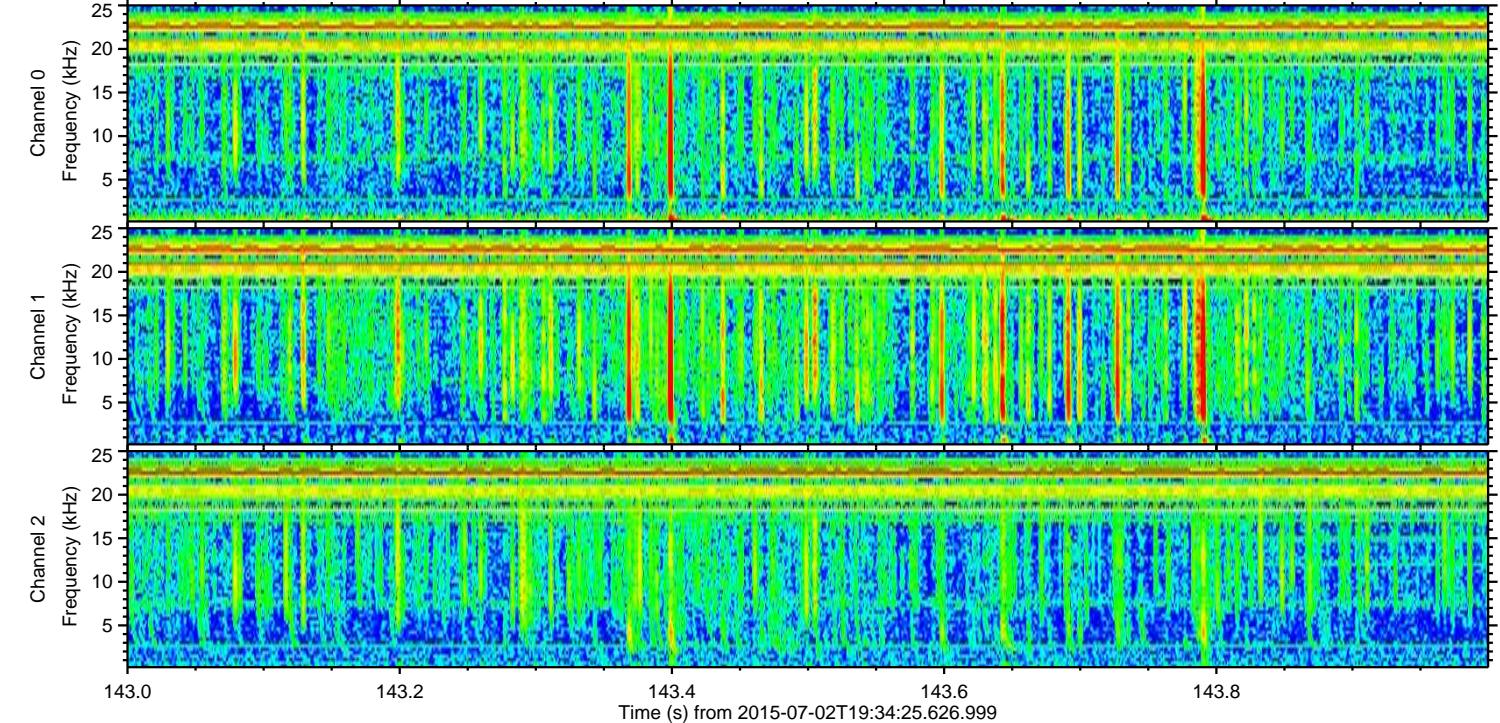
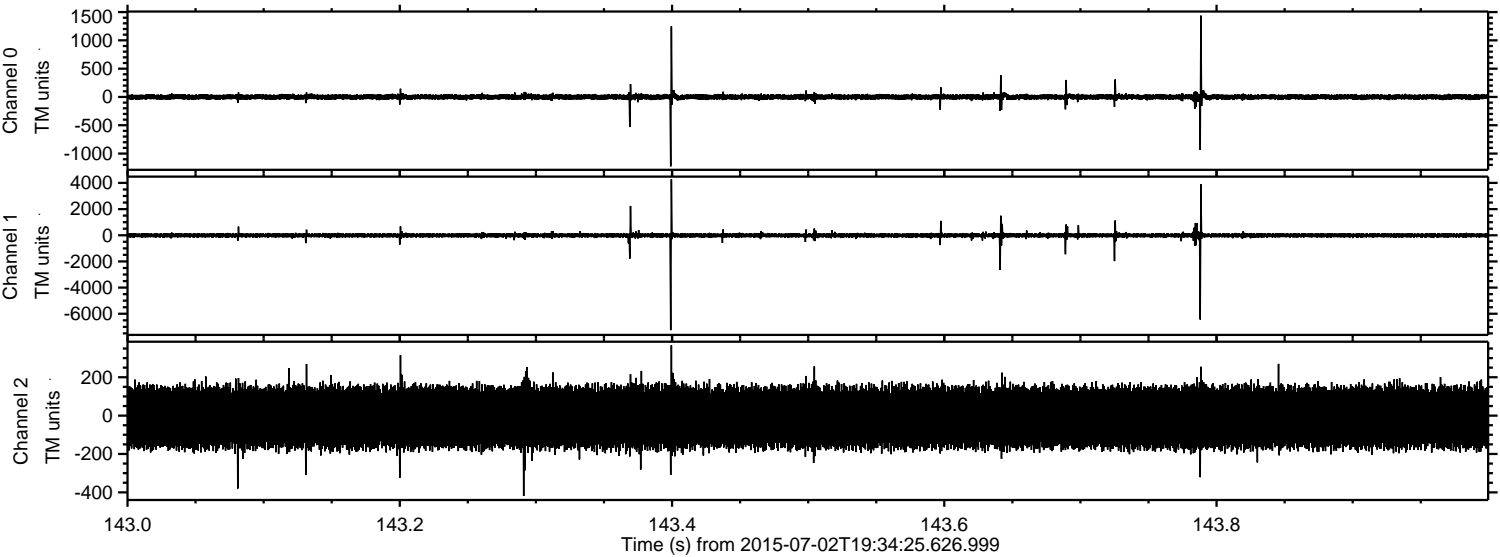

Channel 0
mn: -1226
mx: 1437
 μ : -0.3
 σ : 27.8

Channel 1
mn: -7252
mx: 4268
 μ : -9.9
 σ : 107.4

Channel 2
mn: -419
mx: 367
 μ : -9.3
 σ : 93.5

ELMAVAN 3D WAVEFORMS (Measured data sampled at 50 kHz) 51000 packets of 144 samples from 2015-07-02T19:34:25.626.999. Part 145/147

Processed Thu Jul 2 21:41:07 2015 by ELM ver.2012-10-06 from 001__elm20150702_193424__dat00.bin

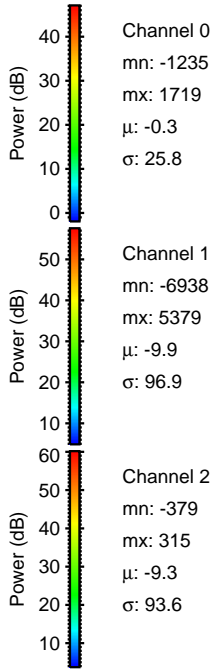
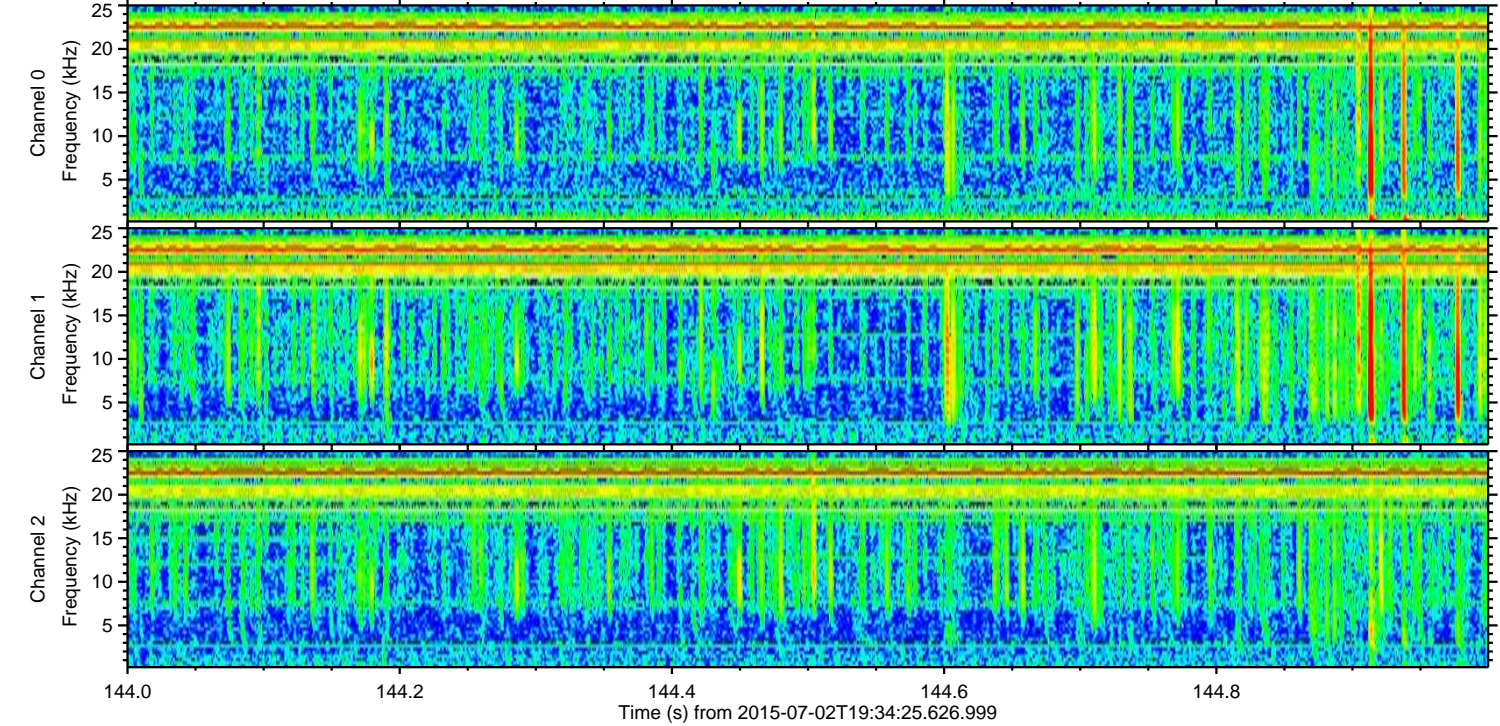
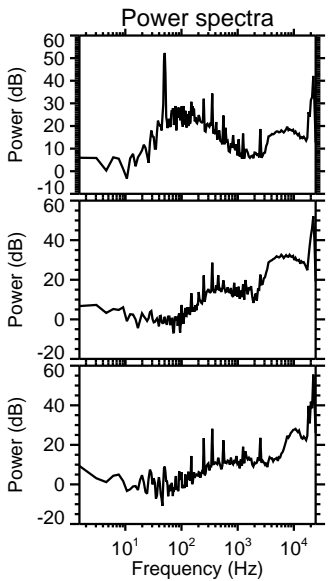
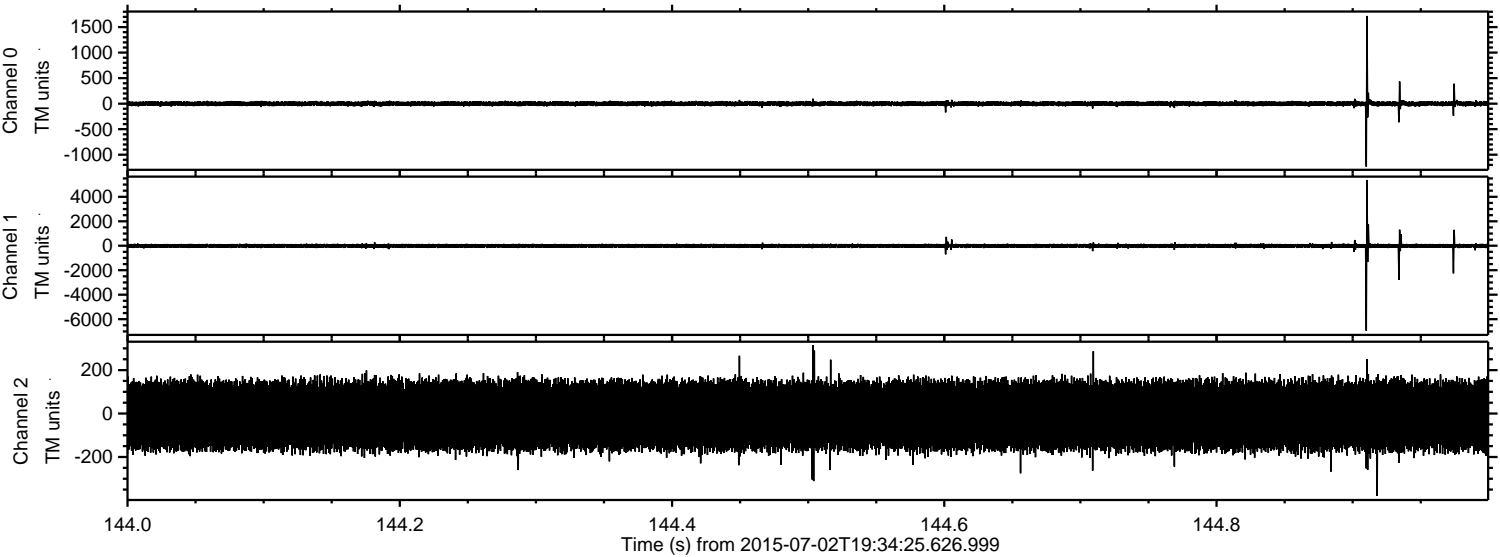

Processed Thu Jul 2 21:41:08 2015 by ELM ver.2012-10-06 from 001__elm20150702_193424__dat00.bin

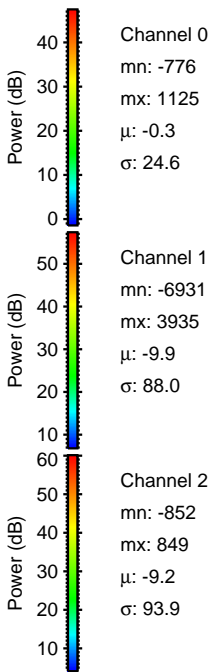
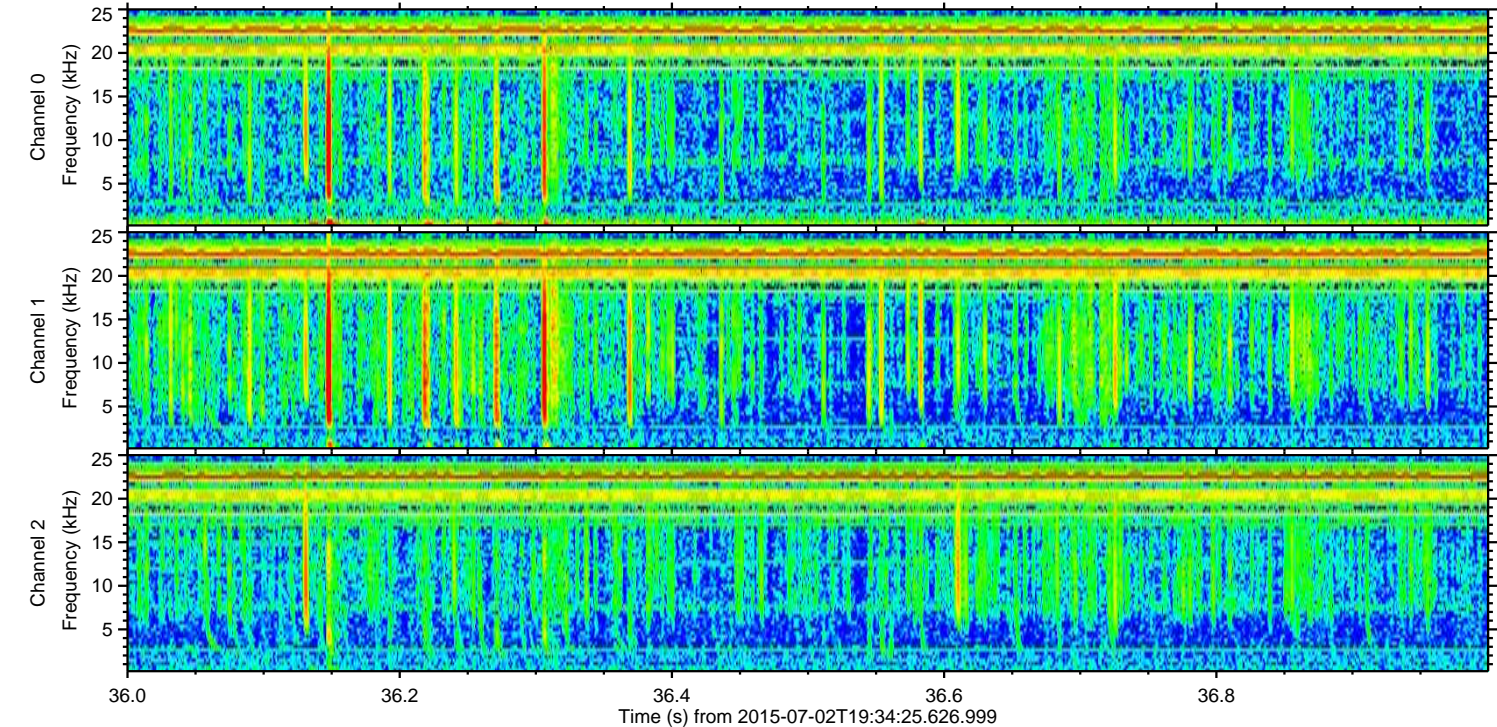
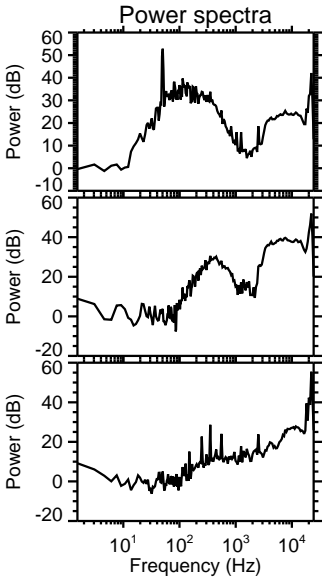
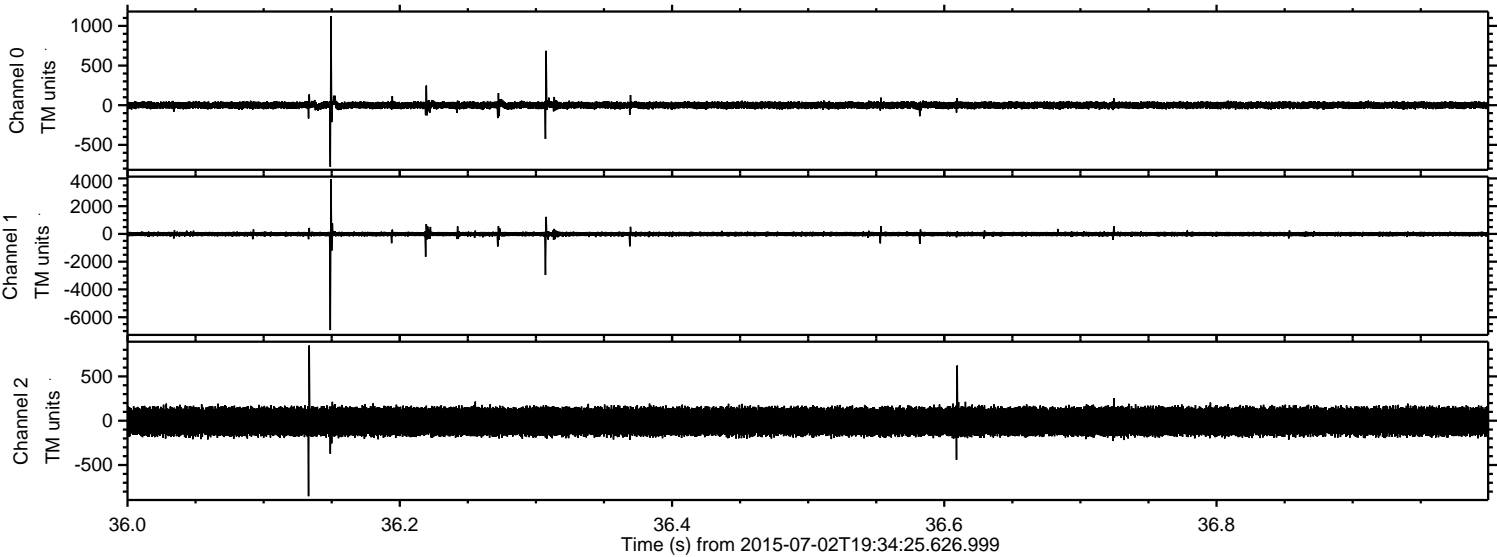

Processed Thu Jul 2 21:41:09 2015 by ELM ver.2012-10-06 from 001__elm20150702_193424__dat00.bin

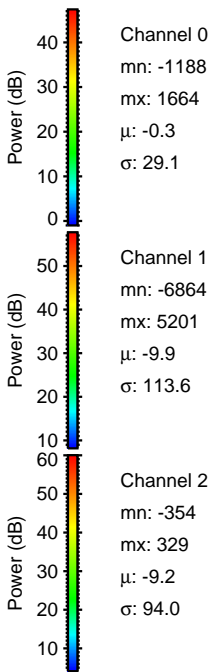
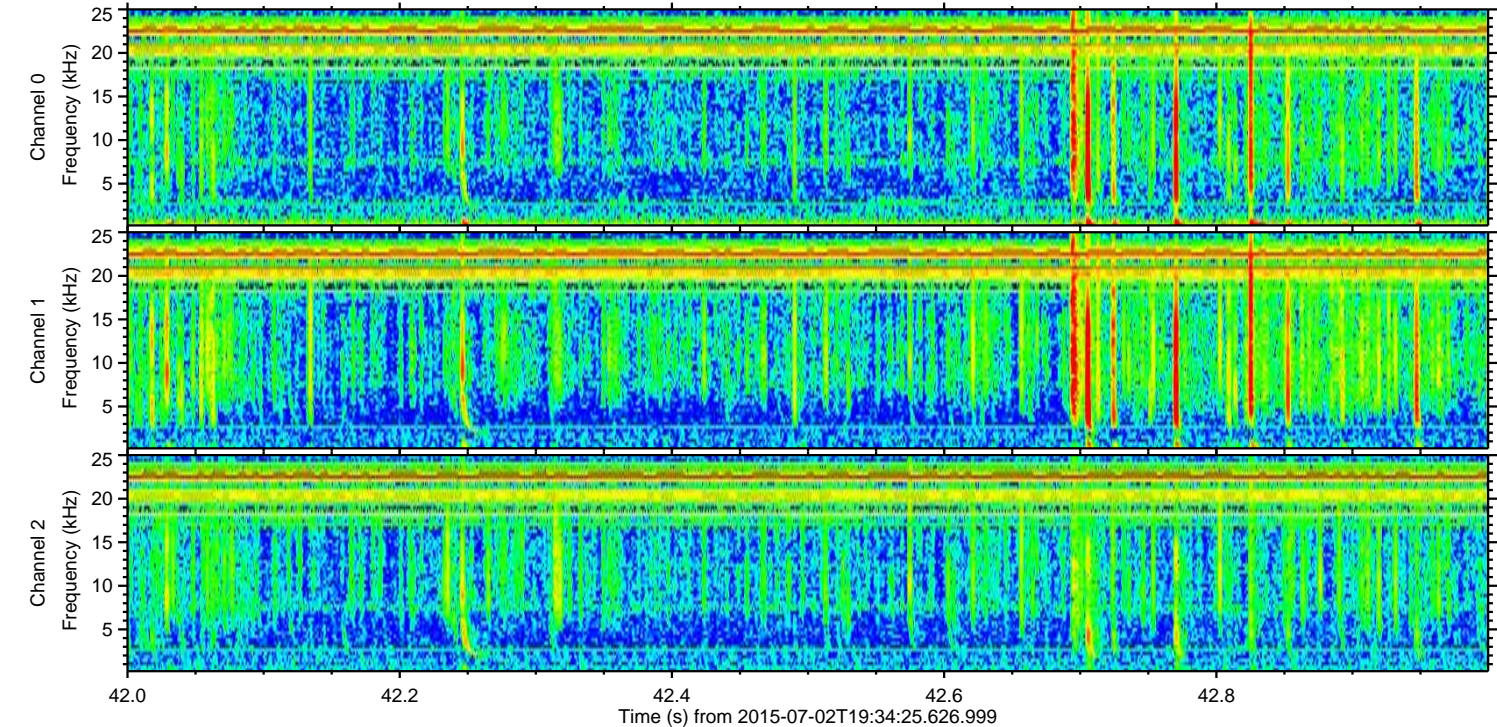
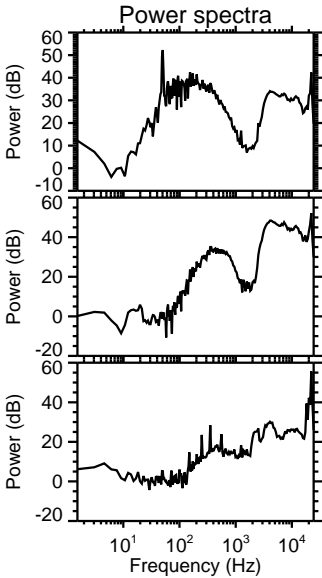
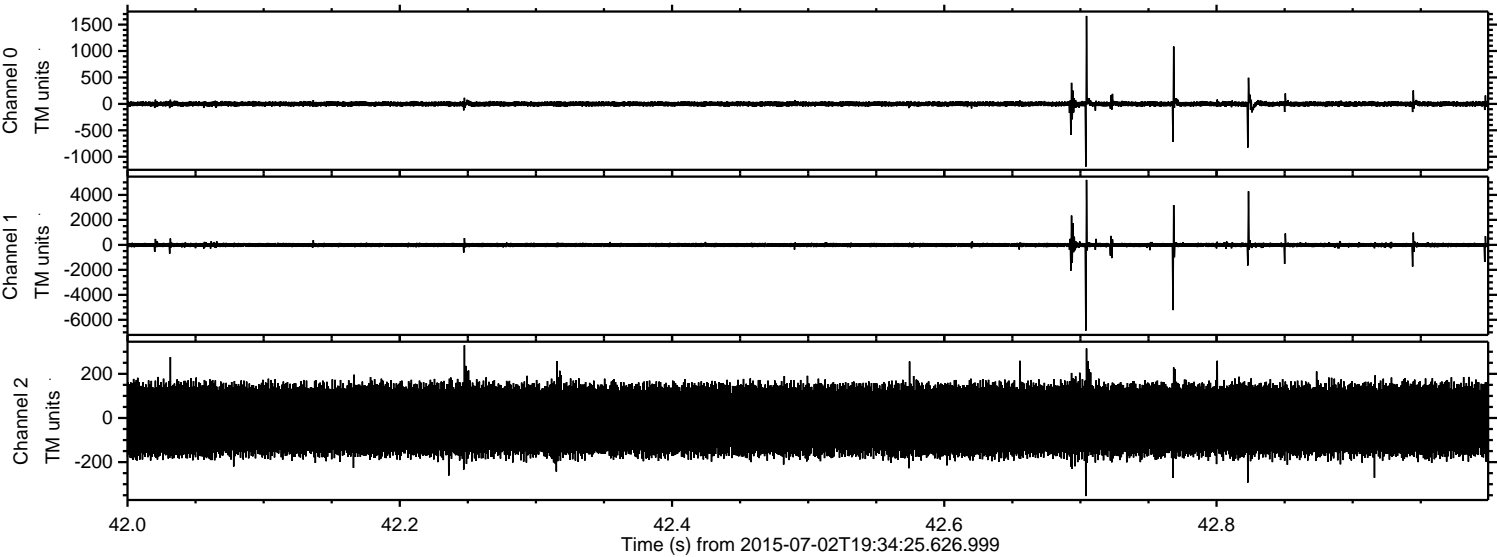

Processed Thu Jul 2 21:41:10 2015 by ELM ver.2012-10-06 from 001__elm20150702_193424__dat00.bin

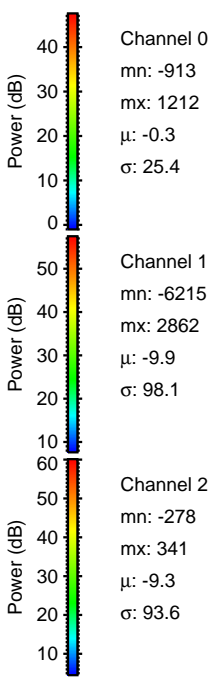
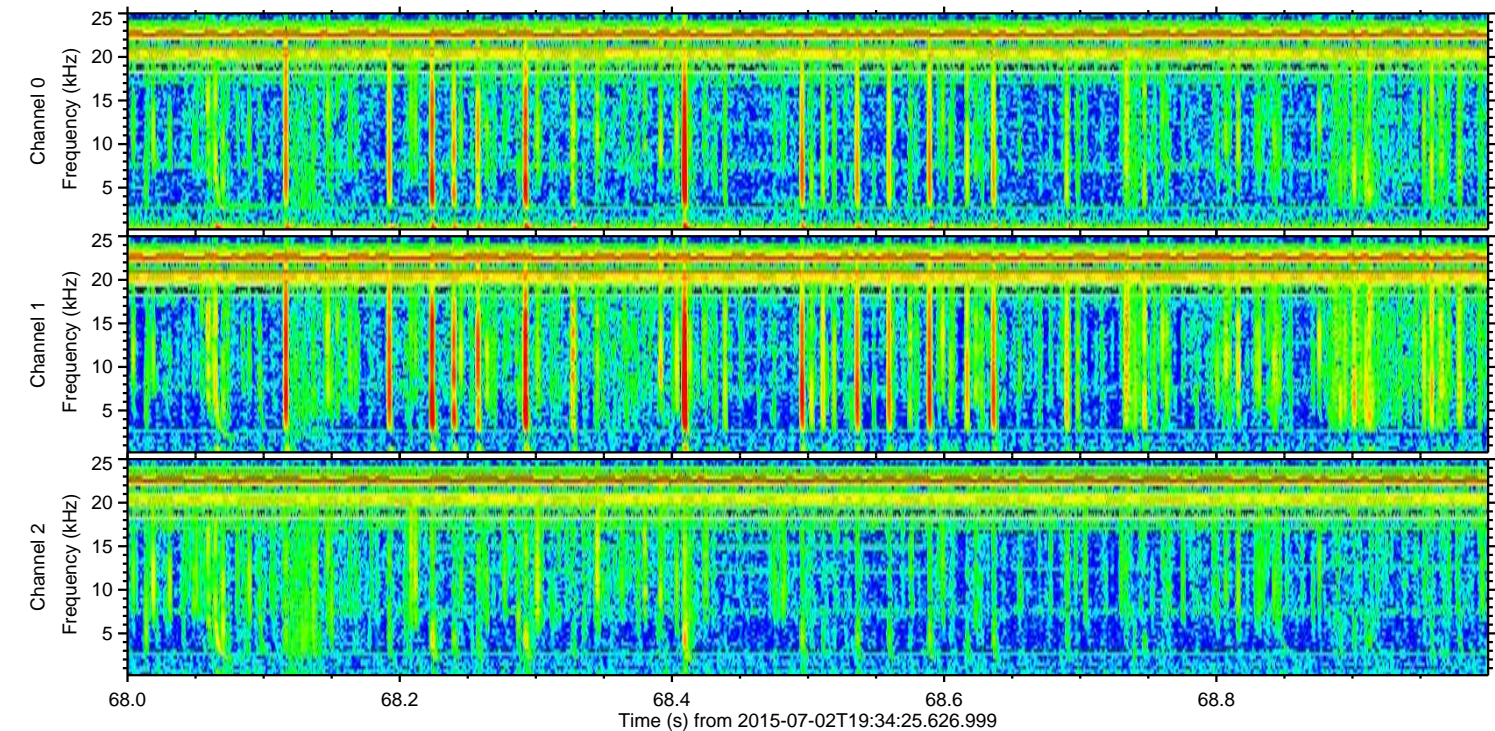
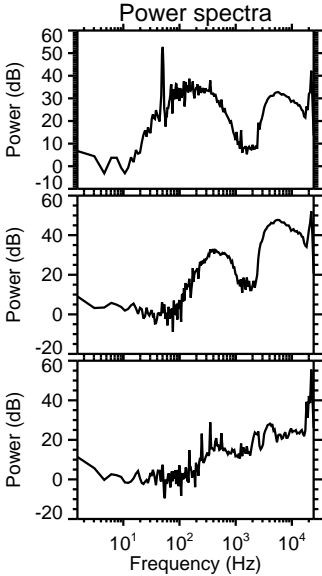
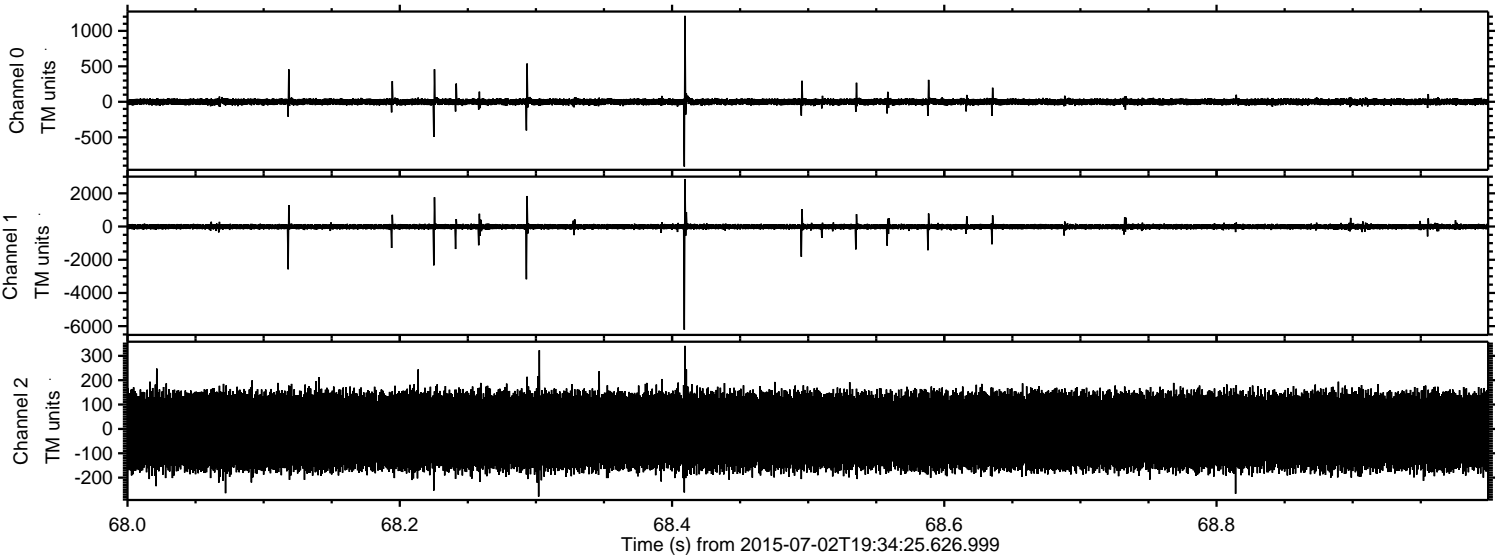

Processed Thu Jul 2 21:41:11 2015 by ELM ver.2012-10-06 from 001__elm20150702_193424__dat00.bin

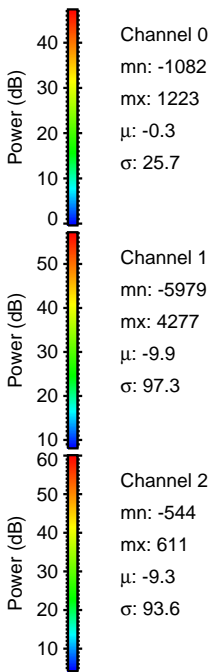
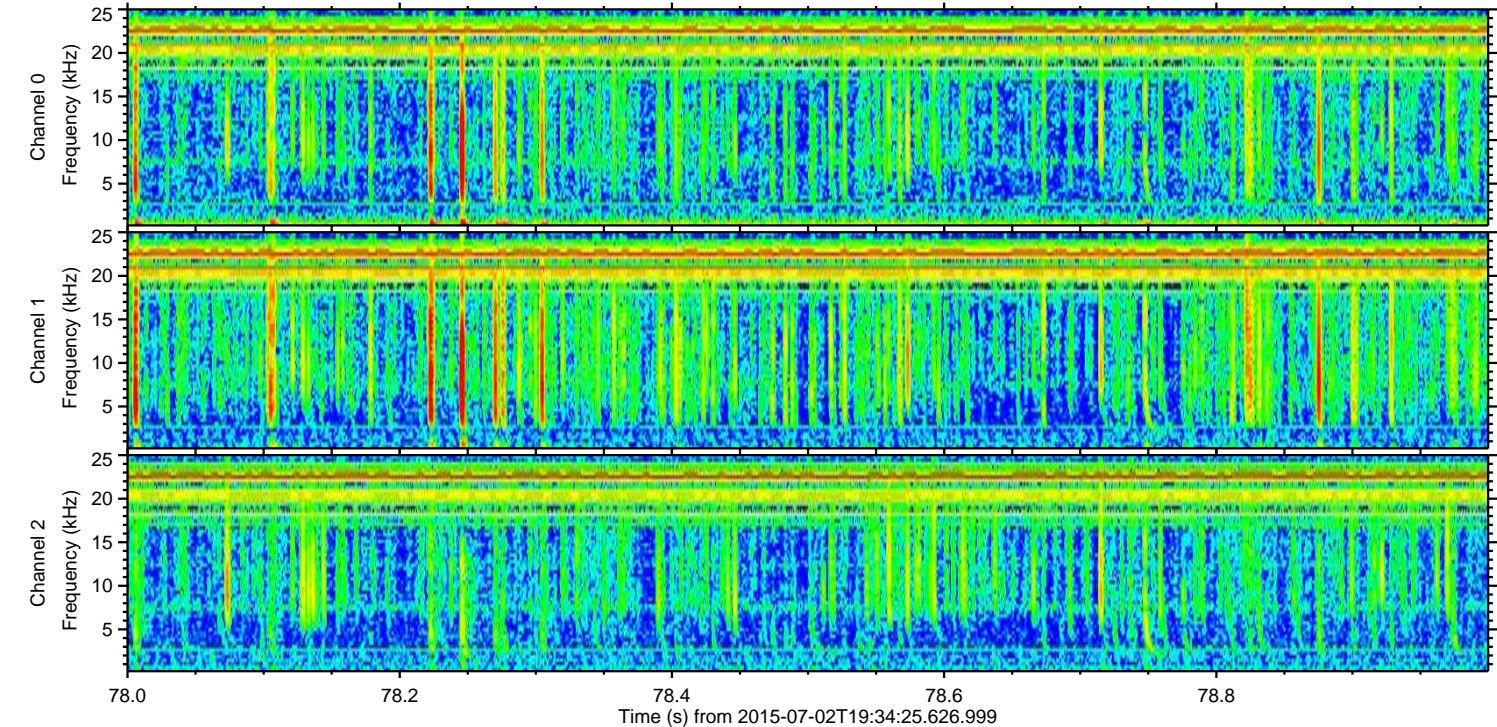
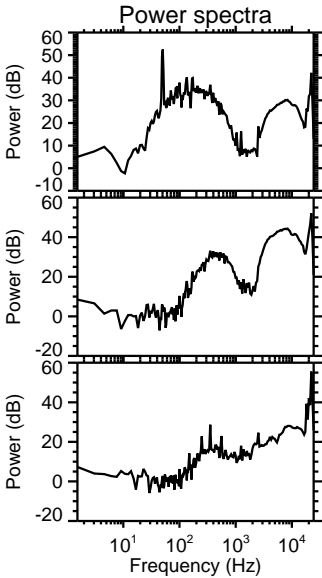
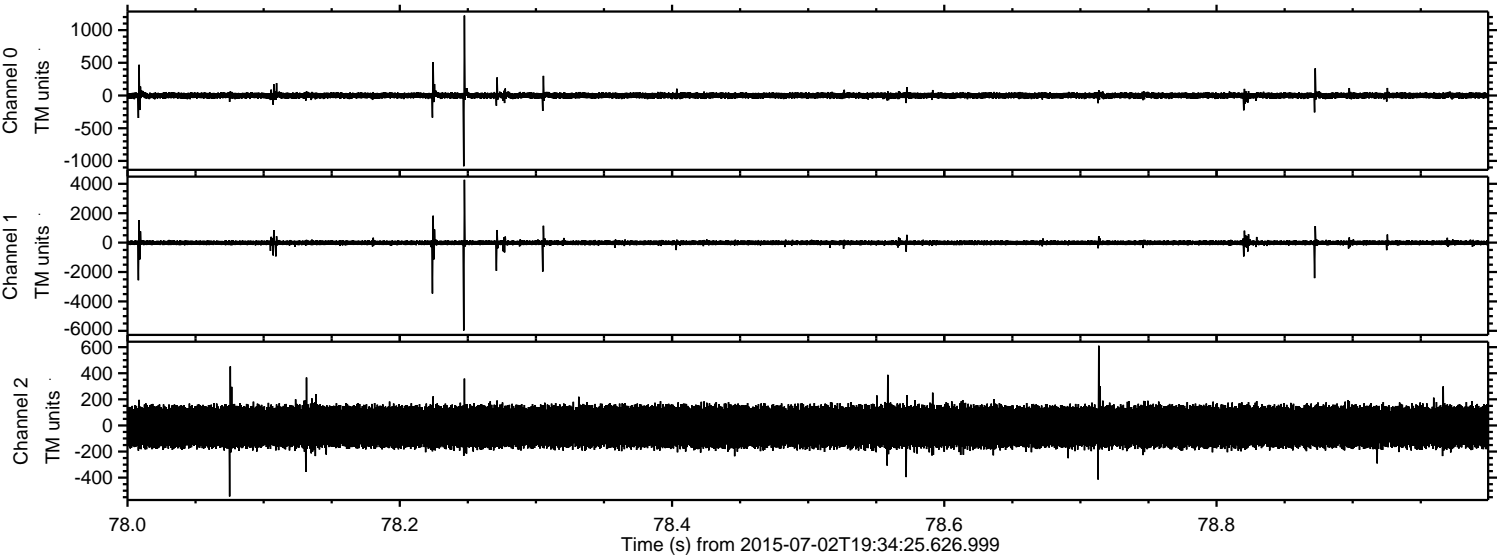

Processed Thu Jul 2 21:41:12 2015 by ELM ver.2012-10-06 from 001__elm20150702_193424__dat00.bin

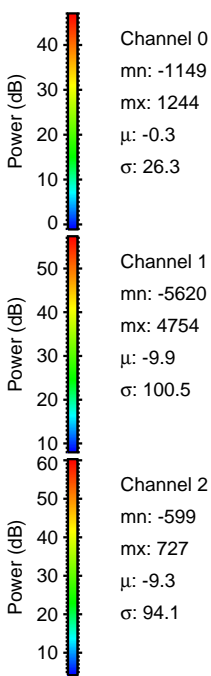
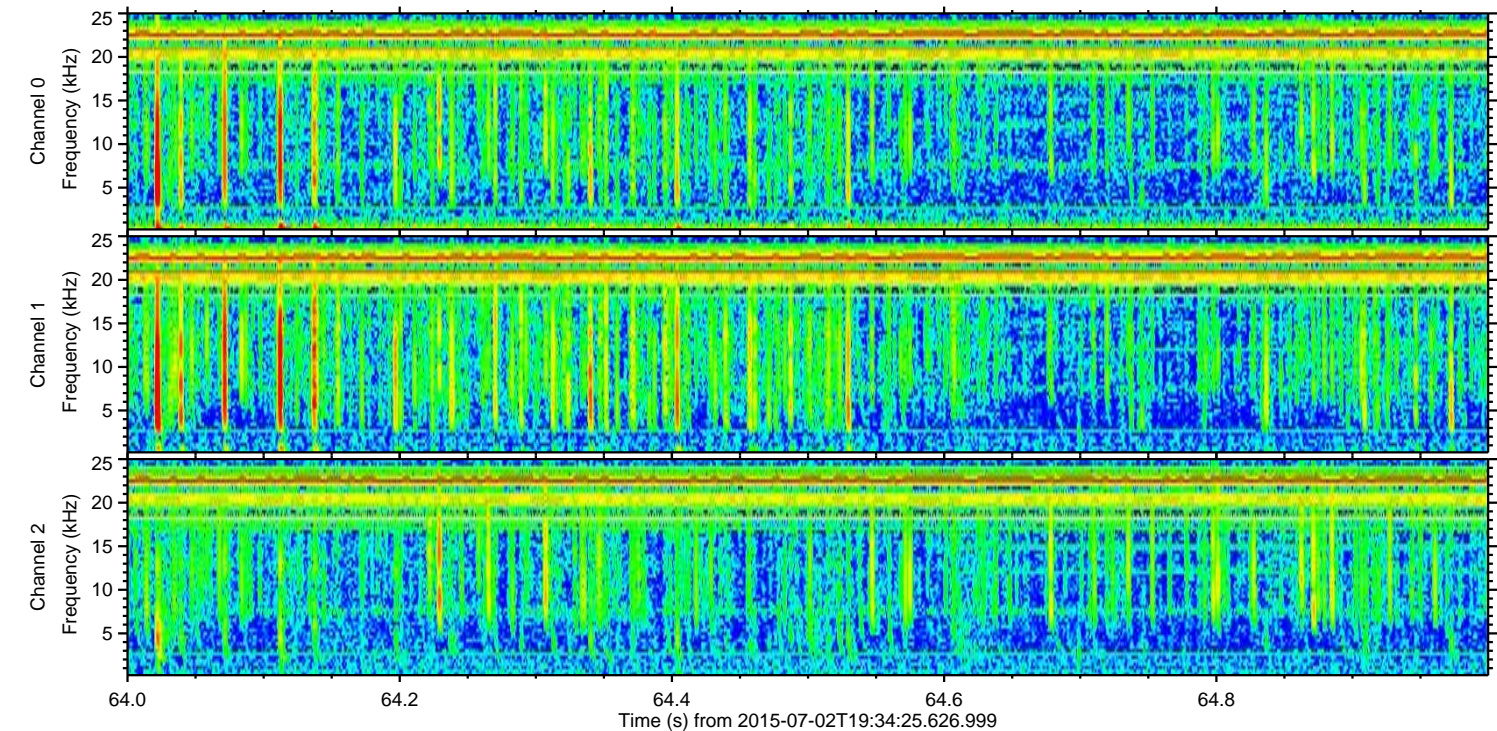
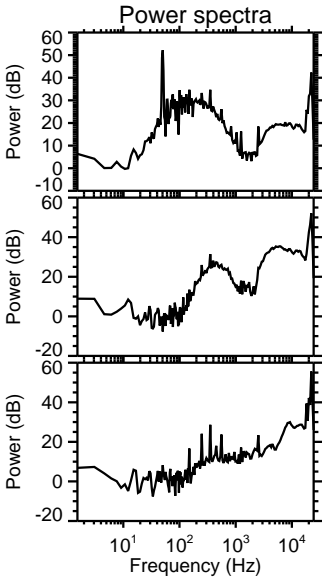
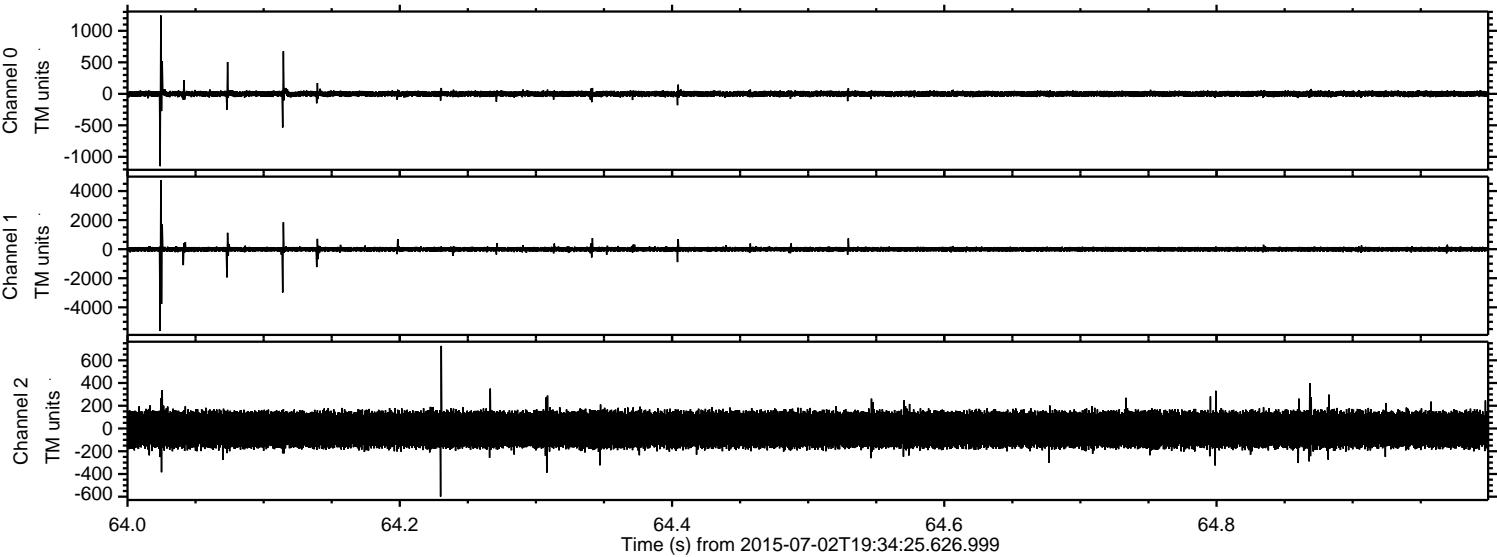

Processed Thu Jul 2 21:41:13 2015 by ELM ver.2012-10-06 from 001__elm20150702_193424__dat00.bin

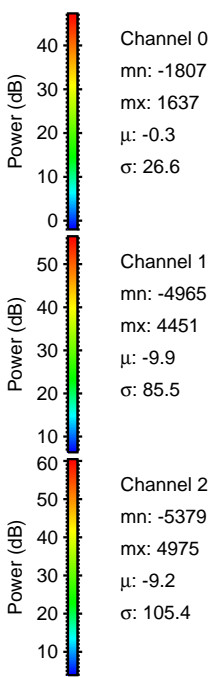
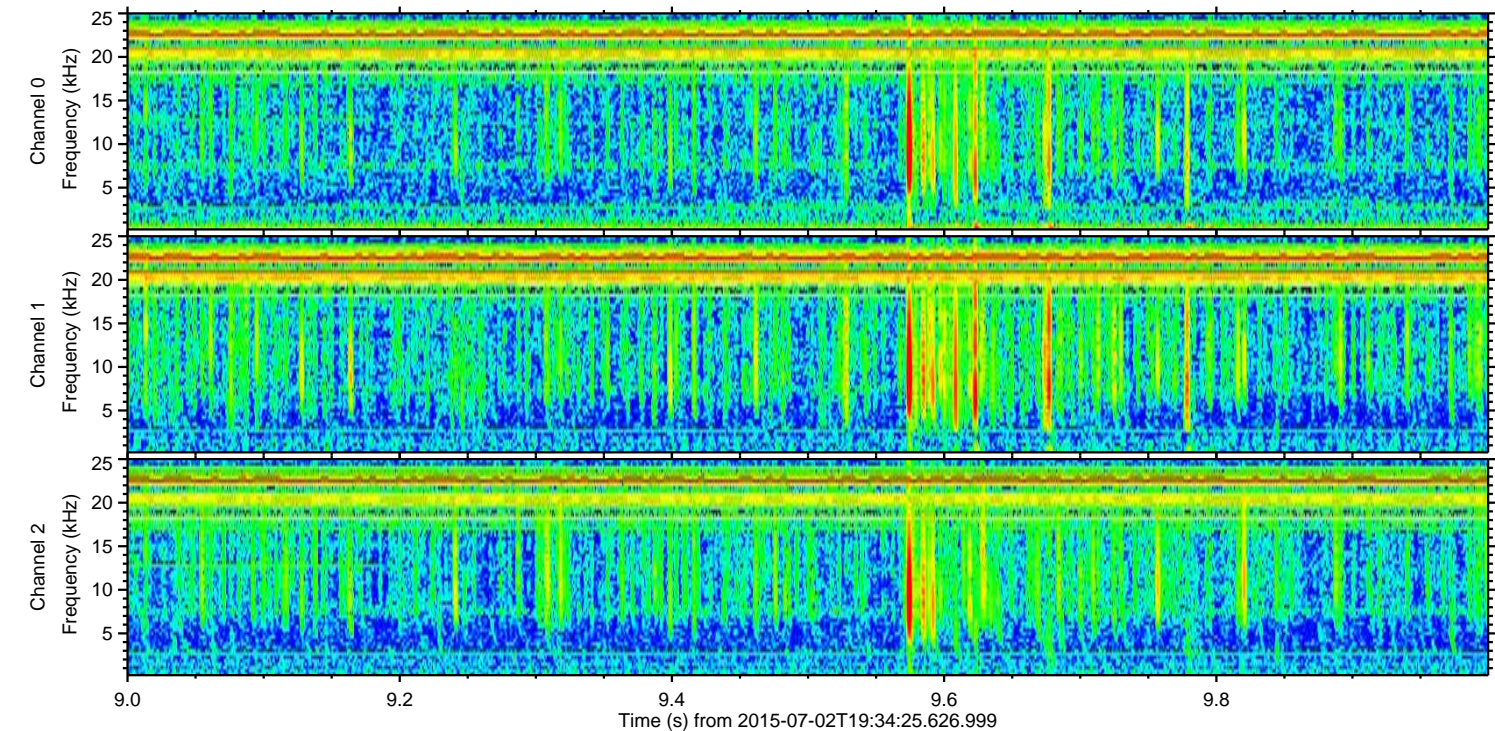
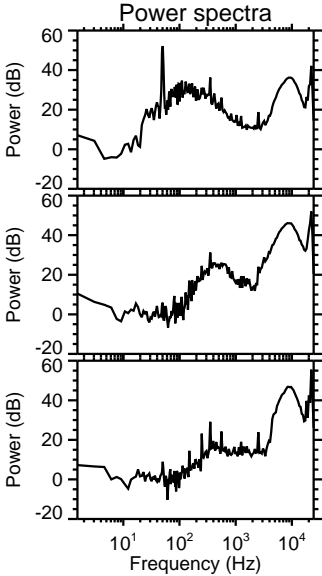
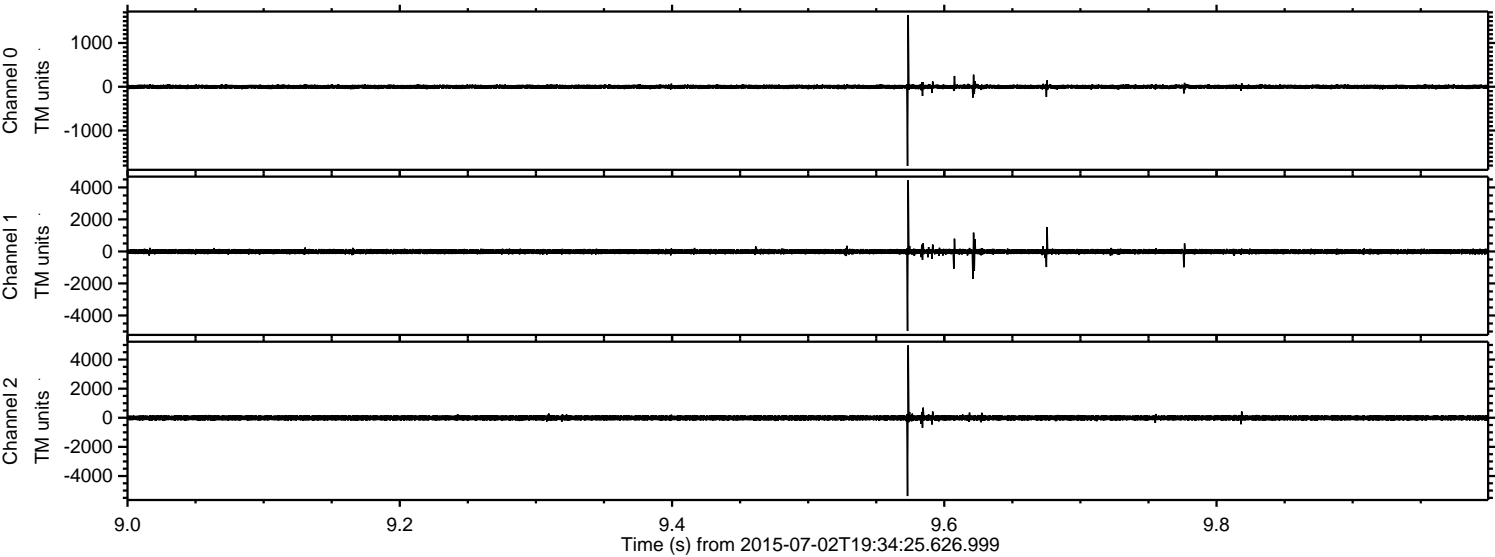

Processed Thu Jul 2 21:41:14 2015 by ELM ver.2012-10-06 from 001__elm20150702_193424__dat00.bin

