

# ELMAVAN 3D WAVEFORMS (Measured data sampled at 50 kHz) 51000 packets of 144 samples from 2015-07-02T18:59:24.186.999.

Processed Thu Jul 2 21:05:35 2015 by ELM ver.2012-10-06 from 001\_\_elm20150702\_185923\_\_dat00.bin

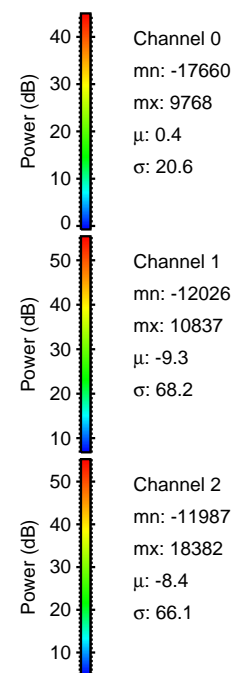

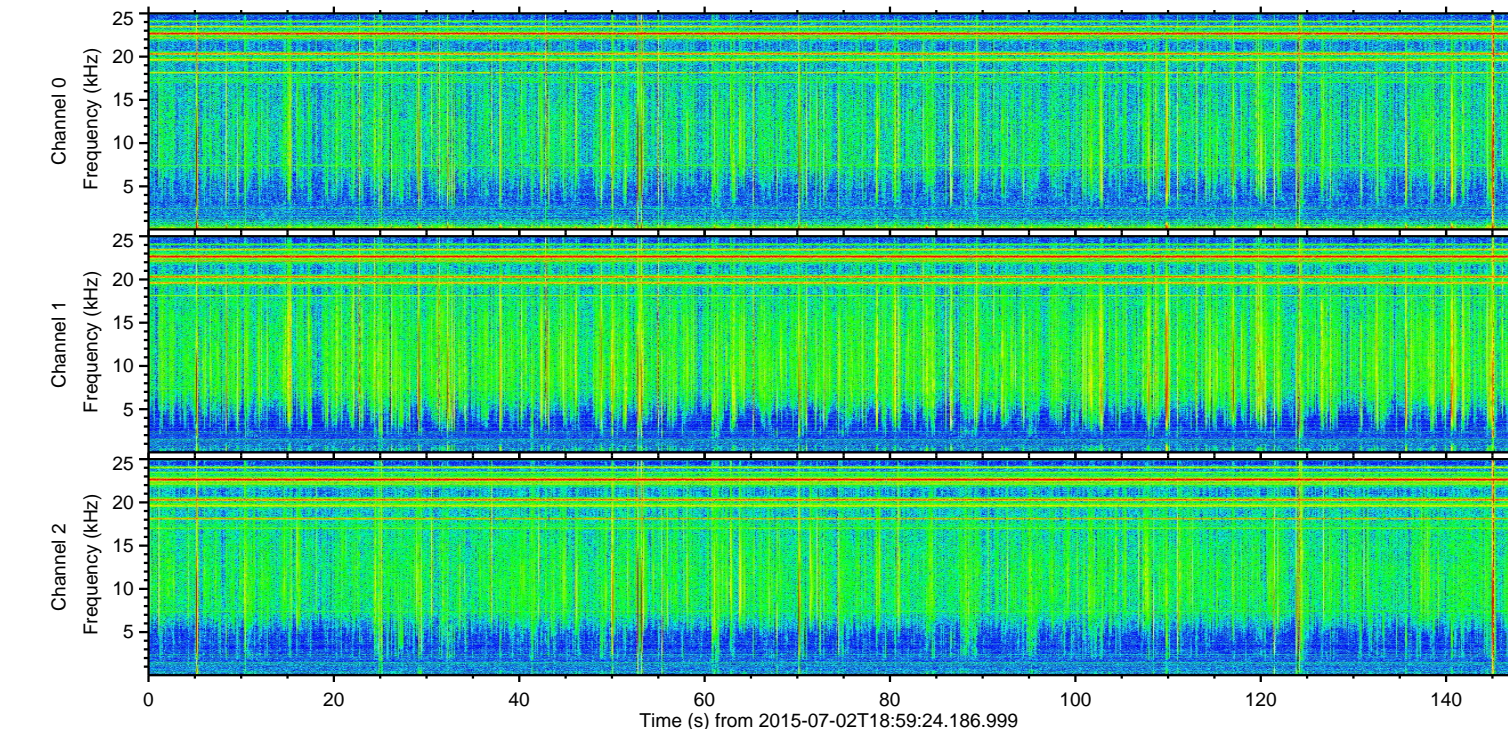
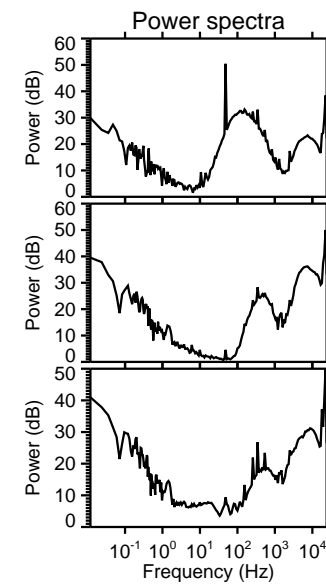
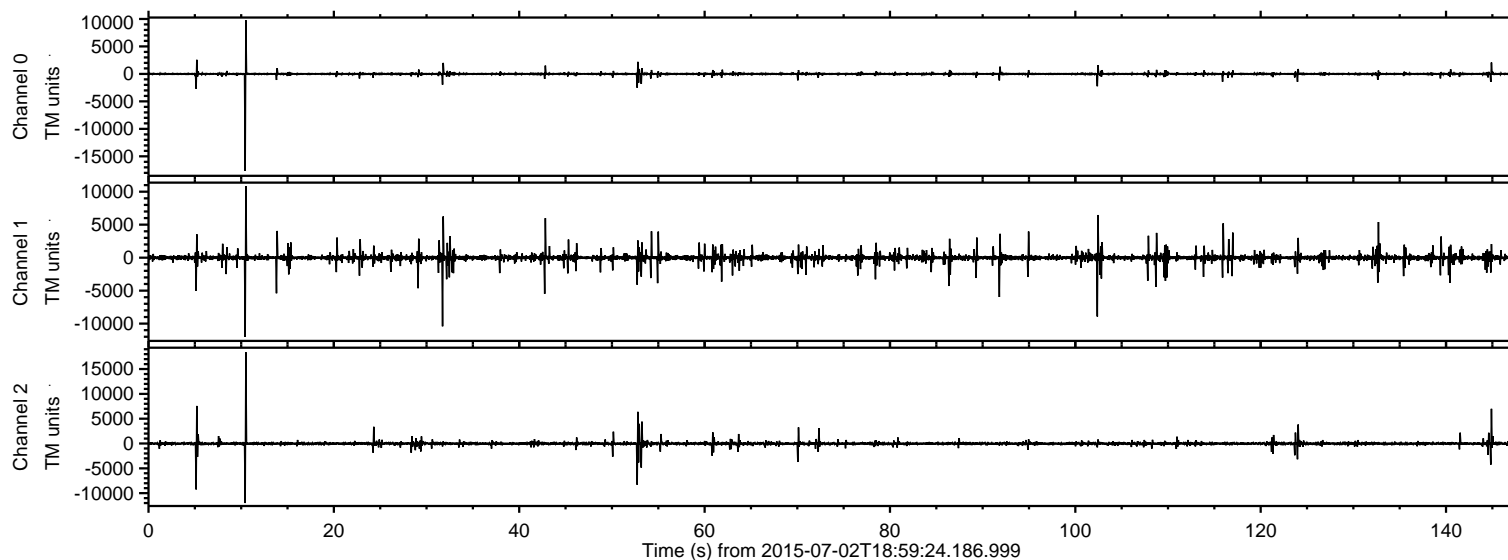

ELMAVAN 3D WAVEFORMS (Measured data sampled at 50 kHz) 51000 packets of 144 samples from 2015-07-02T18:59:24.186.999. Part 11/147

Processed Thu Jul 2 21:05:49 2015 by ELM ver.2012-10-06 from 001\_\_elm20150702\_185923\_\_dat00.bin

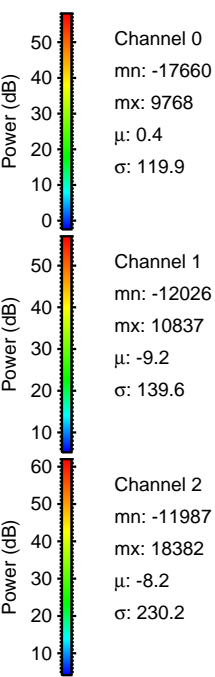
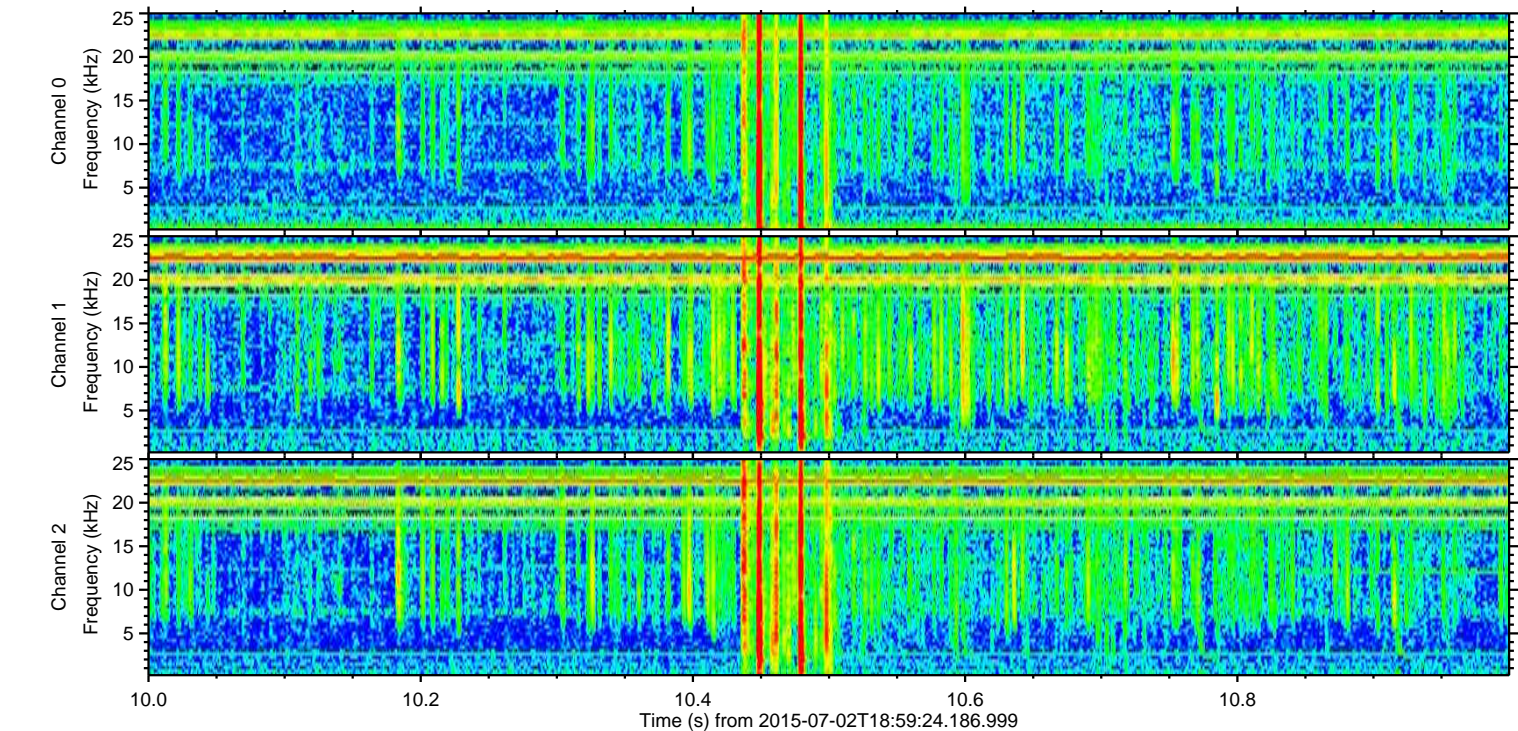
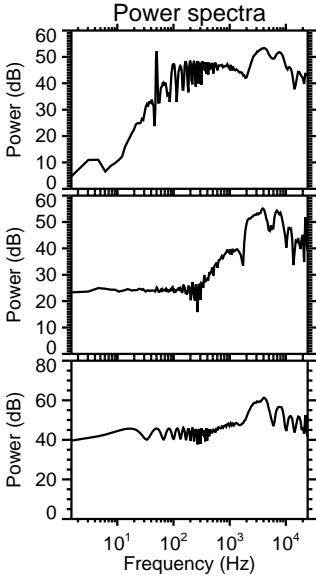
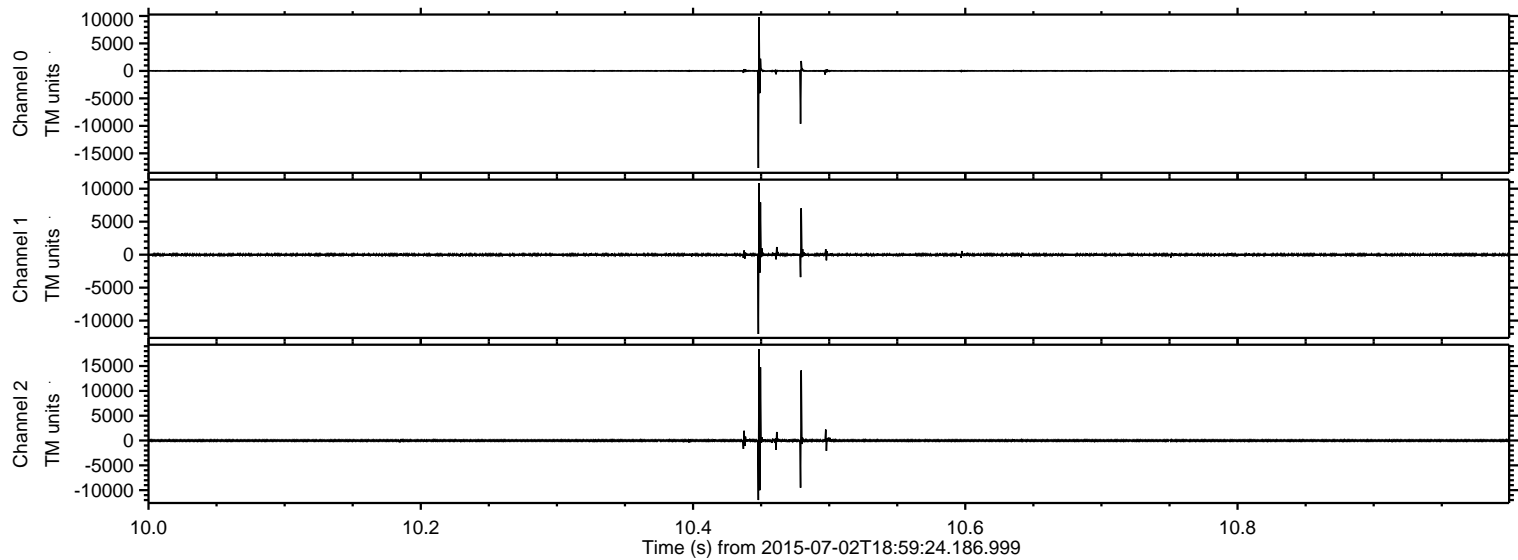



ELMAVAN 3D WAVEFORMS (Measured data sampled at 50 kHz) 51000 packets of 144 samples from 2015-07-02T18:59:24.186.999. Part 32/147

Processed Thu Jul 2 21:05:50 2015 by ELM ver.2012-10-06 from 001\_\_elm20150702\_185923\_\_dat00.bin

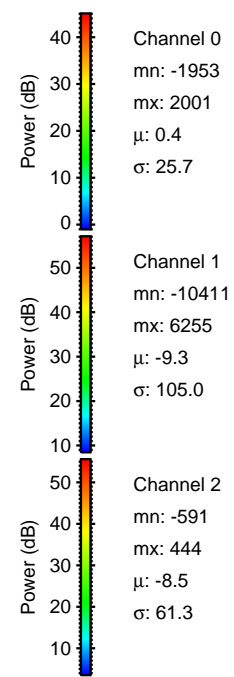
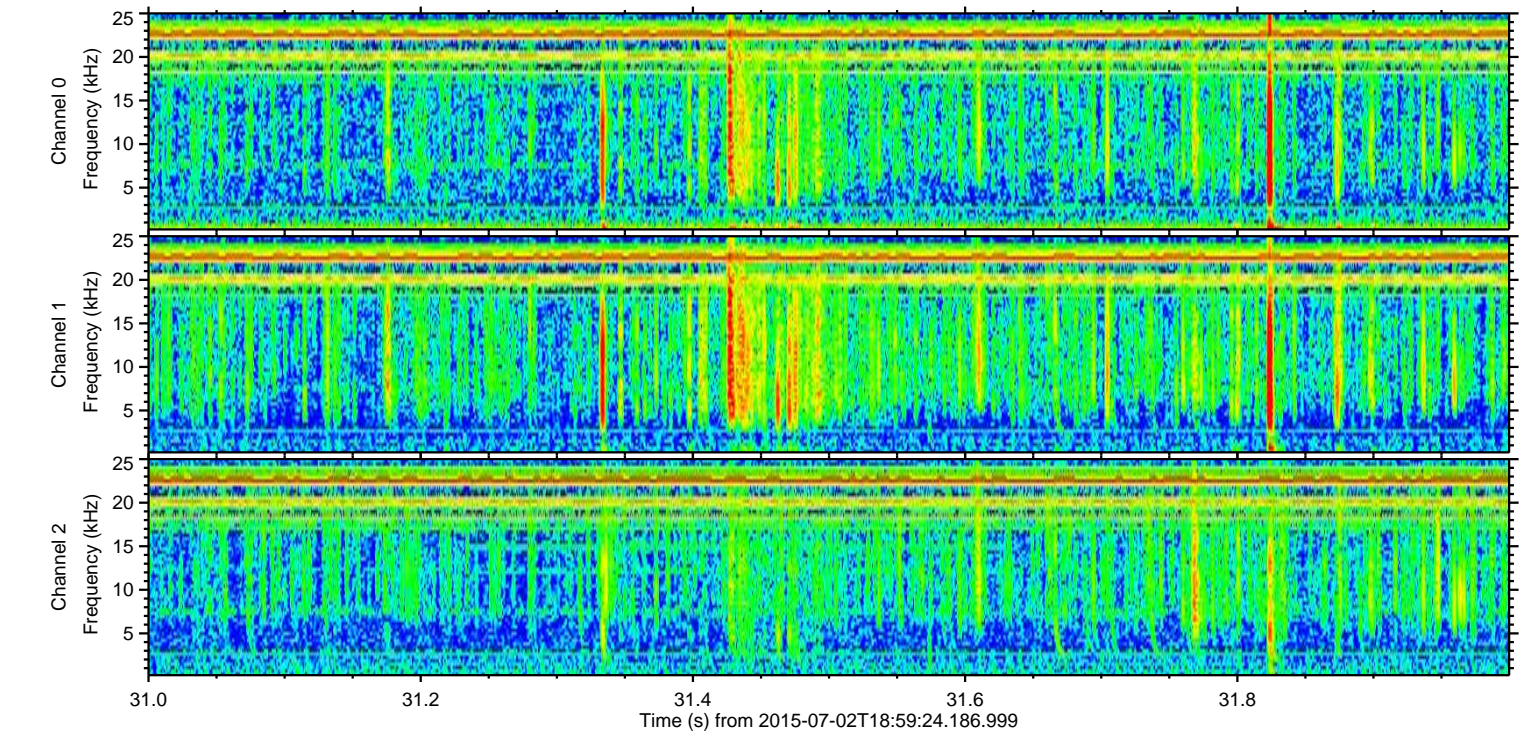
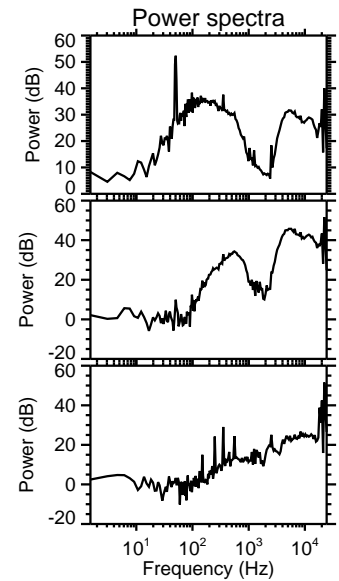
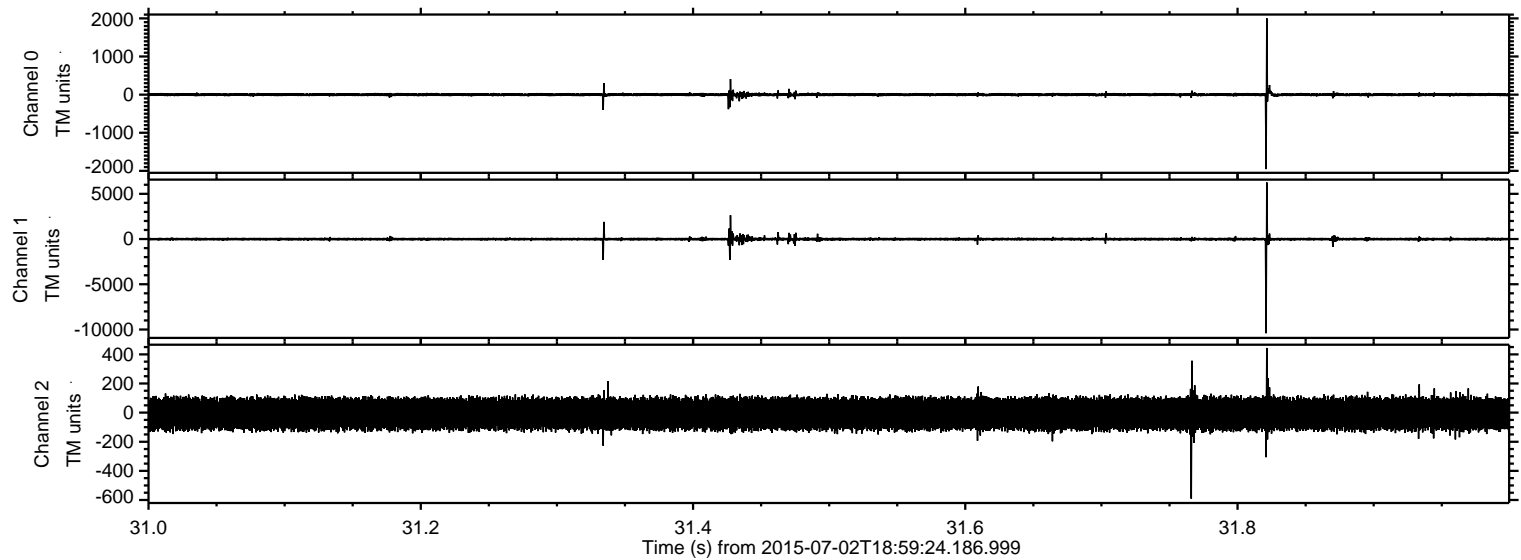



Processed Thu Jul 2 21:05:51 2015 by ELM ver.2012-10-06 from 001\_\_elm20150702\_185923\_\_dat00.bin

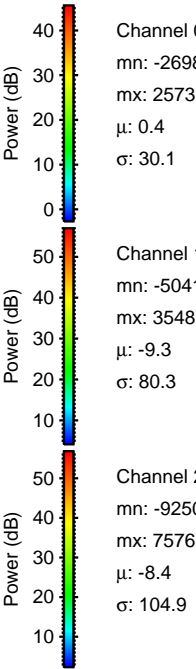
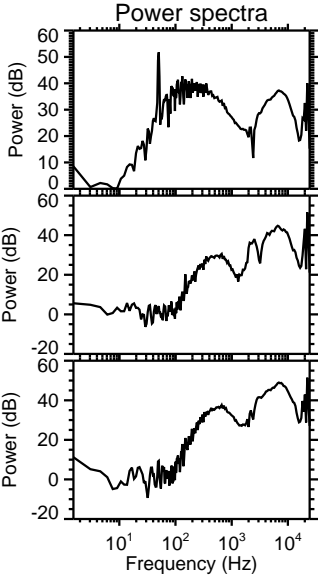
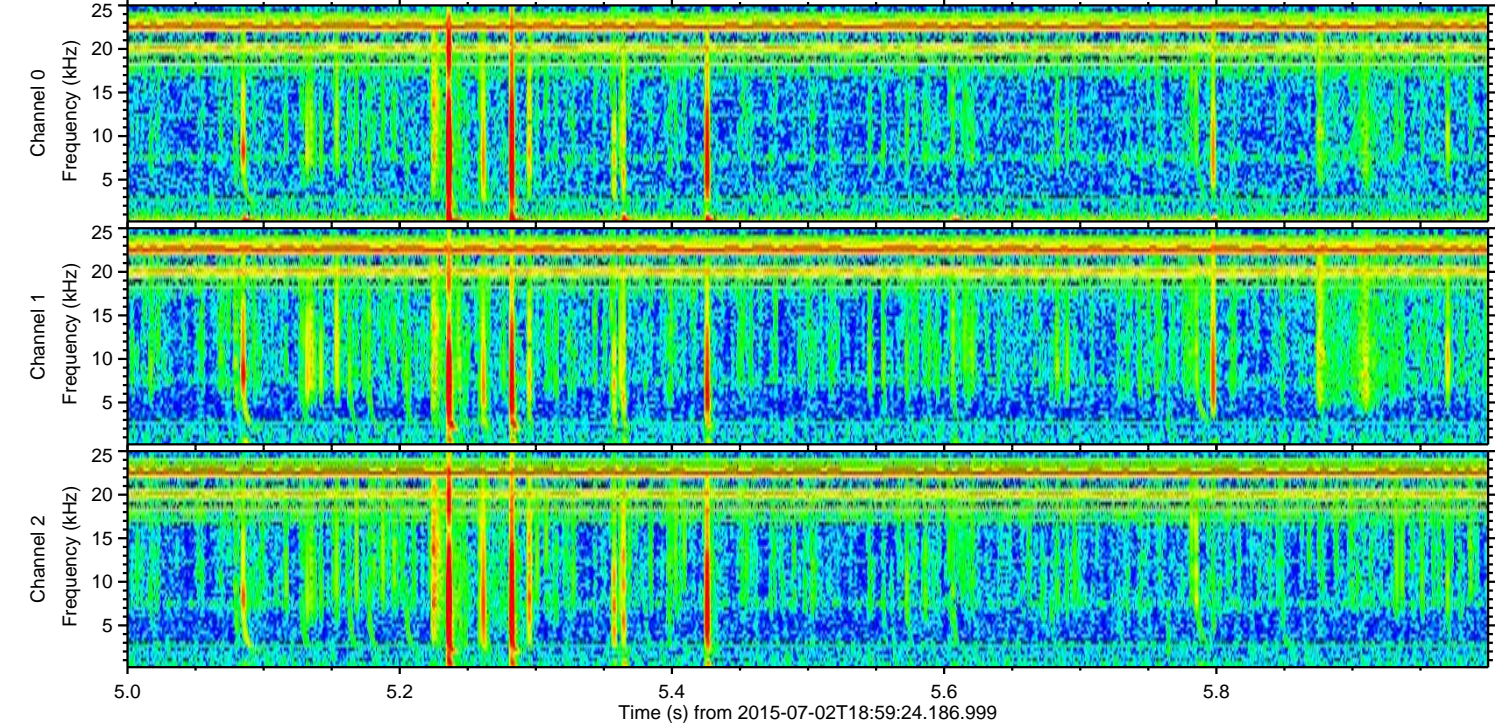
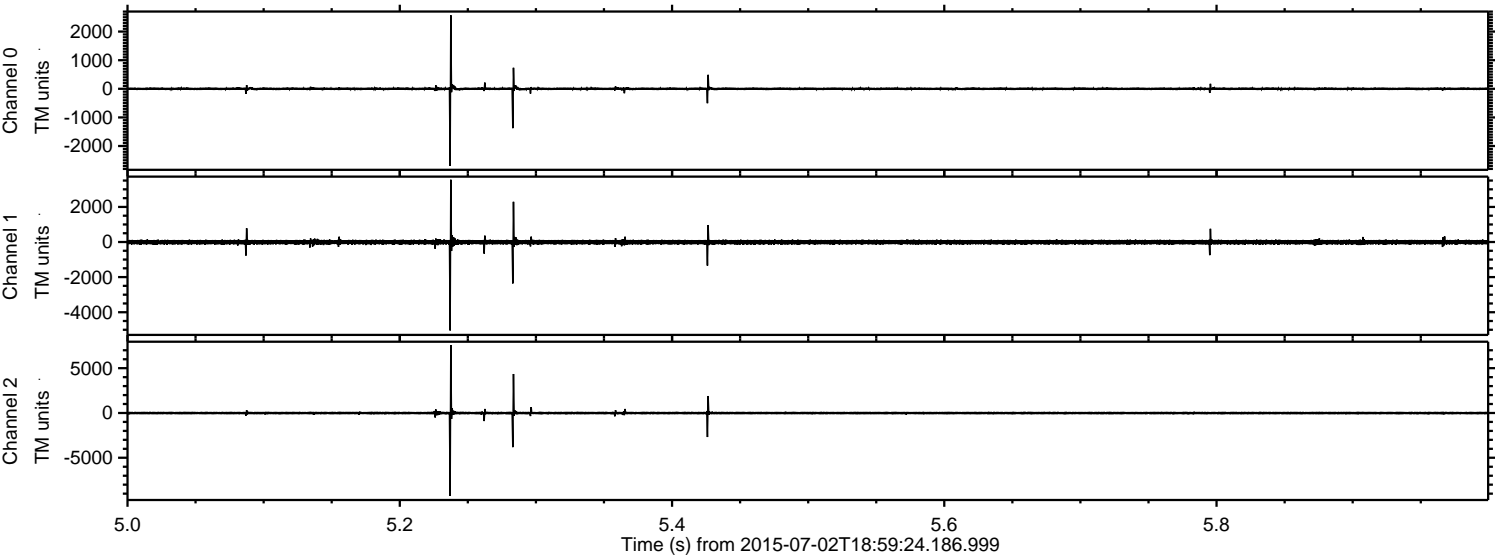



ELMAVAN 3D WAVEFORMS (Measured data sampled at 50 kHz) 51000 packets of 144 samples from 2015-07-02T18:59:24.186.999. Part 103/147

Processed Thu Jul 2 21:05:52 2015 by ELM ver.2012-10-06 from 001\_\_elm20150702\_185923\_\_dat00.bin

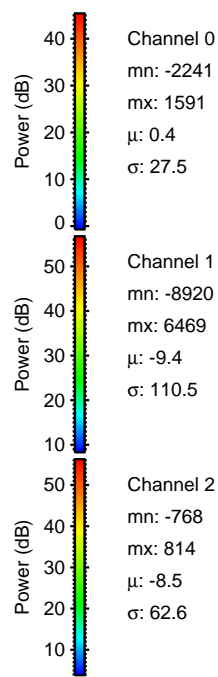
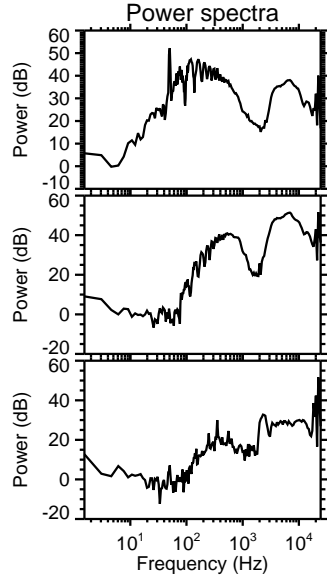
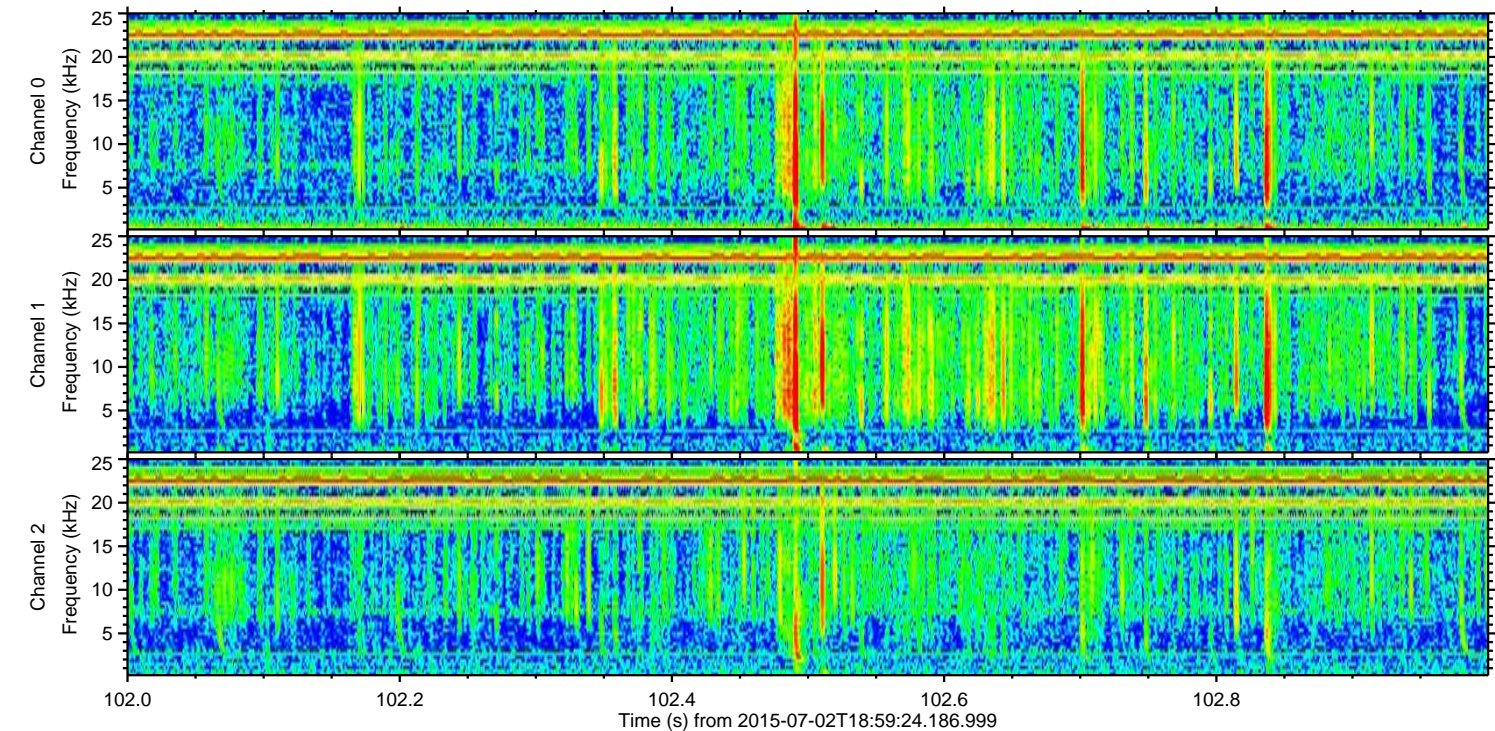
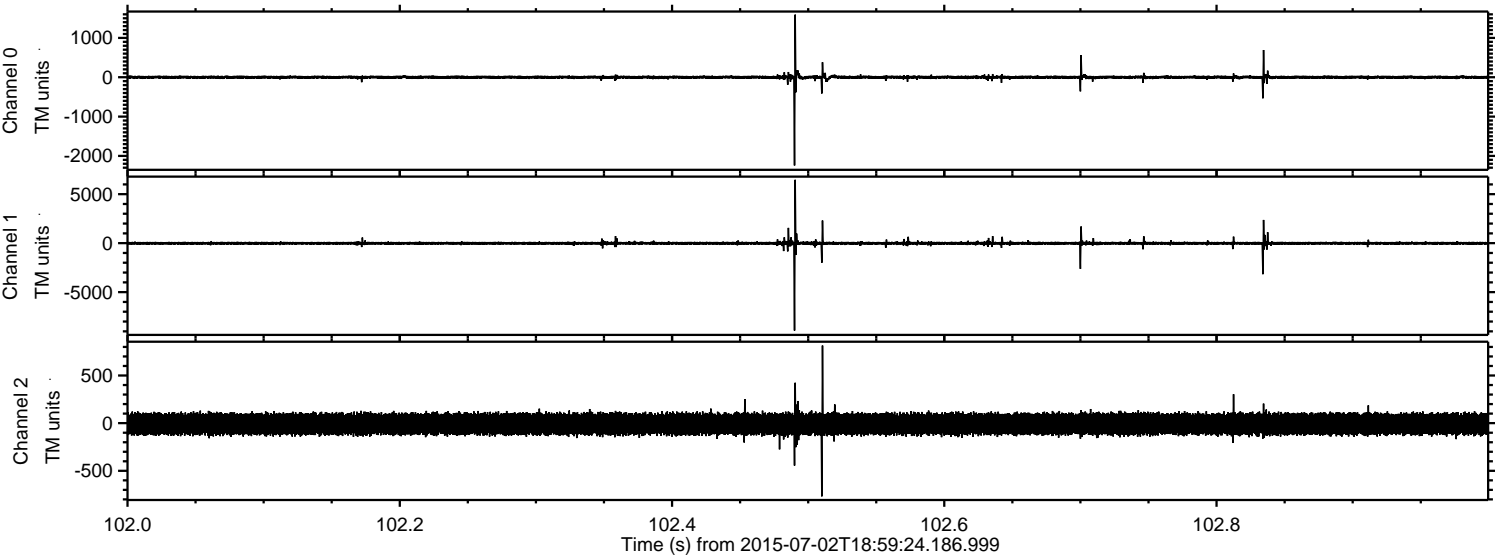



ELMAVAN 3D WAVEFORMS (Measured data sampled at 50 kHz) 51000 packets of 144 samples from 2015-07-02T18:59:24.186.999. Part 53/147

Processed Thu Jul 2 21:05:53 2015 by ELM ver.2012-10-06 from 001\_\_elm20150702\_185923\_\_dat00.bin

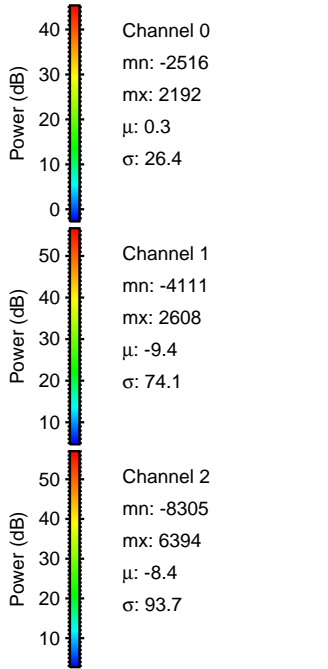
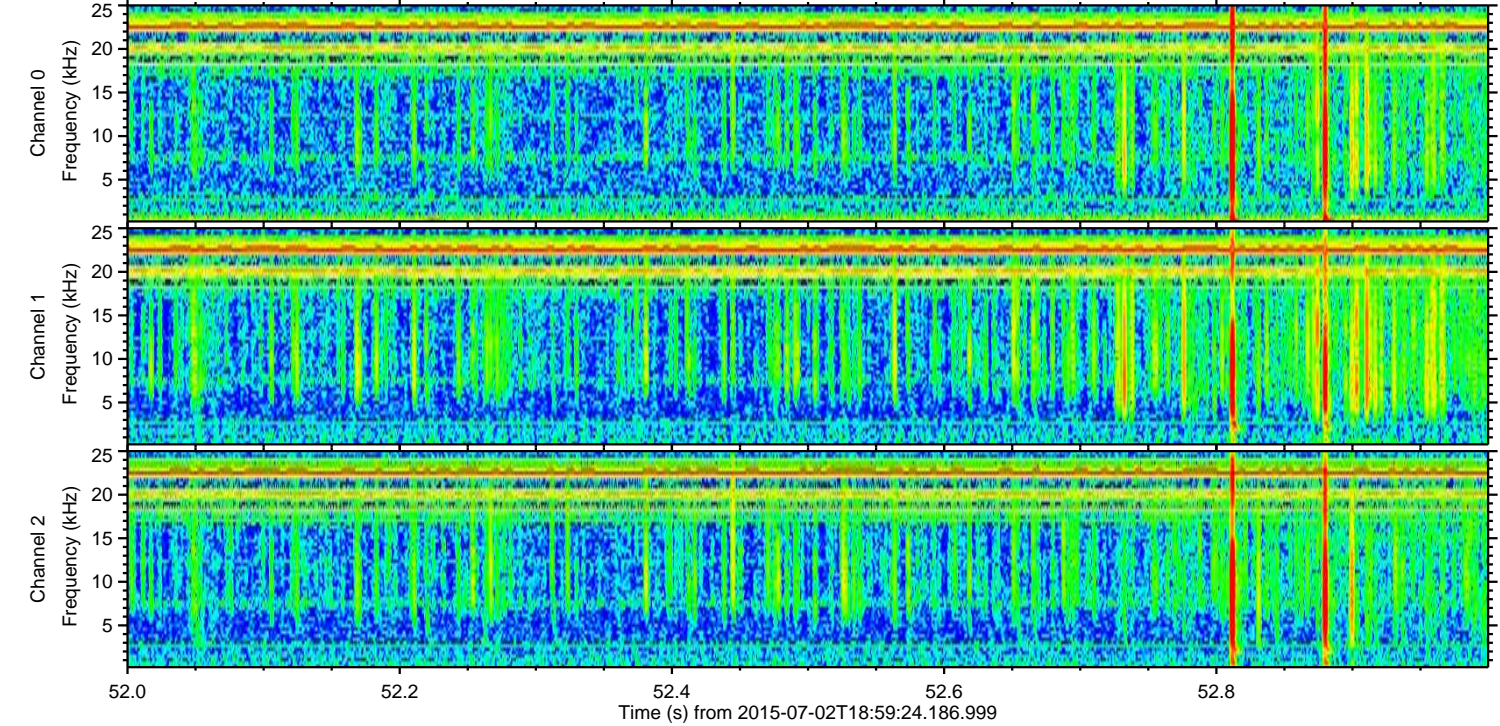
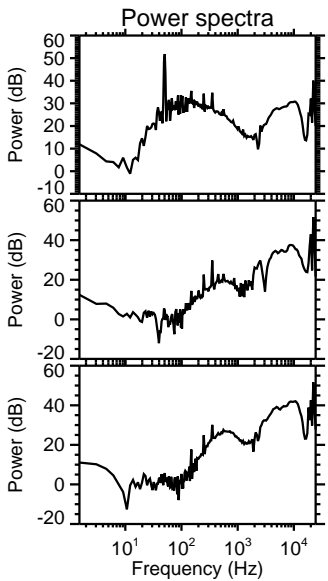
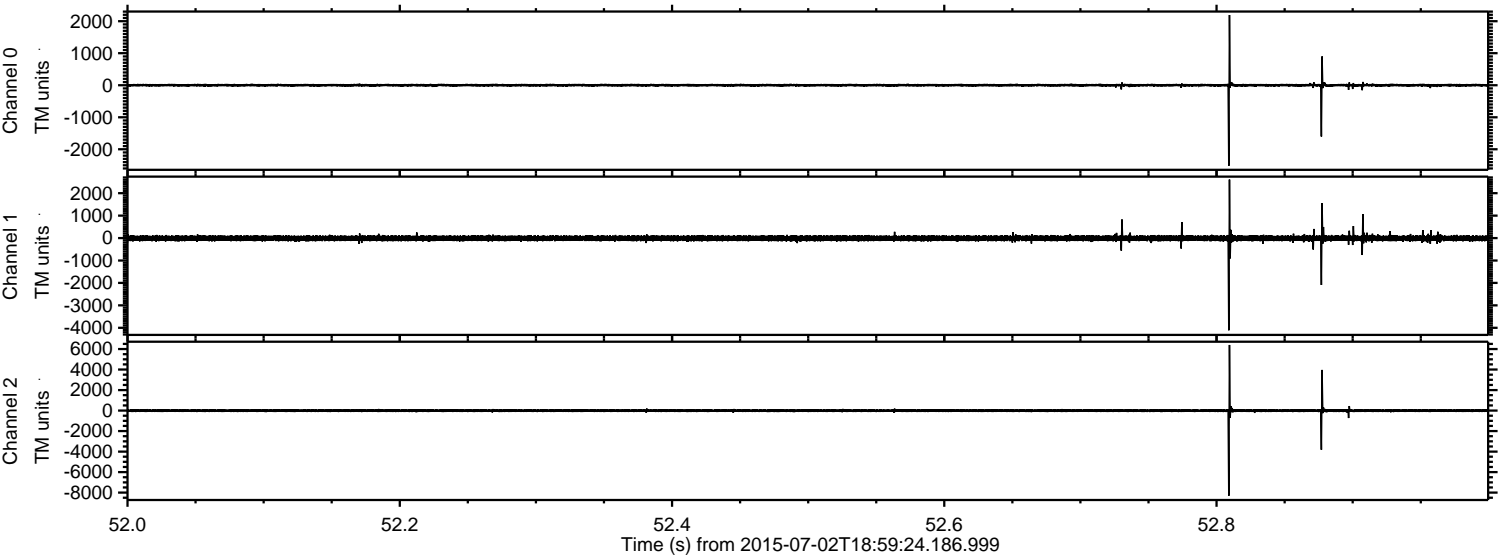



ELMAVAN 3D WAVEFORMS (Measured data sampled at 50 kHz) 51000 packets of 144 samples from 2015-07-02T18:59:24.186.999. Part 145/147

Processed Thu Jul 2 21:05:54 2015 by ELM ver.2012-10-06 from 001\_\_elm20150702\_185923\_\_dat00.bin

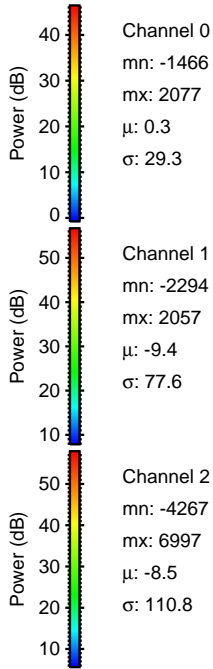
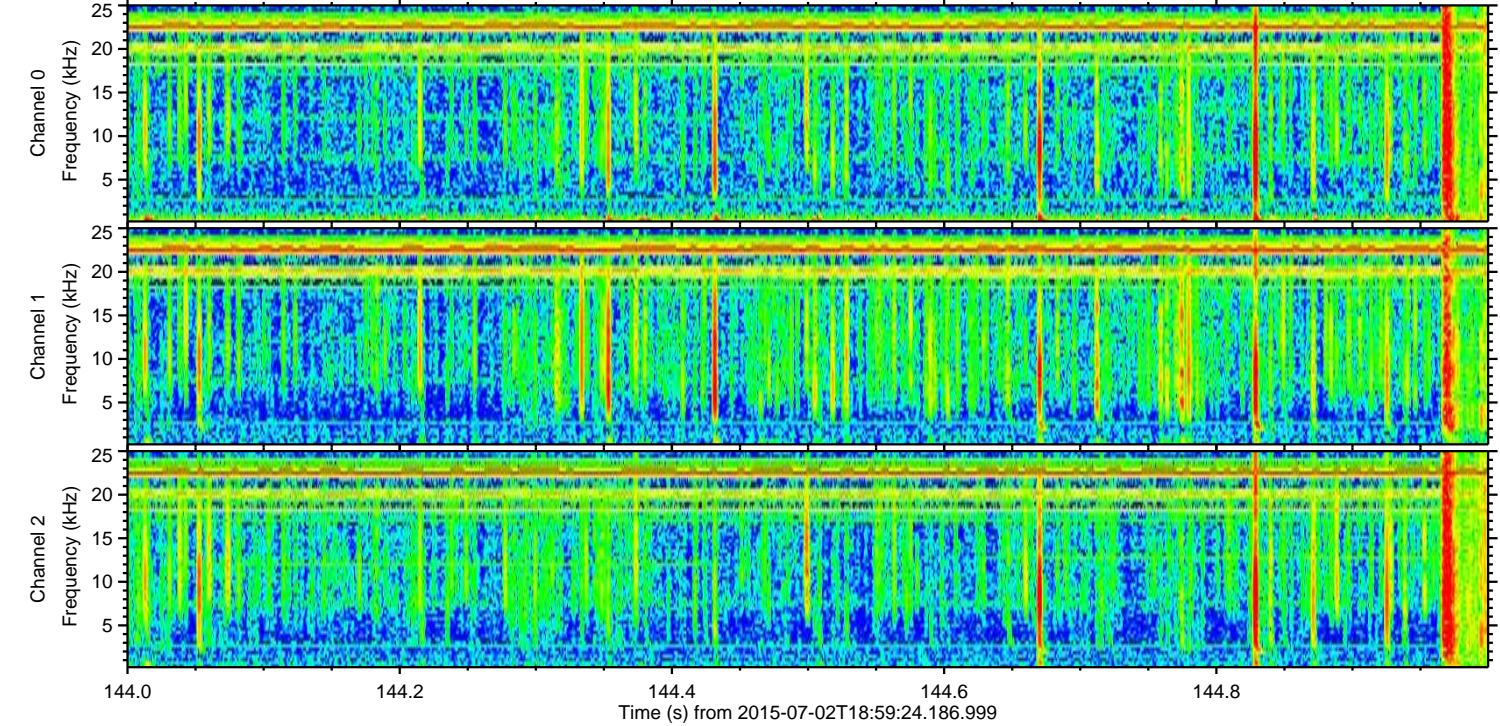
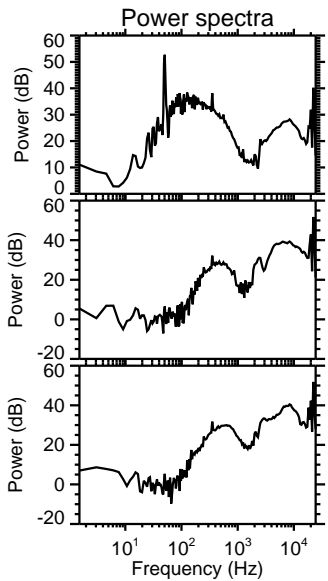
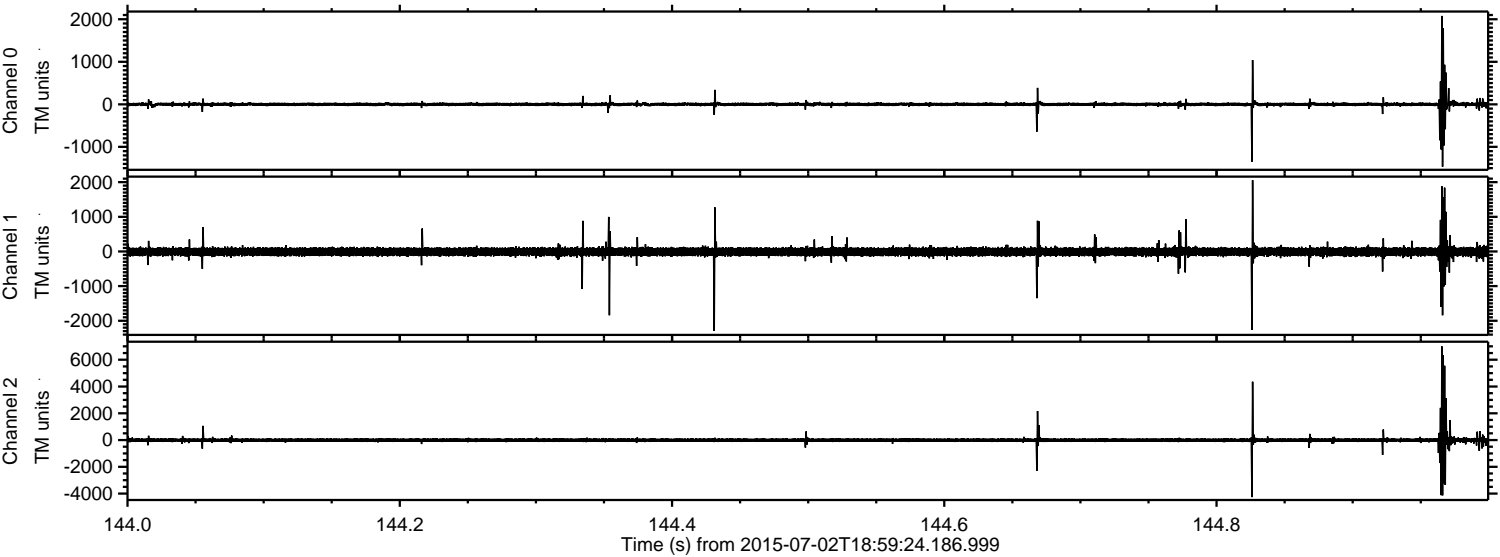

Channel 0  
mn: -1466  
mx: 2077  
 $\mu$ : 0.3  
 $\sigma$ : 29.3

Channel 1  
mn: -2294  
mx: 2057  
 $\mu$ : -9.4  
 $\sigma$ : 77.6

Channel 2  
mn: -4267  
mx: 6997  
 $\mu$ : -8.5  
 $\sigma$ : 110.8



Processed Thu Jul 2 21:05:55 2015 by ELM ver.2012-10-06 from 001\_\_elm20150702\_185923\_\_dat00.bin

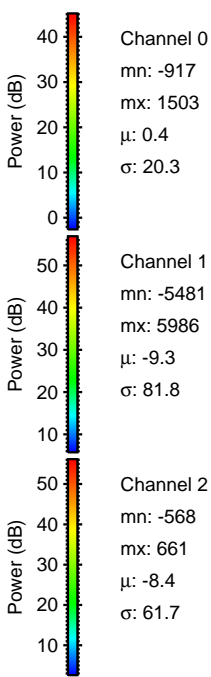
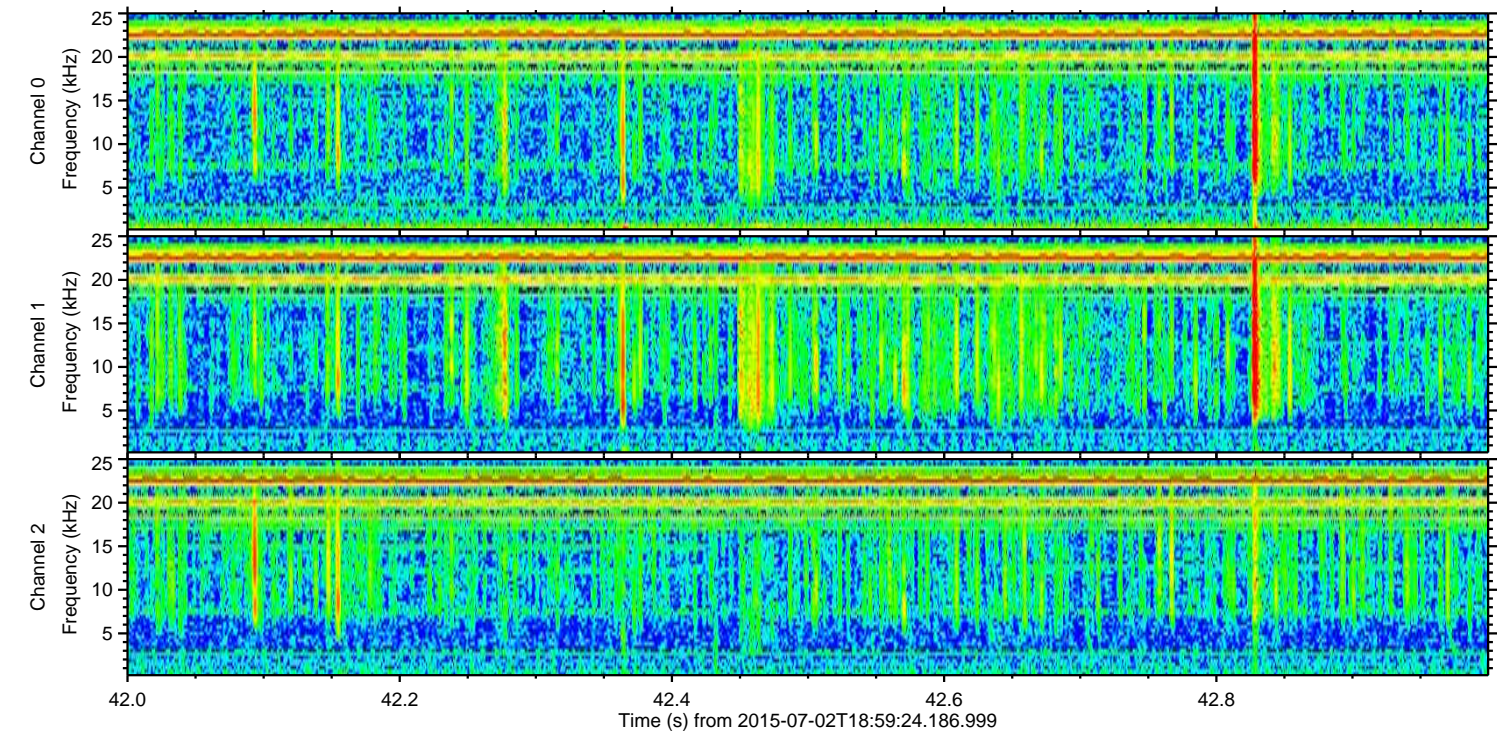
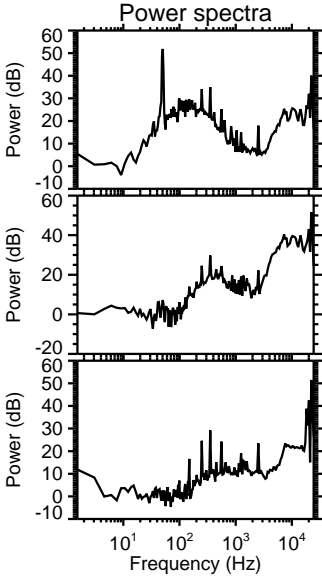
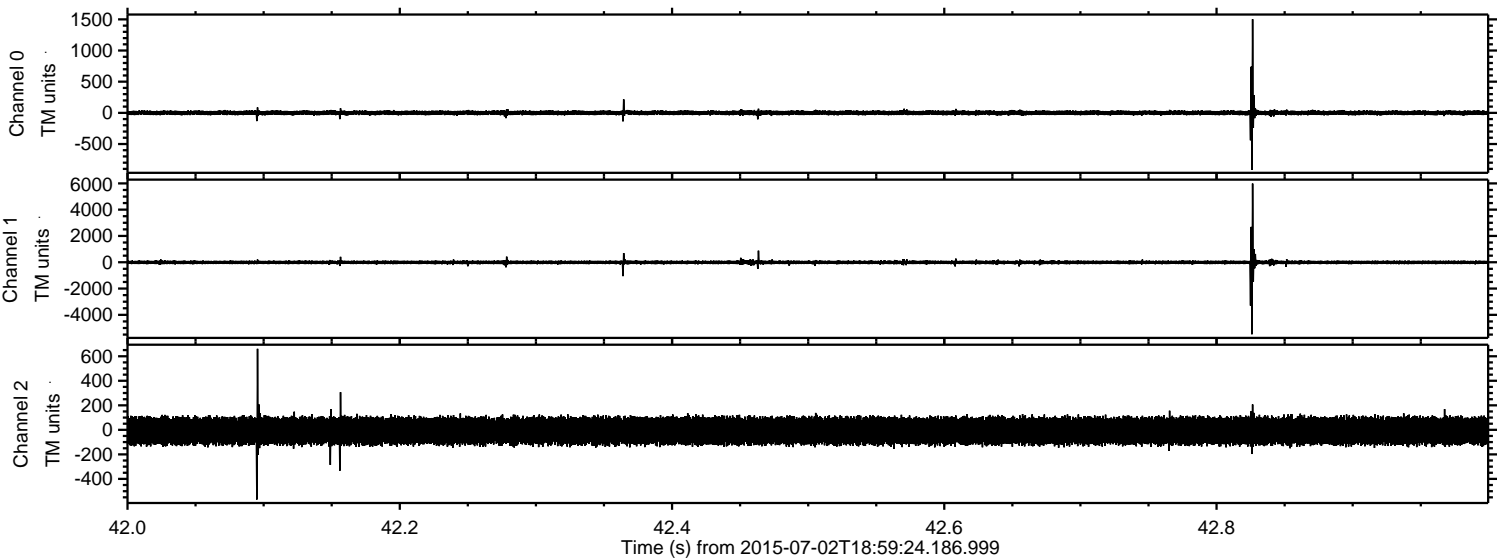



Processed Thu Jul 2 21:05:56 2015 by ELM ver.2012-10-06 from 001\_\_elm20150702\_185923\_\_dat00.bin

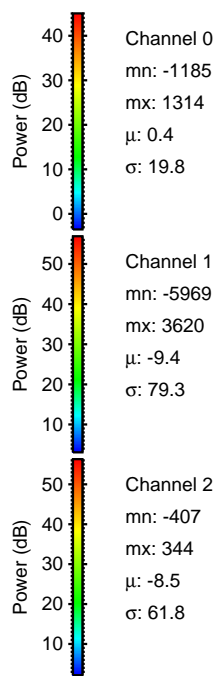
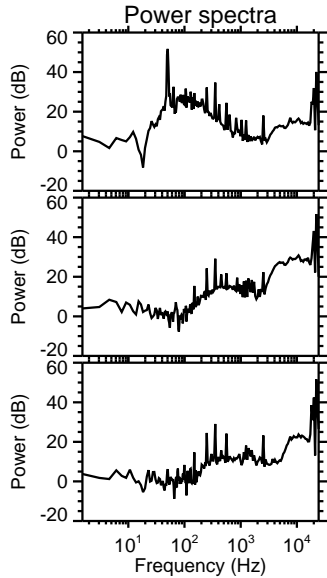
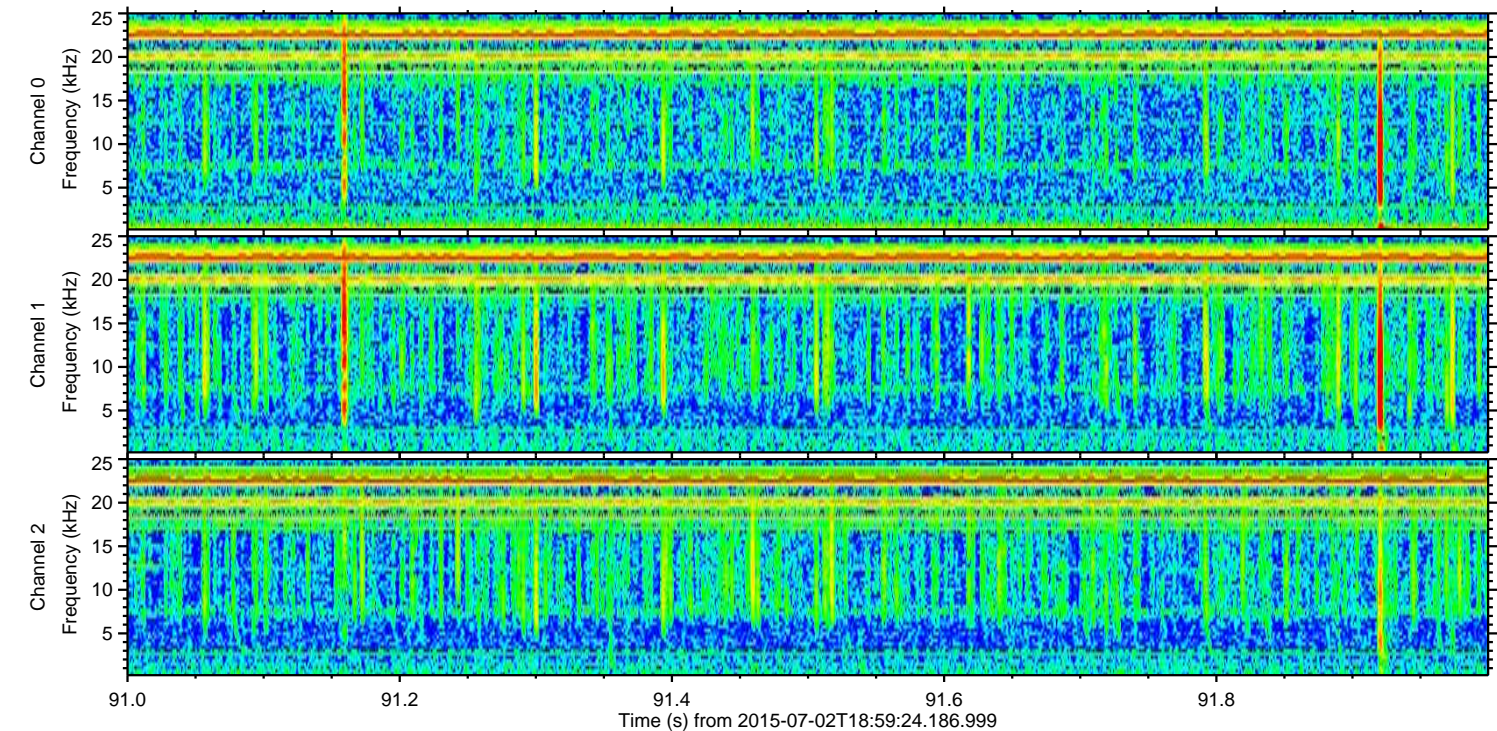
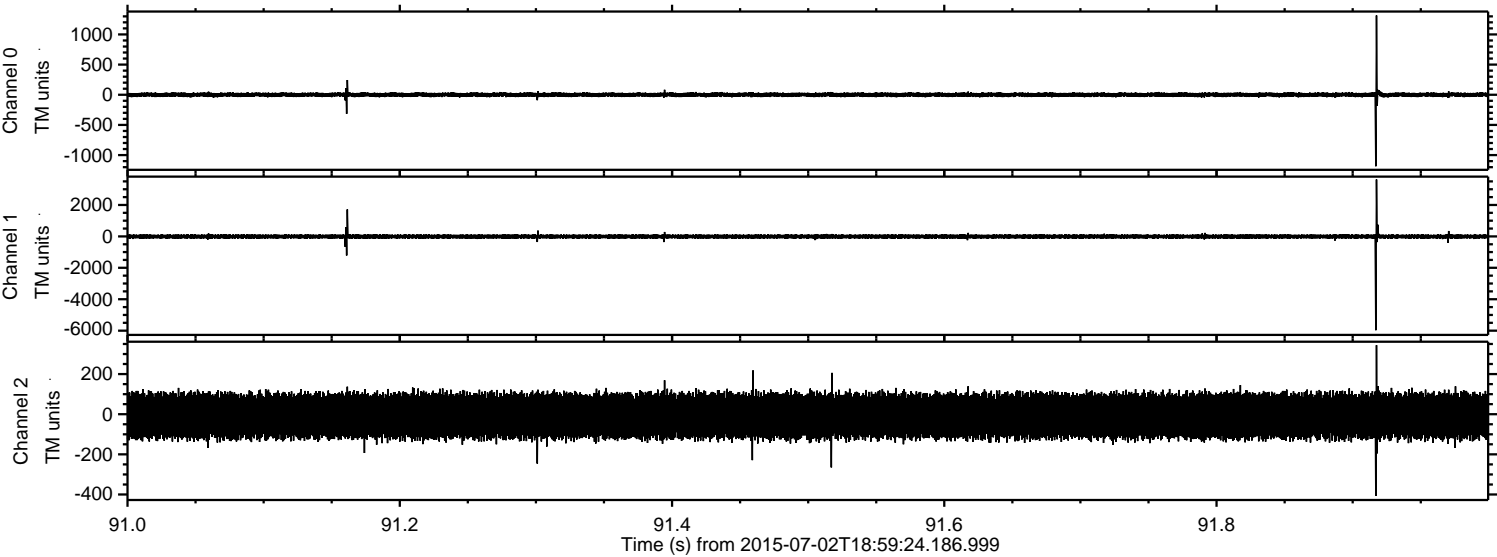

Power spectra

Channel 0  
mn: -1185  
mx: 1314  
 $\mu$ : 0.4  
 $\sigma$ : 19.8

Channel 1  
mn: -5969  
mx: 3620  
 $\mu$ : -9.4  
 $\sigma$ : 79.3

Channel 2  
mn: -407  
mx: 344  
 $\mu$ : -8.5  
 $\sigma$ : 61.8



ELMAVAN 3D WAVEFORMS (Measured data sampled at 50 kHz) 51000 packets of 144 samples from 2015-07-02T18:59:24.186.999. Part 133/147

Processed Thu Jul 2 21:05:57 2015 by ELM ver.2012-10-06 from 001\_\_elm20150702\_185923\_\_dat00.bin

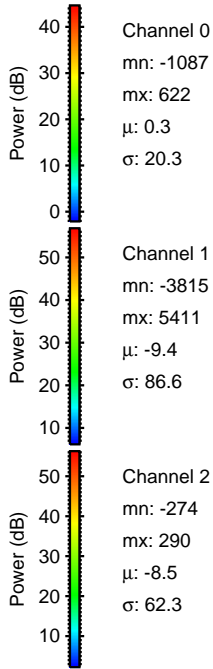
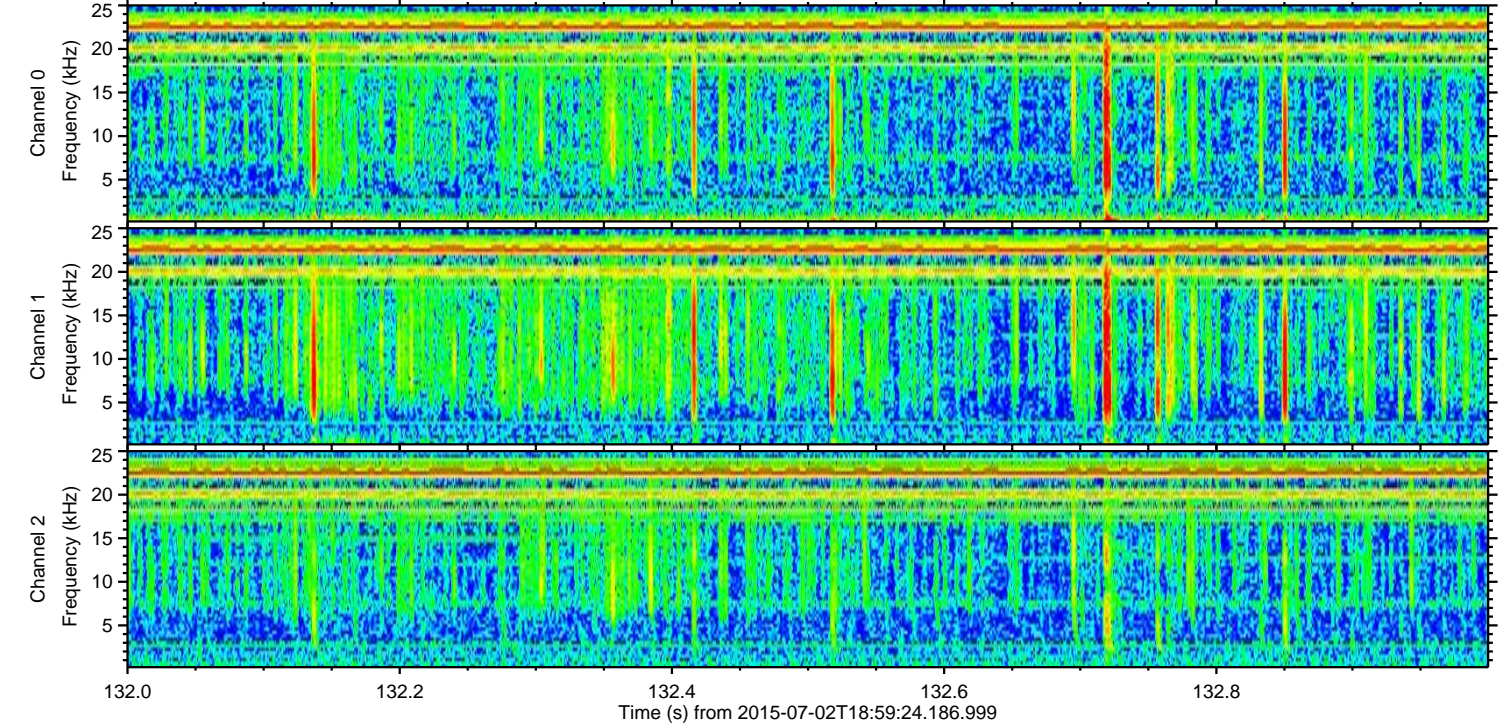
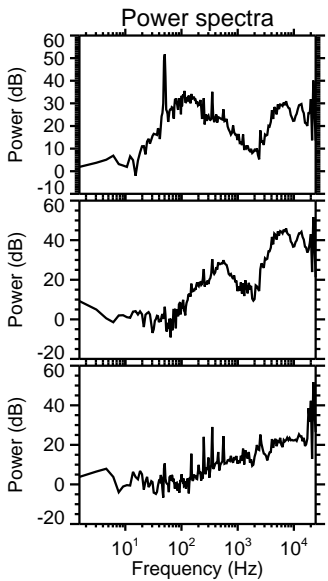
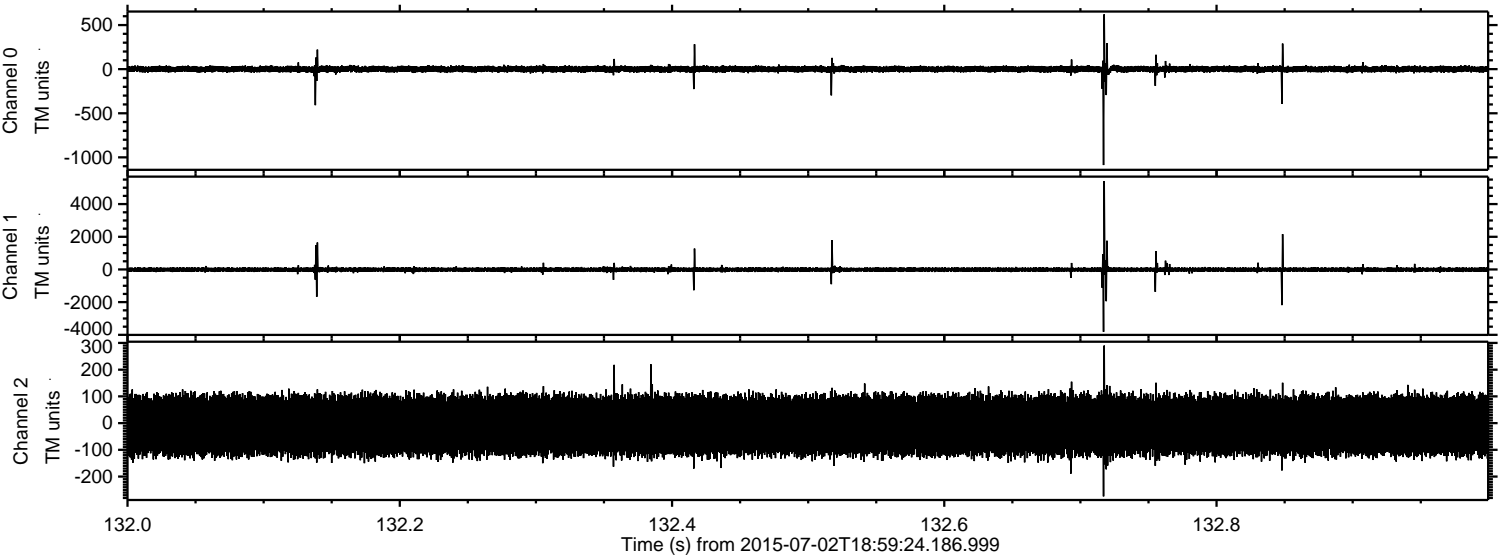



Processed Thu Jul 2 21:05:58 2015 by ELM ver.2012-10-06 from 001\_\_elm20150702\_185923\_\_dat00.bin

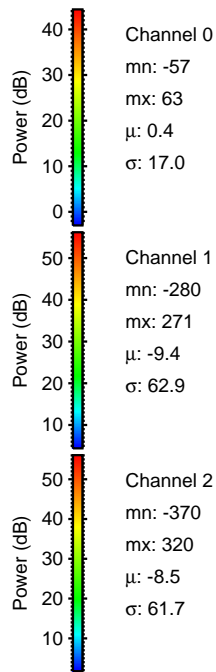
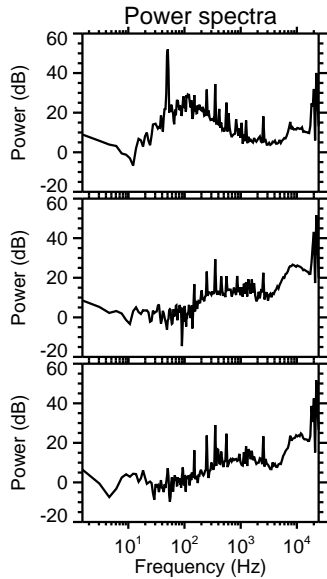
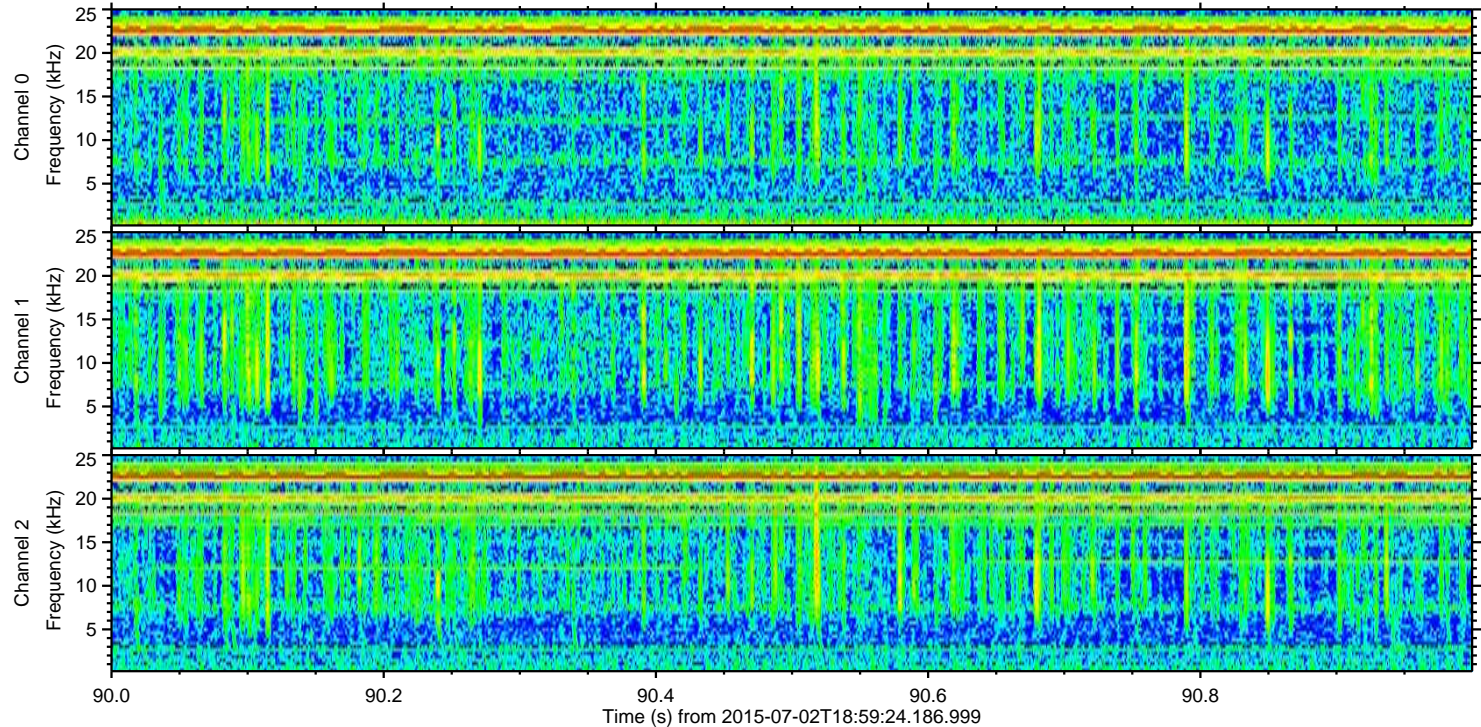
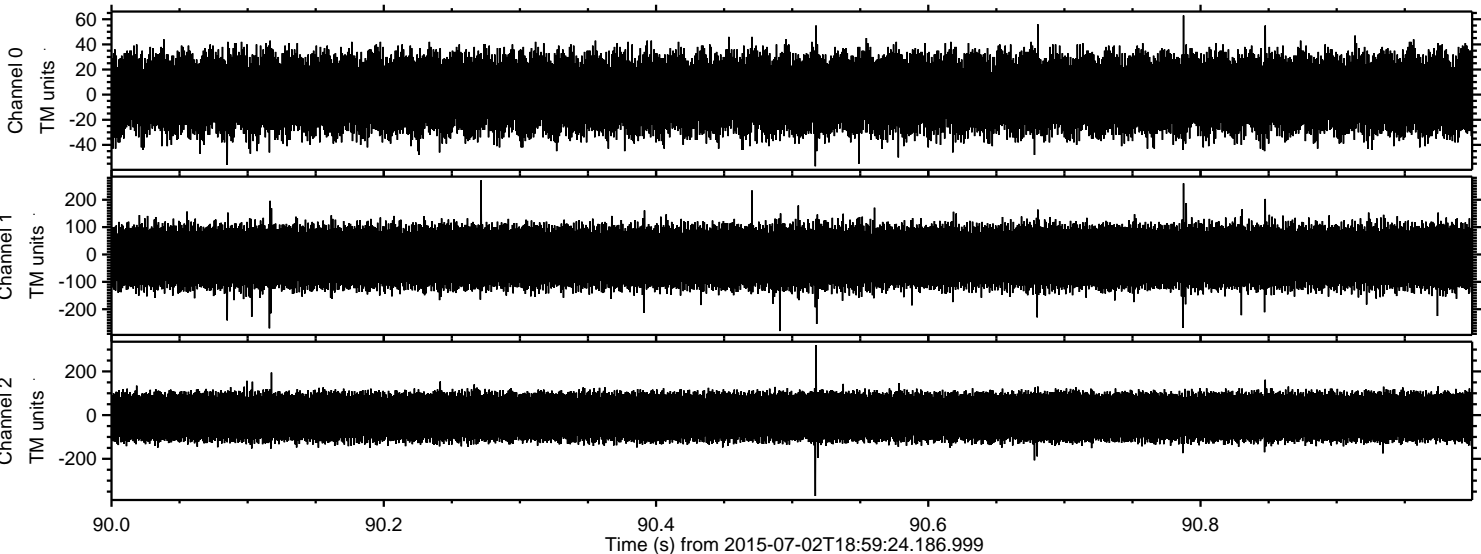

Power spectra

Channel 0  
mn: -57  
mx: 63  
 $\mu$ : 0.4  
 $\sigma$ : 17.0

Channel 1  
mn: -280  
mx: 271  
 $\mu$ : -9.4  
 $\sigma$ : 62.9

Channel 2  
mn: -370  
mx: 320  
 $\mu$ : -8.5  
 $\sigma$ : 61.7